



www.foresterskerala.org

# INSTITUTION OF FORESTERS KERALA



## A COMPREHENSIVE STUDY ON SACRED GROVES IN KERALA

*Report No. : 13*

*Ernakulam District*



*Submitted to*  
**CHAIRMAN**

*Kerala Forest Development Fund*  
**Kerala Forest & Wildlife Department**



**September 2022**

**INSTITUTION OF  
FORESTERS KERALA**

**A COMPREHENSIVE STUDY  
ON SACRED GROVES  
IN KERALA**

*Report No. : 13*

*Ernakulam District*

*Submitted to*  
**CHAIRMAN**

*Kerala Forest Development Fund*  
**Kerala Forest & Wildlife Department**

**September 2022**

## **PREFACE**

**Institution of Foresters Kerala** (IFK) is a society registered in the year 1987 under the Travancore Literary, Science and Charitable Societies Act 1955 with its Central office at Thiruvananthapuram. Later it has established two Regional Chapters one at Thrissur and another at Kozhikode. One of the objectives of IFK is to undertake studies on topics useful in Forest Management and Biodiversity conservation. Accordingly, a Project- “A comprehensive study on the socio-economic and cultural aspects of sacred groves in the whole of Kerala” was prepared and submitted to Kerala Forest Department in June 2012. This project was examined and discussed by the Kerala Forest Development Fund Research Committee in its meeting held on 18<sup>th</sup> August 2012 and it was approved for implementation. The project envisages a detailed study of Sacred Groves (SGs) in all the 14 districts of Kerala one by one.

To start with Thiruvananthapuram District was allotted and IFK completed the study and submitted the report in November 2013. Subsequently reports on other eleven districts were completed and reports submitted in 2022 making the total number to 12.

Now we are submitting the 13th Report – Erakulam. A team headed by a retired Section Forest Officer carried out the data collection by inspecting each sacred grove. Their activity was supervised by an Asst. Conservator of Forests (Retd). The data collection was checked in the field at random by senior members of IFK Executive Committee on different occasions. The field team had a laborious task before them to reach the SGs in remote areas and to visit the same SGs on different times to complete the data collection. Dr. N. Sasidharan, and Prof. Dr. Jomy Agustin, experts on Botany joined us in detailed identification of flora in selected twenty SGs distributed over all the seven taluks.

IFK record its immense gratitude to Kerala Forest Department in entrusting this glorious task with it. We also thank Sri. S.Gopalakrishnan IFS, Addl.PCCF in the earlier stages for his guidance and also that of Sri. D.K.Verma, PCCF (Planning and Development) for their guidance and promptness in removal of impediments in the most appropriate manner in the beginning and to complete the study in the best possible way. We are also thankful to the successor Sri. D.Jayaprasad IFS PCCF (Development and Planning) for his cooperation in our efforts to carry out the project work in the most possible manner side lining the Covid pandemic. Our thanks are due to the members of the KFDF Research Committee for their positive attitude in IFK’s activities. Finally we express our thanks in no small measure to

other officers and staff at Forest Headquarters, particularly the DCFD Development and his assisting team in extending fair approach to IFK to make this activity hassle free.

This study report may serve as the valid document on the status and distribution of Sacred Groves in the district. It is our modest expectation that it forms the basis for future planning on the conservation of this precious eco-system

It will be our pleasure to clarify any of the details included in this report to all those concerned. It may please be noted that ownership details and similar matters are recorded based on information supplied by the custodian or his representative present at the time of data collection at the sacred grove and not by perusing any of the legal documents which is not practicable always. We also welcome suggestions for improvement and also our omissions in the listing from readers.

30-09- 2022

**M.S. Nair** (President)  
**Institution of Foresters Kerala**

## ACKNOWLEDGEMENT FOR SERVICES RENDERED

This project report is the result of the sincere and hard work contributed by a number of members of IFK and Botany expert. On behalf of IFK, I take immense pleasure in extending deep gratitude to them. The nature of work contributed by them is acknowledged as below:

Field Enumeration & Data Collection	<b>Sri. M.M.Appukuttan SFO (Rtd)</b> <b>Sri. Rajendran SFO (Rtd)</b>
Field supervision & Field coordination	<b>Sri. S. Shaji (ACF Rtd)</b>
Flora identification	<b>Dr. N. Sasidharan. (Ex. KFRI Peechi)&amp;</b> <b>Dr. Jomy Augustin (Prof.)</b>
Field checking	<b>Sri. M.S.Nair</b> <b>Sri. Patric Gomez</b>
Data entry	<b>M/s. Vignesh Graphics</b>
Verification of data entry & Compilation	<b>S/Sri. Patric Gomez, S. Janardhanan, N.Balakrishna Pillai and E.B. Chandra Babu</b>
<b>REPORT PREPARATION</b>	
Review of literature	<b>Sri. M.S.Nair</b>
Result of Study	<b>Sri. Patric Gomez</b>
List of Plants in selected groves	<b>Dr. N.Sasidharan and Dr. Jomy Augustin</b>
Ecological status	<b>Sri.M.S.Nair</b>
Socio-Cultural aspects	<b>Sri. Patric Gomez</b>

All other chapters	<b>Sri. M.S.Nair</b>
Photographs contributed	<b>Sri. M.S.Nair , Dr. N.Sasidharan, Dr. Jomy Augustin &amp; Patric Gomez</b>
Editing & Finalization of the Report	<b>Sri. M.S. Nair</b> (Principal Investigator of the project) <b>Sri. Patric Gomez</b> (Chief Coordinator of the project)

Also, I take this opportunity to sincerely acknowledge the cooperation, and valuable suggestions contributed by the Executive Committee members of IFK from time to time to accomplish this task at the best of our ability.

30-09-2022

**Sri. M.S.Nair** (President)  
**Institution of Foresters Kerala**

## **EXECUTIVE SUMMARY**

Name of Project: **A COMPREHENSIVE STUDY ON THE  
SOCIO-ECONOMIC & CULTURAL ASPECTS OF  
SACRED GROVES IN KERALA**

***Report No.13*** - ***Ernakulam District***

### **General**

Sanctioning Authority - Addl. Principal Chief Conservator and  
Chairman, KFDF Research Committee.

Implementing Agency - Institution of Foresters Kerala

Principal Investigator - M. S. NAIR

Date of Agreement - 26-02-2018

Area of Study - District. - Ernakulam

Geographical extent - 3549- sq.km

Forest area - 758.8-sq.km

No. of Taluks - Seven

## **PART I**

### **Chapter I**

#### **INTRODUCTION**

#### **Objectives**

- Arrive at an exhaustive list of Sacred Groves in the District.
- Detailed study of flora and fauna
- Documentation of geographical and legal details.
- Study on Socio-economic and cultural aspects
- Recording ecological status as observed & reported.

#### **Uniqueness**

- Exhaustive inventory of Sacred Groves.
- Creation of a databank on geographical and legal status of sacred groves.
- Detailed study on flora.
- Documentation of Socio-economic and Cultural aspects.
- Mapping SGs providing Id numbers.

## Methodology

Described steps followed in data collection ( through publicity , word of mouth etc.) and documentation including mapping.

## Chapter II- Review of Literature

Definitions, past history, world scenario, Numerical, floral status and ecological status etc are given as available in the literature published earlier.

## Chapter III Results of Study

Total number of SGs district wise, Taluk wise, distribution under different size categories. management details

### ERNAKULAM DISTRICT

Sl. No.	Name of Taluk	No. of Sacred Groves	Extent (Cents)
1	Paravur	156	2445.5
2	Aluva	107	703.5
3	Kochi	37	448.5
4	Kanayannur	87	1092
5	Kunnathunad	193	8673
6	Kothamangalam	72	1638
7	Muvattupuzha	56	467
	<b>Total</b>	<b>708</b>	<b>15467.5 Cents</b>

**Management-** Five main categories identified-

- i. Devaswam Board.
- ii. Public trust-
- iii. Public Committee,-
- iv. Private- (- Kudumbakavu & Kudumba Trust)-

### Id Numbers to Sacred Groves. (SG)

Id numbers have been provided taluk wise-

The list of all the SGs have been given serial numbers coming in each taluk and details from name, ownership up to North and East co-ordinates.

**Mapping**

Separate map for each taluk has been prepared showing the location and Id numbers of SGs.

**Chapter IV : Composition of Vegetation**

Occurrence of important species have been described and rare species seen in the SGs have been listed out noting conservation status

Trees-, Shrubs- , Climbers-.Herbs-

**Chapter V: List of flora in Selected Sacred Groves**

In all twenty SGs falling in the three regions low land, middle land and high land- have been inspected and prepared by an expert on Botany and Taxonomy . The important species identified are tabulated SG wise.

**Chapter VI: Ecological Status**

*Vegetation-* Plant diversity with rare Invasive species, Keystone species, Natural regeneration, nature of occurrence of species region wise,

*Soil condition-* Result of soil tests and analysis, soil and water conservation discussed.

*Faunal significance-* Useful and harmful role of bats, termites, peafowl, fish varieties etc.as could be collected with their habitats.

**Chapter VII : Socio-Cultural Aspects of Sacred Groves**

This study has covered the belief entertained by devotees on various deities, the rituals performed during worship, and different cultural programmes being organized in festivals. The role of Astrologers predominant in this region is pointed out. Various prominent folk arts like Mudiyyet, Chakiyar kooth etc are described with illustrations.

**Chapter VIII: Social Dimensions of Sacred Groves**

Sacred Groves falling in different regions totalling 35 numbers were selected and the social conditions in relation to the Sacred Groves have been studied. Mainly five stake holders have been identified such as, i-Local people, ii. Custodians, iii, Priest hood, iv. Shop keepers and v. younger generation. Representatives belonging to all the above categories have been contacted with suitable questionnaire and analyzed their views.

Study revealed that there is a strong network of social system centred around sacred groves built with faith on God, observance of customs, social harmony and flow of income. It is estimated that the following is the minimum effect on socio-economic condition annually.

Communal harmony and social harmony.

Development of strong trend in protection of vegetation due to fear of God/environmental benefits.

Employment-Man days -34140 ..

Total amount generated through various sources-Rs. 575 lakhs.

Other shop vendors depending on SGs for their livelihood – very few.

### **Chapter IX: Myth & Legends**

Stories collected through booklets of SGs and the legends recorded in the book on *Temples of Malappuram district* by Jayasankar published by Census department.

### **Chapter X: Threats & Recommendations**

Regarding threats, intention showed by a few to reduce extent by shifting deity, encroachment, disputes on ownership, dumping waste etc. are discussed with examples.

#### **Main recommendations**

- i. Awareness programmes including suggestions to prevent dumping solid waste
- ii. Arrangement for fair distribution of grant to deserving custodians,
- iii. Production of quality seedlings of selected species,
- iv. Interference by government to be cautiously done.
- v. Conducting research on ecology and carbon sequestration in Sacred Groves

## **PART II**

**Maps of SGs with Id numbers- taluk wise.**

**Detailed statements on Management & Geographical details of SGs - taluk wise**

## CONTENTS

Chapters	Subject	Page no.
<b>PART I</b>		
	<b>Preface</b>	<b>1</b>
	<b>Executive summary</b>	<b>5</b>
	<b>Contents</b>	<b>9</b>
<b>Chapter I</b>	<b>Introduction</b>	<b>11</b>
<b>Chapter II</b>	<b>Review of Literature</b>	<b>15</b>
<b>Chapter III</b>	<b>Result of Study</b>	<b>23</b>
<b>Chapter IV</b>	<b>Composition of vegetation.</b>	<b>29</b>
<b>Chapter V</b>	<b>List of flora in 20 selected SGs</b>	<b>31</b>
<b>Chapter VI</b>	<b>Ecological Status</b>	<b>77</b>
<b>Chapter VII</b>	<b>Socio Cultural Aspects</b>	<b>85</b>
<b>Chapter VIII</b>	<b>Socio Economic Dimensions</b>	<b>93</b>
<b>Chapter IX</b>	<b>Myths &amp; Legends</b>	<b>95</b>
<b>Chapter X</b>	<b>Threats &amp; Recommendations</b>	<b>97</b>
	<b>Bibliography</b>	<b>104</b>
	<i>Pictures of SGs and plants</i>	<i>Inserted in appropriate pages</i>
<b>PART II</b>		
<b>Maps showing locations of SGs</b>	<i>Seven taluks</i>	
<b>Statement of Geo/management details</b>	<i>All 708 SGs</i>	

# Map showing Taluks in Ernakulam District

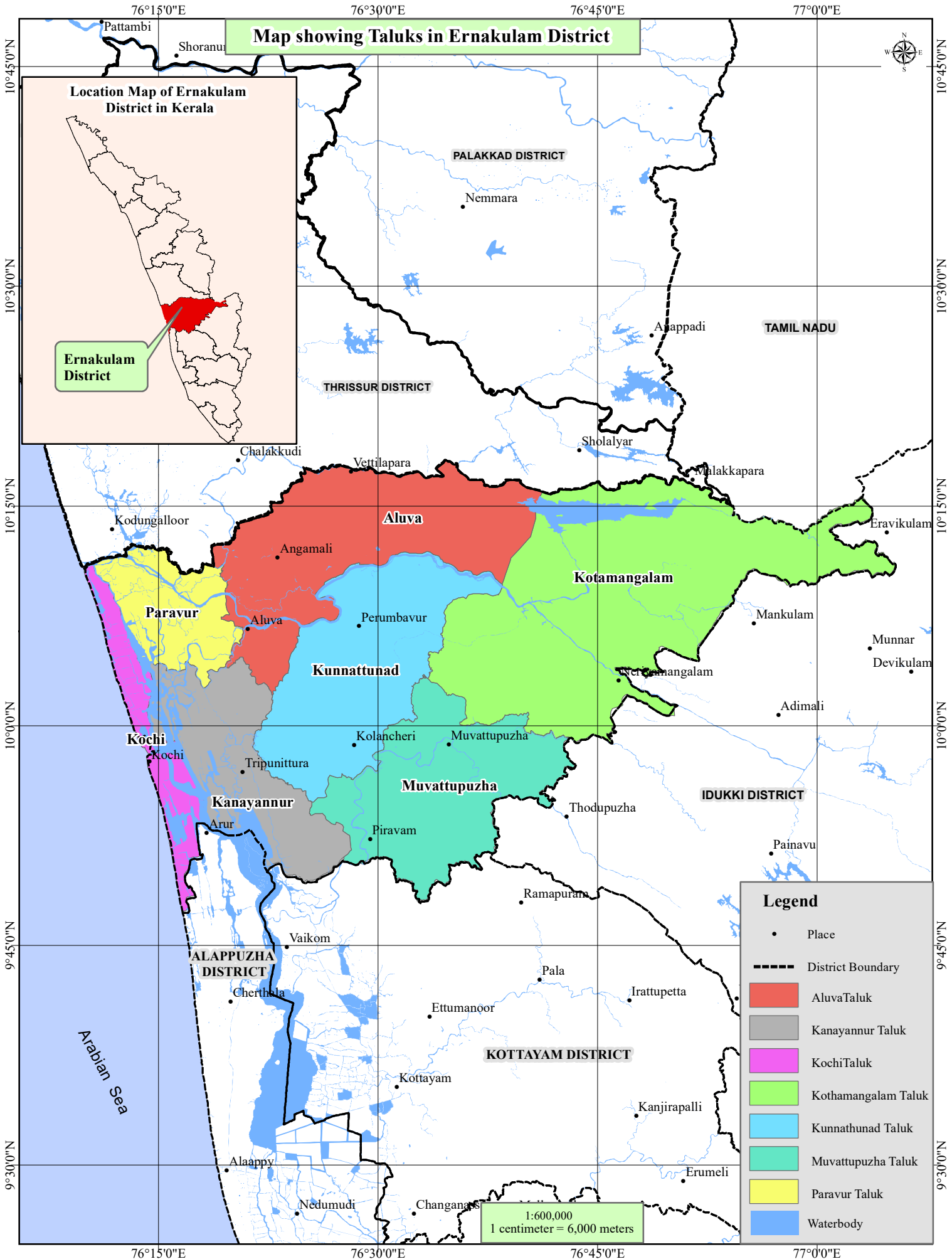

Location Map of Ernakulam District in Kerala

Ernakulam District

### Legend

- Place
- District Boundary
- Aluva Taluk
- Kanayannur Taluk
- Kochi Taluk
- Kothamangalam Taluk
- Kunnathunad Taluk
- Muvattupuzha Taluk
- Paravur Taluk
- Waterbody

1:600,000  
1 centimeter = 6,000 meters



## CHAPTER I

### INTRODUCTION

The existence of sacred groves in India dates back to ancient pre-agrarian hunter gathering era and their presence has been documented since early 1800's. Believing that trees are the abode of deities and ancestral spirits, many communities set aside sanctified areas of forest and established rules and customs to ensure their protection prohibiting felling trees, killing animals etc. The prevailing belief among devotees is that the presiding deities administer punishment to individuals or entire community in the form of diseases or crop failure if in case they violate the established customs. As a result of such restrictions and strict adherence to the accepted customs by the devotees, several endemic and endangered plant and animal species have survived in the sacred groves for so many years since. Sacred groves attain religious and holy significance all over.

The Earth Summit of 1992 emphasized the immediate need for protection and conservation of biodiversity. Following that, the approach to biodiversity conservation gained revamping image all over the world. Protection with veneration provided to these patches of forest as Sacred Groves from generations to generations all over the world is significant in the sense that the principles of bio-diversity conservation had been inbuilt in their management. In India the Biological Diversity Act enacted in 2002, stressed the need for implementing various measures for bio-diversity conservation.. In the mean while, the Kerala Forestry Project (1998-2003) stressed the need for biodiversity conservation and constituted a Biodiversity Cell in Forest Department. The Kerala Forestry Project (1998) proposed the need for long term conservation of sacred groves by taking up ecological survey and inventory of sacred groves. In addition the project provided for lump sum allocation of grants to local communities and religious groups to improve awareness, demarcation, protection and enhancement of local practices in Sacred Groves. But even after 17 years on completion of the project implementation a clear picture as to the spread of area under vegetation and the related inventory about the sacred groves was lacking. However, the present trend of Kerala Forest Department (KFD) in complying with the objectives by imbuing the theme is worthy of appreciation.

Protection and Conservation of Sacred Groves is one among the schemes and KFD is providing grant to various selected sacred groves under this scheme. For implementing such a scheme a database covering inventory with all relevant details is very essential in order to obtain financial assistance in the full measure from Central Government. Though studies have been undertaken and reports published on sacred groves of Kerala by various individuals and organizations, such reports do not cover all the relevant details and they cover

only part of some aspects, that too in incomplete form. It is in this context this project receives warm acceptance at all levels concerned.

This study is aimed at building a data base on the existence of sacred groves in Kerala. The work on Thiruvananthapuram District has been completed and report submitted in 2013. Against earlier anticipated 100 numbers of sacred groves (SG) it finally turned out to be 452. The report on Kollam district submitted in 2015 gives the list of 895 against 100 and odd anticipated earlier. In the same manner in Report No.3 on Kozhikode District submitted in June 2016 the total number of sacred groves comes to 1231 against the earlier reported figure around 100. Besides taking an inventory on the number of SGS available, information on the extent of land under vegetation, ownership, legal status, geographical location including GPS data, assigning Id number and such other important information find a place in this report. The impact of such information on these patches of vegetation which have been surviving since long and its socio-ecological scenario would amply help policy makers establish guidelines and launch schemes for conservation without interfering with the freedom of the custodians. **The absence of such information in the earlier available data base over the state qualifies this study a unique venture.**

This report is presented in two parts. Part 1 contains inventory details, study on vegetation, ecological aspects and Socio-cultural studies, along with photographs of important sacred groves and plants. Part II comprises statements consisting location, ownership, extent, management details and Id numbers computed for each sacred grove taluk wise. Maps showing the location of all the SGs Taluk wise are also included.

**As already explained, this report is unique in its objectives.**

### **Objectives**

- A comprehensive inventory of sacred groves in Kozhikode District with location
- List of flora with analysis on distribution of plant species,
- Identification of important and rare plant species in detail by an expert with regard to selected sacred groves.
- Ecological status based on field observations and reported facts.
- Assigning ID numbers to all the SGs.
- Preparation of a data base on folklore and folk arts.
- Assess impact of the sacred groves in socio-economic scenario.
- Providing photographs of all important species existing in the SGs

- Mapping SGs taluk wise showing the location of SGs based on GPS readings.
- Locate the threats being confronted in conservation of sacred groves.
- Recommendations

## **METHODOLOGY**

### **Area of Study**

This report covers Ernakulam district. There are seven taluks such as Aluva, Kanayannur, Kochi, Kothamangalm, Kunnathunad, Muvattupuzha and Paraur. Annual rainfall is 350 cm. Mean and max. Temperature is 22<sup>0c</sup> and 35.5<sup>0c</sup> respectively. This area lies between Latitudes N 10<sup>0</sup> 10' and 10<sup>0</sup> 50' & Longitudes E 76<sup>0</sup> 0' and 76<sup>0</sup> 50' .

As regards soil is concerned, in most of the area soil is derived from laterite rock. In the rest of the area, it is reddish and particularly in the coastal belt sandy loam is predominant.

Culture- The district of Ernakulam is an amalgam of a hoary heritage and global growth of industry and commerce. For the outside world, Ernakulam is part of Kochi referred to in the history of Kerala as the Queen of Arabian Sea.. The densely populated Ernakulam District embodies the achievements of the Kerala State in literacy, industry, trade and commerce. With an inclusive culture, relatively high per capita income and an unstoppable interest of the people in updating themselves of the political, economic, social and cultural happenings in the national and international spheres,

### **Collection of available data**

The probable list of sacred groves has been collected through office records, publicity in the press and word of mouth as was done in earlier cases. In this district only one team was available headed by a Retired Forester. Hence it took quite a long time to complete the work. Recording details also was done in the same format as in previous cases along with GPS Readings. Supervision was done by one Retired ACF and random checking, by senior members from Head Office. Taxonomist covered 21 sacred groves to prepare the detailed list and frequency of plant species. Regarding ecological status a specialist was engaged to know the availability of part of the fauna like fish and birds. The legal status, address of custodian and extent are gathered from persons holding possession of the SGs based on available records and the information passed on by them. The extent of each SG is assessed by the field team who have experience in judging the area and utmost care has been taken to see that the extent is not exaggerated at any cost. Ownership and Sy. No are recorded as provided by the

custodian or the representative available in the grove and not always based on documents. Wherever documents are made available that were also considered.

**Format for recording data-** A format was designed for the collection of data while visiting a sacred grove which proposed to collect information on name of SG, location, name and address of custodian, extent, Sy. No, Village and similar geographical details. Further, details on inspection would carry the vegetation, fauna, legal status, information of presiding deity, temples attached, a brief note on the route to reach the SG from a known place and similar essential facts.

Legal status was looked into to classify the sacred groves into the following categories as could be verified from reliable records or information. (i) Managed by Devaswam Board (ii) Under Public Trust, and Under Local Committee (iii) Private (includes family trust or Family (Kudumbam) ownership). More details about these will appear in the chapter on Sociological Dimensions.

**Documentation of Flora and Fauna--.** Generally, the field team is conversant with the identification of the species and common shrubs. But they have also taken the help of persons conversant with the identification of uncommon shrubs and herbs including medicinal plants. In addition, services of experts in Botany and Taxonomy also has been utilized to arrive at the wealth of flora in selected sacred groves.

## CHAPTER II

### REVIEW OF LITERATURE

There are plenty of literature authored by various scholars such as Gaikward, Oliver Kind, Dr. Raviprasad Rao, Muhamed Jafer Pilot & Radhakrishnan, Mohan C.N & Ganga Prasad, Unnikrishnan, U. M. Unnikrishna and others on the character and status of sacred groves in general which constitute the basis of this chapter partly. In addition, there are various articles on SGs in other countries available by surfing internet. Part of those are also included in this.

The sacred Groves came into existence thousands of years ago and in general they are dedicated by local communities to their ancestral spirits or deities. They have been defined by many authors like those above and all the definitions carry more or less the same meaning. The following are the views that emerge out of their contributions.

According to them Sacred Groves (SG) are patches of vegetation or group of trees protected by the local people through religious and cultural practices evolved to minimize destruction. Sacred groves, the community-based repositories of biological diversity, are segments of landscapes typically covering a patch of vegetation with perennial water resources. They are patches of wilderness conserved owing to their perceived importance attached to a village deity. Sacred grove is an age-old tradition where a patch of forest is dedicated to local deities and none is allowed to cut plants or to harm animals or do harm to any form of life. Sacred groves are community-based monuments of biological diversity.

#### **Global Scenario**

Sacred Groves (SG) are distributed across the globe and diverse cultures recognize them in different ways encoding various rules for their protection. Sacred groves associated with religious beliefs were there in many countries from time immemorial. Sacred groves have been reported from many countries like Mexico, Ghana, Nigeria, China, Syria, Europe and America.

The Greek and Roman landscapes were dotted with many sacred places which contain groves of trees and water springs. Groves were in existence in Greece and Rome long back. The most famous sacred grove in Greece was Oak Grove at **Dodona**. Outside the walls of Athens, the site of the Academy was a sacred grove of olive trees.

Resources from the groves were used for religious purposes. Animals like goats and deer were offered to appease the deity. Trees in the groves could be used for

building temple. Wood from sacred trees was believed to have magical powers when fashioned into statues of Gods. This kind of multiple use relaxing strict measures on conservation caused decline of SGs in some parts of Europe. One great **Druidic groves in south Gaul (Rome) was cleared by Caesar's troops** in an attempt to remove spiritual powers inherent in the grove. There was a grove in front of the **church in Weissenbach an der Triesting**. (picture *Plate I*) In Europe sacred groves survived in the Baltic states longer than in other parts. The sacred grove island **Estonia** is the one. (See picture *Plate-I*)

In the **Caucasus Mountains** (Russia) each community had its own sacred grove. They worshipped these as sanctuaries built among age old trees which were never to be cut (see picture—*PLATE-- II* ).

In Tuna a southern province in **China**, the inhabitants did not dare to touch the native mountain forest because of their fear on wrath of God.

In Africa, among the Kikuyu ,groves of *Migumu* trees are considered sacred and those trees were not to be cut. In these sacred groves, sheep and goats were sacrificed and prayers offered for rain or fine weather or for curing diseases among people. In Kenya, *Kaya* a sacred forest considered to be an intrinsic source of ritual power and origin of cultural identity . It is also a place of prayer for members of a particular ethnic group-Mijikenda people. The flora was used solely for collection of medicinal plants. Cutting and clearing trees were not permitted. In **Nigeria the Osum-Osobgo sacred grove** containing dense forests is dedicated to fertility God in Yoruba mythology and is dotted with shrines and sculptures . This grove was designated as a **UNESO World Heritage Site** in 2005.( see picture- *PLATE-II* )

In **Japan** the Seifa- Utaki contains a sacred grove, with rare indigenous trees like *Kubanoki* ( a kind of Palm) and *Yubunikkei*( *Cinnamomum japonicum*) This is UNESCO World Heritage Site of 2003.

A grove near **Leona** all the way down a mountain side up to sea was dedicated to the goddess Artemis at the instance of Alexander the Great. Artemis was considered to be the protector of animals and plants.

In **America-The Bohemian Grove located in California** is a privately owned sacred grove and in mid July each year they perform symbolic rituals such as Cremation of Care.

( see picture- *PLATE-II*)

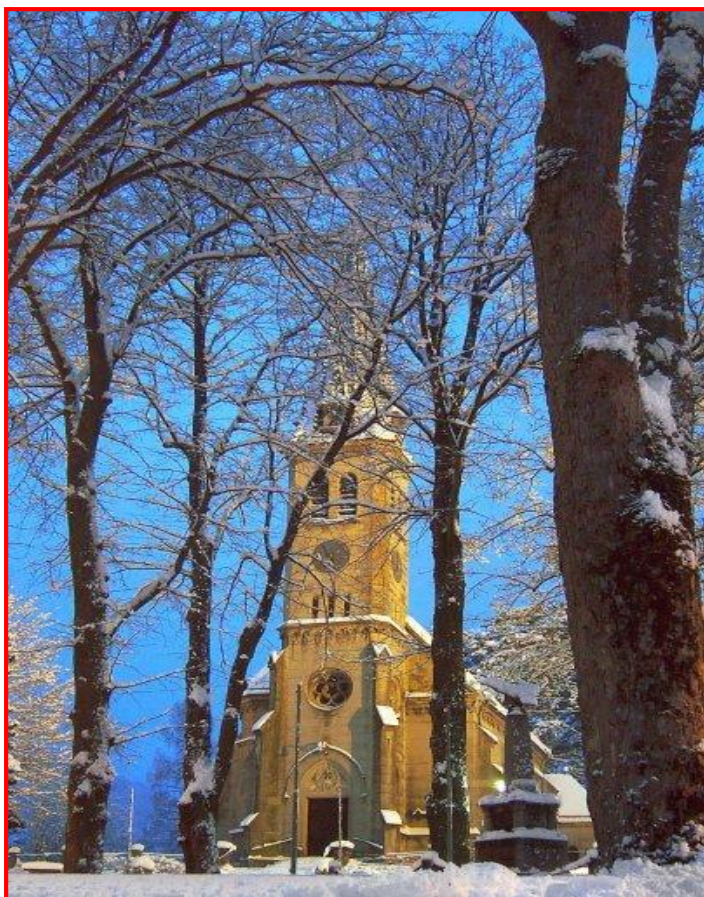

*1. Grove in front of the church in weissenbach an der Triesting.*

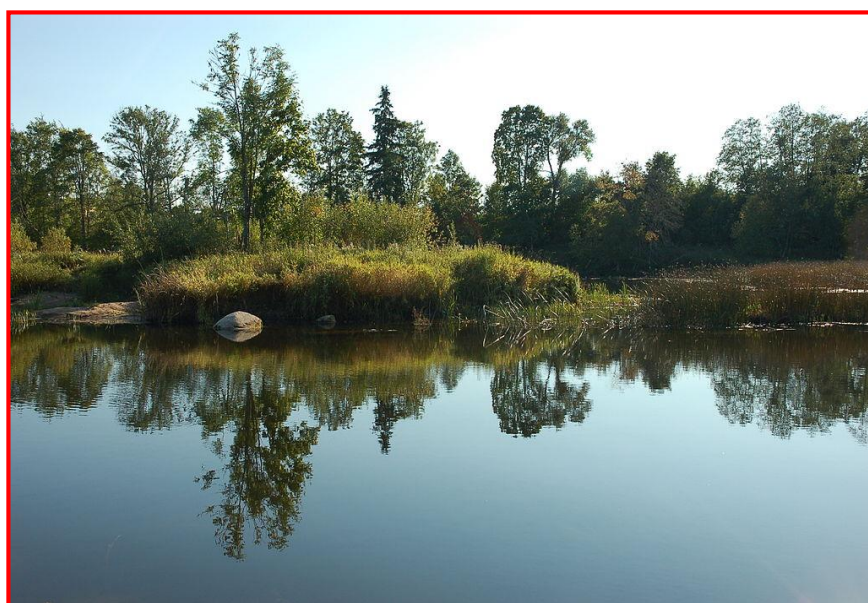

*2. Sacred Grove Island Estonia. Baltic states-Europe*



3. Sacred grove in  
Caucasus mountains  
(Russia) .

4. Osun-Osogbo Sacred  
Grove-Nigeria-  
UNESCO-World Heritage  
Site 2005



5. Bohemian Grove-a  
Sacred Grove in  
California..

### **Attitude by different Religions in the world**

Due to the rise in dogmatic religions like Christianity and Islam, which advocated faith in one God, the tradition of maintaining sacred groves and sacred trees did not get an unconditional flow of support though sacred groves exist in many countries in some form or other among those religions. We can still get lot of instances to show that this attachment to trees coupled with spiritual beliefs exist among different religions also other than Hinduism.

In the kingdom of Shower in Arabia, tree worship was prevalent in 1860 for getting rain. Muslim Persians invoke the spirits supposed to dwell in certain trees by hanging on the branches, pieces of garments during some ceremonial occasions.

In Indonesia *Ficus benghalensis* is considered sacred. They believed the existence of holy spirits in the tree which would ensure availability of clean water.

In Parish Church of Weissenbach Treisting in Lower Austria, Europe, a grove exists in front of the church. In Syria there is a grove sacred dedicated to Adonis at Afqa.

**Buddha** himself gained realization and enlightenment under a Pipal tree. Buddha is reported to have been born in a sacred grove-Lumbini full of Sal trees.(Gadgil 1985)

In all parts of Africa, various tribes consider different types of groves as sacred. In West Asia, Babylonians and Assyrians had planted sacred groves. Palm forest with altar has been reported from Arabia. Sacred Oak grove was present in Asia Minor. Sacred mountains and lakes are present in Madagascar. Many Siberian people honored sacred groves. Village groves are present in Korea. In Japan, Shinto shrines, as a rule, are surrounded by trees. Buddhist temples in Japan and China have tree gardens. Buddhist monasteries and temples of Thailand have sacred groves. Sacred groves are present in Nepal and Sri Lanka. In America both pre-Columbian people and the settlers maintained sacred groves. In San Francisco AIDS National Memorial Grove (1996) was started in memory of those who died by Aids.( CDS )

### **Indian scenario**

In India sacred groves are existing in a wide range of ecological situations from estuaries to mountain localities. Gadgil and Vartak (1976) record that the important regions with sacred groves are the North Eastern Himalayas ( Khasi – Garo hills) , Western Ghats, Aravalli Hills of Rajasthan , Chands and Baster area in Central India. In addition the coastal and mid-land areas of Kerala are also important where the sacred groves are abundant.

Of course in India the major religion that holds and protects sacred groves is Hinduism, having several living and non-living elements of nature as objects of worship. The general belief that sacred groves are maintained by Hindu community only is not fully correct. Other communities also have shown faith in the sacred trees.

A little Sal forest in Gorakhpur is maintained by a Muslim saint “Main Sahib” . Nothing was allowed to be cut except for lighting sacred fire.

In Kolhapur district there exists a small sacred grove on the land of a Muslim peasant. This land was purchased by him from a Brahmin priest in 1962. The Muslim peasant observes “agrosaat” and “diwalsaat” (pre-sowing and post sowing ceremonies) at this sacred grove along with adjoining Hindu peasants.

In Murshidabad district (Raghnathgunj town in West Bengal), in a Mazar-a pir- is located amidst a grove . On the top of the grave three trees –neem, mahakal, and bel are there which are worshiped by Hindus.

In the heart of Midnapur city, a sacred grove is dedicated to a pir called Hazrat Balak Shahid Rehmatullah Elachi, who died a few centuries back. There is a sacred well inside known as “Sheikh Kuia”. People irrespective of cast or religion fetch water from this well as it is believed to have powers to cure diseases.

In Midnapur itself there is another big sacred grove dedicated to a pir called Baro Huzur and the SG is known as “Tapovan”. This is located at Istreegunj on the western fringe extending over three acres. Entry is restricted here. Wearing shoes is not allowed. Here also there is a sacred pond from where water is considered to have power to cure diseases.

In north Kerala, particularly in Kannur and Kasaragod districts Muslim community is seen associating in the affairs of some sacred groves mainly for performing Teyyam art.

If we take the case of *Sabarimala Poonkavanam* a typical and extensive sacred grove of Lord Ayyappa, holds the legendary association of “Vaver Swamy” a Muslim, at Erumely which is still in vogue. The facts narrated above stands to reason that sacred grove is not alien to communities other than Hindu.

## **Global Faith on Sacred Plants & Animals**

### **Protection of plants**

Ancient religions all over the world never differentiated soul of human beings fashioning statues and soul of animal. During those days itself plants were also considered as living beings. It is generally felt that India is the typical country where this approach to plants and animals relating to sacred sites is keenly felt and practiced.

When the global position is examined in more details , the revelation throws light on many similarities in this aspect.

Safeguarding the plant wealth in sacred sites is the motto everywhere by attaching spiritual powers or benefits that may accrue or utility of timber for carving and the like. How the trees in mountains and heritage sites in Greece, Russia, Africa, America etc. are being revered has already been explained in the above paragraphs. In all these cases invariably destroying trees is considered as taboo.

### **Sacrifice of animals in rituals**

In some parts of the world sacrificing animals as a ritual to appease God do exist. This is being differently adopted in India also. In India in view of the various legislations on animal protection, the very old practice of making animal sacrifice is usually replaced by resorting to cutting some vegetable- symbolically.

But in some Muslim dominated countries this is not a taboo during Bakrid. Some of the other countries are, France, Germany, Greece, Spain etc. Among these countries the only option for changes is regarding stunning the animal. Probably by taking the queue from the above cases, in India also there are judgements supporting animal sacrifice as has appeared in the press in accordance with religious requirements. Provision 28 Of the Prevention of Cruelty to Animal Act -1960, - “Nothing contained in this Act shall render it an offence to kill an animal in the manner ritual slaughter. required by religion of any community, theoretically leaving open the question of unstunned ritual slaughter. There was a Supreme Court ruling in 2017 as appeared in the press to the effect that – “No ban on animal sacrifice for religious purposes-Telangana” .It is seen that animal sacrifice, mainly goat or poultry is now being performed in a sacred grove Ekalavyam kavu in Chittur tauk of Palakkad District.

In Kerala a Division Bench of High Court have upheld the ban on animal sacrifice in their judgement on 16-06-2020 as per Kerala Animals and Bird sacrifices prohibition Act-1968. An appeal against this order is now pending before the Supreme Court.

### **Offering Alcohol in rituals as oblation**

In some sacred groves the God or Goddesses of Sakteya nature ( non-virtuous ) like Bhadrakali, Kuruman,or Duryadhanan or Karnnan are being worshipped. In such cases, non-Brahmins such as SC community, Mala Arayans etc are maintaining the sacred grove or temple out of their ardent belief that such deities are more powerful like warriors in helping and protected the less privileged folk.. Here they serve Toddy, or hard liquor as the offering during the festival. Such cases are seen in Duryodhana Kavu, (Muthappan) in kollam, Dussasana kavu in Kanjirappally and Valliamkavu in Peermade taluk.

## **Number of Sacred Groves**

The total number of sacred groves in any state or region estimated and reported is not based on any authentic study. All the reports on the number of SGs go by rough estimation as can be seen below. The rough estimate of the number of sacred groves in India is around 14000 with an extent of about 55000 hectares . (Nalinakshan P.K – 2004). And more than one lakh ( Malhotra-198). These reports do not state the basis of these figures and exact source. However coming to the case of Kerala, reports on estimation is varying. Though many authors have given the total number or list of sacred groves district wise none of them claim that they are exhaustive. Some of the estimations for the state of Kerala-are as below.

1. Only less than 1000 .. (Mohan CN and Ganga Prasad.)
2. 15000-(T-C Area)-( Ward and Conner -1927)
3. 2000- (Rajendra Prasad -1995).
4. 299 -(ENVIS CENTRE) and
5. 364 with district wise estimation.- ( Dr. N.C.Induchoodan)

(Source-NATIONAL WORKSHOP ON SACRED GROVES 2004-KERALA)-Now it is becoming evident that these figures are not reliable.

## **Flora**

The vegetation in sacred groves is generally immensely rich in diversity of species depending on the conditions of habitat prevailing in various regions.. Studies made so far made till 2004 listed out 805 species of flowering and non-flowering plants belonging to 121 families, comprising 673 di-cotyledons belonging to 95 families and 126 monocotyledons belonging to 20families ( Unni P.N. & Anupama -2004). Unnikrishnan ( 1990,1995 ) has documented more than 32 species of plants that are endemic to Western Ghats in the sacred groves.

Majority of the species belong to families such as Annonaceae, Menispermaceae, Capparidaceae, Malvaceae, Meliaceae, Vitaceae, Fabaceae, Anacardiaceae, Rubiaceae etc.

Unni. P.N and Anupama have also provided a table listing the above 805 species in their paper 'Conservation of sacred groves of Kerala: Need and strategies' presented at the National Workshop on Sacred Groves held in September 2004 at Kozhikode. According to Gadgil (1976), sacred groves are the treasure of rare and endemic species. Many workers supported this view. For example, analysis of phytogeographical elements of sacred groves of Kerala indicates that 721 species recorded from the sacred groves 154 are endemic to Western Ghats and 33% of them are trees (Induchoodam 1998)-{ Chandrasekhara u.m.2004}

.In certain regions with the prevailing micro climate and edaphic features plant formations assume different composition from mangroves to rain forests. Mangroves are found along estuaries and fringes of back waters.

Similarly, fauna in the sacred groves have been listed out which contain Amphibians-3, reptiles 10, and birds 164. This include 25 species of birds that breed in sacred groves. But according to another survey (Unnikrishnan) among 90 species of birds documented in certain sacred groves 34 were found breeding in sacred groves. Among these 90 species, 40 are typical forest species and 20 are migrants. The Sacred groves are the last shelter of the common fauna including a variety of insects, reptiles, mammals, birds and micro-organisms. Among the animals, a few are enlisted as threatened in India such as the fresh water and terrestrial tortoises, python, monitor lizard, mongoose, palm civet, Nilgiri Languor, Slender Loris, several amphibians, reptiles, and insects. The Malabar large spotted civet presumed to be extinct is reported last from some of the groves in Malabar. Birds, including a few migratory ones, select groves for nesting and breeding. A phenomenon known as overwintering (staying without going back) among winter visitors of birds is also noticed in some of these groves of Kerala. (Mohanan C.N. to Ganga Prasad A-2004).

The major fauna of the groves comprise of snakes (cobra, viper and rat snake) water hen, toddy cat and mongoose. The pond contains various fishes, tortoise, frog and water snake. (Kannan C.S. Warriar, Kunhi Kannan C and Gunasekaran T-2004).

The birds and bats find their natural nesting places in the sacred groves. They, in addition to their scavenger role check the insect and pest population. The bird droppings rich in phosphorous replenish the phosphorus deficient soil of the region. Snake and mongoose find their home in sacred groves. The snake controls the rodent population, which if left unchecked will destroy the crops of the locality. The snake population is kept under check by the mongoose. Insect fauna, particularly the bees make their hives in sacred groves and facilitate the cross pollination of many plants species of the locality. (U.M.Chandrashekara-2004)

### **Ecological functions**

According to Rajendraprasad (1995), sacred groves show high porosity and low bulk density compared to the soils of nearby areas. He also observed the thick litter covers and channels created by soil micro-fauna together enhanced the water retention, root system development, gaseous exchange and heat conductance. The role of sacred groves as micro-watershed in local area has been recognized by many workers. (Chandrashekara U.M.-2004)

As an ecosystem, they help in soil, water and nutrient conservation and the ponds and streams adjacent to these groves are perennial water sources, which adequately explain their hydrological significance, though not evidenced through results of scientific investigation. (Unni P.N.& Anupama C-2004)

### CHAPTER III

## RESULT OF STUDY

The study reveals that there are in all 708 sacred groves in this district. Out of this almost 39 % are of and below 5 cents in extent and those between 5-10 cents , 36 %. There are 148 SGs which are comparatively larger ones and those above one Acre in extent are nine-which are mostly seen in Kunnathunad and Kothamangalam taluks..

### AREA WISE DISTRIBUTION OF SACRED GROVES ERNAKULAM DISTRICT

Sl. No.	Area class	No. of Sacred Groves	Extent (Cents)
1	Area less than 5 Cents	277	850.50
2	5 Cents to 10 Cents	256	1778.00
3	11 Cents to 25 Cents	89	1638.00
4	26 Cents to 50 Cents	50	2193.00
5	51 Cents to 100 Cents	27	2355.00
6	Above 100 Cents	9	6653.00
	<b>Total</b>	<b>708</b>	<b>15467.50 (62.62 Ha)</b>

### AREA WISE DISTRIBUTION (TALUK WISE)

#### ALUVA TALUK

Sl. No.	Area class	No. of Sacred Groves	Extent (Cents)
1	Less than 5 Cents	70	184.5
2	5 Cents to 10 Cents	29	174
3	11 Cents to 25 Cents	5	95
4	26 Cents to 50 Cents	1	40
5	51 Cents to 100 Cents	1	60
6	101 to 500 cents	1	150
	<b>Total</b>	<b>107</b>	<b>703.5</b>

#### KANAYANNUR TALUK

Sl. No.	Area class	No. of Sacred Groves	Extent (Cents)
1	Less than 5 Cents	25	81
2	5 to 10 Cents	39	292
3	11 to 25 Cents	13	234
4	26 to 50 Cents	8	315
5	51 to 100 Cents	2	170
6	Above 100 Cents	--	--
	<b>Total</b>	<b>87</b>	<b>1092</b>

**KOCHI TALUK**

Sl. No.	Area class	No. of Sacred Groves	Extent (Cents)
1	Less than 5 Cents	6	20.5
2	5 Cents to 10 Cents	19	151
3	11 Cents to 25 Cents	10	175
4	26 Cents to 50 Cents	1	50
5	51 Cents to 100 Cents	1	52
6	Above 100 Cents	--	--
	<b>Total</b>	<b>37</b>	<b>448.5</b>

**KOTHAMANGALAM TALUK**

Sl. No.	Area class	No. of Sacred Groves	Extent (Cents)
1	Less than 5 Cents	25	80
2	5 to 10 Cents	25	168
3	11 to 25 Cents	9	170
4	26 to 50 Cents	5	230
5	51 to 100 Cents	5	500
6	Above 100 Cents	3	490
	<b>Total</b>	<b>72</b>	<b>1638</b>

**KUNNATHUNAD TALUK**

Sl. No.	Area class	No. of Sacred Groves	Extent (Cents)
1	Less than 5 Cents	90	280.5
2	5 to 10 Cents	53	343
3	11 to 25 Cents	17	357.5
4	26 to 50 Cents	16	740
5	51 to 100 Cents	13	1102

6	Above 100 Cents	4	5850
	<b>Total</b>	<b>193</b>	<b>8673</b>

**MUVATTUPUZHA TALUK**

Sl. No.	Area class	No. of Sacred Groves	Extent (Cents)
1	Less than 5 Cents	30	84
2	5 to 10 Cents	20	126
3	11 to 25 Cents	4	81
4	26 to 50 Cents	1	26
5	51 to 100 Cents	1	150
6	Above 100 Cents	--	--
	<b>Total</b>	<b>56</b>	<b>467</b>

**PARAUR TALUK**

Sl. No.	Area class	No. of Sacred Groves	Extent (Cents)
1	Less than 5 Cents	<b>31</b>	120
2	5 to 10 Cents	<b>71</b>	524
3	11 to 25 Cents	<b>31</b>	525.5
4	26 to 50 Cents	<b>18</b>	792
5	51 to 100 Cents	<b>4</b>	321
6	Above 100 Cents	<b>1</b>	163
	<b>Total</b>	<b>156</b>	<b>2445.5</b>

**ABSTRACT SHOWING  
CUSTODIAN/OWNERSHIP/MANAGEMENT OF SACRED GROVES  
ERNAKULAM DISTRICT**

<b>Sl. No.</b>	<b>Ownership/Custodian/Management</b>	<b>No. of Sacred Groves</b>
1	Sacred Grove Owned/Managed by Government	--
2	Sacred Groves Managed by Devaswam Board/ Local Temple Devaswams	39
3	Sacred Groves Managed by Public Trust/ Public Committees/Janakeeya Committees	99
5	Sacred Groves Managed by Individuals/ Family/Family Trust	570
	<b>Total</b>	<b>708 Nos</b>

**TALUK WISE MANAGEMENT DETAILS**

**ALUVA TALUK**

<b>Sl. No.</b>	<b>Ownership/Custodian/ Management</b>	<b>No. of Sacred Groves</b>
1	Sacred Grove Owned by Government	--
2	Sacred Groves Managed by Devaswam Board/ Local Devaswams	5
3	Sacred Groves Managed by Public Trust/ Public Committees/Janakeeya Committees	15
5	Sacred Groves Managed by Individuals/ Family/Family Trust/ <i>Tharavad</i>	87
	<b>Total</b>	<b>107</b>

**KANAYANNURTALUK**

<b>Sl. No.</b>	<b>Ownership/Custodian/ Management</b>	<b>No. of Sacred Groves</b>
1	Sacred Grove Owned by Government	--
2	Sacred Groves Managed by Devaswam Board/ Local Devaswams	5
3	Sacred Groves Managed by Public Trust/ Public Committees/Janakeeya Committees	18
5	Sacred Groves Managed by Individuals/ Family/Family Trust/ <i>Tharavad</i>	64
	<b>Total</b>	<b>87</b>

**KOCHI TALUK**

<b>Sl. No.</b>	<b>Ownership/Custodian/ Management</b>	<b>No. of Sacred Groves</b>
1	Sacred Grove Owned by Government	--
2	Sacred Groves Managed by Devaswam Board/ Local Devaswams	4
3	Sacred Groves Managed by Public Trust/ Public Committees/Janakeeya Committees	2
5	Sacred Groves Managed by Individuals/ Family/Family Trust/ <i>Tharavad</i>	31
	<b>Total</b>	<b>37</b>

**KOTHAMANGALAM TALUK**

<b>Sl. No.</b>	<b>Ownership/Custodian/ Management</b>	<b>No. of Sacred Groves</b>
1	Sacred Grove Owned by Government	--
2	Sacred Groves Managed by Devaswam Board/ Local Devaswams	2
3	Sacred Groves Managed by Public Trust/ Public Committees/Janakeeya Committees	17
5	Sacred Groves Managed by Individuals/ Family/Family Trust	53
	<b>Total</b>	<b>72</b>

**KUNNATHUNAD TALUK**

<b>Sl. No.</b>	<b>Ownership/Custodian/ Management</b>	<b>No. of Sacred Groves</b>
1	Sacred Grove Owned by Government	--
2	Sacred Groves Managed by Devaswam Board/ Local Devaswams	17
3	Sacred Groves Managed by Public Trust/ Public Committees/Janakeeya Committees	30
5	Sacred Groves Managed by Individuals/ Family/Family Trust/ <i>Tharavad</i>	146
	<b>Total</b>	<b>193</b>

**MUVATTUPUZHA TALUK**

<b>Sl. No.</b>	<b>Ownership/Custodian/ Management</b>	<b>No. of Sacred Groves</b>
1	Sacred Grove Owned by Government	--
2	Sacred Groves Managed by Devaswam Board/ Local Devaswams	2
3	Sacred Groves Managed by Public Trust/ Public Committees/Janakeeya Committees	3
5	Sacred Groves Managed by Individuals/ Family/Family Trust/ <i>Tharavad</i>	51
	<b>Total</b>	<b>56</b>

**PARAUR TALUK**

<b>Sl. No.</b>	<b>Ownership/Custodian/ Management</b>	<b>No. of Sacred Groves</b>
1	Sacred Grove Owned by Government	--
2	Sacred Groves Managed by Devaswam Board/ Local Devaswams	4
3	Sacred Groves Managed by Public Trust/ Public Committees/Janakeeya Committees	14
5	Sacred Groves Managed by Individuals/ Family/Family Trust/ <i>Tharavad</i>	138
	<b>Total</b>	<b>156</b>



*1. Iringole kavu*

*2. Vellat Sree porkali bhadrakali kavu*



*3. Onelikudy paradevata kavu*

## CHAPTER IV

### COMPOSITION OF VEGETATION

The vegetation in these sacred groves has been identified species wise by the field team and recorded as such in the field format. In addition selected SGs in all the taluks have been inspected by an Expert on Flora who has listed out the complete list of species coming under trees, shrubs, climbers, herbs etc . In this manner 20 SGs have been enumerated and the lists in respect of each such SGs have been given in this chapter. The study reveals that most of these SGs contain as much as 12 to 24 tree species, 10 to 22 shrubs and 25 to 34 climbers. Rare and threatened species like *Myristica malabarica*, *Gynecranthera farquhariana*, *Syzygium travancoricum* etc have been listed out. The families such as Euphorbiaceae, Lauraceae, Fabaceae, Rubiaceae and Apocynaceae are very well represented.

#### TREES

Among the dominant trees most common are *Vateria indica*, *Holigarna arnotiana*, *Calophyllum calaba*, and *Hopea ponga*. occur together in many SGs exhibiting an affinity towards each other. The vegetation in Iringole kavu and Ponnumkudam kavu which are very large and have thick vegetation. The dominant tree species are, *Hopea ponga*, *Ficus benghalensis*, *Plumeria rubra*, *Strychnos nuxvomica* etc. Large climber *Raphidophora pertusa*, small evergreen tree *Naringi crenulata*, rare medicinal plant *Morinda umbulata* are seen in Iringole kavu. Orchids such as *Acampe praemorsa* and *Bulbophyllum neilgherrense* are also seen.

#### *Ficus trees*

These trees are mostly keystone species in sacred groves. The flowers provide a safe haven for wasps which help in the pollination. There are quite a number of *Ficus* species seen in these sacred groves.

Many species though common are important having medicinal value. Some of them are given below.

#### TREES

#### Climbers

<i>Holigarna arnotiana</i>	<i>Smilax</i>
<i>Alstonia scholaris</i>	<i>Symnema sylvestre</i>
<i>Holarrhena pubescens</i>	<i>Hemidesmis indica</i>

Taberniae montana alternifolia	Abrus prectorius
Albizia odoratissima	Ziziphus oenoplia
Oliea dioica	
Barringtonia racemosa	
<b>SHURBS</b>	<b>HERBS</b>
Solanum violaceum	Scoparia dulcis
Allophylus combe	Spermacoco latifolia.
Chassalia curviflora	Biophyta sensitivum
Memecylon ambullatum	Leucas aspera
Urena lobata	Desmodium triflorum
	Tridax porcumbens
	Phalopsis imbricate

The important plants normally seen in each sacred grove have been recorded during inventory. Detailed study of vegetation was carried out in selected groves by Botany experts the details of which appear in the following chapter.

## CHAPTER V

## LIST OF PLANTS IN SELECTED SACRED GROVES

## 1. Aryavalli Kavu, Keezhillam, Rayamangalam Village, Kunnathunad Taluk

Sl. No.	Scientific name	Family	Local name
	<b>TREES</b>		
1	Adenantha pavonina	Leguminosae	Manchadi
2	Ailanthus triphysa	Simaroubaceae	Matti, Perumaram
3	Antiaris toxicaria	Moraceae	Maravuri
4	Alstonia scholaris	Apocynaceae	Ezhilam pala
5	Artocarpus hirsutus	Moraceae	Aanjily
6	Caryota urens	Arecaceae	Choondappana, Olattipana
7	Celtis timorensis	Ulmaceae	Oma
8	Ficus benghalensis	Moraceae	Peral
9	Ficus exasperata	Moraceae	Therakam
10	Ficus hispida	Moraceae	Parakam
11	Ficus religiosa	Moraceae	Arayal
12	Holigarna arnottiana	Anacardiaceae	Cheru
13	Lannea coromandelica	Anacardiaceae	Karasu, Udhi
14	Macaranga peltata	Euphorbiaceae	Vatta, Thodukanni
15	Mallotus philippensis	Euphorbiaceae	Sindooramaram, Kurangumanjal
16	Mangifera indica	Anacardiaceae	Mavu
17	Melicope lunu-ankenda (Euodia lunu-ankenda)	Rutaceae	Kambili, Kanala
18	Mimusops elengi	Sapotaceae	Ilengi
19	Olea dioica	Oleaceae	Edala
20	Pterospermum reticulatum	Sterculiaceae	Malayuram
21	Saraca asoca	Leguminosae	Ashokam
22	Sterculia guttata	Sterculiaceae	Kaavalam
23	Streblus asper	Moraceae	Paruvamaram
24	Strychnos nux-vomica	Loganiaceae	Kanjiram
25	Tetrameles nudiflora	Datisceae	Cheeni maram
26	Vateria indica	Dipterocarpaceae	Vellappine
	<b>CLIMBERS</b>		
1	Acacia caesia	Leguminosae	Incha
2	Acacia torta	Leguminosae	Pei-incha, Kakkincha
3	Anamirta cocculus	Menispermaceae	Pollakai
4	Calycopteris floribunda	Combretaceae	Pullani
5	Bauhinia anguina	Leguminosae	Paambuvalli
6	Centrosema molle	Leguminosae	Kaattupayar
7	Combretum latifolium	Combretaceae	Purakkodi
8	Cyclea peltata	Menispermaceae	Padakizhangu
9	Cosmostigma racemosum	Asclepiadaceae	Kakkakodi
10	Dioscorea sp.	Dioscoreaceae	
11	Ichnocarpus frutescens	Apocynaceae	Parvalli
12	Jasminum coarctatum	Oleaceae	Kaattumulla

13	<i>Luffa cylindrica</i>	Cucurbitaceae	Peechanga
14	<i>Mikania micrantha</i>	Asteraceae	Dhirastrapaccha
15	<i>Merremia umbellata</i>	Convolvulaceae	Koravalli
16	<i>Passiflora foetida</i>	Passifloraceae	Bonchikkaya, Poodappazham
17	<i>Pothos scandens</i>	Araceae	Varivalli, Paruvakkodi
18	<i>Mucuna pruriens</i>	Leguminosae	Naikurana
19	<i>Quisqualis indica</i>	Combretaceae	Kulamaringi, Thookuchethi
20	<i>Smilax zeylanica</i>	Smilacaceae	Kareelanchi
21	<i>Spatholobus parviflorus</i>	Leguminosae	Adambuvalli
22	<i>Ziziphus eonopia</i>	Rhamnaceae	Cheruthodali
<b>SHRUBS</b>			
1	<i>Antidesma acidum</i>	Euphorbiaceae	Asaripuli
2	<i>Caesalpinia mimosoides</i>	Leguminosae	Poomullu
3	<i>Chassalia curviflora</i> var. <i>ophioxyloides</i>	Rubiaceae	Yamari
4	<i>Chromolaena odorata</i>	Asteraceae	Communistpatcha
5	<i>Clerodendrum infortunatum</i>	Verbenaceae	Peruvelam
6	<i>Glycosmis pentaphylla</i>	Rutaceae	Paanal
7	<i>Grewia microcos</i>	Tiliaceae	Kottakka
8	<i>Helicteres isora</i>	Sterculiaceae	Idampiri-valampiri
9	<i>Hibiscus hispidissimus</i>	Malvaceae	Kaalapoo, Panachan
10	<i>Hibiscus rosa-sinensis</i>	Malvaceae	Chemparathi
11	<i>Ixora coccinea</i>	Rubiaceae	Chuvanna-thetchi
12	<i>Ixora javanica</i>	Rubiaceae	Ashoka-thetchi
13	<i>Jatropha gossypifolia</i>	Euphorbiaceae	Chuvanna-kadalavanakku
14	<i>Leea indica</i>	Leeaceae	Njellu
15	<i>Mussaenda frondosa</i>	Rubiaceae	Vellila
16	<i>Phyllanthus reticulatus</i>	Euphorbiaceae	Neeroli
17	<i>Tabernaemontana</i> <i>divaricata</i>	Apocynaceae	Nandhiyarvattom
18	<i>Tabernaemontana heyneana</i>	Apocynaceae	Kundalappala, Kunninpala
<b>HERBS</b>			
1	<i>Allmania nodiflora</i>	Amaranthaceae	Kuppacheera
2	<i>Asystasia gangetica</i>	Acanthaceae	Upputhali
3	<i>Caladium bicolor</i>	Araceae	Pullichembu
4	<i>Curculigo orchioides</i>	Hypoxidaceae	Nilappana
5	<i>Ocimum tenuiflorum</i>	Lamiaceae	Thulasi, Krishnathulasi
6	<i>Ischaemum idicum</i>	Poaceae	
7	<i>Mimosa pudica</i>	Leguminosae	Thottavadi
8	<i>Scleria parvula</i>	Cyperaceae	
9	<i>Stachytarpheta urticifolia</i>	Verbenaceae	Kadapananthu

## 2. Thottam Illam Kavu, Eramallur Village Kothamangalam Taluk

Sl. No.	Scientific name	Family	Local name
<b>TREES</b>			
1	<i>Adenanthera pavonina</i>	Leguminosae	Manchadi
2	<i>Alstonia scholaris</i>	Apocynaceae	Ezhilam pala
3	<i>Artocarpus hirsutus</i>	Moraceae	Aanjily
4	<i>Bombax ceiba</i>	Bombacaceae	Mullilavu, Poola
5	<i>Caryota urens</i>	Arecaceae	Choondappana, Olattipana
6	<i>Cinnamomum malabatum</i>	Lauraceae	Vayana
7	<i>Ficus exasperata</i>	Moraceae	Therakam
8	<i>Ficus hispida</i>	Moraceae	Parakam
9	<i>Macaranga peltata</i>	Euphorbiaceae	Vatta, Thodukanni
10	<i>Mallotus philippensis</i>	Euphorbiaceae	Sindooramaram, Kurangumanjal
11	<i>Mangifera indica</i>	Anacardiaceae	Mavu
12	<i>Oroxylum indicum</i>	Bignoniaceae	Palakappayyani
13	<i>Sterculia guttata</i>	Sterculiaceae	Kaavalam
14	<i>Streblus asper</i>	Moraceae	Paruvamaram
15	<i>Strychnos nux-vomica</i>	Loganiaceae	Kanjiram
16	<i>Tectona grandis</i>	Verbenaceae	Thekku
<b>CLIMBERS</b>			
1	<i>Abrus pulchellus</i>	Leguminosae	Kaattumuthira
2	<i>Acacia caesia</i>	Leguminosae	Incha
3	<i>Anamirta cocculus</i>	Menispermaceae	Pollakkai
4	<i>Chonemorpha fragrans</i>	Apocynaceae	Perumkurumba
5	<i>Cyclea peltata</i>	Menispermaceae	Padakizhangu
6	<i>Cosmostigma racemosum</i>	Asclepiadaceae	Kakkakodi
7	<i>Dioscorea sp.</i>	Dioscoreaceae	
8	<i>Ichnocarpus frutescens</i>	Apocynaceae	Parvalli
9	<i>Gnetum edule</i>	Gnetaceae	Thuvakkai, Karuthodal
10	<i>Mikania micrantha</i>	Asteraceae	Dhirastrapaccha
11	<i>Merremia vitifolia</i>	Convolvulaceae	Manjavayaravalli
12	<i>Pothos scandens</i>	Araceae	Varivalli, Paruvakkodi
13	<i>Sarcostigma kleinii</i>	Icacinaceae	Odal, Vellodal
14	<i>Uvaria narum</i>	Annonaceae	Narumpanal
15	<i>Ziziphus rugosa</i>	Rhamnaceae	Thodali
<b>SHRUBS</b>			
1	<i>Antidesma acidum</i>	Euphorbiaceae	Asaripuli
2	<i>Areca triandra</i>	Arecaceae	Kiliadakka
3	<i>Canthium angustifolium</i>	Rubiaceae	Kattaramullu
4	<i>Breynia vitis-idaea</i>	Euphorbiaceae	Pavilapoola
5	<i>Chassalia curviflora var. ophioxylodes</i>	Rubiaceae	Yamari
6	<i>Clerodendrum infortunatum</i>	Verbenaceae	Peruvelam
7	<i>Coffea arabica</i>	Rubiaceae	Kaapi
8	<i>Glycosmis pentaphylla</i>	Rutaceae	Paanal

9	<i>Grewia microcos</i>	Tiliaceae	Kottakka
10	<i>Hibiscus hispidissimus</i>	Malvaceae	Kaalapoo, Panachan
11	<i>Ixora coccinea</i>	Rubiaceae	Chuvanna-thetchi
	<b>HERBS</b>		
1	<i>Allmania nodiflora</i>	Amaranthaceae	
2	<i>Blumea lacera</i>	Asteraceae	Venapachha
3	<i>Blumea virens</i>	Asteraceae	
4	<i>Caladium bicolor</i>	Araceae	Pullichembu
5	<i>Curculigo orchioides</i>	Hypoxidaceae	Nilappana
6	<i>Cyathulla prostrata</i>	Amaranthaceae	Cherukadaladi
7	<i>Ischaemum idicum</i>	Poaceae	
8	<i>Mimosa pudica</i>	Leguminosae	Thottavadi
9	<i>Piper longum</i>	Piperaceae	Thippali
10	<i>Scleria parvula</i>	Cyperaceae	

### 3. Methala Kallil Temple Kavu, Keezhillam, Kunnathunad Taluk

Sl. No.	Scientific name	Family	Local name
	<b>TREES</b>		
1	<i>Ailanthus triphysa</i>	Simaroubaceae	Matti, Perumaram
2	<i>Anacardium occidentale</i>	Anacardiaceae	Kasumavu, Cashew
3	<i>Aporosa cardiosperma</i> ( <i>Aporosa lindleyana</i> )	Euphorbiaceae	Vetti
4	<i>Alstonia scholaris</i>	Apocynaceae	Ezhilam pala
5	<i>Artocarpus hirsutus</i>	Moraceae	Aanjily
6	<i>Bauhinia purpurea</i>	Leguminosae	Chuvanna-mandaram
7	<i>Bridelia retusa</i>	Euphorbiaceae	Mulluvenga, Mullenkaini
8	<i>Carallia brachiata</i>	Rhizophoraceae	Vallabhavam, Varangu
9	<i>Caryota urens</i>	Arecaceae	Choondappana, Olattipana
10	<i>Ceiba pentandra</i>	Bombacaceae	Panjimaram
11	<i>Couropita guianensis</i>	Lecythidaceae	Nagalingamaram
12	<i>Cinnamomum malabatum</i>	Lauraceae	Vayana
13	<i>Ficus benghalensis</i>	Moraceae	Peral
14	<i>Ficus religiosa</i>	Moraceae	Arayal
15	<i>Ficus tsjahela</i>	Moraceae	Chela
16	<i>Flacourtia montana</i>	Flacourtiaceae	Kaattu-luika, Vayyamkaitha
17	<i>Hydnocarpus pentandra</i>	Flacourtiaceae	Maroti
18	<i>Lanea coromandelica</i>	Anacardiaceae	Karasu, Udhi
19	<i>Macaranga peltata</i>	Euphorbiaceae	Vatta, Thodukanni
20	<i>Madhuca neriifolia</i>	Sapotaceae	Aattu-ilippa
21	<i>Magnolia champaca</i>	Magnoliaceae	Chempakam
22	<i>Mangifera indica</i>	Anacardiaceae	Mavu
23	<i>Melicope lunu-ankenda</i>	Rutaceae	Kambili, Kanala

	(Euodia lunu-ankenda)		
24	Mimusops elengi	Sapotaceae	Ilengi
25	Psidium guajava	Myrtaceae	Pera
26	Saraca asoca	Leguminosae	Ashokam
27	Streblus asper	Moraceae	Paruvamaram
28	Strychnos nux-vomica	Loganiaceae	Kanjiram
29	Syzygium cumini	Myrtaceae	Njaval
30	Vateria indica	Dipterocarpaceae	Vellappine
	<b>CLIMBERS</b>		
1	Bauhinia anguina	Leguminosae	Paambuvalli
2	Centrosema molle	Leguminosae	Kaattupayar
3	Combretum latifolium	Combretaceae	Purakkodi
4	Cyclea peltata	Menispermaceae	Padakizhangu
5	Cosmostigma racemosum	Asclepiadaceae	Kakkakodi
6	Dalbergia horrida	Leguminosae	Aanamullu
7	Dioscorea sp.	Dioscoreaceae	
8	Hemidesmus indicus	Asclepiadaceae	Nannari, Naruneendi
9	Ichnocarpus frutescens	Apocynaceae	Parvalli
10	Jasminum coarctatum	Oleaceae	Kaattumulla
11	Lygodium scandens	Polypodiaceae	Naippalli
12	Mikania micrantha	Asteraceae	Dhirastrapaccha
13	Merremia umbellata	Convolvulaceae	Koravalli
14	Pothos scandens	Araceae	Varivalli, Paruvakkodi
15	Rourea minor	Connaraceae	Kooriel
16	Smilax zeylanica	Smilacaceae	Kareelanchi
17	Tetracera akara	Illeceae	Kottavalli, Nakkuvalli
18	Uvaria narum	Annonaceae	Narumpanal
19	Ziziphus eonoplia	Rhamnaceae	Cheruthodali
	<b>SHRUBS</b>		
1	Antidesma acidum	Euphorbiaceae	Asaripuli
2	Caesalpinia pulcherrima	Leguminosae	Rajamalli
3	Canthium angustifolium	Rubiaceae	Kattaramullu
4	Breynia retusa	Euphorbiaceae	Peruneeroli
5	Chassalia curviflora var. ophioxylodes	Rubiaceae	Yamari
6	Chromolaena odorata	Asteraceae	Communistpatcha
7	Clerodendrum infortunatum	Verbenaceae	Peruvelam
8	Embelia tsjeriam-cottam	Myrsinaceae	Ammimuriyan
9	Flueggea virosa	Euphorbiaceae	Perinklavu
10	Glycosmis pentaphylla	Rutaceae	Paanal
11	Grewia microcos	Tiliaceae	Kottakka
12	Hibiscus hispidissimus	Malvaceae	Kaalapoo, Panachan
13	Hibiscus rosa-sinensis	Malvaceae	Chemparathi
14	Ixora coccinea	Rubiaceae	Chuvanna-thetchi
15	Ixora javanica	Rubiaceae	Ashoka-thetchi
16	Lantana camara	Verbenaceae	Aripoochedi
17	Leea indica	Leeaceae	Njellu
18	Memecylon umbellatum	Melastomataceae	Kayampoo, Kasavu

19	Mussaenda frondosa	Rubiaceae	Vellila
20	Tabernaemontana divaricata	Apocynaceae	Nandhiyarvattom
21	Tabernaemontana heyneana	Apocynaceae	Kundalappala, Kunninpala
<b>HERBS</b>			
1	Acampae praemorsa	Orchidaceae	Maravaazha
2	Allmania nodiflora	Amaranthaceae	
3	Axonopus compressus	Poaceae	Kaala-pullu
4	Asystasia gangetica	Acanthaceae	Upputhali
5	Caladium bicolor	Araceae	Pullichembu
6	Curculigo orchioides	Hypoxidaceae	Nilappana
7	Desmodium triquetrum	Leguminosae	Adakkapaanal
8	Drynaria quercifolia	Polypodiaceae	Mathilpanna
9	Eleutheranthera ruderalis	Asteraceae	
10	Hyptis suaveolens	Lamiaceae	Natta-poochedi
11	Ocimum tenuiflorum	Lamiaceae	Thulasi, Krishnathulasi
12	Ischaemum idicum	Poaceae	
13	Mimosa pudica	Leguminosae	Thottavadi
14	Scleria parvula	Cyperaceae	
15	Vigna pilosa	Leguminosae	Kaattu-cherupayar
16	Wedelia trilobata	Asteraceae	Singapore daisy

Note: There are some very large trees of *Mangifera indica* and *Artocarpus hirsutus* around the temple. There are Nakshatra trees saplings planted. Part of the sacred grove area is planted with Cashew. The under growth in this area is dominated with *Memecylon umbellatum*, *Chassalia curviflora* var. *Ophioxyloides*, *Chromolaena odorata*, *Clerodendrum infortunatum* etc.

#### 4. Bhuvaneswari Temple Kavu, Edappally South Village, Kanayannur Taluk

Sl. No.	Scientific name	Family	Local name
<b>TREES</b>			
1	<i>Artocarpus hirsutus</i>	Moraceae	Aanjily
2	<i>Butea monosperma</i>	Leguminosae	Plash, Chamatha
3	<i>Calophyllum calaba</i>	Clusiaceae/Guttiferae	Cherupunna
4	<i>Caryota urens</i>	Arecaceae	Choondappana, Olattipana
5	<i>Chrysophyllum oliviforme</i>	Sapotaceae	Wild starapple
6	<i>Cinnamomum verum</i>	Lauraceae	Karuva
7	<i>Holigarna arnottiana</i>	Anacardiaceae	Cheru, Charu
8	<i>Hopea ponga</i>	Dipterocarpaceae	Pongu, Kambakam
9	<i>Lannea coromandelica</i>	Anacardiaceae	Karasu, Udhi
10	<i>Macaranga peltata</i>	Euphorbiaceae	Vatta, Thodukanni
11	<i>Mimusops elengi</i>	Sapotaceae	Ilengi
12	<i>Olea dioica</i>	Oleaceae	Idala
13	<i>Pongamia pinnata</i>	Leguminosae	Ungu
14	<i>Vateria indica</i>	Dipterocarpaceae	Vellappine

<b>CLIMBERS</b>			
1	Cansjera rheedei	Opiliaceae	Cheruvallikanjiram
2	Dioscorea sp.	Dioscoreaceae	
3	Ipomoea cairica	Convolvulaceae	
4	Mikania micrantha	Asteraceae	Dhirastrapaccha
5	Merremia vitifolia	Convolvulaceae	Manjavayaravalli
6	Morinda umbellata	Rubiaceae	Neyvalli
7	Smilax zeylanica	Smilacaceae	Kareelanchi
8	Uvaria narum	Annonaceae	Narumpanal
9	Ziziphus rugosa	Rhamnaceae	Thodali
10	<b>SHRUBS</b>		
11	Antidesma acidum	Euphorbiaceae	Asaripuli
12	Cassia alata	Leguminosae	
13	Tabernaemontana divaricata	Apocynaceae	Nandhiyarvattom
<b>HERBS</b>			
1	Colocasia esculenta	Araceae	Madantha, Kaatttuchembu
2	Opilismenus compositus	Poaceae	
3	Setaria sp.	Poaceae	
4	Scleria parvula	Cyperaceae	

### 5. Ambattu Mana Sarpakavu, Thammanam, Edappally South Village **Part I**

Sl. No.	Scientific name	Family	Local name
<b>TREES</b>			
1	Adenantha pavonina	Leguminosae	Manchadi
2	Albizia chinensis	Leguminosae	Peelivaka
3	Anacardium occidentale	Anacardiaceae	Kasumavu, Cashew
4	Aporosa cardiosperma (Aporosa lindleyana)	Euphorbiaceae	Vetti
5	Artocarpus hirsutus	Moraceae	Aanjily
6	Caryota urens	Arecaceae	Choondappana, Olattipana
7	Cinnamomum malabatum	Lauraceae	Vayana
8	Elaeocarpus sphaericus	Elaeocarpaceae	Rudrasham
9	Holigarna arnottiana	Anacardiaceae	Cheru, Charu
10	Hopea ponga	Dipterocarpaceae	Pongu, Kambakam
11	Hydnocarpus pentandra	Flacourtiaceae	Maroti
12	Macaranga peltata	Euphorbiaceae	Vatta, Thodukanni
13	Mangifera indica	Anacardiaceae	Mavu
14	Mimusops elengi	Sapotaceae	Ilengi
15	Olea dioica	Oleaceae	Idala
<b>CLIMBERS</b>			
1	Chonemorpha fragrans	Apocynaceae	Perumkurumba
2	Cissus latifolia	Vitaceae	Chunnambuvalli

3	<i>Cyclea peltata</i>	Menispermaceae	Padakizhangu
4	<i>Dioscorea</i> sp.	Dioscoreaceae	
5	<i>Hemidesmus indicus</i>	Asclepiadaceae	Nannari, Naruneendi
6	<i>Ichnocarpus frutescens</i>	Apocynaceae	Parvalli
7	<i>Jasminum coarctatum</i>	Oleaceae	Kaattumulla
8	<i>Lygodium scandens</i>	Polypodiaceae	Naippalli
9	<i>Merremia umbellata</i>	Convolvulaceae	Koravalli
10	<i>Mikania micrantha</i>	Asteraceae	Dhirastrapaccha
11	<i>Pothos scandens</i>	Araceae	Varivalli, Paruvakkodi
12	<i>Uvaria narum</i>	Annonaceae	Narumpanal
13	<i>Ziziphus rugosa</i>	Rhamnaceae	Thodali
<b>SHRUBS</b>			
1	<i>Antidesma acidum</i>	Euphorbiaceae	Asaripuli
2	<i>Bambusa vulgaris</i>	Poaceae	Manjamula
3	<i>Canthium angustifolium</i>	Rubiaceae	Kattaramullu
4	<i>Chassalia curviflora</i> var. <i>ophioxylodes</i>	Rubiaceae	Yamari
5	<i>Chromolaena odorata</i>	Asteraceae	Communistpatcha
6	<i>Clerodendrum infortunatum</i>	Verbenaceae	Peruvelam
7	<i>Grewia microcos</i>	Tiliaceae	Kottakka
8	<i>Hibiscus rosa-sinensis</i>	Malvaceae	Chemparathi
9	<i>Ixora coccinea</i>	Rubiaceae	Chuvanna-thetchi
10	<i>Ixora javanica</i>	Rubiaceae	Ashoka-thetchi
11	<i>Lantana camara</i>	Verbenaceae	Aripoochedi
12	<i>Mussaenda frondosa</i>	Rubiaceae	Vellila
13	<i>Tabernaemontana divaricata</i>	Apocynaceae	Nandhiyarvattom
14	<i>Tabernaemontana heyneana</i>	Apocynaceae	Kundalappala, Kunninpala
<b>HERBS</b>			
1	<i>Acampae praemorsa</i>	Orchidaceae	Maravaazha
2	<i>Allmania nodiflora</i>	Amaranthaceae	
3	<i>Axonopus compressus</i>	Poaceae	Kaala-pullu
4	<i>Curculigo orchioides</i>	Hypoxidaceae	Nilappana
5	<i>Eleutheranthera ruderalis</i>	Asteraceae	
6	<i>Hyptis suaveolens</i>	Lamiaceae	Natta-poochedi
7	<i>Ocimum tenuiflorum</i>	Lamiaceae	Thulasi, Krishnathulasi
8	<i>Ischaemum idicum</i>	Poaceae	
9	<i>Mimosa pudica</i>	Leguminosae	Thottavadi
10	<i>Scleria parvula</i>	Cyperaceae	

Note: This grove is with dense growth of trees. The dominant tree species are *Hopea ponga* and *Artocarpus hirsutus*.

1. Ambattu Mana Sarpakavu, Thammanam, Edappally South Village **Part II**

Sl. No.	Scientific name	Family	Local name
<b>TREES</b>			
1	Acacia mangium	Leguminosae	Manjium
2	Adenantha pavonina	Leguminosae	Manchadi
3	Aphanamixis polystachya	Meliaceae	Chemmaram
4	Aporosa cardiosperma (Aporosa lindleyana)	Euphorbiaceae	Vetti
5	Alstonia scholaris	Apocynaceae	Ezhilam pala
6	Artocarpus heterophyllus	Moraceae	Plavu
7	Butea monosperma	Leguminosae	Palsh, Chamatha
8	Caryota urens	Arecaceae	Choondappana, Olattipana
9	Corypha umbraculifera	Arecaceae	Kodappana
10	Cinnamomum malabatum	Lauraceae	Vayana
11	Ficus exasperata	Moraceae	Therakam
12	Ficus hispida	Moraceae	Parakam
13	Hydnocarpus pentandra	Flacourtiaceae	Maroti
14	Lanea coromandelica	Anacardiaceae	Karasu, Udhi
15	Macaranga peltata	Euphorbiaceae	Vatta, Thodukanni
16	Mangifera indica	Anacardiaceae	Mavu
17	Mimusops elengi	Sapotaceae	Ilengi
18	Ployalthia longifoia	Annonaceae	Aranamaram
19	Saraca asoca	Leguminosae	Ashokam
20	Streblus asper	Moraceae	Paruvamaram
21	Strychnos nux-vomica	Loganiaceae	Kanjiram
22	Tectona grandis	Verbenaceae	Thekku
23	Terminalia catappa	Combretaceae	Badam, Thallithenga
<b>CLIMBERS</b>			
1	Anamirta cocculus	Menispermaceae	Pollakai
2	Cyclea peltata	Menispermaceae	Padakizhangu
3	Cosmostigma racemosum	Asclepiadaceae	Kakkakodi
4	Dioscorea sp.	Dioscoreaceae	
5	Hemidesmus indicus	Asclepiadaceae	Nannari, Naruneendi
6	Ichnocarpus frutescens	Apocynaceae	Parvalli
7	Jasminum coarctatum	Oleaceae	Kaattumulla
8	Ipomoea cairica	Convolvulaceae	
9	Mikania micrantha	Asteraceae	Dhirastrapaccha
10	Merremia vitifolia	Convolvulaceae	Manjavarayavalli
11	Pothos scandens	Araceae	Varivalli, Paruvakkodi
12	Smilax zeylanica	Smilacaceae	Kareelanchi
13	Tiliacora acuminata	Menispermaceae	Vallikanjiram
14	Tinospora cordifolia	Menispermaceae	Amruth, Chittamruth
15	Uvaria narum	Annonaceae	Narumpanal
16	Ziziphus oenopia	Rhamnaceae	Cheruthodali
<b>SHRUBS</b>			
1	Antidesma acidum	Euphorbiaceae	Asaripuli
2	Canthium angustifolium	Rubiaceae	Kattaramullu

3	Chassalia curviflora var. ophioxylodes	Rubiaceae	Yamari
4	Chromolaena odorata	Asteraceae	Communistpatcha
5	Clerodendrum infortunatum	Verbenaceae	Peruvelam
6	Glycosmis pentaphylla	Rutaceae	Paanal
7	Grewia microcos	Tiliaceae	Kottakka
8	Hibiscus hispidissimus	Malvaceae	Kaalapoo, Panachan
9	Hibiscus rosa-sinensis	Malvaceae	Chemparathi
10	Ixora coccinea	Rubiaceae	Chuvanna-thetchi
11	Lantana camara	Verbenaceae	Aripoochedi
12	Leea indica	Leeaceae	Njellu
13	Mussaenda frondosa	Rubiaceae	Vellila
14	Sauropus androgynous	Euphorbiaceae	Velicheera
15	Strobilanthes ciliatus	Acanthaceae	Karimkurinji
16	Tabernaemontana divaricata	Apocynaceae	Nandhiyarvattom
17	Tabernaemontana heyneana	Apocynaceae	Kundalappala, Kunninpala
<b>HERBS</b>			
1	Acampae praemorsa	Orchidaceae	Maravaazha
2	Allmania nodiflora	Amaranthaceae	
3	Axonopus compressus	Poaceae	Kaala-pullu
4	Cyathula prostrata	Amaranthaceae	Cherukadaladi
5	Curculigo orchioides	Hypoxidaceae	Nilappana
6	Eleutheranthera ruderalis	Asteraceae	
7	Emilia sonchifolia	Asteraceae	Muyalcheviyan
8	Euphorbia hirta	Euphorbiaceae	Kuzhinagappala
9	Hyptis suaveolens	Lamiaceae	Natta-poochedi
10	Ischaemum idicum	Poaceae	
11	Mimosa pudica	Leguminosae	Thottavadi
12	Ocimum tenuiflorum	Lamiaceae	Thulasi, Krishnathulasi

## 2. Kavumpuram Temple Kavu, Maradu, Kanayannur Taluk

Sl. No.	Scientific name	Family	Local name
<b>TREES</b>			
1	Anacardium occidentale	Anacardiaceae	Kasumavu, Cashew
2	Aphanamixis polystachya	Meliaceae	Chemmaram
3	Artocarpus hirsutus	Moraceae	Aanjily
4	Carallia brachiata	Rhizophoraceae	Vallabhavam, Varangu
5	Cassia fistula	Leguminosae	Kanikkonna, Karnnikaram
6	Cinnamomum verum	Lauraceae	Karuva
7	Cocos nucifera	Arecaceae	Thengu
8	Ficus religiosa	Moraceae	Arayal

9	<i>Gliricidia sepium</i>	Leguminosae	Seemakkonna
10	<i>Holigarna arnottiana</i>	Anacardiaceae	Charu, Cheru
11	<i>Hopea ponga</i>	Dipterocarpaceae	Pongu, Kambakam
12	<i>Hydnocarpus pentandra</i>	Flacourtiaceae	Marotti
13	<i>Lannea coromandelica</i>	Anacardiaceae	Karasu, Udhi
14	<i>Magnolia champaca</i>	Magnoliaceae	Chempakam
15	<i>Mangifera indica</i>	Anacardiaceae	Mavu
16	<i>Mimusops elengi</i>	Sapotaceae	Ilengi
17	<i>Peltophorum pterocarpum</i>	Leguminosae	Charakkonna
18	<i>Plumeria obtusa</i>	Apocynaceae	Chempakappala
19	<i>Samadera indica</i>	Simaroubaceae	Karinjotta
20	<i>Saraca asoca</i>	Leguminosae	Ashokam
21	<i>Sterculia balanghas</i>	Sterculiaceae	Thondi
22	<i>Strychnos nux-vomica</i>	Loganiaceae	Kanjiram
23	<i>Tectona grandis</i>	Verbenaceae	Thekku
<b>CLIMBERS</b>			
1	<i>Anamirta cocculus</i>	Menispermaceae	Pollakkai
2	<i>Asparagus racemosus</i>	Liliaceae	Sathavari
3	<i>Bridelia stipularis</i>	Euphorbiaceae	Cherukapanachi, Kanjikottam
4	<i>Clitoria ternatea</i>	Leguminosae	Sangupushpam
5	<i>Cyclea peltata</i>	Menispermaceae	Padakizhangu
6	<i>Ichnocarpus frutescens</i>	Apocynaceae	Parvalli
7	<i>Jasminum coarctatum</i>	Oleaceae	Kaattumulla
8	<i>Mikania micrantha</i>	Asteraceae	Dhirastrapaccha
9	<i>Merremia umbellata</i>	Convolvulaceae	Koravalli
10	<i>Pothos scandens</i>	Araceae	Varivalli, Paruvakkodi
11	<i>Tetrastigma leucostaphylum</i>	Vitaceae	
12	<i>Uvaria narum</i>	Annonaceae	Narumpanal
13	<i>Ziziphus rugosa</i>	Rhamnaceae	Cheruthodali
<b>SHRUBS</b>			
1	<i>Areca catechu</i>	Arecaceae	Adakka
2	<i>Bauhinia acuminata</i>	Leguminosae	Vella-mandaram
3	<i>Bauhinia tomentosa</i>	Leguminosae	Manja-mandaram
4	<i>Caesalpinia pulcherrima</i>	Leguminosae	Rajamalli
5	<i>Calotropis gigantea</i>	Asclepiadaceae	Erikku
6	<i>Hibiscus rosa-sinensis</i>	Malvaceae	Chemparathi
7	<i>Ixora coccinea</i>	Rubiaceae	Chuvanna-thetchi
8	<i>Ixora javanica</i>	Rubiaceae	Ashoka-thetchi
9	<i>Lantana camara</i>	Verbenaceae	Aripoochedi
10	<i>Pandanus sp.</i>	Pandanaceae	Kaitha
11	<i>Tabernaemontana divaricata</i>	Apocynaceae	Nandhiyarvattom
<b>HERBS</b>			
1	<i>Acampae praemorsa</i>	Orchidaceae	Maravaazha
2	<i>Allmania nodiflora</i>	Amaranthaceae	
3	<i>Curculigo orchioides</i>	Hypoxidaceae	Nilappana
4	<i>Cyprus rotundus</i>	Cyperaceae	Mutthanga
5	<i>Eleutheranthera ruderalis</i>	Asteraceae	
6	<i>Ocimum tenuiflorum</i>	Lamiaceae	Thulasi, Krishnathulasi

7	<i>Ischaemum idicum</i>	Poaceae	
8	<i>Mimosa pudica</i>	Leguminosae	Thottavadi
9	<i>Scleria parvula</i>	Cyperaceae	

Note: This grove is with dense growth of trees. The dominant species is *Hopea ponga*.

### 3. Perumballil Kudumba Kavu, Chottanikkara, Kanayannur Taluk

Sl. No.	Scientific name	Family	Local name
<b>TREES</b>			
1	<i>Adenanthera pavonina</i>	Leguminosae	Manchadi
2	<i>Ailanthus triphysa</i>	Simaroubaceae	Matti, Perumaram
3	<i>Alstonia scholaris</i>	Apocynaceae	Ezhilam pala
4	<i>Artocarpus heterophyllus</i>	Moraceae	Plavu
5	<i>Artocarpus hirsutus</i>	Moraceae	Aanjily
6	<i>Blepharistemma serratum</i>	Rhizophoraceae	Neerkurunda
7	<i>Carallia brachiata</i>	Rhizophoraceae	Varangu, Vallabham
8	<i>Caryota urens</i>	Arecaceae	Choondappana, Olattipana
9	<i>Ficus exasperata</i>	Moraceae	Therakam
10	<i>Ficus hispida</i>	Moraceae	Parakam
11	<i>Hevea braziliensis</i>	Euphorbiaceae	Rubber
12	<i>Holigarna arnottiana</i>	Anacardiaceae	Cheru
13	<i>Lannea coromandelica</i>	Anacardiaceae	Karasu, Udhi
14	<i>Litsea coriacea</i>	Lauraceae	Maravettithali
15	<i>Macaranga peltata</i>	Euphorbiaceae	Vatta, Thodukanni
16	<i>Mallotus philippensis</i>	Euphorbiaceae	Sindooramaram, Kurangumanjal
17	<i>Mangifera indica</i>	Anacardiaceae	Mavu
18	<i>Melicope lunu-ankenda</i> ( <i>Euodia lunu-ankenda</i> )	Rutaceae	Kambili, Kanala
19	<i>Mimusops elengi</i>	Sapotaceae	Ilengi
20	<i>Olea dioica</i>	Oleaceae	Edala
21	<i>Sterculia guttata</i>	Sterculiaceae	Kaavalam
22	<i>Streblus asper</i>	Moraceae	Paruvamaram
23	<i>Strychnos nux-vomica</i>	Loganiaceae	Kanjiram
24	<i>Vateria indica</i>	Dipterocarpaceae	Vellappine
25	<i>Vitex pinnata</i>	Verbenaceae	Kaattumyla
<b>CLIMBERS</b>			
1	<i>Acacia caesia</i>	Leguminosae	Incha
2	<i>Acacia torta</i>	Leguminosae	Pei-incha, Kakkincha
3	<i>Anamirta cocculus</i>	Menispermaceae	Pollakai
4	<i>Bridelia scandens</i>	Euphorbiaceae	Cherukapanachi, Kanjikottam
5	<i>Calycopteris floribunda</i>	Combretaceae	Pullani
6	<i>Cansjera rheedei</i>	Opiliaceae	Cheruvallikanjiram
7	<i>Centrosema molle</i>	Leguminosae	Kaattupayar

8	<i>Cissus discolor</i>	Vitaceae	Njerinjampuli
9	<i>Combretum latifolium</i>	Combretaceae	Purakkodi
10	<i>Cosmostigma racemosum</i>	Asclepiadaceae	Kakkakodi
11	<i>Cyclea peltata</i>	Menispermaceae	Padakizhangu
12	<i>Dalbergia horrida</i>	Leguminosae	Aanamullu
13	<i>Derris scandens</i>	Leguminosae	Ponnamvalli
14	<i>Dioscorea wallichii</i>	Dioscoreaceae	Kaatukachil
15	<i>Hugonia mystax</i>	Linaceae	Modirakanni
16	<i>Ichnocarpus frutescens</i>	Apocynaceae	Parvalli
17	<i>Jasminum coarctatum</i>	Oleaceae	Kaattumulla
18	<i>Merremia umbellata</i>	Convolvulaceae	Koravalli
19	<i>Merremia vitifolia</i>	Convolvulaceae	Manjavayaravalli
20	<i>Mikania micrantha</i>	Asteraceae	Dhirastrapaccha
21	<i>Mucuna pruriens</i>	Leguminosae	Naikurana
22	<i>Passiflora foetida</i>	Passifloraceae	Bonchikkaya, Poodappazham
23	<i>Pothos scandens</i>	Araceae	Varivalli, Paruvakkodi
24	<i>Smilax zeylanica</i>	Smilacaceae	Kareelanchi
25	<i>Strychnos minor</i>	Loganiaceae	Vallikanjiram
26	<i>Tetracera akara</i>	Dilleniaceae	Kottavalli
27	<i>Uvaria narum</i>	Annonaceae	Narumpanal
28	<i>Ziziphus oenopia</i>	Rhamnaceae	Cheruthodali
<b>SHRUBS</b>			
1	<i>Antidesma acidum</i>	Euphorbiaceae	Asaripuli
2	<i>Benkara malabarica</i>	Rubiaceae	Cholakkara
3	<i>Breynia vitis-idaea</i>	Euphorbiaceae	Pavilapoola
4	<i>Caesalpinia mimosoides</i>	Leguminosae	Poomullu
5	<i>Canthium rheedei</i>	Rubiaceae	Edalimullu
6	<i>Chassalia curviflora</i> var. <i>ophioxylodes</i>	Rubiaceae	Yamari
7	<i>Chromolaena odorata</i>	Asteraceae	Communistpatcha
8	<i>Clerodendrum infortunatum</i>	Verbenaceae	Peruvelam
9	<i>Dieffenbachia seguine</i>	Araceae	Diffenbachia
10	<i>Glycosmis pentaphylla</i>	Rutaceae	Paanal
11	<i>Grewia microcos</i>	Tiliaceae	Kottakka
12	<i>Helicteres isora</i>	Sterculiaceae	Idampiri-valampiri
13	<i>Hibiscus hispidissimus</i>	Malvaceae	Kaalapoo, Panachan
14	<i>Hibiscus rosa-sinensis</i>	Malvaceae	Chemparathi
15	<i>Ixora coccinea</i>	Rubiaceae	Chuvanna-thetchi
16	<i>Jatropha gossypifolia</i>	Euphorbiaceae	Chuvanna-kadalavanakku
17	<i>Leea indica</i>	Leeaceae	Njellu
18	<i>Memecylon umbellatum</i>	Melastomataceae	Kasavu, Kayampoo
19	<i>Mussaenda frondosa</i>	Rubiaceae	Vellila
20	<i>Pandanus</i> sp.	Pandanaceae	Kaitha
21	<i>Pereskia bleo</i>	Cactaceae	Rose cactus
22	<i>Tabernaemontana heyneana</i>	Apocynaceae	Kundalappala, Kunninpala
<b>HERBS</b>			
1	<i>Acyranthes aspera</i>	Acanthaceae	Kadalai
2	<i>Allmania nodiflora</i>	Amaranthaceae	Kuppacheera

3	<i>Axonopus compressus</i>	Poaceae	Kalappullu
4	<i>Asystasia gangetica</i>	Acanthaceae	Upputhali
5	<i>Caladium bicolor</i>	Araceae	Pullichembu
6	<i>Centotheca lappacea</i>	Poaceae	
7	<i>Chrysopogon aciculatus</i>	Poaceae	Snehappullu
8	<i>Commelina bengalensis</i>	Commelinaceae	
9	<i>Commelina diffusa</i>	Commelinaceae	
10	<i>Curculigo orchioides</i>	Hypoxidaceae	Nilappana
11	<i>Cyathula prostrata</i>	Amaranthaceae	Cherukadaladi
12	<i>Ischaemum idicum</i>	Poaceae	
13	<i>Mimosa pudica</i>	Leguminosae	Thottavadi
14	<i>Oplismenus compositus</i>	Poaceae	
15	<i>Phyllanthus urinaria</i>	Euphorbiaceae	Chuvannakeezharnelli
16	<i>Pouzolzia zeylanica</i>	Urticaceae	Kallurukki
17	<i>Scleria parvula</i>	Cyperaceae	
18	<i>Scoparia dulcis</i>	Scrophulariaceae	Meenankanni
19	<i>Stachytarpheta urticifolia</i>	Verbenaceae	Kadapananthu

Note: This sacred grove is unattended. There is dense growth of exotic weeds and climbers. Garbage and waste materials are found dumped in the grove.

#### 4. Iringole Sacred Grove, Perumbavoor, Kunnathunadu Taluk

Sl. No.	Scientific name	Family	Local name
	<b>TREES</b>		
1	<i>Adenanthera pavonina</i>	Leguminosae	Manchadi
2	<i>Aglaia elaeagnoidea</i>	Meliaceae	Njazhal
3	<i>Ailanthus triphysa</i>	Simaroubaceae	Matti, Perumaram
4	<i>Alstonia scholaris</i>	Apocynaceae	Ezhilam pala
5	<i>Antiaris toxicaria</i>	Moraceae	Maravuri
6	<i>Aporosa cardiosperma</i>	Euphorbiaceae	Vetti
7	<i>Artocarpus heterophyllus</i>	Moraceae	Plavu
8	<i>Artocarpus hirsutus</i>	Moraceae	Aanjily
9	<i>Bridelia retusa</i>	Euphorbiaceae	Mulluvenga, Mullenkaini
10	<i>Carallia brachiata</i>	Rhizophoraceae	Varangu, Vallabham
11	<i>Carica papaya</i>	Caricaceae	Pappaya, Kapalanga
12	<i>Caryota urens</i>	Arecaceae	Choondappana, Olattipana
13	<i>Celtis timorensis</i>	Ulmaceae	Oma
14	<i>Chrysophyllum oliviforme</i>	Sapotaceae	Wild starapple
15	<i>Diospyros buxifolia</i>	Ebenaceae	Elichuzhi, Malamuringa
16	<i>Ficus amplissima</i>	Moraceae	Vella-al
17	<i>Ficus benghalensis</i>	Moraceae	Peral
18	<i>Ficus drupacea</i> . var. <i>pubescens</i>	Moraceae	Manja-al

19	<i>Ficus exasperata</i>	Moraceae	Therakam
20	<i>Ficus hispida</i>	Moraceae	Parakam
21	<i>Ficus religiosa</i>	Moraceae	Arayal
22	<i>Ficus tsjahela</i>	Moraceae	Chela
23	<i>Garcinia gummi-gutta</i>	Clusiaceae/Guttiferae	Kodumpuli
24	<i>Holigarna arnottiana</i>	Anacardiaceae	Cheru, Charu
25	<i>Holoptelea integrifolia</i>	Ulmaceae	Aaval
26	<i>Hopea parviflora</i>	Dipterocarpaceae	Kambakam
27	<i>Hopea ponga</i>	Dipterocarpaceae	Pongu, Kambakam
28	<i>Hydnocarpus pentandra</i>	Flacourtiaceae	Marotti
29	<i>Lanea coromandelica</i>	Anacardiaceae	Karasu, Udhi
30	<i>Litsea coriacea</i>	Lauraceae	Maravettithali
31	<i>Macaranga peltata</i>	Euphorbiaceae	Vatta, Thodukanni
32	<i>Mallotus philippensis</i>	Euphorbiaceae	Sindooramaram, Kurangumanjal
33	<i>Mangifera indica</i>	Anacardiaceae	Mavu
34	<i>Melicope lunu-ankenda</i> ( <i>Euodia lunu-ankenda</i> )	Rutaceae	Kambili, Kanala
35	<i>Mesua ferea</i>	Clusiaceae/Guttiferae	Nanku, Churuli
36	<i>Mimusops elengi</i>	Sapotaceae	Ilengi
37	<i>Myristica malabarica</i>	Myristicaceae	Ponnampayin
38	<i>Olea dioica</i>	Oleaceae	Edala
39	<i>Pajanelia longifolia</i>	Bignoniaceae	Aazantha
40	<i>Polyalthia fragrans</i>	Annonaceae	Nedunar
41	<i>Pongamia pinnata</i>	Leguminosae	Ungu
42	<i>Puthranjiva roxburghii</i>	Euphorbiaceae	Erenji
43	<i>Santalum album</i>	Santalaceae	Chandanam
44	<i>Saraca asoca</i>	Leguminosae	Ashokam
45	<i>Sterculia guttata</i>	Sterculiaceae	Kaavalam
46	<i>Streblus asper</i>	Moraceae	Paruvamaram
47	<i>Strombosia ceylanica</i>	Olacaceae	Kalmanikkam
48	<i>Strychnos nux-vomica</i>	Loganiaceae	Kanjiram
49	<i>Syzygium cumini</i>	Myrtaceae	Njaval
50	<i>Tamarindus indica</i>	Leguminosae	Puli, Valanpuli
51	<i>Tectona grandis</i>	Verbenaceae	Thekku
52	<i>Theobroma cacao</i>	Sterculiaceae	Cocco
53	<i>Trema orientalis</i>	Ulmaceae	Amathali, Pottama
54	<i>Vateria indica</i>	Dipterocarpaceae	Vellappine
55	<i>Vitex altissima</i>	Verbenaceae	Myla, Mylellu
56	<i>Wrightia arborea</i>	Apocynaceae	Vettupala, Thondappala
57	<i>Xanthophyllum arnottianum</i>	Xanthophyllaceae	Madakka, Mottal
58	<i>Zanthoxylum rhetsa</i>	Rutaceae	Mullilam
	<b>CLIMBERS</b>		
1	<i>Abrus precatorius</i>	Leguminosae	Kunnikkuru
2	<i>Acacia caesia</i>	Leguminosae	Incha
3	<i>Acacia torta</i>	Leguminosae	Pei-incha, Kakkincha
4	<i>Acronychia pedunculata</i>	Rutaceae	Verukutheeni
5	<i>Alangium salviifolium</i> subsp. <i>hexapetalum</i>	Alangiaceae	Valliankolam

6	<i>Ampelocissus indica</i>	Vitaceae	Chembaravalli
7	<i>Anamirta cocculus</i>	Menispermaceae	Pollakai
8	<i>Asparagus racemosus</i>	Liliaceae	Sathavari
9	<i>Bridelia stipularis</i>	Euphorbiaceae	Cherukapanachi, Kanjikottam
10	<i>Calycopteris floribunda</i>	Combretaceae	Pullani
11	<i>Cansjera rheedei</i>	Opiliaceae	Cheruvallikanjiram
12	<i>Cayratia pedata</i>	Vitaceae	Chorivalli
13	<i>Centrosema molle</i>	Leguminosae	Kaattupayar
14	<i>Cinnamomum malabatum</i>	Lauraceae	Vayana
15	<i>Cissus heyneana</i>	Vitaceae	
16	<i>Cissus latifolia</i>	Vitaceae	Chunnambuvali
17	<i>Combretum latifolium</i>	Combretaceae	Purakkodi
18	<i>Connarus sclerocarpus</i>	Connaraceae	
19	<i>Cosmostigma racemosum</i>	Asclepiadaceae	Kakkakodi
20	<i>Cyclea peltata</i>	Menispermaceae	Padakizhangu
21	<i>Dalbergia horrida</i>	Leguminosae	Aanamullu
22	<i>Dioscorea hispida</i>	Dioscoreaceae	Kaattukachil
23	<i>Diploclisia glaucescens</i>	Menispermaceae	Vattavalli
24	<i>Elaeagnus indica</i>	Elaeagnaceae	
25	<i>Gnetum edule</i>	Gnetaceae	Thuvakkai, Karuthodal
26	<i>Grewia bracteata</i>	Tiliaceae	
27	<i>Ichnocarpus frutescens</i>	Apocynaceae	Parvalli
28	<i>Ipomoea obscura</i>	Convolvulaceae	Thiruthali
29	<i>Ipomoea pes-caprae</i>	Convolvulaceae	Adambuvali
30	<i>Jasminum angustifolium</i>	Oleaceae	Kaattupichkam
31	<i>Jasminum coarctatum</i>	Oleaceae	Kaattumulla
32	<i>Kamettia caryophyllata</i>	Apocynaceae	Kammattivalli
33	<i>Merremia umbellata</i>	Convolvulaceae	Koravalli
34	<i>Mezoneurum cucullatum</i>	Lehuminosae	Verimullu
35	<i>Mikania micrantha</i>	Asteraceae	Dhirastrapaccha
36	<i>Mukia maderaspatana</i>	Cucurbitaceae	Mukkapeeram
37	<i>Mussaenda frondosa</i>	Rubiaceae	Vellila
38	<i>Myxopyrum smilacifolium</i>	Oleaceae	Chathuramulla
39	<i>Naravelia zeylanica</i>	Ranunculaceae	Vathamkodi
40	<i>Passiflora foetida</i>	Passifloraceae	Bonchikkaya, Poodappazham
41	<i>Piper longum</i>	Piperaceae	Kurumulaku
42	<i>Pothos scandens</i>	Araceae	Varivalli, Paruvakkodi
43	<i>Quisqualis indica</i>	Combretaceae	Kulamaringi, Thookuchethi
44	<i>Sarcostigma kleinii</i>	Icacinaceae	Odal, Vellodal
45	<i>Smilax zeylanica</i>	Smilacaceae	Kareelanchi
46	<i>Uvaria narum</i>	Annonaceae	Narumpanal
47	<i>Ziziphus rugosa</i>	Rhamnaceae	Cheruthodali
48	<i>Ziziphus rugosa</i>	Rhamnaceae	Thodali
	<b>SHRUBS</b>		
1	<i>Allophylus cobbe</i>	Sapindaceae	Mukkannanpezhu
2	<i>Antidesma acidum</i>	Euphorbiaceae	Asaripuli
3	<i>Caesalpinia mimosoides</i>	Leguminosae	Poomullu
4	<i>Canthium coromandelicum</i>	Rubiaceae	Kattaramullu

5	Casearia ovata	Flacourtiaceae	
6	Chassalia curviflora var. ophioxylodes	Rubiaceae	Yamari
7	Chromolaena odorata	Asteraceae	Communistpatcha
8	Clerodendrum infortunatum	Verbenaceae	Peruvelam
9	Clerodendrum paniculatum	Verbenaceae	Krishnakudeeram
10	Coffea arabica	Rubiaceae	Kappi
11	Colubrina travancorica	Rhamnaceae	
12	Glycosmis pentaphylla	Rutaceae	Paanal
13	Grewia microcos	Tiliaceae	Kottakka
14	Hibiscus hispidissimus	Malvaceae	Kaalapoo, Panachan
15	Hibiscus rosa-sinensis	Malvaceae	Chemparathi
16	Hibiscus surattensis	Malvaceae	Kakkapoovu
17	Ixora coccinea	Rubiaceae	Chuvanna-thetchi
18	Ixora javanica	Rubiaceae	Ashoka-thetchi
19	Ixora lanceolaria	Rubiaceae	
20	Ixora nigricans	Rubiaceae	
21	Leea indica	Leeaceae	Njellu
22	Leptonychia caudata	Sterculiaceae	
23	Memecylon randerianum	Melastomataceae	Kaikkathetti
24	Memecylon umbellatum	Melastomataceae	Kasavu, Kayampoo
25	Mussaenda frondosa	Rubiaceae	Vellila
26	Nothopegia travancorica	Anacardiaceae	
27	Pavetta indica	Rubiaceae	Pavetta
28	Peperomia pellucida	Piperaceae	Kannadipachha
29	Peristrophe paniculata	Acanthaceae	
30	Phyllanthus reticulatus	Euphorbiaceae	Neeroli
31	Psilanthus travancorensis	Rubiaceae	Pushkaramulla
32	Psychotria flavida	Rubiaceae	
33	Tabernaemontana divaricata	Apocynaceae	Nandhiyarvattom
34	Tabernaemontana heyneana	Apocynaceae	Kundalappala, Kunninpala
35	Thunbergia erecta	Verbenaceae	Bluebell
36	Urena lobata	Malvaceae	Uthiram
	<b>HERBS</b>		
1	Ageratum conyzoides	Asteraceae	Aapa, Kaattapa
2	Alloterospis cimicina	Poaceae	
3	Allmania nodiflora	Amaranthaceae	Kuppacheera
4	Amorphophallus commutatus	Araceae	Kaattuchena
5	Asystasia gangetica	Acanthaceae	Upputhali
6	Axonopus compressus	Poaceae	Kalappullu
7	Begonia malabarica	Begoniaceae	Kalpuli
8	Biophytum sensitivum	Oxalidaceae	Mukkutti
9	Brachiaria remota	Poaceae	
10	Caladium bicolor	Araceae	Pullichembu
11	Centella asiatica	Apiaceae	Mutthil, Kodangal
12	Centotheca lappacea	Poaceae	
13	Chrysopogon aciculatus	Poaceae	Snehappullu

14	<i>Commelina bengalensis</i>	Commelinaceae	
15	<i>Commelina diffusa</i>	Commelinaceae	
16	<i>Corchorus aestuans</i>	Tiliaceae	
17	<i>Costus speciosus</i>	Costaceae	Channakoova
18	<i>Curculigo orchioides</i>	Hypoxidaceae	Nilappana
19	<i>Curcuma caesia</i>	Zingiberaceae	Kaattukoova
20	<i>Curcuma ecalcarata</i>	Zingiberaceae	
21	<i>Cyanotis axillaris</i>	Commelinaceae	
22	<i>Cyanotis cristata</i>	Commelinaceae	
23	<i>Cyathula prostrata</i>	Amaranthaceae	Cherukadaladi
24	<i>Cyprus rotundus</i>	Cyperaceae	Mutthanga
25	<i>Desmodium triflorum</i>	Leguminosae	Nilamparanda
26	<i>Elephantopus scaber</i>	Asteraceae	Aanachuvadi
27	<i>Eleusine indica</i>	Poaceae	
28	<i>Eranthemum capense</i>	Acanthaceae	
29	<i>Evolvulus nummularius</i>	Convolvulaceae	Vellakranthi
30	<i>Geophila repens</i>	Rubiaceae	Karimutthil
31	<i>Globba sessiliflora</i>	Zingiberaceae	Kolchanna
32	<i>Impatiens minor</i>	Balsaminaceae	
33	<i>Ischaemum idicum</i>	Poaceae	
34	<i>Justicia wyanaadensis</i>	Acanthaceae	
35	<i>Laportea interrupta</i>	Urticaceae	Choriyanam
36	<i>Leucas aspera</i>	Lamiaceae	Thumba
37	<i>Lindenia ciliata</i>	Scrophulariaceae	
38	<i>Lindernia crustacea</i>	Scrophulariaceae	
39	<i>Lindernia viscosa</i>	Scrophulariaceae	
40	<i>Ludwigia octovalvis</i> subsp. <i>sessiliflora</i>	Onagraceae	Kaattukarayambu
41	<i>Merremia tridentata</i>	Convolvulaceae	Prasarini
42	<i>Mimosa pudica</i>	Leguminosae	Thottavadi
43	<i>Murdannia japonica</i>	Commelinaceae	
44	<i>Ocimum tenuiflorum</i>	Lamiaceae	Thulasi, Krishnathulasi
45	<i>Oldenlandia auricularia</i>	Rubiaceae	
46	<i>Oldenlandia corymbosa</i>	Rubiaceae	Parpidakapullu
47	<i>Ophiorrhiza brunonis</i>	Rubiaceae	Amalpori
48	<i>Oplismenus compositus</i>	Poaceae	
49	<i>Oryza sativa</i>	Poaceae	Nellu
50	<i>Phyllanthus amarus</i>	Euphorbiaceae	Keezharnelli
51	<i>Phyllanthus urinaria</i>	Euphorbiaceae	Chuvannakeezharnelli
52	<i>Piper longum</i>	Piperaceae	Thippali
53	<i>Pogostemon purpurascens</i>	Lamiaceae	
54	<i>Pouzolzia zeylanica</i>	Urticaceae	Kallurukki
55	<i>Scleria parvula</i>	Cyperaceae	
56	<i>Scoparia dulcis</i>	Scrophulariaceae	Meenankanni
57	<i>Seidenfia rheedei</i>	Orchidaceae	Jeevakam
58	<i>Senna tora</i>	Leguminosae	Oolanthakara
59	<i>Sida retusa</i>	Malvaceae	Kurunthotti
60	<i>Stachytarpheta urticifolia</i>	Verbenaceae	Kadapananthu

61	<i>Synedrella nodiflora</i>	Asteraceae	Mudiyanpachha
62	<i>Theriophonum infaustum</i>	Araceae	
63	<i>Torenia bicolor</i>	Scrophulariaceae	Kakkapoovu
64	<i>Tragia involucrata</i>	Euphorbiaceae	Kodithoova
65	<i>Zeuxine longilabris</i>	Orchidaceae	

Note: The vegetation of the sacred grove is dense with several species which are common in evergreen forest and some of the tree species in the moist deciduous forest. The dominant tree species are *Artocarpus hirsutus*, *Hopea ponga*, *Vateria indica*, *Strombosia ceylanica*, *Hopea parviflora*, *Polyalthia fragrans*, *Mesua ferrea* and *Holigarna arnottiana*. The climbers frequently found are *Gnetum edule*, *Cissus latifolia*, *Combretum latifolium*, *Dalbergia horrida* and *Sarcostigma kleinii*.

#### 5. Ponnampkudam Temple Kavu, Kanayannur Taluk

Sl. No.	Scientific name	Family	Local name
	<b>TREES</b>		
1	<i>Acronychia pedunculata</i>	Rutaceae	Verukutheeni
2	<i>Actinodaphne malabarica</i>	Lauraceae	Eeyoli
3	<i>Adenanthera pavonina</i>	Leguminosae	Manchadi
4	<i>Aegle marmelos</i>	Rutaceae	Koovalam
5	<i>Aglaia elaeagnoidea</i>	Meliaceae	Njazhal
6	<i>Anacardium occidentale</i>	Anacardiaceae	Kasumavu, Cashew
7	<i>Antiaris toxicaria</i>	Moraceae	Maravuri
8	<i>Aporosa bourdillonii</i>	Euphorbiaceae	
9	<i>Aporosa cardiosperma</i> ( <i>Aporosa lindleyana</i> )	Euphorbiaceae	Vetti
10	<i>Artocarpus heterophyllus</i>	Moraceae	Plavu
11	<i>Artocarpus hirsutus</i>	Moraceae	Aanjili
12	<i>Artocarpus incisus</i>	Moraceae	Sheemachakka, Kadachakka
13	<i>Azadirachta indica</i>	Meliaceae	Aryaveppu
14	<i>Barringtonia acutangula</i>	Lecythidaceae	Aattuvanchimaram
15	<i>Blepharistemma serratum</i>	Rhizophoraceae	Neerkuruntha
16	<i>Borassus flabellifer</i>	Arecaceae	Karimpana
17	<i>Butea monosperma</i>	Leguminosae	Plash, Chamatha
18	<i>Caesalpinia sappan</i>	Leguminosae	Chappangam
19	<i>Calophyllum inophyllum</i>	Clusiaceae/Guttiferae	Punna
20	<i>Canthium umbellatum</i>	Rubiaceae	Irumbaruppan
21	<i>Careya arborea</i>	Lecythidaceae	Pezhu, Aalam
22	<i>Caryota urens</i>	Arecaceae	Choondappana, Olattipana
23	<i>Cassia fistula</i>	Leguminosae	Kanikonna, Kannikaram
24	<i>Chionanthus mala-elengi</i>	Oleaceae	Malaelenji
25	<i>Cinnamomum camphora</i>	Lauraceae	Karpooramaram
26	<i>Cinnamomum malabatum</i>	Lauraceae	Vayana

27	<i>Diospyros bourdillonii</i>	Ebenaceae	Karimaram
28	<i>Dysoxylum malabaricum</i>	Meliaceae	Vella-akil
29	<i>Euodia lunu-ankenda</i>	Rutaceae	Kanala, Nasakam
30	<i>Ficus amplissima</i>	Moraceae	Vella-al
31	<i>Ficus benghalensis</i>	Moraceae	Peral
32	<i>Ficus exasperata</i>	Moraceae	Therakam
33	<i>Ficus microcarpa</i>	Moraceae	Itthi
34	<i>Ficus racemosa</i>	Moraceae	Atthi
35	<i>Ficus religiosa</i>	Moraceae	Arayal
36	<i>Flacourtia montana</i>	Flacourtiaceae	Vayamkaitha
37	<i>Garcinia gummi-gutta</i>	Clusiaceae/Guttiferae	Kudampuli
38	<i>Glochidion zeylanicum</i>	Euphorbiaceae	Neervetti
39	<i>Holigarna arnottiana</i>	Anacardiaceae	Charu, Cheru
40	<i>Holoptelea integrifolia</i>	Ulmaceae	Aaval
41	<i>Hopea parviflora</i>	Dipterocarpaceae	Kambakam
42	<i>Hopea ponga</i>	Dipterocarpaceae	Pongu, Kambakam
43	<i>Hydnocarpus pentandra</i>	Flacourtiaceae	Marotti
44	<i>Lagerstroemia speciosa</i>	Lythraceae	Poomaruthu
45	<i>Lannea coromandelica</i>	Anacardiaceae	Udhi, Karasu
46	<i>Litsea coriacea</i>	Lauraceae	Maravettithali
47	<i>Macaranga peltata</i>	Euphorbiaceae	Vatta,Thodukanni
48	<i>Madhuca neriifolia</i>	Sapotaceae	Aattu-ilippa
49	<i>Mallotus philippensis</i>	Euphorbiaceae	Sindooramaram, Kurangumanjal
50	<i>Mangifera indica</i>	Anacardiaceae	Mavu, Mango
51	<i>Mesua ferrea</i>	Clusiaceae/Guttiferae	Nanku, Churuli
52	<i>Michelia champaca</i>	Magnoliaceae	Chembakam
53	<i>Milusa tomentosa</i>	Annonaceae	Kanakaitha
54	<i>Moringa oleifera</i>	Moringaceae	Muringa
55	<i>Muntigia calabura</i>	Elaeocarpaceae	Bird's cherry
56	<i>Myristica fragrans</i>	Myristicaceae	Jaathikkai
57	<i>Myristica malabarica</i>	Myristicaceae	Ponnampayin
58	<i>Neolamarckia cadamba</i>	Rubiaceae	Kadambu
59	<i>Persea macrantha</i>	Lauraceae	Ooravu, Kulamavu
60	<i>Phyllanthus emblica</i>	Euphorbiaceae	Nelli
61	<i>Plumeria rubra</i>	Apocynaceae	Chempakappala
62	<i>Polyalthia fragrans</i>	Annonaceae	Nedunar
63	<i>Pongamia pinnata</i>	Leguminosae	Ungu
64	<i>Psidium guajava</i>	Myrtaceae	Pera
65	<i>Pterocarpus marsupium</i>	Leguminosae	Venga, Karavenga
66	<i>Sapindus laurifolius</i>	Sapindaceae	Passakotta, Soapinkai
67	<i>Saraca asoca</i>	Leguminosae	Ashokam
68	<i>Schleichera oleosa</i>	Sapindaceae	Poovan
69	<i>Spondias pinnata</i>	Anacardiaceae	Ambazham
70	<i>Sterculia guttata</i>	Sterculiaceae	Kavalam
71	<i>Strychnos nux-vomica</i>	Loganiaceae	Kanjiram
72	<i>Swietenia macrophylla</i>	Meliaceae	Mahagani
73	<i>Syzygium cumini</i>	Myrtaceae	Njaval
74	<i>Syzygium travancorium</i>	Myrtaceae	Kulavetti

75	<i>Tamarindus indica</i>	Leguminosae	Puli, Vaalanpuli
76	<i>Tectona grandis</i>	Verbenaceae	Thekku
77	<i>Terminalia arjuna</i>	Combretaceae	Neermaruth
78	<i>Terminalia bellerica</i>	Combretaceae	Thaanni
79	<i>Terminalia paniculata</i>	Combretaceae	Maruth
80	<i>Thespesia populnea</i>	Malvaceae	Cheelanthi, Poovarash
81	<i>Trema orientalis</i>	Ulmaceae	Amathali, Pottama
82	<i>Vateria indica</i>	Dipterocarpaceae	Vellappine
83	<i>Xanthophyllum arnottianum</i>	Xanthophyllaceae	Madakka, Mottal
84	<i>Zanthoxylum rhetsa</i>	Rutaceae	Mullilam
<b>CLIMBERS</b>			
1	<i>Abrus precatorius</i>	Leguminosae	Kunnikkuru
2	<i>Alangium salviifolium</i> subsp. <i>hexapetalum</i>	Alangiaceae	Valliankolam
3	<i>Anamirta cocculus</i>	Menispermaceae	Pollakkai
4	<i>Argyreia nervosa</i>	Convolvulaceae	Samudrappacha
5	<i>Bridelia scandens</i>	Euphorbiaceae	Cherukapanachi, Kanjikottam
6	<i>Calamus rotang</i>	Arecaceae	Chooral
7	<i>Calycopteris floribunda</i>	Combretaceae	Pullani
8	<i>Cassytha filiformis</i>	Lauraceae	Moodillathaali
9	<i>Cayratia pedata</i>	Vitaceae	Chorivalli
10	<i>Centrosema molle</i>	Leguminosae	Kaattupayar
11	<i>Chonemorpha fragrans</i>	Apocynaceae	Perumkurumba
12	<i>Cissampelos pareira</i>	Menispermaceae	Malathaangi
13	<i>Cissus discolor</i>	Vitaceae	Njerinjampuli
14	<i>Cissus latifolia</i>	Vitaceae	Chunnambuvalli
15	<i>Cissus trilobata</i>	Vitaceae	Neelachunnambuvalli
16	<i>Clitoria ternatea</i>	Leguminosae	Shangupushpam
17	<i>Combretum latifolium</i>	Combretaceae	Purakkodi
18	<i>Connarus monocarpus</i>	Connaraceae	Puzhukkadikaya
19	<i>Cryptolepis buchananii</i>	Asclepiadaceae	Kalipalvalli
20	<i>Cuscuta reflexa</i>	Convolvulaceae	Moodillathaali
21	<i>Derris scandens</i>	Leguminosae	Ponnamvalli
22	<i>Derris trifoliata</i>	Leguminosae	Kammattivalli
23	<i>Dioscorea bulbifera</i>	Dioscoreaceae	Kattukachil
24	<i>Erycibe paniculata</i>	Convolvulaceae	Erumathali, Nakkuvalli
25	<i>Flagellaria indica</i>	Flagellariaceae	Panambuvalli
26	<i>Gnetum edule</i>	Gnetaceae	Thuvakkai, Karuthodal
27	<i>Ichnocarpus frutescens</i>	Apocynaceae	Parvalli
28	<i>Ipomea cairica</i>	Convolvulaceae	Kolambipoo
29	<i>Ipomea mauritiana</i>	Convolvulaceae	Paalmuthakku
30	<i>Merremia tridentata</i>	Convolvulaceae	Prasarani
31	<i>Merremia umbellata</i>	Convolvulaceae	Manjavayaravalli
32	<i>Mikania micrantha</i>	Asteraceae	Dhirastrapacha
33	<i>Mimosa invisa</i>	Leguminosae	Anathottavadi
34	<i>Morinda umbellata</i>	Rubiaceae	Neyvalli
35	<i>Mukia scabrella</i>	Cucurbitaceae	Mukkapeeram
36	<i>Parsonsia spiralis</i>	Apocynaceae	Penalivalli

37	<i>Pueraria phaseoloides</i>	Leguminosae	Thottappayar
38	<i>Quisqualis indica</i>	Combretaceae	Kulamari Thookuchethi
39	<i>Rouria minor</i>	Connaraceae	Kooriel
40	<i>Salacia fruticosa</i>	Hippocrateaceae	Ekanayakam
41	<i>Salacia oblonga</i>	Hippocrateaceae	Ponkoranti
42	<i>Sarcostigma kleinii</i>	Icacinaceae	Odal, Vellodal
43	<i>Smilax zeylanica</i>	Smilacaceae	Kareelanchi
44	<i>Strophanthus wightianus</i>	Apocynaceae	Kambetti
45	<i>Strychnos minor</i>	Loganiaceae	Vallikanjiram
46	<i>Tetracera akara</i>	Dilleniaceae	Kottavalli
47	<i>Thunbergia fragrans</i>	Acanthaceae	
48	<i>Thunbergia grandiflora</i>	Acanthaceae	Thunbergia
49	<i>Tiliacora acuminata</i>	Menispermaceae	Vallikanjiram
50	<i>Tinospora cordifolia</i>	Menispermaceae	Amruth, Chittamruth
51	<i>Uvaria narum</i>	Annonaceae	Narumpanal
52	<i>Wattakaka volubilis</i>	Asclepiadaceae	Vattakakkakodi
<b>SHRUBS</b>			
1	<i>Allamanda cathartica</i>	Apocynaceae	Kolambi
2	<i>Allophylus cobbe</i>	Sapindaceae	Soapinkai, Pasakotta
3	<i>Antidesma acidum</i>	Euphorbiaceae	Asaripuli
4	<i>Bambusa bambos</i>	Poaceae	Illi, Mula
5	<i>Caesalpinia mimosoides</i>	Leguminosae	Poomullu
6	<i>Caesalpinia pulcherrima</i>	Leguminosae	Rajamalli
7	<i>Calotropis gigantea</i>	Asclepiadaceae	Erikku
8	<i>Canthium angustifolium</i>	Rubiaceae	Kattaramullu
9	<i>Canthium coromandelicum</i>	Rubiaceae	Kattaramullu
10	<i>Chassalia curviflora</i>	Rubiaceae	Yamari
11	<i>Chromolaena odorata</i> ( <i>Eupatorium odoratum</i> )	Asteraceae	Communist-paccha
12	<i>Clerodendrum infortunatum</i>	Verbenaceae	Peruvelam
13	<i>Clerodendrum paniculatum</i>	Verbenaceae	Krishnakudeeram
14	<i>Coffea arabica</i>	Rubiaceae	Kaappi
15	<i>Dracaena terniflora</i>	Dracaenaceae	Manjakantha
16	<i>Duranta repens</i>	Verbenaceae	Duranta
17	<i>Fagraea ceilanica</i>	Loganiaceae	Modakam
18	<i>Flueggea virosa</i>	Euphorbiaceae	Perinklavu
19	<i>Glycosmis pentophylla</i>	Rutaceae	Paanal
20	<i>Gomphia serrata</i>	Ochnaceae	Valarmani
21	<i>Grewia microcos</i>	Tiliaceae	Kottakka
22	<i>Hibiscus hispidissimus</i>	Malvaceae	Kaalapoo, Panachan
23	<i>Hibiscus rosa-sinensis</i>	Malvaceae	Chemparathi
24	<i>Hibiscus suratensis</i>	Malvaceae	Kakkapoovu
25	<i>Isonandra lanceolata</i>	Sapotaceae	
26	<i>Ixora coccinea</i>	Rubiaceae	Chuvanna-thetchi
27	<i>Jatropha curcas</i>	Euphorbiaceae	Kadalavanakku
28	<i>Kopsia fruticosa</i>	Apocynaceae	Kopsiama
29	<i>Leea indica</i>	Leeaceae	Njellu

30	<i>Manihot esculenta</i>	Euphorbiaceae	Kappa, Maracheemi
31	<i>Meiogyne ramarowii</i>	Annonaceae	Panthalmaram
32	<i>Melastoma malabathricum</i>	Melastomataceae	Athirani, Kalampotti
33	<i>Morus alba</i>	Moraceae	Mulberry
34	<i>Murraya koenigii</i>	Rutaceae	Kariveppu
35	<i>Murraya paniculata</i>	Rutaceae	Maramulla
36	<i>Mussaenda frondosa</i>	Rubiaceae	Vellila
37	<i>Nerium indicum</i>	Apocynaceae	Arali
38	<i>Nothopogia travancorica</i>	Anacardiaceae	
39	<i>Ochlandra travancorica</i>	Poaceae	Eetta
40	<i>Pandanus odoratissimus</i>	Pandanaceae	Kaitha
41	<i>Psychotria flavida</i>	Rubiaceae	
42	<i>Rauvolfia tetraphylla</i>	Apocynaceae	Pambumkolli
43	<i>Ricinus communis</i>	Euphorbiaceae	Aavanakku
44	<i>Solanum torvum</i>	Solanaceae	Pachhachunda
45	<i>Tabernaemontana coronaria</i>	Apocynaceae	Nandhiyarvattom
46	<i>Tabernaemontana heyneana</i>	Apocynaceae	Kundalappala
47	<i>Thottea siliquosa</i>	Aristolochiaceae	Alppam
48	<i>Thunbergia erecta</i>	Acanthaceae	Blue bell
49	<i>Urena lobata</i>	Malvaceae	Uthiram
	<b>HERBS</b>		
1	<i>Achyranthus aspera</i>	Amaranthaceae	Kadaladi
2	<i>Adenosma capitatum</i>	Scrophulariaceae	
3	<i>Aerva lanata</i>	Amaranthaceae	Cherula
4	<i>Ageratum conyzoides</i>	Asteraceae	Kaattappa
5	<i>Alloterospis cimicina</i>	Poaceae	
6	<i>Alternanthera sessilis</i>	Amaranthaceae	Ponnamgani
7	<i>Amaranthus spinosus</i>	Amaranthaceae	Mullen-cheera
8	<i>Andrographis paniculata</i>	Acanthaceae	Kiriyatthu
9	<i>Axonopus compressus</i>	Poaceae	Kalapullu
10	<i>Begonia malabarica</i>	Begoniaceae	Kalpuli
11	<i>Blumea mollis</i>	Asteraceae	
12	<i>Blumea oxydonta</i>	Asteraceae	
13	<i>Centella asiatica</i>	Apiaceae	Mutthil, Kodangal
14	<i>Centotheca lappacea</i>	Poaceae	
15	<i>Chrysopogon aciculatus</i>	Poaceae	Snehapullu
16	<i>Cleome viscosa</i>	Cleomaceae	Aadunarivela
17	<i>Commelina benghalensis</i>	Commelinaceae	
18	<i>Commelina diffusa</i>	Commelinaceae	
19	<i>Costus speciosus</i>	Costaceae	Channakkova
20	<i>Cyanotis axillaris</i>	Commelinaceae	
21	<i>Cyathula prostrata</i>	Amaranthaceae	Cherukadaladi
22	<i>Cyperus distans</i>	Cyperaceae	
23	<i>Cyperus rotundus</i>	Cyperaceae	Muthanga
24	<i>Dactyloctenium aegyptium</i>	Poaceae	
25	<i>Desmodium biarticulatum</i>	Leguminosae	Sivanarvayampu
26	<i>Desmodium gangeticum</i>	Leguminosae	Orila
27	<i>Desmodium heterocarpon</i>	Leguminosae	

28	Desmodium triflorum	Leguminosae	Nilamparanda
29	Eclipta prostrata	Asteraceae	Kanjunni
30	Elephantopus scaber	Asteraceae	Aanachuvadi
31	Eleusine indica	Poaceae	
32	Eleutheranthera ruderalis	Asteraceae	
33	Emilia sonchifolia	Asteraceae	Muyalcheviyan
34	Euphorbia hirta	Euphorbiaceae	Kuzhinagappala
35	Fimbristylis dichotoma	Cyperaceae	
36	Geissaspis cristata	Leguminosae	
37	Geophila repens	Rubiaceae	Karimutthil
38	Globba bulbifera	Zingiberaceae	
39	Hedyotis auricularia	Rubiaceae	
40	Hedyotis corymbosa	Rubiaceae	Parpidakapullu
41	Heliotropium indicum	Boraginaceae	Thekkada
42	Hyptis suaveolens	Lamiaceae	Naattapoochedi
43	Ischaemum indicum	Poaceae	
44	Justicia procumbens	Acanthaceae	
45	Kyllinga brevifolia	Cyperaceae	
46	Leucas aspera	Lamiaceae	Thumba
47	Lindernia ciliata	Scrophulariaceae	
48	Lindernia viscosa	Scrophulariaceae	
49	Lobelia alsinoides	Lobeliaceae	
50	Melochia corchorifolia	Sterculiaceae	
51	Mimosa pudica	Leguminosae	Thottavadi
52	Mollugo oppositifolia	Molluginaceae	
53	Mollugo pentaphylla	Molluginaceae	
54	Murdannia pauciflora	Commelinaceae	
55	Ocimum sanctum	Lamiaceae	Krishnathulasi
56	Ophiorrhiza brunonis	Rubiaceae	Avilpori
57	Oplismenus compositus	Poaceae	
58	Oryza sativa	Poaceae	Nellu
59	Osbeckia virgata	Melastomataceae	Cherukadali
60	Oxalis corniculata	Oxalidaceae	Puliyarila
61	Paspalum scrobiculatum	Poaceae	
62	Pennisetum pedicellatum	Poaceae	Poochvalanpullu
63	Pennisetum polystachyon	Poaceae	Pothapullu
64	Phyllanthus amarus	Euphorbiaceae	Keezharnelli
65	Pilea microphylla	Urticaceae	
66	Piper longum	Piperaceae	Thippali
67	Pouzolzia zeylanica	Urticaceae	Kallurukki
68	Pycreus stramineus	Cyperaceae	
69	Scoparia dulcis	Scrophulariaceae	Meenankanni
70	Sebastiania chamaelea	Euphorbiaceae	Njettavanukku
71	Setaria barbata	Poaceae	
72	Sida acuta	Malvaceae	Anakurunthotti
73	Sida cordata	Malvaceae	Vallikurunthotti
74	Sida retusa	Malvaceae	Kurunthotti
75	Spermacoce latifolia	Rubiaceae	Vellatharavu

76	<i>Spilanthes calva</i>	Asteraceae	Eripachha
77	<i>Synedrella nodiflora</i>	Asteraceae	Mudiyanpachha
78	<i>Themeda triandra</i>	Poaceae	
79	<i>Torenia bicolor</i>	Scrophulariaceae	Kakkapoovu
80	<i>Tradescantia spathacea</i>	Commelinaceae	Oyster plant
81	<i>Tragia involucrata</i>	Euphorbiaceae	Kodithoova
82	<i>Tridax procumbens</i>	Asteraceae	Kumminnippacha
83	<i>Vanda testacea</i>	Orchidaceae	
84	<i>Vernonia ceneria</i>	Asteraceae	Poovankurnthal
85	<i>Wedelia chinensis</i>	Asteraceae	Manja-kayyunni
86	<i>Wedelia trilobata</i>	Asteraceae	Singapore daisy
87	<i>Zingiber officinale</i>	Zingiberaceae	Inchi

Note: The vegetation of the Sacred grove is very dense with trees, climbers and shrubs. The dominant trees are *Vateria indica*, *Syzygium cumini*, *Holigarna arnottiana*, *Hopea ponga* and *Hydnocarpus pentandra*. The dominant climbers are *Anamirta cocculus*, *Calamus rotang*, *Combretum latifolium*, *Gnetum edule* and *Flagellaria indica*. Two trees of the endangered *Syzygium travancoricum* are growing in this grove.

#### 6. Chempola Kalari Kavuu.- Alangad Village-Paraur Taluk

Sl. No.	Scientific name	Family	Local name
<b>TREES</b>			
1	<i>Alstonia scholaris</i>	Apocynaceae	Ezhilampaala
2	<i>Adenantha pavonia</i>	Mimosaceae	Manchadi
3	<i>Artocarpus incisa</i>	Moraceae	Kadaplaavu
4	<i>Artocarpus hirsutus</i>	Moraceae	Aanjili
5	<i>Carallia brahiata</i>	Rhizophoraceae	Varangu
6	<i>Carica papaya</i>	Caricaceae	Kappalam
7	<i>Caryota urens</i>	Arecaceae	Choondappana
8	<i>Chionanthus mala-elenji</i>	Oleaceae	Kallidala
9	<i>Cinnamomum malabathram</i>	Lauraceae	Idana, vazhana
10	<i>Ficus exasperata</i>	Moraceae	Therakam
11	<i>Ficus gibbosa</i>	Moraceae	Kallal
12	<i>Ficus hispida</i>	Moraceae	Thondi
13	<i>Gmelina arborea</i>	Verbenaceae	Kumpil
14	<i>Holigarna arnottiana</i>	Anacardiaceae	Aatucheru
15	<i>Hydnocarpus laurifolius</i>	Flacourtiaceae	Marotti
16	<i>Lanea coromandelica</i>	Anacardiaceae	Kalayam
17	<i>Litsea coriacea</i>	Lauraceae	Mulakunaari
18	<i>Macaranga indica</i>	Euphorbiaceae	Vatta
19	<i>Mangifera indica</i>	Anacardiaceae	Maavu
20	<i>Mallotus philippinensis</i>	Euphorbiaceae	Sindoori

21	<i>Sterculia guttata</i>	Sterculiaceae	Pethondi
22	<i>Stereospermum colais</i>	Bignoniaceae	Paathiri
23	<i>Talipariti tiliaceum</i>	Malvaceae	Thalipparutthi
24	<i>Tamarindus indica</i>	Caesalpiniaceae	Valan puli
25	<i>Tectona grandis</i>	Verbenaceae	Thekku
26	<i>Thespesia</i>		Poovarasu
27	<i>Trema orientalis</i>	Ulmaceae	Pottamaram
	<b>SHRUBS</b>		
1	<i>Antidesna acidum</i>	Euphorbiaceae	Ariya poriyan
2	<i>Bogainvillea spectabilis</i>	Nyctaginaceae	Kadalaasu rosa
3	<i>Bridelia scandens</i>	Euphorbiaceae	
4	<i>Bryenia vitis-idea</i>	Euphorbiaceae	
5	<i>Canthium angustifolium</i>	Rubiaceae	Cherukaara
6	<i>Canthium parviflorum</i>	Rubiaceae	Kaaramullu
7	<i>Chassalia curviflora</i>	Rubiaceae	Kaattukaappi
8	<i>Clerodendrum viscosum</i>	Verbenaceae	Perukilam
9	<i>Eupatorium odoratum</i>	Asteraceae	Kammunist pacha
10	<i>Glycosmis pentaphylla</i>	Rutaceae	Paanal
11	<i>Ixora malabarica</i>	Rubiaceae	Chethi
12	<i>Ixora coccinea</i>	Rubiaceae	Chethi
13	<i>Leea sambucina</i>	Vitaceae	Choriyanthaali
14	<i>Memecylon edule</i>	Melastomataceae	Kaasaavu
15	<i>Psychotria globicephala</i>	Rubiaceae	
16	<i>Sauropus androgynus</i>	Euphorbiaceae	Velicheera
17	<i>Solanum torvum</i>	Solanaceae	Chunda
18	<i>Stachytarpheta jamaicensis</i>	Verbenaceae	Narivaalan
19	<i>Tabernaemontana coronaria</i>	Apocynaceae	Nanthyarvattam
20	<i>Urena lobata</i>	Malvaceae	Oorppam
21	<i>Zingiber zerumbet</i>	Zingiberaceae	Kaattinchi
	<b>CLIMBERS</b>		
1	<i>Anamirta cocculus</i>	Menispermaceae	Pechumarunnu
2	<i>Asparagus racemosus</i>	Liliaceae	Sathaaveri
3	<i>Calicopteris floribunda</i>	Combretaceae	Pullaanni
4	<i>Centrosema molle</i>	Leguminosae	Kaattupayar
5	<i>Cayratia pedata</i>	Vitaceae	
6	<i>Combretum ovalifolium</i>	Combretaceae	
7	<i>Cyclea peltata</i>	Menispermaceae	Paadatthaali
8	<i>Dioscorea bulbifera</i>	Dioscoreaceae	Kaattukachil
9	<i>Derris scandens</i>	Fabaceae	Nanchuvalli
10	<i>Gloriosa superba</i>	Liliaceae	Menthonni
11	<i>Gnetum ula</i>	Gnetaceae	Ondalkodi
12	<i>Hibiscus hispidissimus</i>	Malvaceae	Panachi
13	<i>Ichnocarpus frutescens</i>	Apocynaceae	Paaravalli
14	<i>Jasminum rottlerianum</i>	Oleaceae	Kaattumulla
15	<i>Mikania micrantha</i>	Asteraceae	Vayara
16	<i>Mussaenda belilla</i>	Rubiaceae	Vellila
17	<i>Piper longum</i>	Piperaceae	Thippali
18	<i>Piper nigrum</i>	Piperaceae	Kaattukurumulaku

19	Pothos scandens	Araceae	Paruval
20	Sarcostigma klenii	Olacaceae	Oodal
21	Smilax zeylanica	Smilacaceae	Varikkanni
22	Strophanthus wightianus	Apocynaceae	Kambetti
23	Tiliacora acuminata	Menispermaceae	Vallikkanjiiram
24	Vattakakka volubilis	Asclepiadaceae	Kaakkaalan kodi
25	Vitis repens	Vitaceae	Chunnampuvalli
26	Zizyphus oenoplea	Rhamnaceae	Pothumullu
	<b>HERBS</b>		
1	Andrographis wightiana	Acanthaceae	Nilamkaanjiram
2	Ageratum conyzoides	Asteraceae	Appa
3	Biophytum reinwardtii	Oxalidaceae	Mukkutti
4	Borreria latifolia	Rubiaceae	Kaattuthritthaavu
5	Cleome viscosa	Capparidaceae	Kaattukaduku
6	Chassalia curviflora	Rubiaceae	Kaattukappi
7	Costus speciosus	Zingiberaceae	Kottam
8	Curcuma	Zingiberaceae	Koova
9	Cyathula prostrata	Amaranthaceae	Cherukadalaadi
10	Digitaria ciliaris	Poaceae	Ettumuttan pullu
11	Eleutheranthera ruderalis	Asteraceae	
12	Geophyla reniformis	Rubiaceae	Karimutthil
13	Hyptis suaveolens	Lamiaceae	Naatappoochedi
14	Hyptis capitatus	Lamiaceae	Naatappoochedi
15	Mimosa pudica	Leguminosae	Thottavaadi
16	Munronia pinnata	Meliaceae	
17	Murdannia pauciflora	Commelinaceae	
18	Oldenlandia auricularia	Rubiaceae	
19	Oplismenus compositus	Poaceae	Pullu
20	Peperomia pellucida	Piperaceae	Mashithahndu
21	Scoparias dulce	Scrophulariaceae	Kallurukki
22	Sida veronicifolia	Malvaceae	Vallikkurunthotti
23	Stachytarpheta jamaicensis	Verbenaceae	Narivaalen
24	Synedrella nodiflora	Asteraceae	Venappacha
25	Triumfetta rhomboidea	Tiliaceae	Manjayooram
26	Urena lobata	Malvaceae	Oorppam
27	Vernonia cinerea	Asteraceae	Poovankurunnila

#### 7. Elenjikkappalli Durgadevi Kshethram Kavu, Mazhuvannoor Village. Kunnathunad

Sl. No.	Scientific name	Family	Local name
	<b>TREES</b>		
1	Adenantha pavonia	Mimosaceae	Manchadi
2	Antiaris toxicaria	Moraceae	Arayanjili

3	<i>Areca catechu</i>	Arecaceae	Kavungu
4	<i>Artocarpus hirsutus</i>	Moraceae	Anjili
5	<i>Caryota urens</i>	Arecaceae	Choondappana
6	<i>Ficus gibbosa</i>	Moraceae	Kallal
7	<i>Gliricidia maculata</i>	Fabaceae	Seemakonna
8	<i>Lagerstroemia speciosa</i>	Lythraceae	Poomaruthu
9	<i>Macaranga indica</i>	Euphorbiaceae	Vatta
10	<i>Mangifera indica</i>	Anacardiaceae	Maavu
11	<i>Mimusops elengi</i>	Sapotaceae	Elenji
12	<i>Michelia champaka</i>	Magnoliaceae	Chempakam
13	<i>Nothopegia racemosa</i>	Anacardiaceae	Cholacheru
14	<i>Sterculia guttata</i>	Sterculiaceae	Pethondi
15	<i>Tabernaemontana heyneana</i>	Apocynaceae	Koonampaala
<b>SHRUBS</b>			
1	<i>Amorphophalus hohenerii</i>	Araceae	Kaattuchena
2	<i>Antidesma acidum</i>	Euphorbiaceae	Ariya Poriyan
3	<i>Bogainvillea spectabilis</i>	Nyctaginaceae	Kadalaasu Rosa
4	<i>Canthium parviflorum</i>	Rubiaceae	Kaaramullu
5	<i>Chassalia curviflora</i>	Rubiaceae	Kaattukappi
6	<i>Clerodendrum viscosum</i>	Verbenaceae	Perikilam
7	<i>Coffea arabica</i>	Rubiaceae	Kaappi
8	<i>Eupatorium odoratum</i>	Asteraceae	Kammunist pacha
9	<i>Glycosmis pentaphylla</i>	Rutaceae	Paanal
10	<i>Ixora malabarica</i>	Rubiaceae	Chethi
11	<i>Ixora coccinea</i>	Rubiaceae	Chethi
12	<i>Stachytarpheta jamaicensis</i>	Verbenaceae	Narivaalan
13	<i>Tabernaemontana coronaria</i>	Apocynaceae	Nanthyar vattam
14	<i>Urena lobata</i>	Malvaceae	Oorppam
15	<i>Zingiber zerumbet</i>	Zingiberaceae	Kaatthichi
<b>CLIMBERS</b>			
1	<i>Acacia pennata</i>	Mimosaceae	Incha
2	<i>Alangium salvifolium</i>	Alangiaceae	Ankolam
3	<i>Ampelocissus latifolia</i>	Vitaceae	Vallimanga
4	<i>Anamirta cocculus</i>	Menispermaceae	Pechumarunnu
5	<i>Asparagus racemosus</i>	Liliaceae	Sathaveri
6	<i>Centrosema molle</i>	Leguminosae	Kaatupayar
7	<i>Combretum ovalifolium</i>	Combretaceae	
8	<i>Ichnocarpus frutescens</i>	Apocynaceae	Paaravalli
9	<i>Ipomoea pes-tigridis</i>	Convolvulaceae	Pulichuvadi
10	<i>Jasminum rottlerianum</i>	Oleaceae	Kaatumulla
11	<i>Merremia umbellata</i>	Convolvulaceae	Koravalli
12	<i>Mikania micrantha</i>	Asteraceae	Vayara
13	<i>Pothos scandens</i>	Araceae	Paruval
14	<i>Smilax zeylanica</i>	Smilacaceae	Kareelanchi
15	<i>Tiliacora acuminata</i>	Menispermaceae	Vallikkanjiram
16	<i>Tinospora cordifolia</i>	Menispermaceae	Amruthu
17	<i>Vattakakka volubilis</i>	Asclepiadaceae	

18	<i>Vernonia elliptica</i>	Asteraceae	
19	<i>Vitis repens</i>	Vitaceae	Chunnampuvalli
<b>HERBS</b>			
1	<i>Ageratum conyzoides</i>	Asteraceae	Appa
2	<i>Biophytum reinwardtii</i>	Oxalidaceae	Mukutti
3	<i>Borreria latifolia</i>	Rubiaceae	Kaatuthritthaavu
4	<i>Bulbophyllum</i>	Orchidaceae	
5	<i>Cleome viscosa</i>	Capparidaceae	Kaatkaduku
6	<i>Chassalia curviflora</i>	Rubiaceae	Kaatukaappi
7	<i>Cyrtococcum patens</i>	Poaceae	Pullu
8	<i>Dactyloctenium aegypticum</i>	Poaceae	Pullu
9	<i>Digitaria ciliaris</i>	Poaceae	Ettumuttan pullu
10	<i>Geophyla reniformis</i>	Rubiaceae	Karimutthil
11	<i>Hyptis suaveolens</i>	Lamiaceae	Naatupoochedi
12	<i>Mimosa pudica</i>	Leguminosae	Thottavadi
13	<i>Oldenlandia auricularia</i>	Rubiaceae	
14	<i>Oplismenus compositus</i>	Poaceae	Pullu
15	<i>Stachytarpheta jamaicensis</i>	Verbenaceae	Narivaalan
16	<i>Synedrella nodiflora</i>	Asteraceae	Venappaccha
17	<i>Urena lobata</i>	Malvaceae	Oorppam
18	<i>Vernonia cinerea</i>	Asteraceae	Poovankurunnila

8. **Erambath Kavu.** Kottappady Village, Kothamangalam Taluk

Sl. No.	Scientific name	Family	Local name
<b>TREES</b>			
1	<i>Aphanamysis polystachya</i>	Meliaceae	Chemmaram
2	<i>Aporosa lindleyana</i>	Euphorbiaceae	Vettimaram
3	<i>Artocarpus heterophyllus</i>	Moraceae	Plaavu
4	<i>Artocarpus hirsutus</i>	Moraceae	Aanjili
5	<i>Carallia brahiata</i>	Rhizophoraceae	Varangu
6	<i>Cassia fistula</i>	Caesalpiniaceae	Kanikkonna
7	<i>Caryota urens</i>	Arecaceae	Choondappana
8	<i>Dalbergia latifolia</i>	Fabaceae	Veetti
9	<i>Couroupita guianensis</i>	Lecythidaceae	Nagalingamaram
10	<i>Dimocarpus longan</i>	Sapindaceae	Chempoovam
11	<i>Ficus exasperata</i>	Moraceae	Therakam
12	<i>Ficus hispida</i>	Moraceae	Thondi
13	<i>Hopea parviflora</i>	Dipterocarpaceae	Kampakam
14	<i>Litsea coriacea</i>	Lauraceae	Mulakunaari
15	<i>Macaranga indica</i>	Euphorbiaceae	Vatta
16	<i>Olea dioica</i>	Oleaceae	Karivetti

17	<i>Oroxylum indicum</i>	Bignoniaceae	Palakappayyani
18	<i>Schleichera oleosa</i>	Sapindaceae	Poovam
19	<i>Tabernaemontana heyneana</i>	Apocynaceae	Koonampaala
20	<i>Swietenia mahogani</i>	Meliaceae	Mahaagani
21	<i>Tectona grandis</i>	Verbenaceae	Thekku
<b>SHRUBS</b>			
1	<i>Canthium angustifolium</i>	Rubiaceae	Cherukaara
2	<i>Chassalia curviflora</i>	Rubiaceae	Kaattukaappi
3	<i>Clerodendrum viscosum</i>	Verbenaceae	Perukilam
4	<i>Glycosmis pentaphylla</i>	Rutaceae	Paanal
5	<i>Ixora coccinea</i>	Rubiaceae	Chethi
6	<i>Memecylon edule</i>	Melastomataceae	Kaasaavu
7	<i>Sauropus androgynus</i>	Euphorbiaceae	Velicheera
8	<i>Solanum torvum</i>	Solanaceae	Chunda
9	<i>Stachytarpheta jamaicensis</i>	Verbenaceae	Narivaalan
10	<i>Tabernaemontana coronaria</i>	Apocynaceae	Nanthyarvattam
11	<i>Urena lobata</i>	Malvaceae	Oorppam
12	<i>Zingiber zerumbet</i>	Zingiberaceae	Kaattinchi
<b>CLIMBERS</b>			
1	<i>Acacia pennata</i>	Mimosaceae	Incha
2	<i>Alangium salvifolium</i>	Alangiaceae	Ankolam
3	<i>Anamirta cocculus</i>	Menispermaceae	Pechumarunnu
4	<i>Asparagus racemosus</i>	Liliaceae	Sathaaveri
5	<i>Calicopteris floribunda</i>	Combretaceae	Pullaanni
6	<i>Centrosema molle</i>	Leguminosae	Kaattupayar
7	<i>Combretum ovalifolium</i>	Combretaceae	
8	<i>Cyclea peltata</i>	Menispermaceae	Paadatthaali
9	<i>Dioscorea bulbifera</i>	Dioscoreaceae	Kaattukachil
10	<i>Gloriosa superba</i>	Liliaceae	Menthonni
11	<i>Hibiscus hispidissimus</i>	Malvaceae	Panachi
12	<i>Ichnocarpus frutescens</i>	Apocynaceae	Paaravalli
13	<i>Jasminum rottlerianum</i>	Oleaceae	Kaattumulla
14	<i>Mikania micrantha</i>	Asteraceae	Vayara
15	<i>Piper nigrum</i>	Piperaceae	Kaattukurumulaku
16	<i>Pothos scandens</i>	Araceae	Paruval
17	<i>Sarcostigma klenii</i>	Olacaceae	Oodal
18	<i>Smilax zeylanica</i>	Smilacaceae	Varikkanni
19	<i>Tiliacora acuminata</i>	Menispermaceae	Vallikkanjiiram
20	<i>Vitis repens</i>	Vitaceae	Chunnampuvalli
<b>HERBS</b>			
1	<i>Ageratum conyzoides</i>	Asteraceae	Appa
2	<i>Biophytum reinwardtii</i>	Oxalidaceae	Mukkutti
3	<i>Borreria latifolia</i>	Rubiaceae	Kaattuthritthaavu
4	<i>Cleome viscosa</i>	Capparidaceae	Kaattukaduku
5	<i>Chassalia curviflora</i>	Rubiaceae	Kaattukappi
6	<i>Costus speciosus</i>	Zingiberaceae	Kottam
7	<i>Curcuma</i>	Zingiberaceae	Koova
8	<i>Cyathula prostrata</i>	Amaranthaceae	Cherukadalaadi

9	Cyrtococcum patens	Poaceae	Pullu
10	Eleutheranthera ruderalis	Asteraceae	
11	Geophyla reniformis	Rubiaceae	Karimutthil
12	Melothria scabrella	Cucurbitaceae	
13	Mimosa pudica	Leguminosae	Thottavaadi
14	Murdannia pauciflora	Commelinaceae	
15	Phyllocephalum phylloleanum		
16	Oldenlandia auricularia	Rubiaceae	
17	Oplismenus compositus	Poaceae	Pullu
18	Peperomia pellucida	Piperaceae	Mashithahndu
19	Scleria corymbosa	Cyperaceae	
20	Scoparias dulce	Scrophulariaceae	Kallurukki
21	Sida veronicifolia	Malvaceae	Vallikkurunthotti
22	Stachytarpheta jamaicensis	Verbenaceae	Narivaalen
23	Synedrella nodiflora	Asteraceae	Venappacha
24	Triumfetta rhomboidea	Tiliaceae	Manjayooram
25	Urena lobata	Malvaceae	Oorppam
26	Vernonia cinerea	Asteraceae	Poovankurunnila

### 9. Kaaruvalli Kavu, Thrikkariyoor Village, Kothamangalam Taluk

Sl. No.	Scientific name	Family	Local name
<b>TREES</b>			
1	Adenantha pavonia	Mimosaceae	Manchadi
2	Antidesma menasu	Euphorbiaceae	Ariya poriyam
3	Aphanamysis polystachya	Meliaceae	Chemmaram
4	Areca catechu	Arecaceae	Kavungu
5	Artocarpus heterophyllus	Moraceae	Plaavu
6	Artocarpus hirsutus	Moraceae	Aanjili
7	Caryota urens	Arecaceae	Choondappana
8	Cinnamomum malabathram	Lauraceae	Idana, vazhana
9	Chrysophyllum cainito	Sapotaceae	Swarnapathri
10	Hydnocarpus laurifolius	Flacourtiaceae	Marotti
11	Lannea coromandelica	Anacardiaceae	Kalayam
12	Mallotus philippinensis	Euphorbiaceae	Sindoori
13	Mangifera indica	Anacardiaceae	Maavu
14	Sterculia guttata	Sterculiaceae	Pethondi
15	Strychnos nux-vomica	Loganiaceae	Kaanjiram
16	Tectona grandis	Verbenaceae	Thekku
<b>SHRUBS</b>			
1	Antidesma acidum	Euphorbiaceae	Ariya poriyam
2	Curcuma	Zingiberaceae	

3	<i>Costus speciosus</i>	Zingiberaceae	Kottam
4	<i>Canthium angustifolium</i>	Rubiaceae	Cherukaara
5	<i>Chassalia curviflora</i>	Rubiaceae	Kaattukaappi
6	<i>Clerodendron paniculatum</i>	Verbenaceae	Krishnakodeeram
7	<i>Glycosmis pentaphylla</i>	Rutaceae	Paanal
8	<i>Ixora coccinea</i>	Rubiaceae	Chethi
9	<i>Zingiber zerumbet</i>	Zingiberaceae	Kaattinchi
<b>CLIMBERS</b>			
1	<i>Alangium salvifolium</i>	Alangiaceae	Ankolam
2	<i>Anamirta cocculus</i>	Menispermaceae	Pechumarunnu
3	<i>Bridelia stipularis</i>	Euphorbiaceae	
4	<i>Calicopteris floribunda</i>	Combretaceae	Pullaanni
5	<i>Centrosema molle</i>	Leguminosae	Kaattupayar
6	<i>Combretum ovalifolium</i>	Combretaceae	
7	<i>Elaeagnus conferta</i>	Elaeagnaceae	Kaatumunthiri
8	<i>Hibiscus hispidissimus</i>	Malvaceae	Panachi
9	<i>Ichnocarpus frutescens</i>	Apocynaceae	Paaravalli
10	<i>Mikania micrantha</i>	Asteraceae	Vayara
11	<i>Piper nigrum</i>	Piperaceae	Kaattukurumulaku
12	<i>Pothos scandens</i>	Araceae	Paruval
13	<i>Raphidophora pertusa</i>	Araceae	
14	<i>Sarcostigma klenei</i>	Olacaceae	Odal
15	<i>Vitis repens</i>	Vitaceae	Chunnampuvalli
<b>HERBS</b>			
1	<i>Andrographis wightiana</i>	Acanthaceae	Nilamkaanjiram
2	<i>Amorphophalus hohengerii</i>	Araceae	Kaattuchena
3	<i>Ageratum conyzoides</i>	Asteraceae	Appa
4	<i>Biophytum reinwardtii</i>	Oxalidaceae	Mukkutti
5	<i>Borreria latifolia</i>	Rubiaceae	Kaattuthritthaavu
6	<i>Chassalia curviflora</i>	Rubiaceae	Kaattukappi
7	<i>Costus speciosus</i>	Zingiberaceae	Kottam
8	<i>Geophyla reniformis</i>	Rubiaceae	Karimutthil
9	<i>Peperomia pellucida</i>	Piperaceae	Mashithahndu
10	<i>Synedrella nodiflora</i>	Asteraceae	Venappacha
11	<i>Vernonia cinerea</i>	Asteraceae	Poovankurunnila

10. Muppathadam Kavu. Nedumpalli Mana, Kadungallur Village, Paraur Taluk

Sl. No.	Scientific name	Family	Local name
<b>TREES</b>			
1	<i>Aegle marmelos</i>	Rutaceae	Koovalam
2	<i>Alstonia scholaris</i>	Apocynaceae	Ezhilampaala

3	<i>Adenanthera pavonia</i>	Mimosaceae	Manchadi
4	<i>Antidesma menasu</i>	Euphorbiaceae	Ariya poriyan
5	<i>Antiaris toxicaria</i>	Moraceae	Arayanjili
6	<i>Areca catechu</i>	Arecaceae	Kavungu
7	<i>Aphanamysis polystachya</i>	Meliaceae	Chemmamam
8	<i>Artocarpus heterophyllus</i>	Moraceae	Plaavu
9	<i>Artocarpus hirsutus</i>	Moraceae	Aanjili
10	<i>Bambusa vulgaris</i>	Poaceae	Cheemamula
11	<i>Caryota urens</i>	Arecaceae	Choondappana
12	<i>Ficus drupacea</i>	Moraceae	Aalamaram
13	<i>Gmelina arborea</i>	Verbenaceae	Kumpil
14	<i>Gliricidia maculata</i>	Fabaceae	Seemakkonna
15	<i>Harpulia arborea</i>	Sapindaceae	
16	<i>Hydnocarpus laurifolius</i>	Flacourtiaceae	Marotti
17	<i>Lannea coromandelica</i>	Anacardiaceae	Kalayam
18	<i>Litsea laevigata</i>	Lauraceae	kutippaanal
19	<i>Macaranga indica</i>	Euphorbiaceae	Vatta
20	<i>Mangifera indica</i>	Anacardiaceae	Maavu
21	<i>Mallotus philippinensis</i>	Euphorbiaceae	Sindoori
22	<i>Mimusops elengi</i>	Sapotaeae	Elenji
23	<i>Olea dioica</i>	Oleaceae	Karivetti
24	<i>Psodium gujava</i>	Myrtaceae	Pera
25	<i>Sapindua lsurifolius</i>	Sapindaceae	Sopunka
26	<i>Saraca asoka</i>	Caesalpiniaceae	Asokam
27	<i>Schleichera oleosa</i>	Sapindaceae	Poovam
28	<i>Sterculia guttata</i>	Sterculiaceae	Pethondi
29	<i>Strychnos nux-vomica</i>	Loganiaceae	Kaanjiram
30	<i>Tectona grandis</i>	Verbenaceae	Thekku
31	<i>Trema orientalis</i>	Ulmaceae	Pottaama
32	<i>Swietenia mahogani</i>	Meliaceae	Mahaagani
33	<i>Vitex altissima</i>	Verbenaceae	Mayilellu
34	<i>Xanthophyllum arnottianum</i>	Polygalaceae	Madukka
	<b>SHRUBS</b>		
1	<i>Antidesna acidum</i>	Euphorbiaceae	Ariya poriyan
2	<i>Bogainvillea spectabilis</i>	Nyctaginaceae	Kadalaasu rosa
3	<i>Bryenia vitis-idea</i>	Euphorbiaceae	
4	<i>Canthium angustifolium</i>	Rubiaceae	Cherukaara
5	<i>Chassalia curviflora</i>	Rubiaceae	Kaattukaappi
6	<i>Clerodendrum viscosum</i>	Verbenaceae	Perukilam
7	<i>Eupatorium odoratum</i>	Asteraceae	Kammunist pacha
8	<i>Glycosmis pentaphylla</i>	Rutaceae	Paanal
9	<i>Hibiscus rosa-sinensis</i>	Malvaceae	Chemparuthi
10	<i>Ixora coccinea</i>	Rubiaceae	Chethi
11	<i>Lantana camera</i>	Verbenaceae	Kongini
12	<i>Leea sambucina</i>	Vitaceae	Choriyanthaali
13	<i>Memecylon edule</i>	Melastomataceae	Kaasaavu
14	<i>Sauropus androgynus</i>	Euphorbiaceae	Velicheera
15	<i>Solanum torvum</i>	Solanaceae	Chunda

16	Stachytarpheta jamaicensis	Verbenaceae	Narivaalan
17	Tabernaemontana coronaria	Apocynaceae	Nanthyarvattam
18	Urena lobata	Malvaceae	Oorppam
19	Zingiber zerumbet	Zingiberaceae	Kaattinchi
	<b>CLIMBERS</b>		
1	Alangium salvifolium	Alangiaceae	Ankolam
2	Anamirta cocculus	Menispermaceae	Pechumarunnu
3	Asparagus racemosus	Liliaceae	Sathaaveri
4	Bauhinia scandens var. anguina	Caesalpiniaceae	Naagavalli
5	Calicopteris floribunda	Combretaceae	Pullaanni
6	Centrosema molle	Leguminosae	Kaattupayar
7	Cayratia pedata	Vitaceae	
8	Cissus glyptocarpa	Vitaceae	
9	Combretum ovalifolium	Combretaceae	
10	Cyclea peltata	<u>Menispermaceae</u>	Paadatthaali
11	Dioscorea bulbifera	Dioscoreaceae	Kaattukachil
12	Derris scandens	Fabaceae	Nanchuvalli
13	Gloriosa superba	Liliaceae	Menthonni
14	Gnetum ula	Gnetaceae	Ondalkodi
15	Hibiscus hispidissimus	Malvaceae	Panachi
16	Ichnocarpus frutescens	Apocynaceae	Paaravalli
17	Ipomoea pes-tigridis	Convolvulaceae	Pulichuvadi
18	<u>Jasminum rotlerianum</u>	Oleaceae	Kaattumulla
19	Mikania micrantha	Asteraceae	Vayara
20	Mussaenda belilla	Rubiaceae	Vellila
21	Myxopyrum smilacifolium	Oleaceae	Chathuramulla
22	Piper longum	Piperaceae	Thippali
23	Piper nigrum	Piperaceae	Kaattukurumulaku
24	Pothos scandens	Araceae	Paruval
25	Premna serratifolia	Verbenaceae	Munja
26	Quisqualis malabarica	Combretaceae	Thookuchethi
27	Sarcostigma klenii	Olacaceae	Oodal
28	Smilax zeylanica	Smilacaceae	Varikkanni
29	Tiliacora acuminata	Menispermaceae	Vallikkanjiiram
30	Vattakakka volubilis	Asclepiadaceae	
31	Vitis repens	Vitaceae	Chunnampuvalli
	<b>HERBS</b>		
1	Andrographis wightiana	Acanthaceae	Nilamkaanjiram
2	Amorphophalus hohenackerii	Araceae	Kaattuchena
3	Ageratum conyzoides	Asteraceae	Appa
4	Biophytum reinwardtii	Oxalidaceae	Mukkutti
5	Borreria latifolia	Rubiaceae	Kaattuthritthaavu
6	Cleome viscosa	Capparidaceae	Kaattukaduku
7	Chassalia curviflora	Rubiaceae	Kaattukappi
8	Costus speciosus	Zingiberaceae	Kottam
9	Curcuma	Zingiberaceae	Koova

10	Cyathula prostrata	Amaranthaceae	Cherukadalaadi
11	Cyrtococcum patens	Poaceae	Pullu
12	Dactyloctenium aegypticum	Poaceae	Pullu
13	Digitaria ciliaris	Poaceae	Ettumuttan pullu
14	Eleusine indica	Poaceae	Pullu
15	Eleutheranthera ruderalis	Asteraceae	
16	Eragrostis unioides	Poaceae	Pullu
17	Geophyla reniformis	Rubiaceae	Karimutthil
18	Hyptis suaveolens	Lamiaceae	Naatappoochedi
19	Hyptis capitatus	Lamiaceae	Naatappoochedi
20	Lindernia crustacean	Scrophulariaceae	
21	Ludwegia parviflora	Onagraceae	Vayalchulli
22	Melothria scabrella	Cucurbitaceae	
23	Mimosa pudica	Leguminosae	Thottavaadi
24	Mollugo pentaphylla	Aizoaceae	Parpidakapullu
25	Munronia pinnata	Meliaceae	
26	Murdannia pauciflora	Commelinaceae	
27	Phyllocephalum phylloleanum		
28	Oldenlandia auricularia	Rubiaceae	
29	Oplismenus compositus	Poaceae	Pullu
30	Peperomia pellucida	Piperaceae	Mashithahndu
31	Scleria corymbosa	Cyperaceae	
32	Scoparias dulce	Scrophulariaceae	Kallurukki
33	Sida veronicifolia	Malvaceae	Vallikkurunthotti
34	Stachyphrynium	Marantaceae	
35	Stachytarpheta jamaicensis	Verbenaceae	Narivaalen
36	Synedrella nodiflora	Asteraceae	Venappacha
37	Triumfetta rhomboidea	Tiliaceae	Manjayooram
38	Urena sinuata	Malvaceae	Oorppam
39	Urena lobata	Malvaceae	Oorppam
40	Vernonia cinerea	Asteraceae	Poovankurunnila

11. **Onelikkudy Paradevatha Kavu.**(Chenganattu Kudumbakave) Eramallur Village,  
Kothamangalam Taluk.

Sl. No.	Scientific name	Family	Local name
	<b>TREES</b>		
1	Antidesma menasu	Euphorbiaceae	Ariya poriyam
2	Aporusa lindleyana	Euphorbiaceae	Vettimaram
3	Areca catechu	Arecaceae	Kavungu
4	Artocarpus hirsutus	Moraceae	Aanjili
5	Caryota urens	Arecaceae	Choondappana
6	Cassia fistula	Caesalpiniaceae	Kanikkonna

7	<i>Ficus exasperata</i>	Moraceae	Therakam
8	<i>Isonandra lanceolata</i>	Sapotaceae	Aatucheru
9	<i>Litsea ligustrina</i>	Lauraceae	kutippaanal
10	<i>Macaranga indica</i>	Euphorbiaceae	Vatta
11	<i>Mallotus philippinensis</i>	Euphorbiaceae	Sindoori
12	<i>Nothopegia racemosa</i>	Anacardiaceae	Cholacheru
13	<i>Mimusops elengi</i>	Sapotaceae	Elenji
14	<i>Olea dioica</i>	Oleaceae	Karivetti
15	<i>Schleichera oleosa</i>	Sapindaceae	Poovam
16	<i>Terminalia paniculata</i>	Combretaceae	Maruthu
17	<i>Strychnos nux-vomica</i>	Loganiaceae	Kaanjiram
	<b>SHRUBS</b>		
1	<i>Allophylus rheedei</i>	Sapindaceae	Mukkannan pezhu
2	<i>Antidesma acidum</i>	Euphorbiaceae	Ariya poriyam
3	<i>Curcuma</i>	Zingiberaceae	
4	<i>Costus speciosus</i>	Zingiberaceae	Kottam
5	<i>Canthium angustifolium</i>	Rubiaceae	Cherukaara
6	<i>Canthium parviflorum</i>	Rubiaceae	Kaaramullu
7	<i>Chassalia curviflora</i>	Rubiaceae	Kaattukaappi
8	<i>Clerodendrum viscosum</i>	Verbenaceae	Perukilam
9	<i>Eupatorium odoratum</i>	Asteraceae	Kammunist pacha
10	<i>Glycosmis pentaphylla</i>	Rutaceae	Paanal
11	<i>Ixora malabarica</i>	Rubiaceae	Chethi
12	<i>Ixora coccinea</i>	Rubiaceae	Chethi
13	<i>Tabernaemontana coronaria</i>	Apocynaceae	Nanthyarvattam
14	<i>Urena lobata</i>	Malvaceae	Oorppam
15	<i>Zingiber zerumbet</i>	Zingiberaceae	Kaattinchi
	<b>CLIMBERS</b>		
1	<i>Abrus pulchellus</i>	Fabaceae	Valiya kaattumuthira
2	<i>Alangium salvifolium</i>	Alangiaceae	Ankolam
3	<i>Argyrea hirsuta</i>	Convolvulaceae	Onappoo
4	<i>Anamirta cocculus</i>	Menispermaceae	Pechumarunnu
5	<i>Calicopteris floribunda</i>	Combretaceae	Pullaanni
6	<i>Centrosema molle</i>	Leguminosae	Kaattupayar
7	<i>Cayratia pedata</i>	Vitaceae	
8	<i>Combretum ovalifolium</i>	Combretaceae	
9	<i>Derris scandens</i>	Fabaceae	Nanchuvalli
10	<i>Grewia umbellifera</i>	Teliaceae	Bhasmavalli
11	<i>Hibiscus hispidissimus</i>	Malvaceae	Panachi
12	<i>Ichnocarpus frutescens</i>	Apocynaceae	Paaravalli
13	<i>Jasminum rottlerianum</i>	Oleaceae	Kaattumulla
14	<i>Merremia umbellata</i>	Convolvulaceae	Koravalli
15	<i>Mikania micrantha</i>	Asteraceae	Vayara
16	<i>Mukia scabrella</i>	Cucurbitaceae	
17	<i>Piper longum</i>	Piperaceae	Thippali
18	<i>Piper nigrum</i>	Piperaceae	Kaattukurumulaku
19	<i>Pothos scandens</i>	Araceae	Paruval
20	<i>Vitis repens</i>	Vitaceae	Chunnampuvalli

<b>HERBS</b>			
1	Andrographis wightiana	Acanthaceae	Nilamkaanjiram
2	Amorphophalus hohenackerii	Araceae	Kaattuchena
3	Ageratum conysoides	Asteraceae	Appa
4	Biophytum reinwardtii	Oxalidaceae	Mukkutti
5	Borreria latifolia	Rubiaceae	Kaattuthritthaavu
6	Chassalia curviflora	Rubiaceae	Kaattukappi
7	Costus speciosus	Zingiberaceae	Kottam
8	Geophyla reniformis	Rubiaceae	Karimutthil
9	Laportia interrupta	Urticaceae	Kutithoova
10	Melothria scabrella	Cucurbitaceae	
11	Oplismenus compositus	Poaceae	Pullu
12	Peperomia pellucida	Piperaceae	Mashithahndu
13	Synedrella nodiflora	Asteraceae	Venappacha
14	Vernonia cinerea	Asteraceae	Poovankurunnila

### 12. Palayathu Kavu. Eramallur Village, Kothamangalam Taluk

Sl. No.	Scientific name	Family	Local name
<b>TREES</b>			
1	Antidesma menasu	Euphorbiaceae	Ariya poriyam
2	Aporusa lindleyana	Euphorbiaceae	Vettimaram
3	Areca catechu	Arecaceae	Kavungu
4	Artocarpus hirsutus	Moraceae	Aanjili
5	Caryota urens	Arecaceae	Choondappana
6	Cassia fistula	Caesalpinaceae	Kanikkonna
7	Ficus exasperata	Moraceae	Therakam
8	Isonandra lanceolata	Sapotaceae	Aatucheru
9	Litsea ligustrina	Lauraceae	kutippaanal
10	Macaranga indica	Euphorbiaceae	Vatta
11	Mallotus philippinensis	Euphorbiaceae	Sindoori
12	Nothopegia racemosa	Anacardiaceae	Cholacheru
13	Mimusops elengi	Sapotaceae	Elenji
14	Olea dioica	Oleaceae	Karivetti
15	Schleichera oleosa	Sapindaceae	Poovam
16	Terminalia paniculata	Combretaceae	Maruthu
17	Strychnos nux-vomica	Loganiaceae	Kaanjiram
<b>SHRUBS</b>			
1	Allophyllus rheedei	Sapindaceae	Mukkannan pezhu
2	Antidesma acidum	Euphorbiaceae	Ariya poriyam
3	Curcuma	Zingiberaceae	
4	Costus speciosus	Zingiberaceae	Kottam

5	<i>Canthium angustifolium</i>	Rubiaceae	Cherukaara
6	<i>Canthium parviflorum</i>	Rubiaceae	Kaaramullu
7	<i>Chassalia curviflora</i>	Rubiaceae	Kaattukaappi
8	<i>Clerodendrum viscosum</i>	Verbenaceae	Perukilam
9	<i>Eupatorium odoratum</i>	Asteraceae	Kammunist pacha
10	<i>Glycosmis pentaphylla</i>	Rutaceae	Paanal
11	<i>Ixora malabarica</i>	Rubiaceae	Chethi
12	<i>Ixora coccinea</i>	Rubiaceae	Chethi
13	<i>Tabernaemontana coronaria</i>	Apocynaceae	Nanthyarvattam
14	<i>Urena lobata</i>	Malvaceae	Oorppam
15	<i>Zingiber zerumbet</i>	Zingiberaceae	Kaattinchi
	<b>CLIMBERS</b>		
1	<i>Abrus pulchellus</i>	Fabaceae	Valiya kaattumuthira
2	<i>Alangium salvifolium</i>	Alangiaceae	Ankolam
3	<i>Argyrea hirsuta</i>	Convolvulaceae	Onappoo
4	<i>Anamirta cocculus</i>	Menispermaceae	Pechumarunnu
5	<i>Calicopteris floribunda</i>	Combretaceae	Pullaanni
6	<i>Centrosema molle</i>	Leguminosae	Kaattupayar
7	<i>Cayratia pedata</i>	Vitaceae	
8	<i>Combretum ovalifolium</i>	Combretaceae	
9	<i>Derris scandens</i>	Fabaceae	Nanchuvalli
10	<i>Grewia umbellifera</i>	Teliaceae	Bhasmavalli
11	<i>Hibiscus hispidissimus</i>	Malvaceae	Panachi
12	<i>Ichnocarpus frutescens</i>	Apocynaceae	Paaravalli
13	<i>Jasminum rottlerianum</i>	Oleaceae	Kaattumulla
14	<i>Merremia umbellata</i>	Convolvulaceae	Koravalli
15	<i>Mikania micrantha</i>	Asteraceae	Vayara
16	<i>Mukia scabrella</i>	Cucurbitaceae	
17	<i>Piper longum</i>	Piperaceae	Thippali
18	<i>Piper nigrum</i>	Piperaceae	Kaattukurumulaku
19	<i>Pothos scandens</i>	Araceae	Paruval
20	<i>Vitis repens</i>	Vitaceae	Chunnampuvalli
	<b>HERBS</b>		
1	<i>Andrographis wightiana</i>	Acanthaceae	Nilamkaanjiram
2	<i>Amorphophalus hohenackerii</i>	Araceae	Kaattuchena
3	<i>Ageratum conyzoides</i>	Asteraceae	Appa
4	<i>Biophytum reinwardtii</i>	Oxalidaceae	Mukkutti
5	<i>Borreria latifolia</i>	Rubiaceae	Kaattuthritthaavu
6	<i>Chassalia curviflora</i>	Rubiaceae	Kaattukappi
7	<i>Costus speciosus</i>	Zingiberaceae	Kottam
8	<i>Geophyla reniformis</i>	Rubiaceae	Karimutthil
9	<i>Laportia interrupta</i>	Urticaceae	Kutithoova
10	<i>Melothria scabrella</i>	Cucurbitaceae	
11	<i>Oplismenus compositus</i>	Poaceae	Pullu
12	<i>Peperomia pellucida</i>	Piperaceae	Mashithahndu
13	<i>Synedrella nodiflora</i>	Asteraceae	Venappacha
14	<i>Vernonia cinerea</i>	Asteraceae	Poovankurunnila

## 13. Rektheswari Kavu, Manakkal Pedika, Valakam Village, Muvattupuzha Taluk

Sl. No.	Scientific name	Family	Local name
	<b>TREES</b>		
1	<i>Alstonia scholaris</i>	Apocynaceae	Ezhilampaala
2	<i>Adenantha pavonia</i>	Mimosaceae	Manchadi
3	<i>Antidesma menasu</i>	Euphorbiaceae	Ariya poriyam
4	<i>Aporusa lindleyana</i>	Euphorbiaceae	Vettimaram
5	<i>Artocarpus heterophyllus</i>	Moraceae	Plaavu
6	<i>Artocarpus hirsutus</i>	Moraceae	Aanjili
7	<i>Blepharistemma membranaceum</i>	Rhizophoraceae	
8	<i>Caryota urens</i>	Arecaceae	Choondappana
9	<i>Chrysophyllum cainito</i>	Sapotaceae	Swarnapathi
10	<i>Cinnamomum malabathram</i>	Lauraceae	Idana, vazhana
11	<i>Dimocarpus longan</i>	Sapindaceae	Chempoovam
12	<i>Evodia lunu-ankenda</i>	Rutaceae	Kanala
13	<i>Ficus drupacea</i>	Moraceae	Aalamaram
14	<i>Ficus exasperata</i>	Moraceae	Therakam
15	<i>Ficus hispida</i>	Moraceae	Thondi
16	<i>Gliricidia maculata</i>	Fabaceae	Seemakkonna
17	<i>Holigarna arnottiana</i>	Anacardiaceae	Aatucheru
18	<i>Hydnocarpus laurifolius</i>	Flacourtiaceae	Marotti
19	<i>Lannea coromandelica</i>	Anacardiaceae	Kalayam
20	<i>Macaranga indica</i>	Euphorbiaceae	Vatta
21	<i>Mangifera indica</i>	Anacardiaceae	Maavu
22	<i>Mallotus philippinensis</i>	Euphorbiaceae	Sindoori
23	<i>Meiogyne pannosa</i>	Annonaceae	Panthal maram
24	<i>Nothopegia racemosa</i>	Anacardiaceae	Cholacheru
25	<i>Mimusops elengi</i>	Sapotaceae	Elenji
26	<i>Olea dioica</i>	Oleaceae	Karivetti
27	<i>Sterculia guttata</i>	Sterculiaceae	Pethondi
28	<i>Tabernaemontana heyneana</i>	Apocynaceae	Koonampaala
29	<i>Swietenia mahogani</i>	Meliaceae	Mahaagani
30	<i>Xanthophyllum arnottianum</i>	Polygalaceae	Madukka
	<b>SHRUBS</b>		
1	<i>Antidesma acidum</i>	Euphorbiaceae	Ariya poriyam
2	<i>Bogainvillea spectabilis</i>	Nyctaginaceae	Kadalaasu rosa
3	<i>Bridelia scandens</i>	Euphorbiaceae	
4	<i>Bryenia vitis-idea</i>	Euphorbiaceae	
5	<i>Canthium angustifolium</i>	Rubiaceae	Cherukaara
6	<i>Canthium parviflorum</i>	Rubiaceae	Kaaramullu
7	<i>Chassalia curviflora</i>	Rubiaceae	Kaattukaappi
8	<i>Clerodendrum viscosum</i>	Verbenaceae	Perukilam
9	<i>Eupatorium odoratum</i>	Asteraceae	Kammunist pacha
10	<i>Glycosmis pentaphylla</i>	Rutaceae	Paanal
11	<i>Ixora malabarica</i>	Rubiaceae	Chethi
12	<i>Ixora coccinea</i>	Rubiaceae	Chethi

13	<i>Leea sambucina</i>	Vitaceae	Choriyanthaali
14	<i>Memecylon edule</i>	Melastomataceae	Kaasaavu
15	<i>Psychotria globicephala</i>	Rubiaceae	
16	<i>Sauropus androgynus</i>	Euphorbiaceae	Velicheera
17	<i>Solanum torvum</i>	Solanaceae	Chunda
18	<i>Stachytarpheta jamaicensis</i>	Verbenaceae	Narivaalan
19	<i>Tabernaemontana coronaria</i>	Apocynaceae	Nanthyarvattam
20	<i>Urena lobata</i>	Malvaceae	Oorppam
21	<i>Zingiber zerumbet</i>	Zingiberaceae	Kaattinchi
	<b>CLIMBERS</b>		
1	<i>Acacia pennata</i>	Mimosaceae	Incha
2	<i>Alangium salvifolium</i>	Alangiaceae	Ankolam
3	<i>Ampelocissus indica</i>	Vitaceae	Vallimaanga
4	<i>Anamirta cocculus</i>	Menispermaceae	Pechumarunnu
5	<i>Asparagus racemosus</i>	Liliaceae	Sathaaveri
6	<i>Calicopteris floribunda</i>	Combretaceae	Pullaanni
7	<i>Centrosema molle</i>	Leguminosae	Kaattupayar
8	<i>Caesalpinia bonduc</i>	Caesalpinaceae	Kazhanchi
9	<i>Cayratia pedata</i>	Vitaceae	
10	<i>Cissus glyptocarpa</i>	Vitaceae	
11	<i>Combretum ovalifolium</i>	Combretaceae	
12	<i>Cyclea peltata</i>	Menispermaceae	Paadatthaali
13	<i>Dioscorea bulbifera</i>	Dioscoreaceae	Kaattukachil
14	<i>Dalbergia malabarica</i>	Fabaceae	Valliyeetti
15	<i>Derris scandens</i>	Fabaceae	Nanchuvalli
16	<i>Elaeagnus conferta</i>	Elaeagnaceae	Kaatumunthiri
17	<i>Gloriosa superba</i>	Liliaceae	Menthonni
18	<i>Gnetum ula</i>	Gnetaceae	Ondalkodi
19	<i>Hibiscus hispidissimus</i>	Malvaceae	Panachi
20	<i>Ichnocarpus frutescens</i>	Apocynaceae	Paaravalli
21	<i>Ipomoea pes-tigridis</i>	Convolvulaceae	Pulichuvadi
22	<i>Jasminum flexile</i>	Oleaceae	Kaatumulla
23	<i>Jasminum rottlerianum</i>	Oleaceae	Kaattumulla
24	<i>Merremia umbellata</i>	Convolvulaceae	Koravalli
25	<i>Mikania micrantha</i>	Asteraceae	Vayara
26	<i>Mukia scabrella</i>	Cucurbitaceae	
27	<i>Mussaenda belilla</i>	Rubiaceae	Vellila
28	<i>Myxopyrum smilacifolium</i>	Oleaceae	Chathuramulla
29	<i>Piper longum</i>	Piperaceae	Thippali
30	<i>Piper nigrum</i>	Piperaceae	Kaattukurumulaku
31	<i>Pothos scandens</i>	Araceae	Paruval
32	<i>Salacia fruticosa</i>	Hyppocratiaceae	Korandi
33	<i>Salacia macrosperma</i>	Hyppocratiaceae	
34	<i>Sarcostigma klenii</i>	Olacaceae	Oodal
35	<i>Smilax zeylanica</i>	Smilacaceae	Varikkanni
36	<i>Strychnos minor</i>	Loganiaceae	Vallikkanjiram
37	<i>Tetracera akara</i>	Dilleniaceae	Patuvalli
38	<i>Tiliacora acuminata</i>	Menispermaceae	Vallikkanjiiram

39	Vattakakka volubilis	Asclepiadaceae	
40	Vitis repens	Vitaceae	Chunnampuvalli
41	Zehnera mysorensis	Cucurbitaceae	
	<b>HERBS</b>		
1	Andrographis wightiana	Acanthaceae	Nilamkaanjiram
2	Amorphophalus hohenackerii	Araceae	Kaattuchena
3	Ageratum conyzoides	Asteraceae	Appa
4	Biophytum reinwardtii	Oxalidaceae	Mukkutti
5	Borreria latifolia	Rubiaceae	Kaattuthritthaavu
6	Cleome viscosa	Capparidaceae	Kaattukaduku
7	Chassalia curviflora	Rubiaceae	Kaattukappi
8	Costus speciosus	Zingiberaceae	Kottam
9	Curcuma	Zingiberaceae	Koova
10	Cyathula prostrata	Amaranthaceae	Cherukadalaadi
11	Cyrtococcum patens	Poaceae	Pullu
12	Dactyloctenium aegypticum	Poaceae	Pullu
13	Digitaria ciliaris	Poaceae	Ettumuttan pullu
14	Eleutheranthera ruderalis	Asteraceae	
15	Geophyla reniformis	Rubiaceae	Karimutthil
16	Hyptis suaveolens	Lamiaceae	Naatappoochedi
17	Hyptis capitatus	Lamiaceae	Naatappoochedi
18	Melothria scabrella	Cucurbitaceae	
19	Mimosa pudica	Leguminosae	Thottavaadi
20	Munronia pinnata	Meliaceae	
21	Murdannia pauciflora	Commelinaceae	
22	Phyllocephalum phylloleanum		
23	Oldenlandia auricularia	Rubiaceae	
24	Oplismenus compositus	Poaceae	Pullu
25	Peperomia pellucida	Piperaceae	Mashithahndu
26	Scleria corymbosa	Cyperaceae	
27	Scoparias dulce	Scrophulariaceae	Kallurukki
28	Sida veronicifolia	Malvaceae	Vallikkurunthotti
29	Stachyphrynium	Marantaceae	
30	Stachytarpheta jamaicensis	Verbenaceae	Narivaalen
31	Synedrella nodiflora	Asteraceae	Venappacha
32	Triumfetta rhomboidea	Tiliaceae	Manjayooram
33	Urena sinuata	Malvaceae	Oorppam
34	Urena lobata	Malvaceae	Oorppam
35	Vernonia cinerea	Asteraceae	Poovankurunnila

## 14. Santhivanam Kavu. Thundapparampil , Kottuvally Village, Paraur Taluk

Sl. No.	Scientific name	Family	Local name
<b>TREES</b>			
1	<i>Areca catechu</i>	Arecaceae	Kavungu
2	<i>Artocarpus heterophyllus</i>	Moraceae	Plaavu
3	<i>Artocarpus hirsutus</i>	Moraceae	Aanjili
4	<i>Barringtonia racemosa</i>	Lecythidaceae	Aattupaezhu
5	<i>Bambusa gigantean</i>	Poaceae	Mula
6	<i>Caryota urens</i>	Arecaceae	Choondappana
7	<i>Cassia fistula</i>	Caesalpiniaceae	Kanikkonna
8	<i>Cinnamomum malabathram</i>	Lauraceae	Idana, vazhana
9	<i>Delonix regia</i>	Caesalpiniaceae	Poovaka
10	<i>Ficus drupacea</i>	Moraceae	Aalamaram
11	<i>Holigarna arnottiana</i>	Anacardiaceae	Aatucheru
12	<i>Hydnocarpus laurifolius</i>	Flacourtiaceae	Marotti
13	<i>Lannea coromandelica</i>	Anacardiaceae	Kalayam
14	<i>Macaranga indica</i>	Euphorbiaceae	Vatta
15	<i>Mangifera indica</i>	Anacardiaceae	Maavu
16	<i>Mimusops elengi</i>	Sapotaceae	Elenji
17	<i>Saraca indica</i>	Caesalpiniaceae	Asokam
18	<i>Spondias indica</i>	Anacardiaceae	Ampazham
19	<i>Strychnos nux-vomica</i>	Loganiaceae	Kaanjiram
20	<i>Syzygium caryophyllatum</i>	Myrtaceae	Karinjaara
<b>SHRUBS</b>			
1	<i>Antidesma acidum</i>	Euphorbiaceae	Ariya poriyam
2	<i>Canthium angustifolium</i>	Rubiaceae	Cherukaara
3	<i>Chassalia curviflora</i>	Rubiaceae	Kaattukaappi
4	<i>Clerodendrum viscosum</i>	Verbenaceae	Perukilam
5	<i>Glycosmis pentaphylla</i>	Rutaceae	Paanal
6	<i>Ixora coccinea</i>	Rubiaceae	Chethi
7	<i>Leea sambucina</i>	Vitaceae	Choriyanthaali
8	<i>Memecylon edule</i>	Melastomataceae	Kaasaavu
9	<i>Morinda angustata</i>	Rubiaceae	Paavatta
10	<i>Premna serratifolia</i>	Verbenaceae	Munja
11	<i>Sauropus androgynus</i>	Euphorbiaceae	Velicheera
12	<i>Solanum torvum</i>	Solanaceae	Chunda
13	<i>Urena lobata</i>	Malvaceae	Oorppam
14	<i>Zingiber zerumbet</i>	Zingiberaceae	Kaattinchi
<b>CLIMBERS</b>			
1	<i>Alangium salvifolium</i>	Alangiaceae	Ankolam
2	<i>Ampelocissus indica</i>	Vitaceae	Vallimaanga
3	<i>Anamirta cocculus</i>	Menispermaceae	Pechumarunnu
4	<i>Asparagus racemosus</i>	Liliaceae	Sathaaveri
5	<i>Calicopteris floribunda</i>	Combretaceae	Pullaanni
6	<i>Centrosema molle</i>	Leguminosae	Kaattupayar

7	Cayratia pedata	Vitaceae	
8	Cissus glyptocarpa	Vitaceae	
9	Combretum ovalifolium	Combretaceae	
10	Cyclea peltata	Menispermaceae	Paadatthaali
11	Dioscorea bulbifera	Dioscoreaceae	Kaattukachil
12	Gloriosa superba	Liliaceae	Menthonni
13	Gnetum ula	Gnetaceae	Ondalkodi
14	Hibiscus hispidissimus	Malvaceae	Panachi
15	Ichnocarpus frutescens	Apocynaceae	Paaravalli
16	Ipomoea pes-tigridis	Convolvulaceae	Pulichuvadi
17	Jasminum flexile	Oleaceae	Kaatumulla
18	Jasminum rottlerianum	Oleaceae	Kaattumulla
19	Merremia umbellata	Convolvulaceae	Koravalli
20	Mikania micrantha	Asteraceae	Vayara
21	Mukia scabrella	Cucurbitaceae	
22	Mussaenda belilla	Rubiaceae	Vellila
23	Myxopyrum smilacifolium	Oleaceae	Chathuramulla
24	Piper longum	Piperaceae	Thippali
25	Piper nigrum	Piperaceae	Kaattukurumulaku
26	Pothos scandens	Araceae	Paruval
27	Salacia fruticosa	Hypnaceae	Korandi
28	Strychnos minor	Loganiaceae	Vallikkanjiram
29	Tetracera akara	Dilleniaceae	Patuvalli
30	Tiliacora acuminata	Menispermaceae	Vallikkanjiiram
31	Vattakakka volubilis	Asclepiadaceae	
32	Vitis repens	Vitaceae	Chunnampuvalli
	<b>HERBS</b>		
1	Andrographis wightiana	Acanthaceae	Nilamkaanjiram
2	Ageratum conyzoides	Asteraceae	Appa
3	Biophytum reinwardtii	Oxalidaceae	Mukkutti
4	Borreria latifolia	Rubiaceae	Kaattuthritthaavu
5	Cleome viscosa	Capparidaceae	Kaattukaduku
6	Chassalia curviflora	Rubiaceae	Kaattukappi
7	Costus speciosus	Zingiberaceae	Kottam
8	Cyathula prostrata	Amaranthaceae	Cherukadalaadi
9	Cyrtococcum patens	Poaceae	Pullu
10	Digitaria ciliaris	Poaceae	Ettumuttan pullu
11	Eleutheranthera ruderalis	Asteraceae	
12	Geophyla reniformis	Rubiaceae	Karimutthil
13	Hyptis suaveolens	Lamiaceae	Naatappoochedi
14	Hyptis capitatus	Lamiaceae	Naatappoochedi
15	Mimosa pudica	Leguminosae	Thottavaadi
16	Murdannia pauciflora	Commelinaceae	
17	Phyllocephalum phylloleanum		
18	Oldenlandia auricularia	Rubiaceae	
19	Oplismenus compositus	Poaceae	Pullu
20	Peperomia pellucida	Piperaceae	Mashithahndu

21	<i>Scleria corymbosa</i>	Cyperaceae	
22	<i>Scoparias dulce</i>	Scrophulariaceae	Kallurukki
23	<i>Sida veronicifolia</i>	Malvaceae	Vallikkurunthotti
24	<i>Stachytarpheta jamaicensis</i>	Verbenaceae	Narivaalen
25	<i>Synedrella nodiflora</i>	Asteraceae	Venappacha
26	<i>Triumfetta rhomboidea</i>	Tiliaceae	Manjayooram
27	<i>Urena sinuata</i>	Malvaceae	Oorppam
28	<i>Urena lobata</i>	Malvaceae	Oorppam
29	<i>Vernonia cinerea</i>	Asteraceae	Poovankurunnila

15. **Vellaatu Sri Porkali Bhadrakaali Sastha Khethram Kavu**, Vellorkunnam Village-  
Muvattupuzha Taluk

Sl. No.	Scientific name	Family	Local name
	<b>TREES</b>		
1	<i>Alstonia scholaris</i>	Apocynaceae	Ezhilampaala
2	<i>Antidesma menasu</i>	Euphorbiaceae	Ariya poriyam
3	<i>Aporusa lindleyana</i>	Euphorbiaceae	Vettimaram
4	<i>Artocarpus heterophyllus</i>	Moraceae	Plaavu
5	<i>Artocarpus hirsutus</i>	Moraceae	Anjili
6	<i>Careya arborea</i>	Lecythidaceae	Pezhu
7	<i>Caryota urens</i>	Arecaceae	Choondappana
8	<i>Cassia fistula</i>	Caesalpiniaceae	Kanikkonna
9	<i>Chrysophyllum cainito</i>	Sapotaceae	Swarnapathri
10	<i>Cinnamomum verum</i>	Lauraceae	Karuva
11	<i>Cinnamomum malabathram</i>	Lauraceae	Idana, vazhana
12	<i>Ficus drupacea</i>	Moraceae	Aalamaram
13	<i>Ficus exasperata</i>	Moraceae	Therakam
14	<i>Ficus hispida</i>	Moraceae	Thondi
15	<i>Ficus religiosa</i>	Moraceae	Arayaaal
16	<i>Garcinia gummi-gutta</i>	Clusiaceae	Kodampuli
17	<i>Gliricidia maculata</i>	Fabaceae	Seemakonna
18	<i>Holigarna arnottiana</i>	Anacardiaceae	Aattucheru
19	<i>Hydnocarpus laurifolius</i>	Flacourtiaceae	Marotti
20	<i>Lannea coromandelica</i>	Anacardiaceae	Kalayam
21	<i>Macaranga indica</i>	Euphorbiaceae	Vatta
22	<i>Mangifera indica</i>	Anacardiaceae	Maavu
23	<i>Mallotus philippinensis</i>	Euphorbiaceae	Sindoori
24	<i>Meiogyne pannosa</i>	Annonaceae	Panthal Maram
25	<i>Nothopegia racemosa</i>	Anacardiaceae	Cholacheru
26	<i>Phyllanthus emblica</i>	Euphorbiaceae	Nelli
27	<i>Sterculia guttata</i>	Sterculiaceae	Pethondi

28	<i>Terminalia arjuna</i>	Combretaceae	Neermaruthu
29	<i>Swietenia mahogany</i>	Meliaceae	Mahaagani
<b>SHRUBS</b>			
1	<i>Antidesna acidum</i>	Euphorbiaceae	Ariya Poriyan
2	<i>Bogainvillea spectabilis</i>	Nyctaginaceae	Kadalaasu Rosa
3	<i>Canthium parviflorum</i>	Rubiaceae	Kaaramullu
4	<i>Chassalia curviflora</i>	Rubiaceae	Kaattukappi
5	<i>Clerodendrum viscosum</i>	Verbenaceae	Perikilam
6	<i>Coffea arabica</i>	Rubiaceae	Kaappi
7	<i>Eupatorium odoratum</i>	Asteraceae	Kammunist pacha
8	<i>Glycosmis pentaphylla</i>	Rutaceae	Paanal
9	<i>Ixora malabarica</i>	Rubiaceae	Chethi
10	<i>Ixora coccinea</i>	Rubiaceae	Chethi
11	<i>Leea sambucina</i>	Vitaceae	Choriyan thaali
12	<i>Stachytarpheta jamaicensis</i>	Verbenaceae	Narivaalan
13	<i>Tabernaemontana coronaria</i>	Apocynaceae	Nanthyar vattam
14	<i>Urena lobata</i>	Malvaceae	Oorppam
15	<i>Zingiber zerumbet</i>	Zingiberaceae	Kaatthichi
<b>CLIMBERS</b>			
1	<i>Acacia pennata</i>	Mimosaceae	Incha
2	<i>Anamirta cocculus</i>	Menispermaceae	Pechumarunnu
3	<i>Asparagus racemosus</i>	Liliaceae	Sathaveri
4	<i>Centrosema molle</i>	Leguminosae	Kaatupayar
5	<i>Combretum ovalifolium</i>	Combretaceae	
6	<i>Dioscorea bulbifera</i>	Dioscoreaceae	Kaatukachil
7	<i>Hibiscus hispidissimus</i>	Malvaceae	Panache
8	<i>Ichnocarpus frutescens</i>	Apocynaceae	Paaravalli
9	<i>Ipomoea pes-tigridis</i>	Convolvulaceae	Pulichuvadi
10	<i>Jasminum rottlerianum</i>	Oleaceae	Kaatumulla
11	<i>Merremia umbellata</i>	Convolvulaceae	Koravalli
12	<i>Mikania micrantha</i>	Asteraceae	Vayara
13	<i>Piper nigrum</i>	Piperaceae	Kaatkurumulaku
14	<i>Pothos scandens</i>	Araceae	Paruval
15	<i>Salacia macrosperma</i>	Hyppocratiaceae	
16	<i>Smilax zeylanica</i>	Smilacaceae	Kareelanchi
17	<i>Strychnos minor</i>	Loganiaceae	Vallikkanjiram
18	<i>Tiliacora acuminata</i>	Menispermaceae	Vallikkanjiram
19	<i>Vattakakka volubilis</i>	Asclepiadaceae	
20	<i>Vernonia elliptica</i>	Asteraceae	
21	<i>Vitis repens</i>	Vitaceae	Chunnampuvalli
<b>HERBS</b>			
1	<i>Ageratum conyzoides</i>	Asteraceae	Appa
2	<i>Biophytum reinwardtii</i>	Oxalidaceae	Mukutti
3	<i>Borreria latifolia</i>	Rubiaceae	Kaatuthritthaavu
4	<i>Cleome viscosa</i>	Capparidaceae	Kaatkaduku
5	<i>Chassalia curviflora</i>	Rubiaceae	Kaatukaappi
6	<i>Cyrtococcum patens</i>	Poaceae	Pullu
7	<i>Dactyloctenium aegypticum</i>	Poaceae	Pullu

8	<i>Digitaria ciliaris</i>	Poaceae	Ettumuttan pullu
9	<i>Eleutheranthera ruderalis</i>	Asteraceae	
10	<i>Geophyla reniformis</i>	Rubiaceae	Karimutthil
11	<i>Hyptis suaveolens</i>	Lamiaceae	Naatupoochedi
12	<i>Melothria scabrella</i>	Cucurbitaceae	
13	<i>Mimosa pudica</i>	Leguminosae	Thottavadi
14	<i>Phyllocephalum phylloleanum</i>	Asteraceae	
15	<i>Oldenlandia auricularia</i>	Rubiaceae	
16	<i>Oplismenus compositus</i>	Poaceae	Pullu
17	<i>Stachytarpheta jamaicensis</i>	Verbenaceae	Narivaalan
18	<i>Synedrella nodiflora</i>	Asteraceae	Venappaccha
19	<i>Triumfetta rhomboidea</i>	Tiliaceae	Manjayooram
20	<i>Urena sinuata</i>	Malvaceae	Oorppam
21	<i>Urena lobata</i>	Malvaceae	Oorppam
22	<i>Vernonia cinerea</i>	Asteraceae	Poovankurunnila



*1. Antidesma menasu- Karuvallil Kav*

*2. Aphanamixis polystachya-*



*3. Aporosa lindleyana- Kail bhagavathi kshethra kavu*



*4. Artocarpus hirsute- Aryavalli kavu*



*5. Careya arborea- Vellat Sree Porkali  
Bhadrakali kavu*



*6. Evodia lunu-ankenda- Kallil  
temple kavu*



*7.Hopea parviflora -Iringole kavu*

*8.Hydnocarpus laurifolius-  
Karuvallil kavu*



*9.Lannea coromandelina- Aryavalli kavu*



*10.litsea ligustrina- Onelikudy  
paradevatha kavu*



*11.Olea dioica-Raktheswari kavu*



*12.Saraca asoka- Kallil temple kavu*



*13.Schleicheria oleosa-Erambath kavu*



*14.Sapindus isurifolius-Mupathadam kavu*



*15.Sterculia guttata- Thottam illam kavu*



*16.Syzigium caryophyllatum-  
Santhivanam*

*17.Vitex alltissima-Mupathadam  
kavu*





*1. Anamirta cocculus- Vellat Sree  
porkali Bhadrakali kavu*



*2. Argyria hirsute- Onelikudy  
paradevatha kavu*



*3. Calicopteris floribunda- Arayavalli  
kavu*



**4. *Comnretum ovalifolium*- Paayathu kavu**



**5. *Jasminum rotlerianum*-Palayathu kavu**



**6. *Meremia vitiifolia*-Thottam illam kavu**



*7. Mukia scabrella- Paayathu kavu*

*8. Zizyphys oenoplea- Aryavlli kavu*





*1. Bridelia scandens*-Chempola  
Kalari kavu



*2. Canthium parviflorum* – Chempol  
Kalari kavu



*3. Chasalia curviflora*- Erambath  
kavu



***4. Clerodendron viscosum- Erambath kavu***



***5. Ixora coccinea-Aryavalli kavu***



***6. Ixora malabarica-Chempola Kalari kavu***



*1.Ageratum conyzoides- Erambath kavu*



*2.Leucas aspera- Kallil tempe kavu*



*3.Andrographis wightiana- Raktheswari kavu*

## CHAPTER VI

### ECOLOGICAL STATUS.

Ecological condition in a sacred grove revolves around its relationship and influence imparted on various components like microclimate, soil and moisture retention, soil nutrients, nature of vegetation and other life forms that associate. The vegetation as well as the biological setup in a sacred grove is normally fully protected from human interference through customary taboos and sanctions with cultural and ecological implications. In such a typical condition there can be immense activity among and between all living organisms providing plenty of resources for research on some of the aspects not seen studied hitherto. In this report there is only limited scope to undertake a study on this vast subject, and this chapter is confined to vegetation, soil conditions, faunal significance and water conservation as could be observed and understood.

#### Vegetation

The composition of vegetation exhibit a different pattern in which the number of tree species are much more than other habit forms unlike the northern or southern regions. Among trees about six species of *Ficus* are represented. *Ficus* provide a safe haven for wasps, bees and other insects. As different species of *Ficus* flower during different periods the birds and insects largely converge on such trees. There are other species such as *Calophyllum calaba* and *Pterospermum reticulatum* the fruits and some parts are liked by birds and animals. Iringole kavu and Ponnakudam Bhagawathi Kshetra kavu support quite a number of medicinal plants.

#### Keystone species

Apart from direct benefits of biodiversity conservation, there are indirect benefits which flow from sacred groves through ecosystem functions. Some species, though present in small numbers, play very important role by their unique abilities such as nitrogen fixation and attracting many birds, animals etc. and help maintaining life forms in plenty. They are known as keystone species. These species have disproportionate large effect on other species in a community. Law (2002) tried to identify keystone species in two SGs based on following parameters.

Once such species are removed from an ecosystem it may create dramatic changes in the rest of the community. Enough studies have not been made on this aspect in respect of the SGs in Kerala. In Tamil Nadu *Ficus religiosa* and *F. benghalensis* - known as strangler figs, are considered to be Keystone species. These species have aggressive growth habit ensuring

their regeneration and survival. They bear pulpy small fruits during dry summer when most of the other species do not. Hence they attract frugivorous birds, a few mammals and reptiles and several species of insects. Many pollinators and seed dispersers are attracted to promote regeneration in the plant community. In many of the SGs Ficus species are present. Another attraction is that the different species of Ficus bear fruits in different seasons also. The strong winding roots of Ficus prevent soil erosion. It is because of these influences on other community these species are called keystone species. There can be more such species if studies are taken up in this direction.

Taking into consideration the essential qualities of keystone species the following species seen in these SGs are suggested for consideration and study.

i. *Vateria indica* (Dipterocarpaceae). This is a shade bearer having no problems in regeneration. This has profuse seeding habit. It occupies the canopy in a spreading manner and flowers during January-March.

ii. *Alstonia scholaris* This is almost very common in the SGs. It's regeneration status is excellent. Most of the time it is in flowers or fruits. It is attracted by many birds and mammals

iii. *Aphanamixis polystachya* (Meliaceae)-This tree called *chemmaram* is liked by birds and animals and produces plenty of fruits.. It is one among the large trees where ever found and grows in almost all types of soils. Bark has medicinal value and used in treatment of liver, tumors, abdominal complaints etc. Seed oil also has medicinal value..

## Regeneration

The species composition of trees in sacred groves consists of light demanders, shade bearers and shade tolerant. Seedlings of species, for which securing light condition is less pronounced, may come up or compete with the seedlings of top canopy species. As the top canopy trees of varying growth requirements survive well, their regeneration under less favourable conditions particularly when the light condition is restricted, is a matter of study. Regeneration of shade bearing and shade tolerant species do come up, but it persists for long periods in whippy form till favourable light conditions set in. These seedlings survive if soil conditions are favourable and root competition is less provided they could build up reasonable level of root stock. It is by keeping these basic principles in mind the flora of the sacred groves have been examined. However, in these SGs the existence of number of various tree species stand to reason that regeneration and subsequent establishment of the seedlings is assured. This may be due to the tolerance level of these species and low soil acidity.



*Iringol Kavuu-- Perumbavur - Kerala*



*Mupathadam kavu*



*Water body at Iringole Kav*



*Kallil Bhagavathy temple kavu*

. Natural regeneration is generally good in the case of Anjily (*Artocarpus hirsutus*), Manchady (*Adanenthera pavonina*), Charu (*Holigarna arnottiana*), Marotty (*Hydnocarpus pentandra*), etc. which are common in almost all the sacred groves. Regeneration in the form of root suckers is also noticed in the case of *Strychnos nux-vomica* and *Carallia brachiata*. Natural regeneration is good in respect of *Aglaia elaeagnoidea* where the soil is strongly acidic and in respect of *Aphanamixis polystachya*, and *Olea dioica* it is good when the soil is less acidic.

*Saraca asoca* (Ashokam) is a shade loving tree and is considered to be one of the species in Sacred Groves. Besides regeneration from seeds, it produces coppice shoots. This is seen more common than in southern regions. But such profuse regeneration is not seen in SGs in this area. It is understood from literature that there are chances for pods of *Saraca* getting infected by pests before they become ripe to disperse mature seeds. Some of the species though shade tolerant when young need overhead light to grow well after they reach sapling stage. *Artocarpus hirsuta* and *Alstonia scholaris* behave this manner.

There are many medicinal plants documented by study groups as below. Rare orchids such as *Acampe praemorsa* and *Bulbophyllum neilgherrense* are identified in this area- Iringolekavu. *Morinda umbellata*, *Remustatia vivipara*, *Cyathula prostrata*, *Ipomoea sepiarea* and *I. digitate*.

### Soil Condition

The soil is generally less acidic to medium in areas it is sandy loam as seen from MAM Aap of Agricultural department. Only in very few areas it is latritic. As is seen from the above, soil is medium in all the areas including in those outside SG. There is only slight variation among other parameters. Level of organic carbon is naturally more than that outside sites. An overall picture shows that the soil is generally medium acidic and organic carbon is medium in SGs. The existence species such as *Archyranthis aspera*, *Costus speciosus* and the like in plenty shows low acidity. In strongly acidic areas *Curcilio orchioides* (*nilappana*) and *Solanum idicum* are seen. Sandy soil with clayey loam is rare and *Aerva lanata* is noticed in such areas.. Almost same is the case with phosphorus and potassium. It can be well taken that acidity in soil in these sacred groves is at medium level and as could be seen most of the common species also exhibit same soil requirements as reported under studies made by scientific community.

### Soil conservation

Rapid litter decomposition and the root mat development with plenty of fine roots on the surface layer of the soil support large above ground biomass. Many micro organisms, invertebrates, fungi etc flourish. Root mat prevents the nutrients from leaching out. This is

visible in many SGs when visited soon after rainy season. The spreading net work of large trees prevents to a great extent soil being washed away.

### **Water conservation**

The existence of ponds in the sacred groves of Ernakulam is conspicuous by their scarcity. One reason is that majority of the SGs are small in size. The underlying structure of the geological layers may not be impermeable to hold water percolating through the sandy soil. Of course, some of the large SGs having more than an acre do have ponds as could be seen which are dug. Only about nine percent of the grooves have natural ponds.

### **Faunal significance**

The sacred grooves harbour numerous birds, butter flies and bats apart from primates and small mammals (Chandran, 1993). The situation with less number of ponds affects the existence of amphibian. The animals found are those which nested there in like snakes, frogs, tortoise, lizards etc. and those visit the site for food and temporary shelter like bats. A clear study on this fauna would involve long period of periodical observation by experts, not to speak of the cost. In this report the study team noted the animals seen directly and also gathered information from the custodians or local people and also available literature specific to such cases. Bats, small mammals, civets, monitor lizard, monkeys and Peacock are the animals very frequently visiting these SGs.

### **Bats**

The bats visiting the SGs fall under the category of fruit bats. Their presence is not noticed so much as seen in other districts. Even if they are seen, no damage to trees is reported. The availability of fruits being less and concentration of climbers preclude their presence.

### **Peacock**

Peacock visits some of the SGs finding favourable conditions of food. It feeds on plant parts, insects, white ants etc. Also it takes plenty of water. It can devour even snakes. It scratches termite mound in sacred groves and eat the ants coming out. Pea fowl is reported from many of the SGs. But they are mostly on the move. They prefer SGs adjoining paddy fields. Local information is that they suddenly appear in the morning or evenings soon after rain subsides. Sacred groves with light canopy and bushy undergrowth or tall grass are stated to be their favorite. Their way of foraging make the surroundings healthy. They feed on lizards, rodents, and even small snakes. They avoid flying but do fly to tall trees for roosting. By virtue of their iridescent bluish green plumage and beautiful large tail they are noticed

easily by people. They escape from falling victim to the hunters as long as they are in the vicinity of sacred groves.

Large Sacred Groves have a good number of birds. For example in Ponnakudam Bhagavahi Kshetrakavu nearly 60 bird species have been identified by experts and their list is displayed in the grove itself. Some of them are,

Ashy Drongo.-“*Kakkathamburan*”

They are dark grey in colour with long tail and short legs. They are insectivorous. They forage by catching flying insects. Also, they imitate calls of other birds.



**Oriental magpie robin (male)-“Mannathi pullu”**

Female are greyish black. They nest in tree hollows. Female is involved in nest building. Female alone incubate eggs.

**Redwhiskered bulbul (“*Erattathalachi*”)**

Has tall pointed black crest. They are more often heard than seen. They aid in dispersal of seeds. Feed on fruits, insects and nector.

**All the above three birds are very common in Ponnakudam Kavu.**

**Yellow billed blabber - *Kariyila kili***

This is a noisy bird-chirping, chattering and Squawking-live in flocks. They are endemic to South India. They prefer dry climate-start foraging by dawn-lizards &scorpions

**White breasted water hen - *Kulakozhi***

They are seen at dawn and dusk. They probe with their bill in mud or shallow water to pick up insects / small fish-Both sexes incubate eggs.

Other common animals reported are-

***Asian palm civet-Marapatti***

This is frequently met with in sites nearby sacred groves where they can get rat, mice, frog, small mammals, fruits like mangos etc. Though people talk about civet, it is not clear whether it is Indian small civet which yield perfume or the other palm civet which is arboreal. As they are around sacred groves, it could be palm civet.



***Monitor lizard .(Udumb)***

They have the scale for protection. Hair at the back has been converted into large brown overlapping scales. They live in hollow trees or burrows. They are not only nocturnal but seen in day time also. They have long neck and forked tongues, and food is mainly insects, crabs, small snakes etc. Study reveals that they are particular for daily food. Also they are not poisonous though they may bite human beings.



***Malabar large spotted Civet. ( Veruk)***



**This civet has dark mark on the cheeks. They feed on small animals, eggs & vegetable. Little is known about their ecology.**

### Role of termites

Termites form a significant element of soil micro-fauna. The food of termites mainly is plant material. Termites can also feed on animal products such as dung, fresh mammalian carcasses. Studies on termites also reveal that they have no sight and they are deaf also. They recognize their nest mate by their special odor. They leave scent trails to food sources outside the nest. The scent comes from a gland present on the under side of the abdomen.

Below ground nests are very common where moisture remains at low levels throughout the year. Here evaporation and desiccation remain low. But it is noticed that many SGs have termite mounds above ground. They break down litter into smaller particles and expose inner surfaces of litter for early action by bacteria and fungi. Their mounds are seen in some of these SGs where leaf litter is plenty during cold season. They fill their mouth with moist soil and mix it with saliva-it works as cement for building the mound



This mound was seen in Bhuvaneswari kavu at Palarivattom.

The influence of termites on living trees adversely affects timber production. But their activity on fallen and dead wood in sacred groves improve the soil fertility. Termites take active role in cellulose processing and soil bioturbation. In doing so they establish symbioses with both microbes in the guts and many organisms in their mounds. They act on soil and litter by feeding and excavating soil. They break down litter into smaller particles and expose inner surfaces of litter for early action by bacteria and fungi..

### Carbon sequestration

Sacred groves cannot be taken as an isolated system. By its presence amidst a mosaic of landscape such as fringe forests, cultivated areas and human settlements sacred groves enhance the landscape heterogeneity and biodiversity. An assessment on this contribution by sacred groves is a matter of study to be undertaken by bio-diversity organizations.

## CHAPTER VII

### SOCIO CULTURAL ASPECTS

#### Worship/ Deities/Folklore/ Folk Arts

#### General

The district of Ernakulam is situated in the central region of Kerala bordering the districts of Thrissur in the north, Idukki in the East, Alapuzha and Kottayam in the south, Lakshadweep Sea (Arabian Sea) in the west. The district is an amalgam of a hoary heritage and global growth of industry and commerce. The district was formed in the year 1958 and presently comprises of seven Taluks such as Aluva, Kanayannur, Kochi, Kunnathunad, Kothamangalam, Muvattupuzha and Paraur. For the outside world, Ernakulam is part of Kochi referred to in the history of Kerala as the Queen of Arabian Sea. The densely populated Ernakulam District embodies the achievements of the Kerala State in literacy, industry, trade and commerce. With an inclusive culture, relatively high per capita income and an unstoppable interest of the people in updating themselves of the political, economic, social and cultural happenings in the national and international spheres, Ernakulam represents the high modern phase of the Kerala society.

From ages it has been a popular choice of business for many and that is why, in this part of the state one can find prominent impressions of all seafarers from Europe and Middle East. The Chinese fishing nets which are one of the interesting attractions here was first swayed in 1350 AD. Be it the Dutch Palace or Jewish Synagogue, Bolgatty Palace or the Portuguese Architecture all enhances the heritage of the state. It may also be noted that Ernakulam district has around six synagogues at different places which clearly provides the evidence of a cosmopolitan environment and culture prevailing in the place for ages. Even the structures and architecture of the synagogue reveal facts on how diverse religions co-existed in this area for years in the past.

#### Socio Cultural and Religious background of the district

It is said that the term 'Ernakulam' is linked to different sources, temple oriented, mythological or geographical. The name Ernakulam was derived from the Tamil words Erayanar and Kulam which refers to the divine abode of Lord Shiva. There is also a belief that the name of the district actually was derived from the pond near Lord Shiva Temple, Rishikakulam which is based in Kochi near Rajendra Maidan. In the year 1405, the king of *Perumpadappu* shifted its capital from Mahodayapuram to Kochi and later known as the

King of Kochi. The King provided the Portuguese traders all the facilities and the trade flourished. Eventually the relation between the King and the Portuguese became strained and with the support of the Dutch, the King succeeded in eliminating the Portuguese from Kochi. During the early period, people followed a practice independent of any religious philosophy. They worshipped nature, totem Gods and Goddesses and number of spirits. During the period of third century BC, Jainism and Buddhism entered the land. The mode of worship of Jains was based on peace and tranquility of mind; their tenets attracted large number of people. Jainism had its contributions in the field of temple architecture. Buddhism paved the way for learning and literacy.

The Brahminical influence came in the region during the fifth century and thereby Buddhism and Jainism diminished gradually. Thereafter the mode of worship changed, the great efforts of Sree Sankaracharya resulted in the revival of Hinduism. The literary compositions of Thunchat Ezhuthachan added to the movement.

Though Christianity reached the country in the first century AD, by fourteenth century a large number of people became ardent believers of Christianity. The arrival of Portuguese during the fifteenth century, then the Dutch and thereafter the British, all accelerated the growth of Christianity drastically in the land.

The growth of Islam religion got grater momentum during the Mysorian invasion, but it had little impact in the district during those days. Later the spread of Islam got accelerated in the district especially in the taluks of Muvattupuzha and Aluva.

In short, the district is a cradle of various philosophies, either Indian or foreign, with great religious tolerance.

A conspicuous cultural reality of the district of Ernakulam is the harmonious co-existence of people belonging to different religious communities and faiths. Kochi was a Centre of Jews community. A Jewish town was set up in Mattanchery in between 1565 AD and 1601 AD for which the then king of Kochi, Kesa Varma provided all facilities. The Mosques in Mattanchery, Fort Kochi and Edappally are centuries old. The five-hundred-year-old Kalvathy Mosque in Fort Kochi was built by the Arabs who had trade-ties with Kochi. Christians, Muslims and Hindus (the majority) were exhibiting a harmonious life in the district. Though once the Jews had a remarkable position in the field of trade, their population declined day by day and now their existence in the district is negligible. Communities like

Anglo-Indians, Jains and sikhs lived in the district peacefully. There are a number of well-known places in the district which are very important to the various religious communities. The Mahadeva temple at Aluva where the Aluva Sivarathri Festival takes place, the Aluva Manappuram in Periyar river, the Kallil Bhagavath temple, an ancient Jain temple, Kalady, the birth place of Adi Sankaracharya, are important for Hindus around the World. Malayattoor, Vallarpadam and Edappally church for the Christians, the Mosque in Mattancherry are all important worship- pilgrime centres.

The general opinion is that Jainism and Buddhism entered in the State during the 3<sup>rd</sup> Centaury. Though Christianity is believed to have arrived in AD 52, its spread accelerated only by the arrival of Portuguese. According to the latest statistics, the religious composition of the district is Hindus 45%, Christians 38%, Muslims 15%, and the remaining Sikhs, Buddhists, Jains and others. Taluks like Muvattupuzha, Kothamangalam and Kochi have more Christian population than other taluks.

### **The Concept of Sacred Groves**

Traditional and indigenou communities in India are of the religious belief that medicinal groves and plants are sacred in nature. Sacred groves (SGs) are patches of trees on forest land that are protected communally with religious zeal and connotations. These forest areas have been protected since ages by traditional societies and indigenou communities with their socio-cultural and religious practices. Sacred groves as a rule are treated piously. Sacred trees are prohibited from cutting and not axed except when wood is needed for the religious purposes like construction and repair of temple buildings or in cases like worshipping, death ceremonies and temple rituals. Thus, SGs carry direct and everlasting pious status and assist in maintaining social fabric of the society. Sometimes, they are also known as natural museums of giant trees, treasure houses of threatened species, dispensaries of medicinal plants, regulators of water sheds, recreation centers for urban life, veritable gardens for botanists, gene banks of economic species as well as rare and endangered species, paradise for nature-lovers and so on.

In India, different religions are having different traditions, beliefs, and rituals that are associated with conservation of biodiversity and forests. In Hindu religion, it is a traditional belief that nature shows a reverence for five basic elements i.e., Earth (*Prithvi*), Fire (*Agni*), Water (*Jal*), Air (*Wayo*) and Space (*Akash*). All the five elements are treated as a body of God and are worshipped. These five elements are protected for religious, cultural and

spiritual reasons. There are many studies entitled to further quantify this ethics, which leads to biodiversity conservation and sustainable ecosystem (Pal and Mukhopadhyay [2011]).

### Cultural impact on Sacred Groves in the District

From time immemorial, the original groves came in to the hands of individual families and remained family-owned property. As the families split into smaller units, many of the members retained the grove with the place of worship. Since many families were unable to follow the 'Kavu' rituals, they were handed over to organizations like the Devaswom Boards or local trusts and temple committees. Many of the '*manas*' which were in possession of extensive area of Sacred Groves, and when it became financially not viable for these families to maintain it, were forced to hand it over either to Devaswam or local committees. Any number examples of such sacred Groves are available in Paraur Taluk.

Unlike in other neighboring districts like Kottayam or Thrissur, the number of sacred groves in existence as well as its extent is a matter to be analyzed with respect to the cultural background of Ernakulam. The total number of Sacred Groves in the district is 708. Of which Kunnathnadu taluk supports the maximum, 193. The largest SGs in the district are also in Kunnathunadu taluk, the famous Iringole Kavu (25 Acres) and the ancient Kallil Bhagavathy temple kavu (30 Acres), both nearer to Perumbavoor town. The lowest number of 37 SGs is in Kochi taluk. This is because of the geographical situation of the taluk, most of the land



**Kallil bhagavathy temple**

area is intercepted with back waters. Though Paraur and Aluva taluks show a greater number of SGs, the extent of each SG is very low, average 10 to 15 cents or even less. Ownership pattern also shows that out of the 708 SGs,

570 are owned by families or family trusts. This also show that from time immemorial, the SGs were owned and maintained by families.

Astrology has an important role over rituals and offerings and preservation of the sacred garden. Astrologer decides the date of festivals *in kavus* where there is no fixed date. He declares the need for additional rituals *during* festivals. In certain cases,

Astrologers by their verdict becomes saviors of the kavu and in certain other cases they are alleged to be turning into a threat for the existence of sacred groves. In order to cut trees from sacred groves for financial benefits or to clear the land for construction purposes, the astrologer's advice is obtained to conduct *punaprathishta* (shifting of the Kavu now-a-days).

### Worship

At various stages of evolution, people adopted different modes of worship like nature-worship, spirit- worship, image-worship etc. Ownership of the *Kavus* vests with *Namboothiri* (Brahmin), Nair and *Ezhava* communities, and majority being brahmin families called *illam or mana*. A few *Kavus* belong to scheduled castes. Though the ownership is as mentioned above, *poojas* are mainly *brahmana pooja*. *Abrahmina poojas* are performed by *pulluvas* or other members belonging to the Scheduled casts.

The *Ayilliam pooja* in the month of *Thulam* is regularly conducted as a special worship of the *serpent god*. The tasty *Noorum palum*, the favorite offering to the *Nagar*, is prepared using honey, thinamavu, gur, sugarcane, kadalipazham, turmeric powder, milk, avil, pori etc. In certain SGs, *Ayilliapooja* is conducted in the month of *Kanni* or in the month of *Kumbham*. In some SGs, *sarpabali* is a kind of worship to propitiate the *serpent god*.



**Naga prathishta in Kallil temple**

The rituals and rites performed in the SGs vary with region, caste and patron deity. The worship styles are caste related. *Brahma pooja* is conducted only by the *Brahmin poojaries*, *pulluva pattu* by the *pulluvas*, *kakarasi* by the tribes etc.

Since majority of SGs belong to families, worship patterns, rituals and festivals vary from place to place. Unlike in the case of SGs attached to major temples, expenses on *poojas* and festivals would be very restricted because they themselves have to find out

the resources for it. Expenses to meet salaries for the *poojaries* and supporting staff, materials

for poojas etc are limiting factors to restrict the frequency of these activities. In the family SGs, daily poojas are not taking place, instead lighting lamp in the SGs by members of the family is uninterruptedly carried out. It represents unity and collective action of the family members.

### Deities

Generally, the Deities in the Temples include a wide spectrum based on different *sankalpas* (splendid conceptions). But in the case of Sacred Groves, the Deities are a sort of Spirit cult. Worship of these semi divine sprits is primitive. Though these are classified in many categories, those most common in this district are *serpent* deities.

All classes of Hindus consider *Naga*- worship as divine. The *Serpent* God is known by different names. Devotees consider it necessary to worship them to ensure progeny and prosperity in their families. Generally, there will be a stone basement- *chithrakoodam*- with granite stone *prathishtas* of *Nagaraja*, *Nagakanyaka*, *Nagayakshi*, *Naga kali*, *Naga Bhagavathi* and other attendant *Nagas*, all facing the east. Among the idols, the idol of *Nagaraja* is slightly bigger. The devotees treat *naga* idol with great veneration and some sort of fear. The general belief is that if a person shows disrespect or kills a serpent he will meet with punishment. Generally, the *deities or prathishtas* in the SGs in the district are:- *Nagaraja*, *Nagayakshi*, *Arukola*, *Bhadra*, *Ananthan*, *Paranagangal*, *Akhila sarpam*, *Kughi nagam*, *Kari nagam*, *Naga unni*, *Anjana mani nagam*, *Ayila yakshi*, *Bhadrakali* etc. Other dieties being *sastha*, *sivan*, *brahma rakshas*, *vettakorumakan*, etc.

As an exception, the famous *Iringole kavu* in *Perumbavoor* is not a *sarpakavu*. It is a forest temple dedicated to the Goddess *Durga*. It is believed that the gods and goddesses surrounded the power in the forms of trees and plants. Thus, the area developed into a beautiful thick forest. None of the Sacred Groves in Kerala support such a thick evergreen luxuriant vegetation. It is pertinent to point out that in spite of the presence of large number of visitors including tourists, students etc every day, the vegetation in the kavu has not suffered any type of degeneration or degradation except some marginal encroachments in the out skirts of the forest.

### Offerings

*Sarpa bali*, *Noorum palum*, *Dhara*, *Nagaroot* etc are the usual common offerings performed in the SGs. Offerings for deities in temples are different from that in the SGs.

In Onelikudy paradevatha kavu[Iramallur village] offerings are made in the form of Toddy, Arrack or Brandy. 'Kuruthy' is another form of offering done here. The word 'Kuruthy' means ritual slaughter. In the present-day conditions, instead of killing animals, raw turmeric and lime when mixed in water will become blood red coloured liquid and it is poured on the idols as offering and also consumed by worshippers..

### Folk Arts

The art, culture and customs of the people of Ernakulam district are mostly the same as those of the people in other districts of central Kerala. The folk songs in the fields during sowing and harvesting, the awakening songs by the Panans, and a few other dance forms of the traditional style associated with festivals like Onam can still be seen. A large number of art forms including folk dances, dramas, folk-songs, etc., have gone into oblivion. *Kalamezhuthu, pattu, Pulluvan pattu, Thullal, Pambum thullal or Sarpam thullal, Velakkali, Padayani, Gandharvan pattu*, etc are some of the folk art forms performed during the festivals in the SGs. In major temples, *Ganamela, Bale, Drama, etc are performed during temple festivals.*

As pointed out earlier, majority of the SGs in the district are family owned. Therefore financial resources are limiting factors for conducting festivals in a big way. There are many SGs where there are no annual festivals. The main reason being finance. Many SGs perform the festivals in a simple way only. Thus the common art forms or performances are limited to very few SGs.

**Mudiyet** is an artform performed in Vellat Sree Porkali bhadrakali kavu. Mudiyett is a common folk art performed by members of *Marar or Kurup* communities in the Central Travancore area.



**Mudiyet**

It is performed in Bhagavathy kavus only. A complete team consists of 16 members including Kalamexhuthu artists and vocalists. The style of presentation of this art form varies from from place to place. There are Koratty styles, Keezhillam styles, Pazhoor styles etc.

The ritual of *Kalamezhuthu* develops through three stages - *Kalamezhuthu*, drawing of the picture, *Kalam*, *Pattu*, which involves the rendering of the myth related to the deity to the accompaniment of some traditional instruments and *Kalam Thullal*, the final stage in which the myth is performed in a stylized form following which the *Kalam* is erased. This art form is multi-dimensional in that it bears religious, aesthetic and social aspects.



**Chakyar koothu**

**Chakyar Koothu** is another folk-art form in these areas. Here the performer, the Chakyar, narrates episodes from puranas. It is a solo performance. The narration uses wit and humour to draw parallels with current events and local situation. Koothu has traditionally been performed only by the Chakyar community. Two instruments accompany the performance - a mizhavu and a pair of ilathalam. This is different from the Nangiar Koothu, which is performed by women called Nangyarammas who belong to the Nambiar caste, and is a more highly refined theatre art.

## CHAPTER VIII

### SOCIO-ECONOMIC DIMENSION

The number of Sacred Groves in Ernakulam district is estimated to be 708. Most of them are under private management. The number under public management or Devaswom Board is very negligible, say about 138 unlike in the case of southern districts. Another peculiarity is that many of the groves - around Aluva are very small between two cents and five cents. Evidently the socio-economic condition mainly revolves around these small ones. Even if an SG is small having only 2 cents the essential rituals are being performed irrespective of the size. This is one of the reasons for including them in the list. Some SGs are attached to temples owned by families.

#### **Social Harmony**

The role of sacred groves in social harmony is immensely high though intangible. The devotees coming from different families and members of the same family living at different places assemble for important functions to rejuvenate relationship and friendship. They jointly put their might in organising functions. Members of the family as well as local people including children get opportunities to display their inherent talents in various arts and many cultural programmes.

#### **Communal harmony**

The element of communal harmony is exhibited in the case of some SGs here. The communities under Hindu religion such as Namboothries, Nairs, Parayas/ Harijans own many sacred groves under private category. Some of the examples are stated below.

Rituals and Installation of Idols.

A peculiarity in this district regarding the rituals and installation of deities is conspicuous when compared to other districts. Some examples are narrated below.

- i. Chenganad Kavu-of Kothamangalam ,Id-31, of Iramallur village-20 cents, the idols are installed under trees.
- ii. Chittattukavu-Kothamangalam taluk-Id. 59 of 1.5 Ac. in Pindinae village , the deities Sree Durga and Sree Bhagavathi are installed sitting face to face.
- iii. Bhakthananda Aasram kavu-Kunnathunad taluk, Id.2, in Thiruvaniyur village having 50 cents have 41 naga idols-
- iv. Similarly, the Nenmeni Mana kavu of Kunnathunad-Id.28, has 28 Naga idols.
- v. In Chittanad Mullackal Kavu of Kunnathunad taluk-Id.10 and having just 5 cents,falling in Kunnanath Village there is no idol. Here, only trees are worshipped.

#### **RITUALS**

Here again there are some variations. A few cases may be seen below-

- i. Animal sacrifice-In Mynoot Kavu of Aluva village, Id.7, hen sacrifice is reported.
- ii. Feeding fish-In Cheriya Narasimha Swami kavu of Aluva village-Id.14, this feeding fish is a main ritual.

### The Financial Scenario

The financial status and the employment generation centered around sacred groves depend on the quantum and frequency of rituals. There is huge variation in this regard. Starting from only one Pooja and one festival in an year up to daily Pooja and five festivals in an year are recorded. The rituals in SGs attached to temples is more or less the same. But in some SGs managed by Public trust and the like and in some under family management the rituals are very elaborate as being done by Temples. The Munduruthy kavu in Paraur taluk (Id.63), Chembola kalari kavu in Paraur, and Sree Porkali kavu in Moovattupuzha are examples. Here the rituals are elaborate and money in circulation is very high. Here including the priest three people are getting employment throughout the year. The priest gets Rs. 20,000 per month. Helpers also get around Rs.5000 per month. Such cases are very rare. In general in the case of most of the SGs under Trust etc, and family owned, there is no comparison with the above cases. There is once a year Pooja and one festival in an year on a small scale and employees are very few except a priest. Many of the activities are managed by family members.

On a rough estimation following is the state of money in circulation in the case of an average typical SG coming under the three categories.

1-SGs attached to Temples. For one year

Here only a part ( 15% ) of the expences of the temple as a whole is set off against the Kavu. Employment generation on account of kavu- 50 man days.

Wages .... Rs. 30,000.  
Maintenance,..... Rs.20,000.  
Festival- Rs. 50,000.      Income- 1.5 lakhs.

2-Trust,Janakeeya Committee etc.

3- Family owned.

Employment-.....	50 Mandays .....	Employment.....	30 Man days.
Wages-.....	Rs. 50,000.	Wages.. .....	Rs. 15,000.
Maintenance cost-....	Rs. 12,000.	Maintenance cost.	Rs. 12,000.
Festivals .....	Rs. 2 lakhs	Festival ...	Rs. 50,000.
Income-.....	Rs. 3 lakhs	Income.....	Rs. 50,000.

### TOTAL PICTURE of MONEY in CIRCULATION in the DISTRICT in ONE YEAR

#### Cost in Rs. Lakhs

Management	Employment- Mandays	Wages	Maintanance cost	Festival cost	Income
Temples-SGs- 39	1950	11.7-	7.8	19.5	58.5
Trust/Local-Committee- SGs- 99	4950	49.5..	11.88	198	297
Family ownedSGs-57o	17100	85.5	68.4	285	285
<b>TOTAL-</b>	<b>24,000</b>	<b>146.7</b>	<b>88 .08</b>	<b>502.5</b>	<b>640.5</b>

## CHAPTER IX

## MYTHS AND LEGENDS

A myth is a story, based on traditional knowledge passed on to generations, which people are inclined to believe depending on their attitude to the subject matter. Although some myths can be accounts of factual events, they have become transformed by symbolic meanings. Myths or stories about sacred groves would be fascinating or even frightening.

A legend is a semi true story, which has been passed on from person to person and has important meaning or symbolism for the culture in which it originates. A legend usually includes an element of truth, or is based on historical facts, but with mythical qualities

**1-Iringole Kavu**

According to the legends, King Hamsa imprisoned Devaki and Vasudevar due to the prophesy that their eighth son is destined to kill Kamsa. In fear Kamsa slaughtered the children of Devaki and Vasudevar when they are born. Before the birth of eighth child, Lord Vishnu appeared before Vasudevar and Devaki and asked them secretly to carry the eighth son out of the prison cell to be raised by his foster parents Yasoda and Nanda in Gokula. Soon after the birth Vasudeva shifted baby Krishna to Vrindavan and placed a baby girl in the cradle. Kamsa decided to kill the baby girl too. When he lifted the girl to kill, the baby skipped from his hand and became a supernatural power and remained in the atmosphere as “Irinnole”. Later the area is known as “Iringole”

**2-Nagayakshi Kavu-Paaur ID-Paraaur-54**

This SG was large one in the early days. But there was no Pooja and iws later sold away. Deterioration, started and the local people having faith in it, really felt many sufferings both mental and health problem. Local people formed a trust and managed to take over a small area here and installed an idol of Nagaraa . Then they started the Pooja and enjoyed the benefit by saving all from their problems.

**3-Siva rangini kavu.Cennamangalam-Village-Id,****Paraaur 87**

This is a large SG of 56 cents. One lady who was deaf and blind managed to go to the pond of the SG for bath almost every day. Once while coming back after her bath she heard shrilling screaming voice. Apparently it was confronting some kind of obstacle that could end its life. Though she was deaf she somehow felt it was from a serpent. She immediately threw her shawl towards that direction and the serpent was saved.

The local belief among devotees is that this old lavialable.dy could relief from her blindness and deafness. More details to satisfy the enquiries and doubts from people are not available.

#### **4-Alpara Kavu,Sree Bhagvathy.Perumbavoor-Perubvoor Id-107**

The legend says that once Sri Vilwamangalath Swamiyar visited this place and Goddess Bhadrakali gave im full darsan in Her fiercest form. Swamiji Swamiji prayed to Goddess to be present at this place to bless the people.Goddess agreed and Swaminji invoked the powers of the Goddess on a near *Sila with the sankalpa* of Sri Durga of mild nature.He also christened the place as *Aa-para* ( that rock)-and the name of temple as Alpara-Kavu.



#### **5-Sri Thrikkayil Siva templekavu- Pattimatam Village.Inadd-22 Kunnahu**

Here the lend is simple. The Lord Siva appered as swayambhoo idol to bless the local devotees.The local people constructed a temple with idols of Lord Siva, Lord Ganapathi. On account of this the kavu isvery poulr with devotees getting in more numbers.

#### **6-Sri Keeramkuzhi Mahadeva Temple Kavu.**

The temple is situated in a very old and extensive sacred grove.The legend says that onday an agricultural lady who was collecting fodder sharpened the chopper on a sila. The

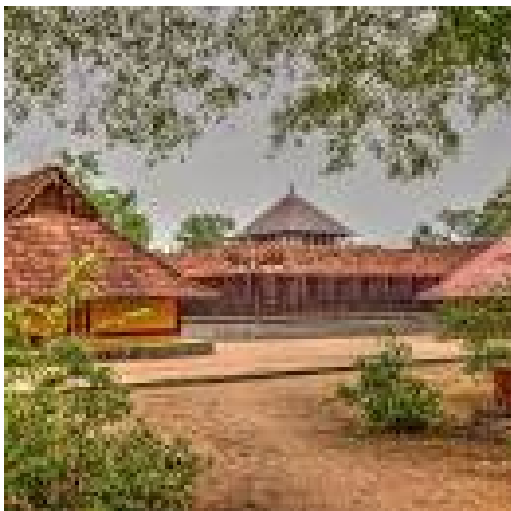

blood oozed out profusely from the Sila and th fainted seeing this.Tw ladis came to her rescue and reported the matter the chftans there. The prsana conducted the cheftans revealed that the power of lord Siva was on the Sila and a tmple was buit there. Later a shrine dedicated to Lord Rama was built facing Lord Siva.

#### **7-Panchimangalath Sree Bhadrakai Ksethrakavu.Uramallur village-Id-5 Kothamangalam**

Around this ara there was wide spread infestation of small pox.People conducte regular Pooja on Sree Bhadrakali along with the ritual.THEEYATT.Panthm, Kedavlakku and dance were carried out. People got complete relief and they live happily.

## CHAPTER X

### THREATS & RECOMMENDATIONS

There are various factors that pose a threat to the survival of some of the SGs. This has direct bearing on the attitude of the custodians. During the period when joint families system existed there used to be a sense of feeling to strictly follow the maintenance of the SGs situated in the *tharawad* property. When the system made a change over to partition of family properties, many SGs got destroyed or reduced in extent. But that tendency, though not arrested completely, has become a rarity now on account of popular belief in prayers and role of SGs in social binding of culture.

Following are the observations regarding threat in this district under various issues-:

#### THREATS

##### 1. Intention to reduce the extent for self-motive

Already most of the SGs have been reduced in size and this appears to be a fait accompli.

##### 2. Finance for maintenance of SGs.

Scarcity of finance is keenly felt by most of the custodians.

##### 3. Grazing

Does not appear to be a menace since other sources are plenty in this extensive paddy fields around.

##### 4. Dumping Solid Waste

The SGs are very distantly located from congested areas or in the vicinity of the residenses of the custodians. This reduces the severity of this problem.

##### 5. Damage by invasive species.

Most of the Sacred Groves are covered with the invasion of numerous climbers and isolated small bits heavy weeds do constitute a threat to the conservation of Kavu.

#### RECOMMENDATIONS

##### 1. Separate project for Central Assistance to Sacred Groves

Financial grant for maintenance of sacred groves received from Government of India is being distributed to the custodians of sacred groves. The present allotment is naturally very low when compared to the actual number of SGs in Kerala. According to the recorded

information with Government (refer. website on sacred groves) the total number is 1500. By now with the results coming out of IFK's study in ten districts the total number exceeds 8000. It is likely the total in the whole state would be around 10,000 and at least 30 % of them deserve financial and technical assistance from government agency. More over forest department had no authentic data on the total extent of vegetation under SGs in the state except those recorded in ten districts by IFK. It is high time that KFD has to come out with detailed proposals for central grant to the custodians who have been protecting these natural patches rendering valuable and intangible contribution to bio-diversity.

## 2. Awareness Campaign

Social Forestry wing or Bio-diversity wing of KFD should consider planning awareness programmes in conservation of sacred groves for the benefit of the public & Custodians of sacred groves particularly regarding hygiene of the grove and premises. Present status and importance of sacred groves should be one in the agenda for extension activities targeted on students.

## 3. Production of quality seedlings of plants

Social forestry wing may also consider producing quality seedlings of species which are essential trees and other plants as would be emerged from this report. This has to be done after convincing and ascertaining the willingness of the custodians. A few seedlings considered to be typical for sacred groves are noted below for information of social forestry wing of KFD.

**Trees-** *Vateria indica*, *Aglaia elaeagnoides*, *Holigarna arnottiana*, *Ficus* species, *Aphanamixis polystachya* (Chemmaram), *Vatica chinensis*, *Cynometra travancorica*, and *Dipterocarpus indicus*. These are producing plenty of fruits most of which are liked by fauna, there by promoting biodiversity status. *Dipterocarpus indicus* (kalpine) is a vulnerable species.

**Shrubs-** *Clerodendrum serratum* (Cheruthekku), *Anidesma diandrum*, *Allophyllus serratus*, *Flacourtia indica*, *Glycosmis pentaphylla* etc. These plants have medicinal properties.

**Climbers** like *Alangium salvifolium*, *Coscinium fenestratum* and herbs like *Scoparia dulcis*, *Crotalaria retusa*, *Geophila repens* having medicinal value also can be promoted in sacred groves.

More details if required can be seen in pages 21-23 under the chapter-IV Composition of Vegetation.

#### **4. Dealing with invasive species**

This is posing a major threat to the existence of sacred groves. Removal and preventing further growth of invasive species is very essential. But the methods to bring about this task without affecting the general structure and ritual concepts have to be designed by a team of forest officials and scientists conversant with this issue which may be ideal.

#### **5. Ensure fair distribution of grant**

When grants are distributed to SGs, it has to ensure that the process is made as fair as possible by verification by a superior. Details if any required can be gathered from IFK in districts where field study has been completed. Poorly maintained SGs if any may be considered only if improvement is ensured. An effective follow up on utilisation after distributing grant is essential

#### **6. Encourage waterholes or ponds**

The necessity of water availability for attracting small fauna and amphibians is very essential or a healthy environment for sacred groves. Hence this may be insisted for SGs above 10 cents in extent while granting financial assistance.

#### **Publicity for data collected.**

In order to bring the Id numbers of the sacred groves to the notice of all custodians concerned, department may take action for publicity in the press and social media and ARANYAM Magazine.

#### **7. Research studies**

The following studies by a research wing may be considered.

- i. Natural regeneration of various plants in SGs.
- ii. Role of fauna like termites, bats and many frequenting birds.
- iii. Identifying keystone species.
- iv. Detailed study on soils in Sacred Groves.
- v. Methods to quantify role of SGs in Carbon Sequestration.

#### **8. Sharing Data**

The knowledge gained in carrying out studies on sacred groves may have to be shared with other related organizations within and outside the forest department including Biodiversity Board, Department of Science and technology and other stake holders since such information is required for the benefit of the people as a whole.

## 9. Recognition on contribution for Carbon Sequestration

Above all it is necessary to recognize the service of the custodians in the appropriate manner and give them enough encouragement for the valuable amount of carbon sequestration being contributed by them.

## 10. Intervention by Government

The sacred groves are being well protected and conserved in general by the custodians without any legal enforcement. Therefore any intervention in the affairs of these sites by Forest Department or Government need to be planned and designed with caution not to disturb the freedom of custodians as it is a sensitive issue.

### **Norms Suggested for Distribution of Grant under International Bio-diversity Campaign to Sacred Groves by Social Forestry Wing.**

#### 1. Necessity

Sacred Groves are now fragmented habitats housing gene pools and have become the last refuge for many threatened, endangered and endemic plant and animal species. Outside the forest limits they constitute isolated vegetative patches in a mosaic form and are protected by the custodians who contribute in Conservation of Bio-diversity and establishment of healthy bondage among local people through faith in God. But they are not free from threats that can cause degradation or disappearance, particularly when there exists rising land value and greed for land for non-forest purpose. Hence it is only appropriate that all possible assistance for the upkeep of this pristine vegetation is extended by Government for proper maintenance.

#### 3. Identification of activities required for giving grant.

##### *Activities*

- Construction of Compound Wall,
- Cleaning and maintenance of existing pond
- Diggig ponds where ever feasible.,
- Eliminating invasive species scientifically.
- Supplementing regeneration of tree species----site specific.
- Monitoring growth and regeneration of important plants and movements of fauna in selected SGs.
- In general, observe phenology of plant and animal life, by engaging trained students in selected SGs

This is essential for creating awareness among the youth on conservation of Bio-diversity.

#### 4. Eligibility

- SG should have old trees of typical species under reasonable upkeep.
- Should have local acceptance in the neighbourhood.
- Low annual income.
- SGs associated with prominent temples and under Public Trust, Devaswom Board etc, to be **excluded**.
- Eliminate SGs having ownership dispute.
- Proper performance in utilisation of previous grant if any.
- Contribution in carbon sequestration.
- **Grading-** Based on the above considerations, the SGs in each district may be categorized into three or four categories before fixing the quantum of grant.

#### 5. Allotment of Funds

Total amount received may be apportioned among various districts according to the number of SGs. As regards the districts where IFK has taken up the inventory, the number can be taken in descending order as below.

Alappuzha	-	2242-Nos.
Kozhikode	-	1231 ,,
Malappuram-	-	1120
Kannur	-	1096 ,,
Thrissur	-	970 ,,
Kollam	-	895 ,,
Pathanamthitta	-	721 ,,
Ernakulam	-	708 ,,
Kottayam	-	562 ,,
Thiruvananthapuram	-	452 ,,
Kasaragod	-	392 ,,
Palakkad and	-	184 ,,
Idukki	-	32 ,,

## 6. Financial Support

### *i. Financial assistance*

There are quite a number of sacred groves under the ownership of individual families where keen financial stringency is being experienced for maintaining them. Reducing the frequency of Pooja is the one way to bring down cost. It is only the faith in God and feeling of the proud possession of the ancient vegetation that is preventing them from dispossessing these groves. Though Government is extending financial assistance to a few of the sacred groves that does not seem to be sufficient enough to overcome the requirement of the large number of cases that exist.

A grading in the form of giving reward for the best managed sacred grove in a Taluk or District can be considered if funds are available. Irrespective of the quantum of amount, awarding such a grant would go a long way in creating awareness and enhancing bio-diversity conservation.

When land value is high and need for cultivable land is also rising , it needs appreciation of those protecting the sacred groves by providing additional incentives for maintaining *kavus* and maintaining biological diversity. One way of showing appreciation is by exempting these *kavus* from land tax as they maintain small refugia for vanishing biological entities.

### *ii. Special consideration for abandoned and no Pooja SGs-*

As there are comparatively many SGs, in Ernakulam district which are partly or fully abandoned or those where Pooja is not taking place. At the same time in most of these SGs the vegetation is thick and plants are protected. It is suggested to identify such sacred groves and encourage by Forest Department to revive activities particularly when there is a Legislative Committee to look into such matters.

***IFK will be happy to extent its co-operation in such matters through appropriate representatives if called upon.***

### *iii. Carbon credit*

Sacred groves represents areas of typical community conserved biodiversity vegetation without any element of pollution. To that extent ecological dimension is very deep there. The contribution of the custodians of Sacred Groves in preserving such areas without any external compulsion and the benefit that is delivered to the society in the form of carbon sequestration deserves ineffable appreciation and reward.

In a similar case, though not so pronounced as in the case of SGs, the owners of Cole Paddy lands have been recognized by Government of Kerala recently and specific grant to

them has been sanctioned for such environment friendly practice. Taking the cue from this stand it can be expected that the Govt. of Kerala would show the sagacity to take a policy decision for awarding grant to the custodians of sacred groves in a fair manner.

In this context, it is pertinent to note that the idea of extending carbon credit to farmers, institutions and communities is being considered at international level. It has come out in the press ( vide-The Hindu daily dated 25<sup>th</sup> Aug. 2021) that COP26- which is part of United Nations Convention on Climate Change-has recognized this idea of Net Sink Credit- and this would be discussed in the forthcoming conference on Climate Change in Glasgow this year.

**7. Selection of SGs**

In selecting SGs from among the applicants, preference can be given to community owned SGs and SGs existing on areas of high land value like those in cities, towns and road sides.

In making selection, the applications may be examined by a committee at district level consisting of officials from Forest and Local Self Government.

In case the committee need further information about the applicants the members of IFK team may be able to provide the required details based on their visits.

.....

**Bibliography**

1. M.Jayarajan, Sacred Groves of North Malabar-CDS-Thiruvananthapuram.
2. KFRI-Study on Medicinal Plants of Kerala.Research Report No-42
3. Ecological and Socio-cultural Dimensions of Sacred Groves in Northern Kerala-U. M. Chandrasekhara and three others.
4. National Workshop Papers on Sacred Groves, Kozhikode-2004 Organized by G OI & GOK
5. Our Sacred Groves and Biodiversity (Malayalam)-Dr. T.R. Jayakumari and R. Vinodkumar
6. Dr. D.J. Mabberley-Tropical Rain Forest Ecology.
7. INSA, New Delhi-Cultural and Ecological Dimensions of Sacred Groves in India.
8. Sivakumar.K.P. Akhila S. Nair & Jaya-A Review of Sacred Groves in India.
9. M.L. Khan-The Sacred Groves and Their Significance.
10. Wikipedia-Sacred Groves in India and in History.
11. Dr. P.J. Sanjeeva Reddy-Conservation of Keystone species.
12. Wikipedia-Role of termites.
13. B. Arulanathan-Sacred Groves under Threat.
14. IFK-Report No.1 to 9 on Sacred Groves of Kerala.
15. Temples of Malappuram District- by Sri.Jayashankar.
16. IFK-Report No.1 to 12 on Sacred Groves of Kerala.
17. Temples of Ernakulam District- by Sri.Jayashankar.
18. Wikipedia- Kallil temple, Iringole kavu etc
19. Other related topics from internet browsing.

**PART II**

**MAPS SHOWING LOCATION**

**&**

**ID NUMBERS**

**OF**

**SCARED GROVES**

**TABULAR STATEMENTS SHOWING**

**GEOGRAPHICAL**

**&**

**MANAGEMENT DETAILS**

Map showing Sacred Groves in Aluva Taluk

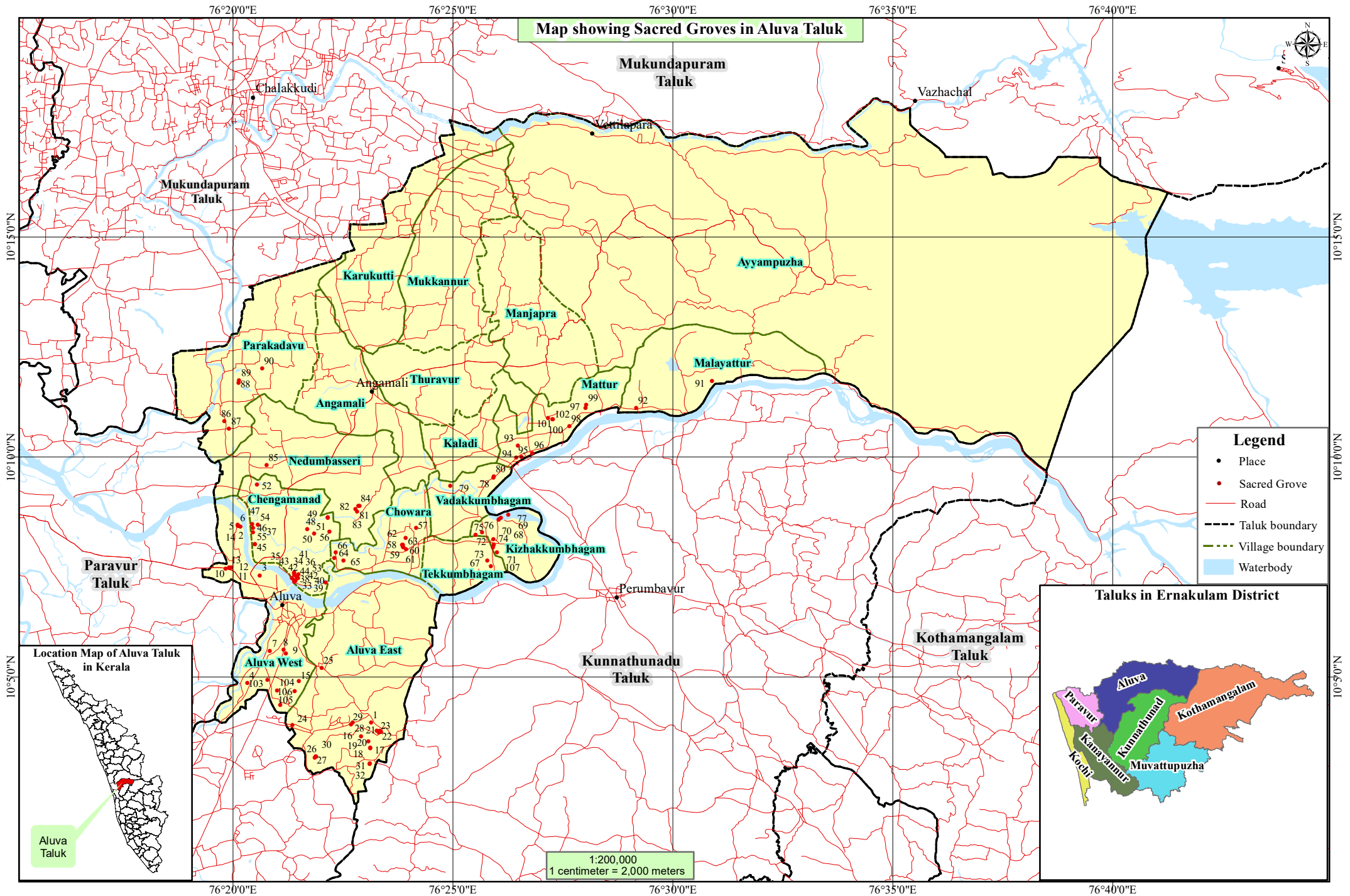

Location Map of Aluva Taluk in Kerala

Aluva Taluk

Taluks in Ernakulam District

1:200,000  
1 centimeter = 2,000 meters

## Sacred Groves in Aluva Taluk

No	Name
1	Thuruthi Kaipillikudi Kudumba Sarppakavu
2	Thekkedathukavu
3	Cheriyathu Ambalamvaka Kavu
4	Ambattukavu Sree Durga Bhagavathi Kshetram
5	Kudumba Sarppakavu
6	Kudumba Sarppakavu
7	Mainuttu Kavu
8	Kattuparmbil Kudumbavaka Sarppakavu
9	Thaiparambil Kudumba Sarppakavu
10	Kudumba Sarppakavu
11	Kudumba Sarppakavu
12	Kudumba Sarppakavu
13	Kudumba Sarppakavu
14	Cheriyathu Sree Narasimha Swami Kshetram
15	Kudumbasarpa kavu
16	Kudumba Sarppakavu
17	Sarppakavu
18	Kudumba Sarppakavu
19	Kalathil Sree vettaykkoru Kshetram
20	Kudumba Sarppakavu
21	Kudumba Sarppakavu
22	Kudumba Sarppakavu
23	Kudumba Sarppakavu
24	Sree Kumbattukavu Bhagavathi Kshetram
25	Kavil Bhadrakali Kshetram
26	Mukkotti Vishnu Kshetrakulam
27	Kshetra Sarppakavu
28	Kudumba Sarppakavu
29	Kudumaba Sarppakavu
30	Samudayapathi
31	Parayankaramukal Kavu I
32	ParayankaramukalKavu II
33	Kudumaba Sarppakavu
34	Kudumaba Sarppakavu
35	Kudumaba Sarppakavu

No	Name
36	Kudumaba Sarppakavu
37	Kudumaba Sarppakavu
38	Kudumaba Sarppakavu
39	Alangadu SWaroopam vaka Sarppakavu
40	Kudumaba Sarppakavu
41	Kudumaba Sarppakavu
42	Kudumaba Sarppakavu
43	Kudumaba Sarppakavu
44	Kudumaba Sarppakavu
45	Kudumaba Sarppakavu
46	Cheriyathu Sree Mahavishnu Kshetram Thalakkelli
47	Kudumaba Sarppakavu
48	Illamvaka Sarppakavu
49	Sarppakavu
50	Sarppakavu
51	Kaprasseri Cherikkanda Kavu Swayambhoo
52	Sree Chengamanadu Mahadeva Kshetram
53	Kudumba Sarppakavu
54	Peechuli Kudumaba Sarppakavu
55	Lekshmi Nilayam, Kudumaba Sarppakavu
56	Illamvaka Sarppakavu
57	Kaipramuthi
58	Pulingambilli Kudumba Sarppakavu
59	Kudumba Sarppakavu
60	Edakkandam Sree Mahavishnukshetram
61	Pulingaambilli Kudumba Sarppakavu
62	Kudumba Sarppakavu
63	Pulingambilli Kudumba Sarppakavu
64	Thrippayar Variam Kudumba Sarppakavu
65	Kudumba Sarppakavu
66	Kudumba Sarppakavu
67	Varanattu Kudumba Sarppakavu
68	Madathimana Kudumba Sarppakavu

69	Madathimana Kudumba Sarppakavu
70	Madathimana Kudumba Sarppakavu
71	Puthiyedam Sreekrishnaswami Vaka
72	Kuttalingimadom Kudumba Sarppakavu
73	Valappil Kudumba Sarppakavu
74	South Palace Vaka Sarppakavu
75	Kavikulamkavu Kshetram vaka
76	Kalarikkal Kavuvu
77	Kudumba Sarppakavu
78	Paramana Kudumba Sarppakavu
79	Puliyambilli Bhagavatikshetram
80	Paramana Kudumba Sarppakavu
81	Saraswathikshetrakulam
82	Moothamana Illam vaka Sarppakavu
83	Kudumba Sarppakavu
84	Kudumba Sarppakavu
85	Sree Kurumbakavu Bhagavathikshetram Vaka Sarppakavu
86	Arakkulangara Bhagavathikshetramvaka Sarppakavu
87	Ananthapuram Sree Bala Subrahmania Swami Kshetram
88	Vaimeli Kudumbavaka Sarppakavu

89	Chandrathi Kudumbam Sarpakkavu
90	Kaippillikotta Family Sarpakkavu
91	Aarattukadavu Sree Durgadevikshetram
92	Pandaykkal Vishnu Bhagavathikshetram
93	Kalady Puthenkavu Bhagavathi Kshetram
94	Kudumba Sarppakavu
95	Thalayettupilli Mana sarppakavu
96	Sree Aadisankara Janmaboomi
97	Madhura Meenakshi Shetram Neeleswaram
98	Chalakkal Kudumba Sarppakavu
99	Vadakkedathu Kudumba Sarppakavu
100	Kudumbakshetram Sarppakavu
101	Kudumba Sarppakavu
102	Kudumba Kshetrakulam
103	Mantrakkal Sree Bhagavathi Kshetram
104	Chelakkatt Kudumba Sarppakavu
105	Sree Kavilkulangara Saptha Bhagavathi Kshetram
106	Kudumba Sarppakavu
107	Valappil Kudumba Sarppakavu

Map showing Sacred Groves in Kanayannur Taluk

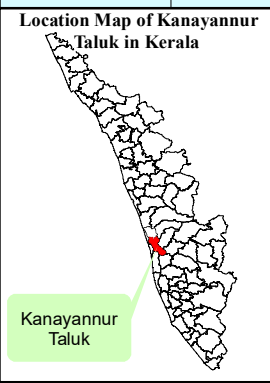
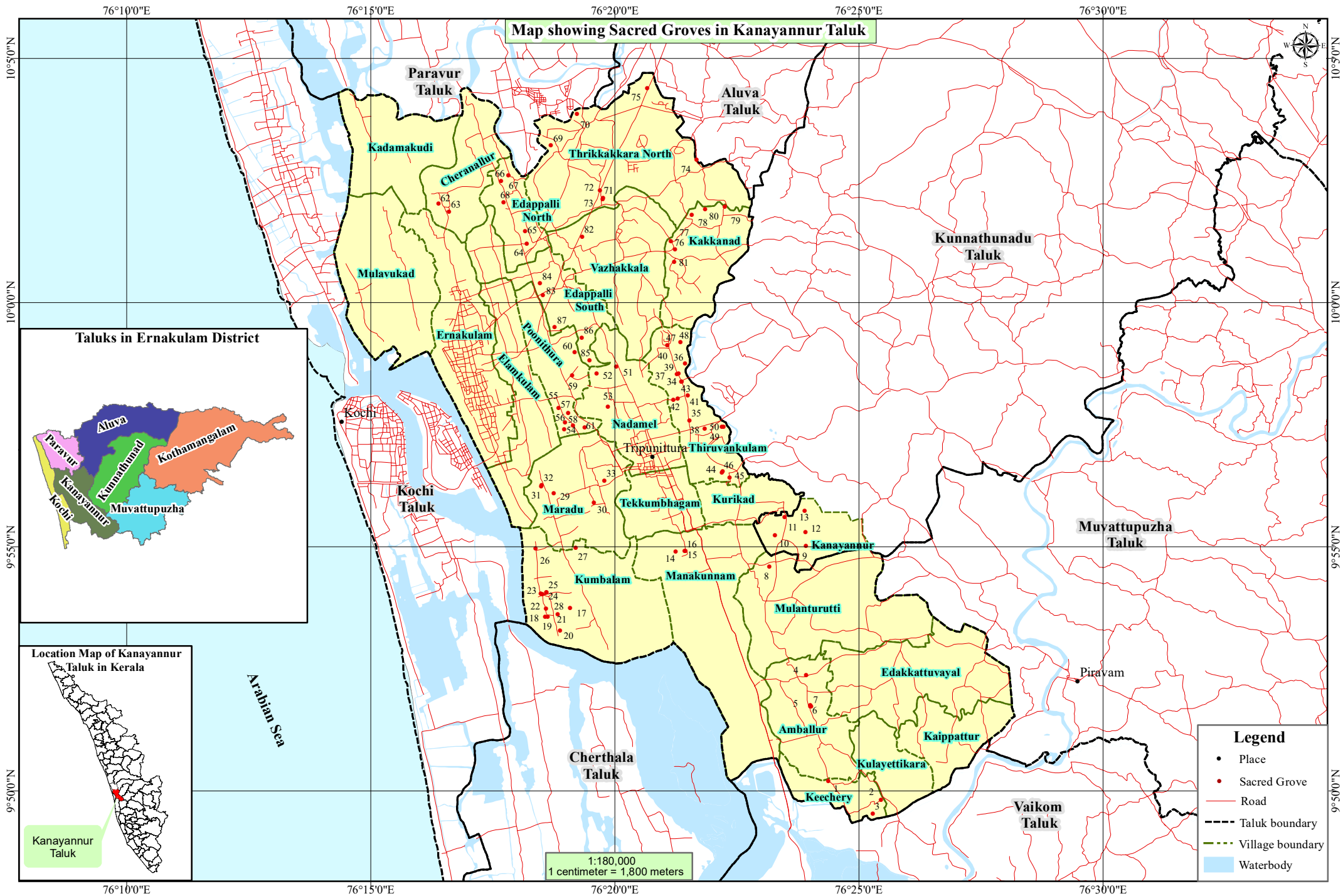

## Sacred Groves in Kanayannur Taluk

No	Name
1	Kudumbasarppakavu
2	Kudumbasarppakavu
3	Puthumana
4	Kudumbakavu
5	Kunnumpurathu Nagarajavu Nagayakshi Kshetram
6	Kudumbasarppakavu
7	Kudubasarppakavu
8	Kuzhikkattil Kudumbakavu
9	Kudumbasarppakavu
10	Edattumadham Bhagavathikavu
11	Vallikunnathuveedu
12	Perumpalli kudumbakavu
13	Andipalli Ambalam Nettur
14	Malekkadukavil Sree Dharmadevatha Bhadrakali Kshetram
15	Ekadasi Vadakkedathumana Sarppakavu
16	Ekadasi Vadakkedathumana Sarppakavu
17	Kudumbasarppakavu
18	Kudumba sarppakavu
19	Kudumba Sarppakavu
20	Kudumbasarppakavu
21	Sree Murukalayam
22	Kumbalam Thrikkovu Mahadevakshetram
23	Andippilli Madhom
24	Kudumba Sarppakavu
25	Mattakalari Kshetram
26	Kudumba Sarppakavu
27	Sree Bhadrakali Kshetram Udayathum Vathil
28	Kudumbasarppakavu
29	Ananthankavu Nagaraja devasthanam
30	Kavumparambu Kshetram
31	Edakkattil Kudumba Sarppakavu
32	Kallathu Sreekrishnaswami Kshetramvaka Sarppakavu
33	Njattalikkal Madhom Kudumba Sarppakavu
34	Vettikkavu
35	Vallikkavu
36	Pedikkattuthurathupathi
37	Murhattilkavu

No	Name
38	Pedikkattuthuruthil Kudumabkavu
39	Vettikavu Bhagavathi kshetram
40	Murthikkattil Sarppakavu
41	Kudumbakavu
42	Sarppakavu
43	Sarppakavu
44	Kudumbasarppakavu
45	Kudumbasarppakavu
46	Variyam Kudumbasarppakavu
47	Kudumbaskhetrakavu
48	Thekkedathuthekethu
49	Kudumbakavu
50	Kuthiravattathukalari Bhadrakali Kshetram
51	Lekshmi Nivas Kavuvu
52	Allambillikavu
53	Kudumba Sarppakavu
54	Melparambathukudumbakulam
55	Kudumbasarppa paradevathakavu
56	Cherukottarathil Madhom Sarppakavu
57	Poonithura Kottaram Yakshikshetram
58	Vilakkodikavu
59	Mukkuttill Bhagavathi Kshetram
60	Eananthiyil Kudumab Sarppakavu
61	Kudumbasarppakavu
62	Thekkan Chitoor Sreekrishnaswami Kshetramvaka sarppakavu
63	Blayi Bhagavathikshetram
64	Sarppakavu
65	Puthazhathu Kudumbakavu
66	Sree Subrahmanion Swamy Kshetram
67	Kundoor Dharmadaivakshetram
68	Sree subrahmanion swami kshetram vaka Sarppakavu
69	Chullikkavu Sree Durga Bhagavathi Kshetram
70	Pathirakkattukavu
71	Attuvallikavu Bhagavathi Kshetram
72	Sree Vamanamoorthi Kshetrakulam
73	Sree Vamanamoorthi Kshetram
74	Thevaykkal Ponnukudam Kshetram
75	Sri Ponnakudam Bhagavathikshetram Kizhakkekavu durgakshetram
76	Keeroli mala Vanadurga Kavuvu

77	Makayiram Najapiranna Muthappan
78	Kudumbasarppakavu
79	Thengodu Sree Subrahmanya Kshetram
80	Mannukavu Sree Annapurneswari Kshetram (Public Trust)
81	Koparambil Dharma Daivakshetram
82	Aayilyam Kavu

83	Sree Rajarajeswari Devikshetram
84	Bhuvaneswari
85	Kazhitheranathu Kudumba Bhagavathikshetram
86	Kuthappadi Sree Dharamakshetram
87	Thammanam Anandapuram Sreekrishan Swamikshetram

**Map showing Sacred Groves in Kochi Taluk**

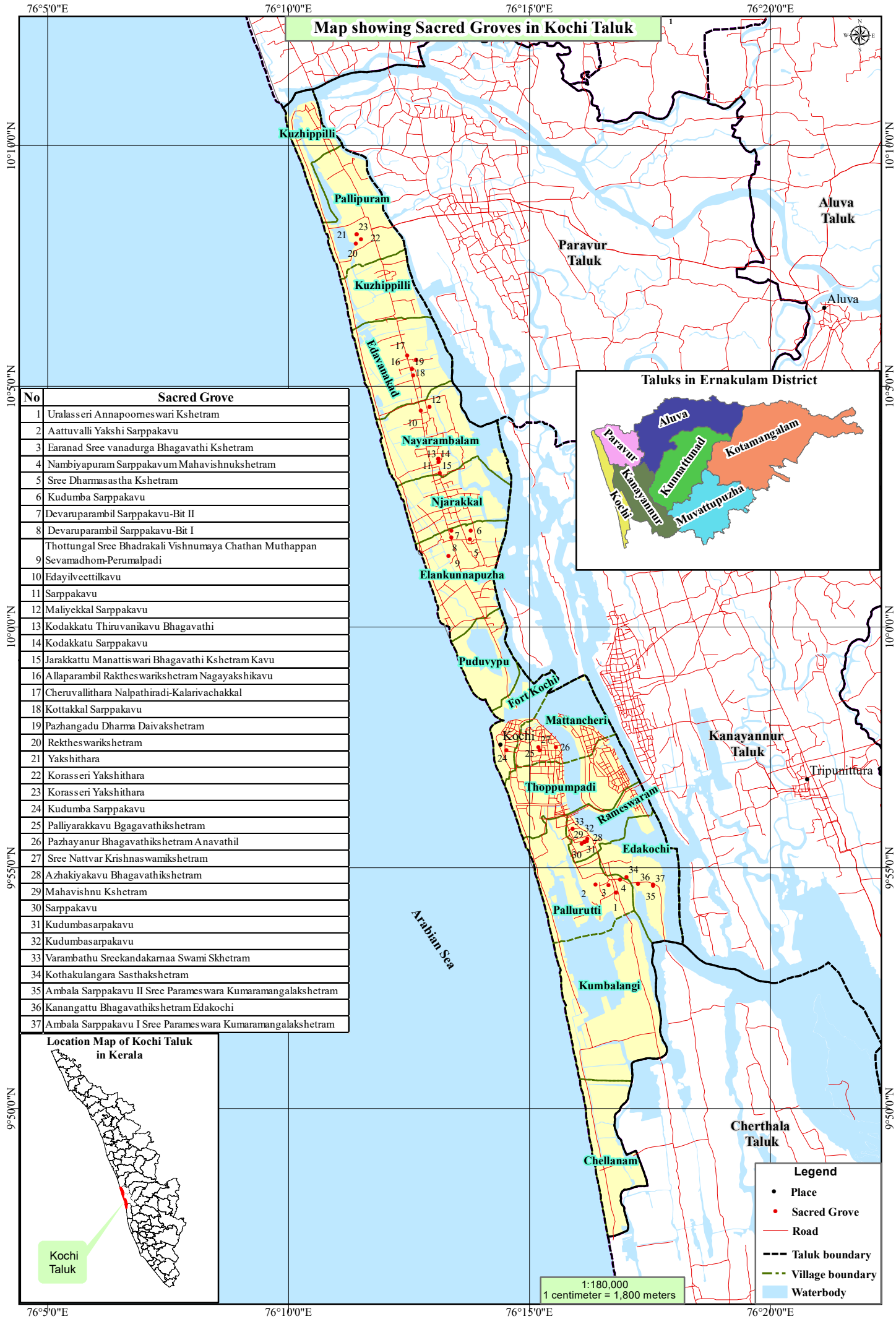

No	Sacred Grove
1	Uralasseri Annapoorneswari Kshetram
2	Aattuvalli Yakshi Sarppakavu
3	Earanad Sree vanadurga Bhagavathi Kshetram
4	Nambiyapuram Sarppakavum Mahavishnukshtetram
5	Sree Dharmasastha Kshetram
6	Kudumba Sarppakavu
7	Devaruparambil Sarppakavu-Bit II
8	Devaruparambil Sarppakavu-Bit I
9	Thottungal Sree Bhadrakali Vishnumaya Chathan Muthappan
10	Edayilveettilkavu
11	Sarppakavu
12	Maliyekkal Sarppakavu
13	Kodakkatu Thiruvaniakavu Bhagavathi
14	Kodakkatu Sarppakavu
15	Jarakattu Manattiswari Bhagavathi Kshetram Kavu
16	Allaparambil Raktheswarikshtetram Nagayakshikavu
17	Cheruvallithara Nalpathiradi-Kalarivachakkal
18	Kottakkal Sarppakavu
19	Pazhangadu Dharma Daivakshetram
20	Rektheswarikshetram
21	Yakshithara
22	Korasseri Yakshithara
23	Korasseri Yakshithara
24	Kudumba Sarppakavu
25	Palliyarakkavu Bgagavathikshetram
26	Pazhayannur Bhagavathikshetram Anavathil
27	Sree Nattvar Krishnaswamikshetram
28	Azhakiyakavu Bhagavathikshetram
29	Mahavishnu Kshetram
30	Sarppakavu
31	Kudumbasarpakavu
32	Kudumbasarpakavu
33	Varambathu Sreekandakarnaa Swami Skhetram
34	Kothakulangara Sasthakshetram
35	Ambala Sarppakavu II Sree Parameswara Kumaramangalakshtetram
36	Kanangattu Bhagavathikshetram Edakochi
37	Ambala Sarppakavu I Sree Parameswara Kumaramangalakshtetram

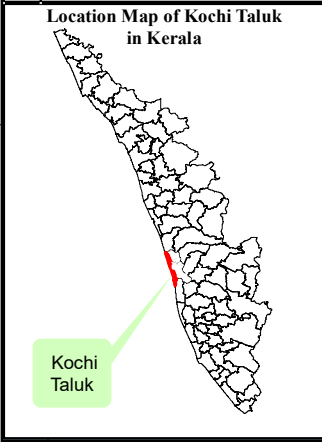
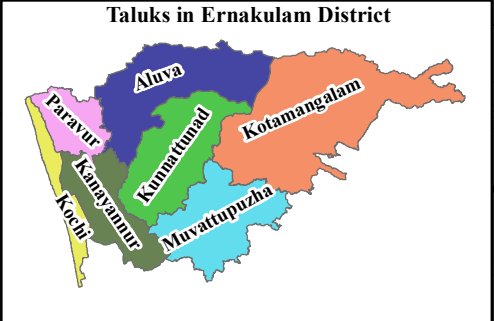

**Legend**

- Place
- Sacred Grove
- Road
- - - Taluk boundary
- - - Village boundary
- Waterbody

1:180,000  
1 centimeter = 1,800 meters

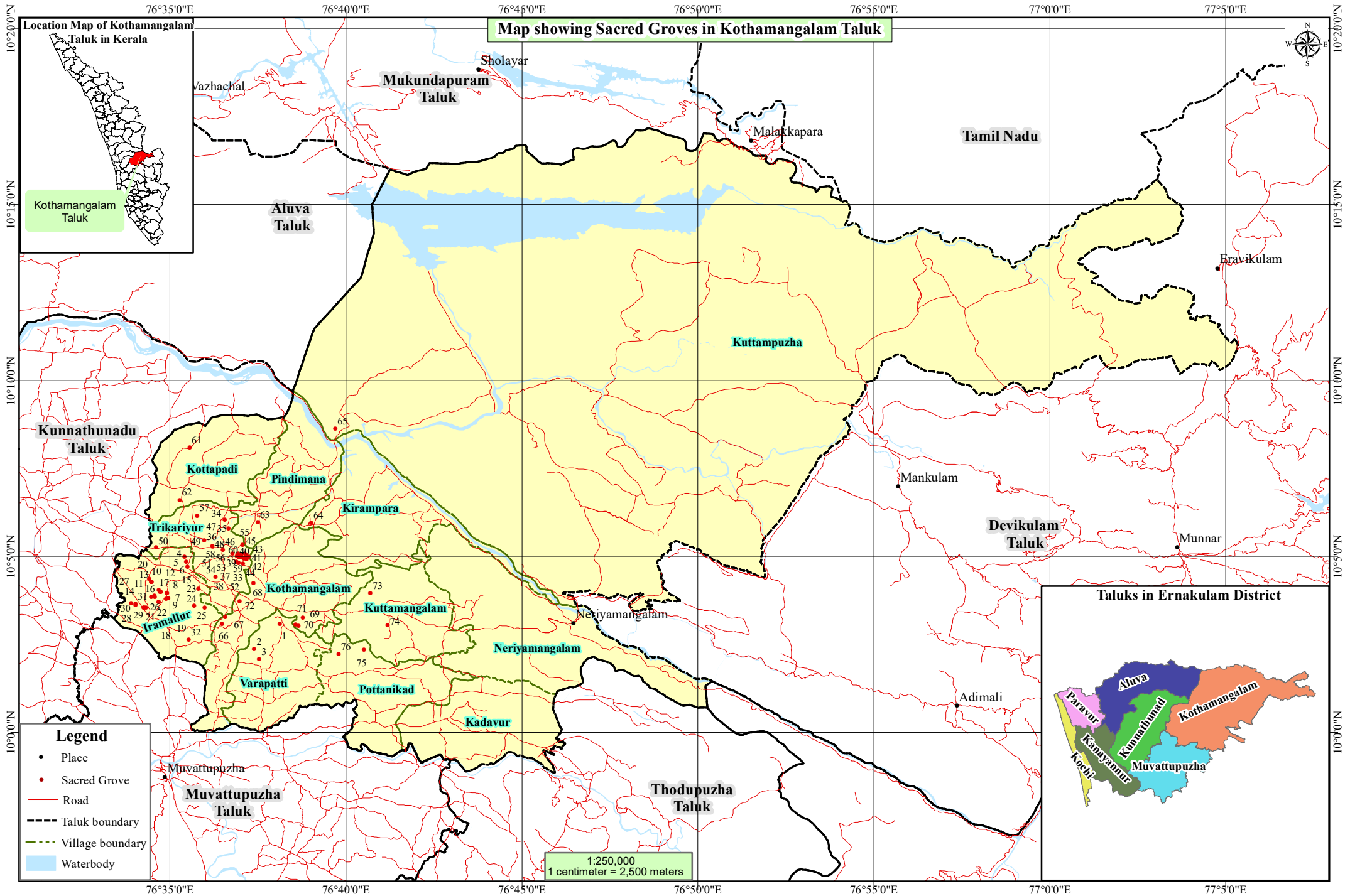

## Sacred Groves in Kothamangalam Taluk

No	Name
1	Thekkedathuveedu Kudumba Sarppakavu
2	Pallikkakavu
3	Kudumba Sarppakavu
4	Edanadu Sreekrishnaswami Kshetram
5	Panachimangalamthu Sree Bhadrakali Kshetram
6	Kudumabakshetram- Thottamadhom Sarppakavu
7	Kudumba Sarppakavu
8	Kudumba Sarppakavu
9	Parayath Sarppakavu
10	Kathirveli Kudumbasarppakavu
11	Sarppakavu
12	Kudumba Sarppakavu
13	Kudumba Sarppakavu
14	Iramallur Bhagavathi Kshetram
15	Kudumba Sarppakavu
16	Kudumba Sarppakavu
17	Chenganattu Kudumba Sarppakavu
18	Kudumba Sarppakavu
19	Kudumba Sarppakavu
20	Kudumba Sarppakavu
21	Kudumba Sarppakavu
22	Mullakkal Bhagavathi
23	Kavalamkuzhi Akathoottu Kudumba Kshethra
24	Kavalamkuzhi Akathoottu Kudumba Kshethra
25	Palyathukavu Bhagavathi Kshethram Kav
26	Kudumbasarppakavu
27	Kudmbasarppakavu II
28	Kudumbasarppakavu I
29	Kudumbasarppakavu
30	Kudumbasarppakavu
31	Kudumbasarppakavu
32	Chenganadu Kudumba koottayma
33	Kudumba Sarppakavu
34	Ambolikavu
35	Pulickal Kudumba Sarppakavu
36	Bhiravan Kav
37	Sree Mahadevakshetram Trikariyoor
38	Karumacheril Sarppakavu

No	Name
39	Kudumba Sarppakavu
40	Chullapilli Sarppakavu
41	Patterikudi Kudumbakavu
42	Kalarikkal Kudumba sarppakavu
43	Thattankudi Kudumbasarppakavu
44	Manayathukudi Kudumbasarppakavu
45	Chithettukunnel Kudumbakavu
46	Karuvakavu Bhagavathikshetram
47	Sree Mullekavu Bhagavathikshetram
48	Ayakkadu Sree Mahadevakshetram
49	Ayakkadu Kav
50	Paniprakavu
51	Kudumba Sarppakavu
52	Thudanal Kudumba Sarppakavu
53	Parambathu Kudumba Sarppakavu
54	Karipinchi vanadurga kshetram
55	Kalambattu Kudumba Sarppakavu
56	Cherupurathu Kudumbakavu
57	Kudumba Sarppakavu
58	Kandam Blayilkavu
59	Kudumba Sarppakavu
60	Kudumba Sarppakavu
61	Parathanal Sree Bhadrakali Devikshetram
62	Erambathu Sarppakavu
63	Chittettukavu Bhagavathikshetram
64	Sree Velamkattu Bhagavathi kshetram
65	Sree Durga Bhadrakali Kshetram
66	Elavanadu Ezhandhara Durga Bhagavathi Kshetram
67	Elanjiikkalkavu Sree Bhuvaneswari Kshetram
68	Thangalam Bhagavathi Kshetram
69	Elamkavu Bhagavathi Kshetram Sarppakavu
70	Padinjaridathu illam Kudumba Sarppakavu
71	Kavungumpilli Kudumba Sarppakavu
72	Pulickapabil Kudumba Sarpkavu
73	Valiyakavu Bhagavathikshetram
74	Kurukulam Sree Subrahmania Swami Kshetram
75	Sree Durga- Krishna Kshetram
76	Eaniyakavu

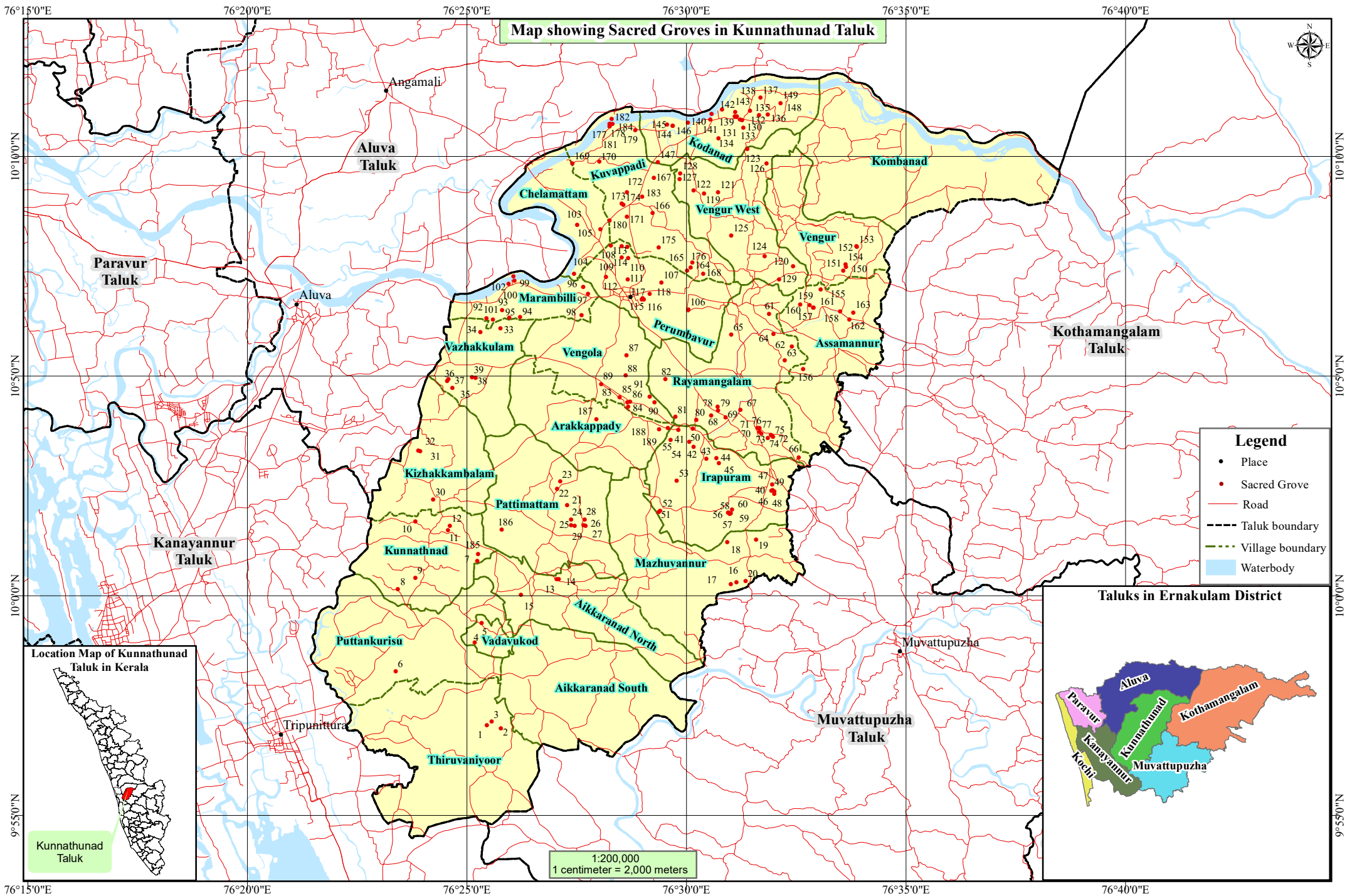

## Sacred Groves in Kunnathunadu Taluk

No	Name
1	Venkida Sakha KPMS vaka pathi
2	Sree Bhakthanantha Ashramam vaka Sarppakkavu
3	Edisserikkavu kshetram
4	Kudumba Sarppakkavu
5	Kudumba Sarppakkavu
6	Velur thandikkara sivakshetram sarppakkavu
7	Sarppakkavu
8	Keeramkuzhi Vishnu Maheswara Kshetram
9	Kudumba Sarppakkavu
10	Chittanadu Mullakkal Kavu
11	Velamattukudikavu
12	Thennaliparambu Paradevathakavu
13	Kudumbasarppakavu
14	Karikkodu Sree Mahadevakshetram
15	Kalari Durgakshetram
16	Kudumbasarppakavu
17	Kudumbasarppakavu
18	Mangattara Bhadrakalikavu
19	Elanjikkappalli Durga devikshetram
20	Kudumbasarppakavu
21	Kudumba Sarppakkavu
22	Trikkayil Sree Mahadevakshetram Kummanadu
23	Kudumba Sarppakkavu
24	Kudumba Sarppakkavu
25	Sarppakkavu
26	Parakudam Kalikavu
27	Kanarikkal Sarppakkavu
28	Sarppakkavu
29	Kudumba Sarppakkavu
30	Purathupara Dharamma Daivakshetram
31	Kodathikavu Pukkattupadi
32	Chenganattu Kudumbaskhetram Uradu
33	Sarppakkavu
34	Sarppakkavu
35	Sarppakkavu
36	Kudumbakshetram sarppakavu
37	Kudumbasarppakavu
38	Kudumbasarppakavu

No	Name
39	Eathorikkavu Bhagavathikshetram
40	Kudumbasarppakavu
41	Sarppakkavu
42	Muthiyeril Kavu
43	Sarppakkavu
44	Koozhoor Bhagavatikshetram
45	Sarppakkavu
46	Kudumbasarppakavu
47	Sarppakkavu
48	Sarppakkavu
49	Sarppakkavu
50	Vazhakuzhaykkal Kudumba Sarppakavu
51	Oliyapurathu Kudumba Sarppakavu
52	Kallolimana vaka Sarppakavu
53	Kudumba Sarppakkavu
54	Periyapurathu Durgadevi Kshetram
55	Vimalaparvathi Kshetram Valayan Chirangara
56	Kudumbasarppakavu
57	Koottaykkattumana Sarppakavu III
58	Kudumbavaka Sarppakavu I
59	Koottaykkattumana Sarppakavu II
60	Manavakasarppakavu I
61	Ponnidayi Sri Shiva Kshethram
62	Sri Vayikkarakavu Bhagavathi Kshetram
63	Ramapurath Sri Krishna Swami Kshetram
64	Sree Sankaranarayana Kshetram
65	Peraykkattu Sree Mahadevakshetram Koottumadhom
66	Aarivallikavu
67	Sree Puthukulangara kavu Devikshetram
68	Thaikkara Sree Durgadevikshetram
69	Puliyambillikavu
70	Sarppakavu
71	Sarppakavu
72	Sarppakavu
73	Sarppakavu
74	Sarppakavu
75	Sarppakavu
76	Mullakkal Bhagavathikshtream

77	Sarppakavu
78	Sarppakavu
79	Sarppakavu
80	Pathesserikudumbavaka Sarppakavu
81	Kunnathusseri Sreekrishna Kshetram
82	Varikkasserimana
83	Kudumba Sarppakavu
84	Kudumba Sarppakavu
85	Kudumba Sarppakavu
86	Blathikavu Sarppakavu
87	Sree Ramadasa Mission Valakkara Bhagavathi Kshetram
88	Kalari Paradevathakavu
89	Kudumba Sarppakavu
90	Thurukandam Nagaraja Kshetram
91	Kudumbavaka Sarppakavu
92	Kurunthala Kavuvu
93	Kudumbarppakavu
94	Sarppakavu
95	Sarppakavu
96	Vazhayil Bhagavathikshetram
97	Bhagavathikshetram
98	Kudumba Sarppakavu
99	Kozhipilakkal Bhagavathikshetram
100	Mahavishnukshtetram
101	Sarppakavu
102	Earadi Kudumbavaka Sarppakavu
103	Chowazhchakavu Bhagavathi Kshetram Chelamattam
104	Sarppakavu
105	Pazhukkamattom Bhagavathi Kshetram vallam
106	Iringol Kavuvu
107	Alparakkavu Bhagavathi
108	Vallikkattukavu
109	Chakkarkattukavu
110	Kalari
111	Pulakkotta Sreedharam Kshetram
112	Pournami Kshetram
113	Kuzhuppillikavu
114	Arakkal puthenveedu
115	Janakimadiramvaka Sarppakavu
116	Padmavilasam vaka Kudumbarppakavu
117	Parvanam Kudumbarppakavu
118	Puliyanattuveduvaka Sarppakavu
119	Koottupuram Sri Mahavishnu Kshetram

120	Paduruka Sri Mahavishnu Kshetram
121	Kuttanellur Sri Durga Bhagavathi Kshetram
122	Eravanakavu
123	Vaniyapilli Panjeshwara Sri Mahavishnu Kshetram
124	Pralayakadu Sree Mahavishnu Kshetram
125	Njerinjabilli Mullakavu
126	Chengazhaseri Kavuvu
127	Kudumbarppakavu
128	Kudumbarppakavu
129	Thuruthikavu
130	Sarppakavu
131	Kudumba sarppakavu
132	Kudumba sarppakavu
133	Kudumba sarppakavu
134	Edavanakavu- Kurichilakodu
135	Chettinada Devikshetram
136	Kodanadu Sree Mahadeva kshetram
137	Kudumbavaka Sarppakavu
138	Kudumbavaka Sarppakavu
139	Sarppakavu
140	Sarppakavu
141	Sarppakavu
142	Sarppakavu
143	Sarppakavu
144	Sree Dhanwanthri Kshetram Thottuvaka Sarppakavu
145	Illamvaka Sarppakavu
146	Illamvaka Sarppakavu
147	Kudumba Sarppakavu
148	Kalappurakkal Kudumbarppakavu
149	Kalappurakkal Kudumbarppakavu
150	Kakkattil Kudumba Sarppakavu
151	Kudumba Sarppakavu
152	Kudumba Sarppakavu
153	Kudumba Sarppakavu
154	Kudumba Sarppakavu
155	Sri Kallil Bhagavathi Guha Kshetram
156	Thalapunja Sri Mahadeva Kshetram
157	Mahadevakshetram
158	Karikkattillam
159	Mangulathillam Sarppakavu
160	Sarppakavu
161	Koonayathu Sree Bhadrakali
162	Sree Bhuvaneswari

163	Panichiyam Devikshetram
164	Kudumbasarpakavu
165	Mullakkal Bhagavathi
166	Aaimuri Chelattu Sree Mookambika Bhadrakali Samithi
167	Pullamvelikkavu
168	Sree Bhuvaneswari Kshetram
169	Kapperukavu
170	Sree Sankaranarayana Kshetram Edavoor
171	Sarpakavu
172	Sree Mahaganapathi Kshetrakulam
173	Kudumba Sarppakavu
174	IimuriMahadevakshetramvaka Kulam
175	Malayattumpillimanavaka Sarppakavu
176	Kudumbasarpakavu
177	Thoppil Kudumbam

178	Kudumba Sarppakavu
179	Aalangattu Bhagavathi
180	Kudumba Sarppakavu
181	Thannipurathu Kudumbasarpakavu
182	Madappilli kudumbamvaka sarppakavu
183	Puthumana Madhom Kudumbasarpakavu
184	Kudumba Sarppakavu
185	Sarpakavu
186	Manavaka Sarppakavu
187	Pookkanimana Sarppakavu
188	Kudumba Sarppakavu
189	Kudumba Sarppakavu

Map showing Sacred Groves in Muvattupuzha Taluk

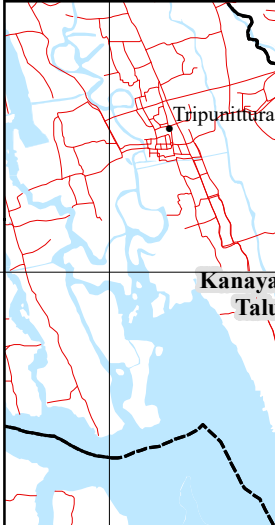
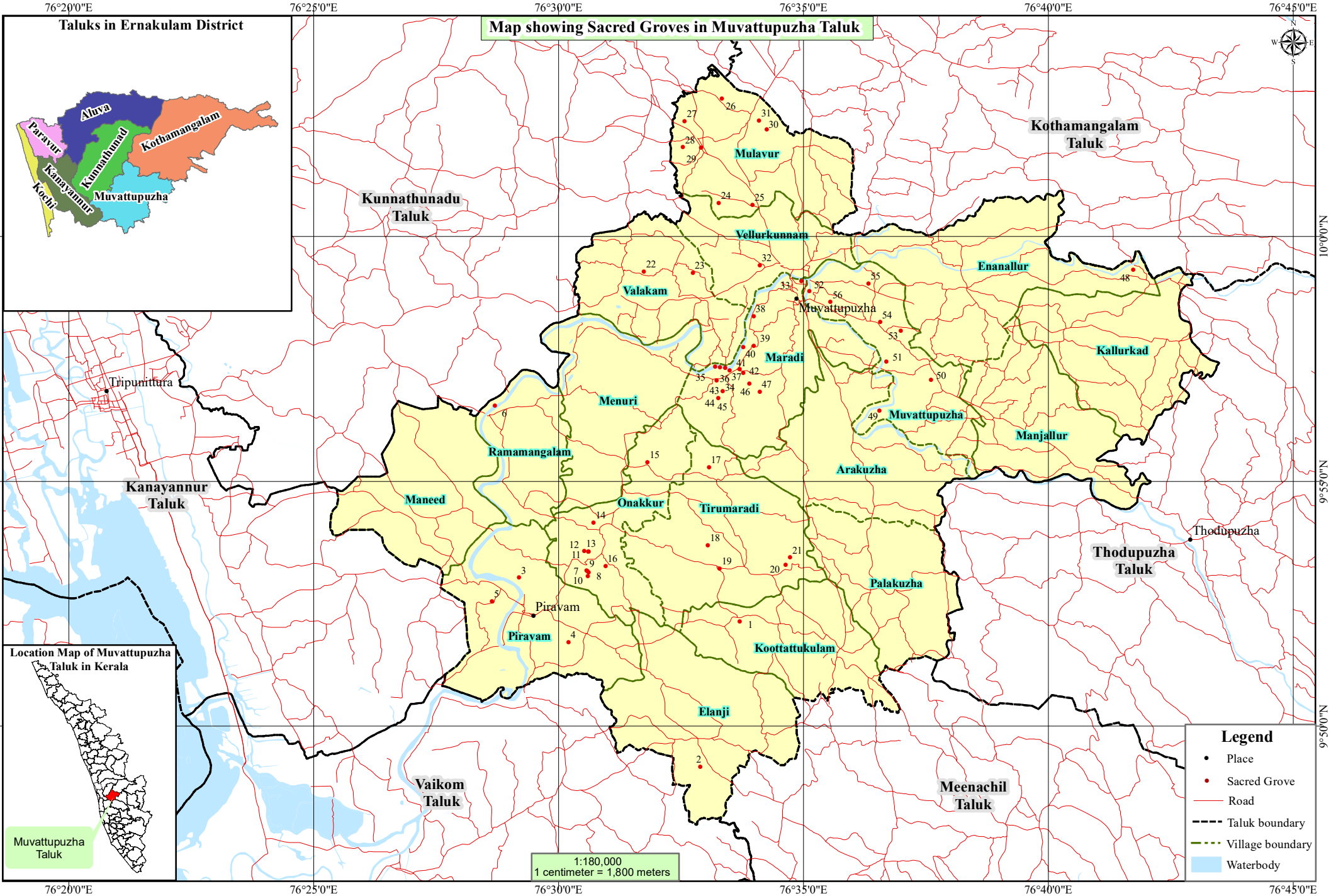

**Legend**

- Place
- Sacred Grove
- Road
- - - Taluk boundary
- · - · - Village boundary
- Waterbody

1:180,000  
1 centimeter = 1,800 meters



76°20'0"E 76°25'0"E 76°30'0"E 76°35'0"E 76°40'0"E 76°45'0"E

10°0'0"N 9°55'0"N 9°50'0"N

## Sacred Groves in Muvattupuzha Taluk

No	Name
1	Nellayankattu Bhagavathi Kshetramvaka Sarppakavu
2	Manimala Sarppakavu
3	Kudumbakavu
4	Pazhurkadathipathi Sree Bhadralikshetram
5	Panachiyil Pechiamman Bhagavathi Kshetram
6	Kaplingadu Kshetram
7	Kudumasarppakavu
8	Kudumasarppakavu
9	Kudumasarppakavu
10	Kudumasarppakavu
11	Kudumasarppakavu
12	Kudumasarppakavu
13	Kudumasarppakavu
14	Kudumasarppakavu
15	Kudumasarppakavu
16	Puthan Sabarimala Sree Dharmasastha Kshetram
17	Ambasseribhagavathi Kshetrakavu
18	Edapra Bhagavathi Shetrakavu
19	Thirumaradi Sree mahadevakshetrakavu
20	Kudumasarppakavu
21	Kunnathukudumbakavu
22	Rakteswari
23	Kudumba Sarppakavu
24	Chakunnathu Sree Mahadevakshetram
25	Kainikkarakavu
26	Kudumba Sarppakavu
27	Kudumba Sarppakavu
28	Mullasserimana Sarppakavu

No	Name
29	Kudumba Sarppakavu
30	Vadakkumcheri Akathuttu kalari bhadrakali kshetram
31	Mattappilli Tharavadu Sarppakavu
32	Kadathivellattu Sree porkali Bhadralikshetram
33	Puzhakkarakavu Bhagavathikshetram
34	Kudumasarppakavu
35	Edamanaillamvaka sarppakavu
36	Edamanaillamvaka sarppakavu
37	Maradikkavu
38	Kudumasarppakavu
39	Kodakappillikshetram
40	Irikkarikkal Kavu
41	Kudumasarppakavu
42	Konal Kudumasarppakavu
43	Kudumasarppakavu
44	Kudumasarppakavu
45	Kudumasarppakavu
46	Elavumkal Kudumba Sarppakavu
47	Maradi Trikkamahadevakshetram
48	Peramangalam Nagarajakshetram
49	Randattinkara
50	Puthusseri Sree bhagavathi bhadralikshetram
51	Karvattakudi Sree dharmasasthakshetram
52	Kizhakkekara Sree dharmasastha navagrahakshetram
53	Aaveli Subhramanya Skhetram
54	Thiruvil plavil mahadevakshetram
55	Puthuvalikudi sree bhagavathi sasthakshetram
56	Netturkottu vandurgadevikshetram

Map showing Sacred Groves in Paravur Taluk

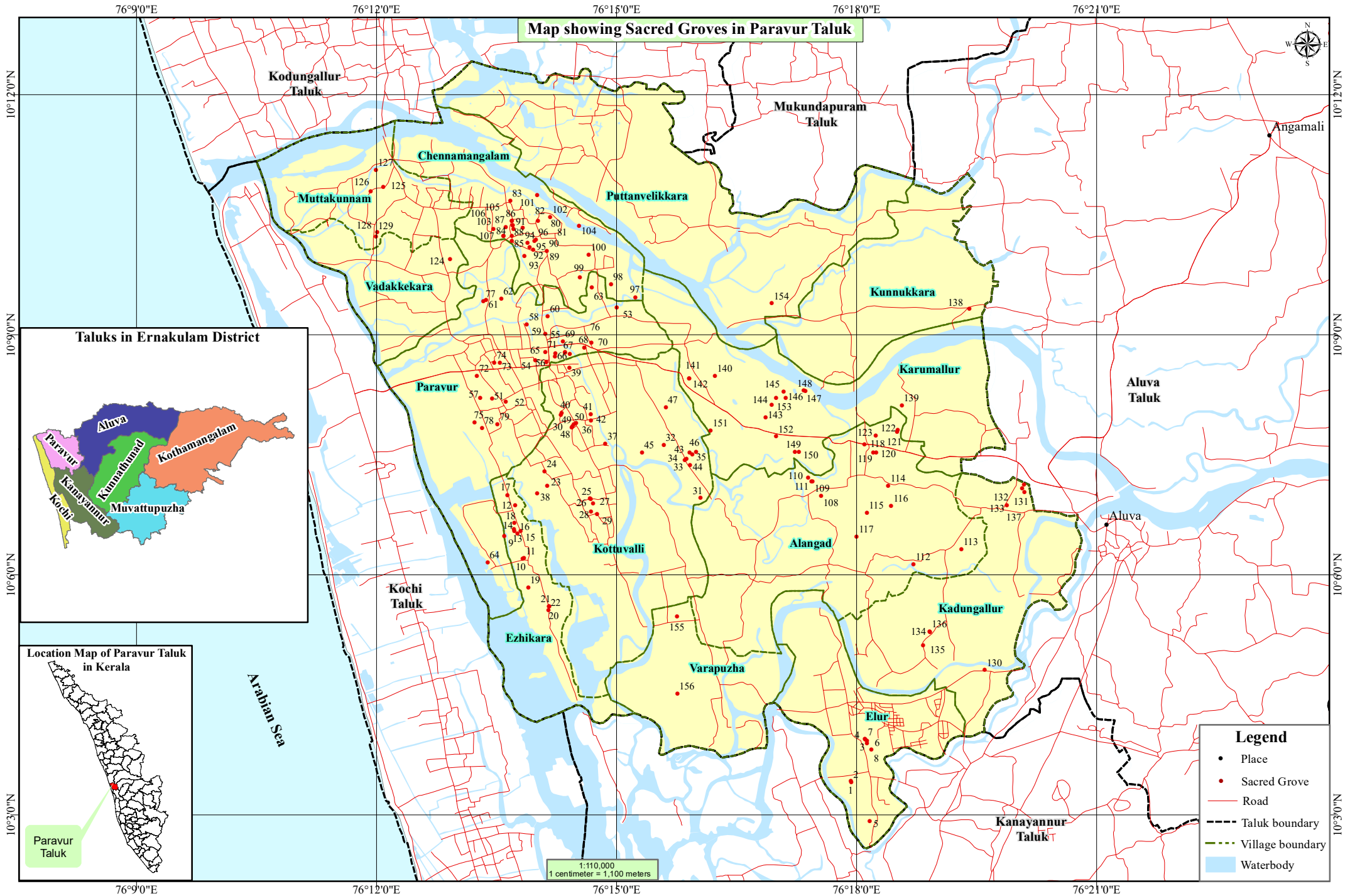

Taluks in Ernakulam District



Location Map of Paravur Taluk in Kerala

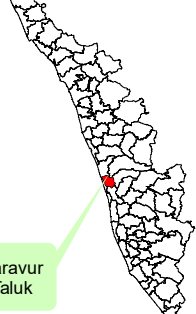

Paravur Taluk

## Sacred Groves in Paravur Taluk

No	Name
1	Sarppakavu Bit - I
2	Sarppakavu Bit - II
3	Thamarappilli Illam Sarppakavu - Bit - III
4	Thamarappilli Illam Sarppakavu - Bit - IV
5	Manjummal Bhuvanewari Devi Kshetram
6	Thamarappilli Illam Sarppakavu - Bit - II
7	Thamarappilli Illam Sarppakavu - Bit - I
8	Sarppakavu
9	Tharamel Mahavishnu kshetram
10	Kudumbarppakavu
11	Chitteparambu Bhagavathikshetram
12	Kudumbarppakavu I
13	Kudumbarppakavu II
14	Kudumbarppakavu III
15	Kudumbarppakavu
16	Kudumbarppakavu
17	Plakkattumbilli Kodikkattu Dharma Daiva trust
18	Kolattu Bhagavathikshetram Sarppakavu
19	Eettumel Bhagavathikshetram
20	Sarppakavu
21	Sarppakavu, Parampally Illam vaka
22	Sarppakavu
23	Thekkinedathu Kavuvu
24	Arthipadikavu
25	Karyathuparambukavu
26	Samoothuparambukavu
27	Utram Kavuvu
28	Madathottil Kavuvu
29	Nanottilkavuvu
30	Vattettukavuvu
31	Thekkechalakkal Sarppakavu
32	Ittithara Yakshi
33	Chinnappilikavuvu
34	Madhathil Parambukavuvu
35	Karadiparambukavuvu
36	Thathethu Kavuvu
37	Koodamkulam Kavuvu
38	Santhivanam Kavuvu

No	Name
39	Sarppakavu
40	Vattheyathu Kavuvu
41	Koodamkulam Vishnupadam
42	Palupadathu Nagarajavu Nagayakshi Kshetram
43	Sarppakavu Kavuvu
44	Sarppakavu
45	Naramuthappan
46	Sarppakavu
47	Sarppakavu
48	Santhivanam Sarppakavu- Part III
49	Santhivanam Sarppakavu- Part I
50	Santhivanam Sarppakavu- Part II
51	Veluthattukavuvu
52	Parambathu Paradevatha
53	Markandeya Mahadevakshetram vaka Kavuvu
54	Parppurapparambu
55	Padamadam Kavuvu
56	Peringulam Kavuvu
57	Machayathu Bhagavathi Kshetramvaka Nagayakshikavuvu
58	Earandathara Nagaraja Yakshiamma Kavuvu
59	Kariyambilli Nagayakshikavuvu
60	Chillikoodam H D Sabha vaka Nagayakshiamma Kavuvu
61	Earandathara Nagayakshi
62	Vallappilli Nagayakshikavuvu
63	Munduruthikkavuvu
64	Veluthattu Vadakanchowa Bhagatathikshetram
65	Leelavilasam Sarppakavu
66	Sarppakavu
67	Padamadamkavuvu
68	Kandan Kavuvu
69	Parambathu Sarppakavu
70	Moolayil Paradevatha Kshetram
71	Peruvaram Perukulangarakavuvu
72	Sarppakavu
73	Sarppakavu
74	Sarppakavu
75	Sarppakavu
76	Munduruthikavuvu

77	Nagarajakshiamma Subrahmanya Kshetram
78	Kudumba Sarppakavu
79	Chundanikkavu
80	Paliyamvaka Kavuvu
81	Chalil Kavuvu
82	Chalil Kavuvu
83	Naduvil Vallathu Kavuvu
84	Naduvilillathu Kavuvu
85	Pattathukavu
86	Pattathukavu
87	Sivaranjini Kavuvu
88	Puthukudi Illamvaka
89	Aanathukavu
90	Chittethukavu
91	Kuttikkattukavu
92	Aakkuttathu Kavuvu
93	Kizhakkekunnathukavu
94	Madeparambathukavu
95	Archanakavu
96	Kollamparambil Kavuvu
97	Kavungal Parambil
98	Vadakkedathu Trustvaka
99	Vadakkedathu Kudumba trust
100	Swami Parambil kavuvu
101	Puthukulathuvaka
102	Mundeyathumana
103	Kudumba Sarppakavu
104	Kudumbasarppakavu
105	Kudumbasarppakavu
106	Kudumbasarppakavu
107	Kudumbasarppakavu
108	Veppattukavu
109	Chemberu Sreekrishnaswami Kshetram Sarppakavu – Bit-III
110	Chemberu Sreekrishnaswami Kshetram Sarppakavu – Bit-II
111	Chemberu Sreekrishnaswami Kshetram Sarppakavu – Bit-I
112	Karutha Messeri Illam Sarppakavu
113	Panainam Kavuvu
114	Krishnapurath Matom Sarpakavu
115	Kudumba Sarpakavu
116	Kudumba Sarpakavu
117	Kudumbasarpakavu
118	Kudumba sarpakavu
119	Kudumba sarpakavullam vaka

120	Akudumba kavuvu Illam vaka
121	Kudumbakavu
122	Kudumba sarpakavu
123	Kottayathu kavuvu Bhagavathy kshethra kavuvu
124	Vadakkekara Sree Nagayakshayamman Kavuvu
125	Maliyamveetil Nagayakshi Bhagavathi Kshetram
126	Madaplathurathu Chambusseri Yakshithara Kshetram
127	Thevuruthil Sree Durga Bhagavathi Sree Bhadrakali Kshetram
128	Kudumba Sarppakavu
129	Odattu Sree Nagarajakshetram
130	Kuttakavu Bhagavathikshetram
131	Manavaka Sarppakavu
132	Manavaka Sarppakavu – Bit -II
133	Thekkumkavu Sarppakavu – Bit -I
134	Nedumbulli Manakavu – Bit-I
135	Nedumbulli Manakavu – Bit-II
136	Nedumbulli Manakavu – Bit-III
137	Sree Bhuvaneswari Kshetramvaka Sarppakavu
138	Pallippattuparambil Kudumba Sarppakavu
139	Thiruvayur Kavuvu
140	Ellum Parambil Vadakkan Chowa Kshetram
141	Kottaram Nagayakshikavu
142	Purappelkavu
143	Kudumbasarppakavu
144	Sarpakavu
145	Purappillikavu Bhagavathikshetram
146	Kudumbasarppakavu
147	Kudumbasarppakavu
148	Kudumbasarppakavu
149	Kudumba sarpakavu
150	Kudumba sarpakavu
151	Kudumba sarpakavu
152	Kudumbasarppakavu
153	Chirangara Maha deva kshethram Sarpakavu
154	Sarpakavu
155	Kudumbakavu
156	Sree Pathala Yakshi Kavuvu

**ALUVA TALUK**

Kavu No. EKM /Alva	Name of Kavu & Type of Ownership	Name of Owner/Custodian & Contact number	Location & Panchayath	Sy.No.	Extent (Cents)	Diety/Pooja Details	GPS Reading	Remarks Compound Wall/Fence/Pond
<b>1. EDATHALA VILLAGE</b>								
<b>EKM /Alva 1</b>	Thuruthi Kaipillikudi Kudumba Sarppakavu (Family Trust)	T.B.Sarath Chandrakumar President Mob: 9895947519	Aluva Kunjattukara Edathala		2.00	Nagarajavu Brahmina Pooja	10° 3'58.20476'' 76°23'8.53829''	
<b>2. ALUVA WEST VILLAGE</b>								
<b>2</b>	Thekkedathukavu (Family Trust)	Lekshmi President Mob: 8078199038	Aluva North of UC College Karumalur		6.00	Nagarajavu, Nagayakshi Brahmina Pooja	10° 8'26.87136'' 76°20'6.78912''	
<b>3</b>	Cheriyathu Ambalamvaka Kavuvu (Public Trust)	Gopalakrishnan President Mob: 9447812046	Aluva North of UC College Karumalur-12		4.00	Nagarajavu, Nagayakshi, Chitrakoodam Brahmina Pooja	10° 8'5.35668'' 76°20'11.63004''	
<b>4</b>	Ambattukavu Sree Durga Bhagavathi Kshetram (Public Trust)	Secretary Ph: 0484-2630648	Aluva, Ambattukavu Choornnikkara		2.50	Bhagavathi, Khandakarnnan Brahmina Pooja	10° 4'51.77536'' 76°20'19.73864''	Pond
<b>5</b>	Kudumba Sarppakavu (Family Trust)	Sobhana President Mob: 9496071368	Aluva, Veliyathunadu Karumalur		5.00	Nagarajavu Brahmina Pooja	10° 8'27.77471'' 76°20'6.50069''	
<b>6</b>	Kudumba Sarppakavu (Family Trust)	Lekshmi President Mob: 9496071368	Aluva, Veliyathunadu Karumalur		5.00	Brahmina Sarppam Brahmina Pooja	10° 8'26.45974'' 76°20'7.09314''	
<b>7</b>	Mainuttu Kavuvu (Public Trust)	Ambedkar Secretary Mob: 9544327992	Aluva, Bypass Rd Choornnikkara		15.00	Vadakkan Chowa, Veera Bhadran, Sivan, Ganapathi Abrahmina Pooja	10° 1'51.9816'' 76°16'35.96952''	
<b>8</b>	Kattuparambil Kudumbavaka Sarppakavu (Family Trust)	Murali President Mob: 9946721751	Aluva, SN Puram Choornnikkara		2.50	Bhadrakali, Chithrakoodam, Sarppangal Brahmina Pooja	10° 5'37.09658'' 76°21'8.92015''	
<b>9</b>	Thaiparambil Kudumba Sarppakavu (Family Trust)	Sukumaran T K President Mob: 8086865638	Aluva, SN Puram Jn Choornnikkara		3.00	Nagarajavu, Nagayakshi, Bhagavati Brahmina Pooja	10° 5'31.59002'' 76°21'12.72798''	

<b>EKM /Alva 10</b>	Kudumba Sarppakavu (Family Trust)	C. V. Murugadas President Mob: 9946268397	Aluva, Paravur Karumalur		2.50	Nagarajavu, Nagayakshi, Bhadrakali Brahmina Pooja	10 <sup>0</sup> 7'29.42213'' 76 <sup>0</sup> 19'57.72497''	
11	Kudumba Sarppakavu (Family Trust)	Sathi Azhakan President Mob: 8594025520	Aluva, Parvur Karumalur		2.50	Nagarajavu, Nagayakshi, Chitrakoodam Brahmina Pooja	10 <sup>0</sup> 7'28.2806'' 76 <sup>0</sup> 19'55.36063''	
12	Kudumba Sarppakavu (Family Trust)	Ammini K President	Aluva, Paravur Karumalur		3.00	Nagarajavu, Nagayakshi, Maninagam, Karinagam Brahmina Pooja	10 <sup>0</sup> 7'27.4795'' 76 <sup>0</sup> 19'50.44181''	
13	Kudumba Sarppakavu (Family Trust)	P C.Appu,Vinoj Vihar President Mob: 8129649808	Aluva, Paravur Karumalur		2.50	Brahmina Sarppam Brahmina Pooja	10 <sup>0</sup> 7'29.25149'' 76 <sup>0</sup> 19'55.13383''	
14	Cheriyathu Sree Narasimha Kshetram (Public Trust)	Swami President Ph: 0484-2606544	Aluva, Veliyathunadu Karumalur		5.00	Mahavishnu, Nagarayavu, Nagayakshi Brahmina Pooja	10 <sup>0</sup> 8'25.21997'' 76 <sup>0</sup> 20'10.71136''	
15	Kudumbasarpa kavu	Vipin.M.B 9496926974	Nochima Edathala		5.00	Devi, Muthappan, Nagaraja, Nagayakshi	100 4' 6.64284 76 <sup>0</sup> 21' 28.8826''	
<b>3. ALUVA EAST VILLAGE</b>								
16	Kudumba Sarppakavu (Family Trust)	Praveen Kumar President	Aluva, Pukkattupadi, Kunjattukara Edathala		3.00	Nagarajavu, Nagayakshi Brahmina Pooja	10 <sup>0</sup> 3'39.32086'' 76 <sup>0</sup> 22'54.79878''	
17	Sarppakavu (Family Trust)	Anilkumar M U President	Aluva, Pukkattupadi, Kunjattukara Edathala		2.50	Nagarajavu, Nagayakshi Brahmina Pooja	10 <sup>0</sup> 3'23.55707'' 76 <sup>0</sup> 23'7.69682''	
18	Kudumba Sarppakavu (Family Trust)	N S Narayanan Ilayathu, President Mob: 9447580461	Pukkattupadi, Kunjattukara Edathala		2.50	Nagarajavu, Nagayakshi Brahmina Pooja	10 <sup>0</sup> 3'22.38341'' 76 <sup>0</sup> 23'7.80076''	
19	Kalathil Sree vettaykkoru Kshetram (Public Trust)	Balakrishnan Secretaru Mob: 9446896701	Aluva Pukkattupadi, Kunjattukara, Edathala		10.00	Nagarajavu, Nagayakshi Brahmina Pooja	10 <sup>0</sup> 3'32.13839'' 76 <sup>0</sup> 23'5.11138''	
20	Kudumba Sarppakavu (Family Trust)	Satheesh T C President Mob: 8589007151	Aluva, Pukkattupadi, Kunjattukara Edathala		2.50	Brahmana Sarppangal Brahmina Pooja	10 <sup>0</sup> 3'46.67386'' 76 <sup>0</sup> 23'16.56913''	

21	Kudumba Sarppakavu (Family Trust)	Ragini Balan President Mob: 9446487750	Aluva, Pukkattupadi, Kunjattukara Edathala		2.50	Nagarajavu, Nagayakshi Brahmina Pooja	10° 3'44.69677'' 76°23'22.26372''	
22	Kudumba Sarppakavu (Family Trust)	Sreemathi Manka CK President Mob: 9947186519	Aluva, Pukkattupadi, Kunjattukara Edathala		2.50	Nagarajavu, Nagayakshi Brahmina Pooja	10° 3'46.72472'' 76°23'20.7114''	
23	Kudumba Sarppakavu (Family Trust)	Velayudhan N K President Mob: 9745249768	Aluva, Pukkattupadi, Kunjattukara Edathala		2.50	Karinagayakshi Brahmina Pooja	10° 3'43.5685'' 76°23'18.96878''	
24	Sree Kumbattukavu Bhagavathi Kshetram (Family Trust)	Ramachandran K B President Mob: 9846734177	Aluva, Pukkattupadi, Kunjattukara Edathala		5.00	Brahmana Sarpam, Panchamurthi Brahmina Pooja	10° 3'53.95604'' 76°21'21.05761''	
25	Kavil Bhadrakali Kshetram (Family Trust)	Sumesh Secretary Mob: 9846419194	Aluva, Thevakkal Edathala		3.00	Bhadrakali, Nagayakshi, Nagarajavu, Brahmina Pooja	10° 5'12.3519'' 76°22'1.05139''	
26	Mukkotti Vishnu Kshetrakulam (Public Trust)	Secretary Mob: 8301009840	Aluva, Kangarappadi Edathala		10.00	Chamundi, Bhagavathi Brahmina Pooja	10° 3'11.37884'' 76°21'53.50986''	Pond Dug
27	Kshetra Sarppakavu (Public Trust)	Secretary Mob: 8301009840	Aluva, Pookkattupadi, Kangarappadi Edathala		5.00	Nagarajavu, Nagayakshi, Chitrakoodam, Rakshas Brahmina Pooja	10° 3'9.89871'' 76°21'52.07195''	
28	Kudumba Sarppakavu (Family Trust)	Velayudhan President	Aluva, Chembakasseri Temple Road Edathala		3.00	Brahmina Sarppam Brahmina Pooja	10° 3'57.91493'' 76°22'43.24624''	
29	Kudumaba Sarppakavu (Family Trust)	Santhakumari President Mob: 9495127125	Chembakasseri Temple Road Edathala		5.00	Sarppangal Brahmina Pooja	10° 3'55.1911'' 76°22'41.20806''	
30	Samudayapathi (KPMS) (Public Trust}	Sivan President	Pookkattupadi, Kangarappadi Edathala		5.00	Arukala, Bhadrakali, Chamundi, Muthappan Brahmina Pooja	10° 3'11.47457'' 76°21'53.27665''	

<b>EKM /Alva</b> 31	Parayankaramukal Kavu I (Family Trust)	Kunjappan P. M President Mob: 9544365785	Edathala Aluva		4.00	Nagarajavu, Nagayakshi, Nagakanyaka Abrahmina Pooja	10° 3'2.39216" 76°23'7.2942"	CW
32	ParayankaramukalKavu II (Family Trust)	Kunjappan P. M President Mob: 9544365785	Edathala Aluva		25.00	Karanavanmar, Muthappan Abrahmina Pooja	10° 3'1.32156" 76°23'6.72522"	CW
<b>4. CHENGAMANAD VILLAGE</b>								
33	Kudumaba Sarppakavu (Family Trust)	Bhavani Amma President Mob: 9995427797	Aluva, Chovvara Chengamanadu		2.50	Brahmina Sarppam Brahmina Pooja	10° 7'20.10104" 76°21'29.35156"	
34	Kudumaba Sarppakavu (Family Trust)	N K Sasidharan President Mob: 9447973306	Aluva, Chovvara Chengamanadu		3.50	Brahmina Sarppam Brahmina Pooja	10° 7'17.65229" 76°21'27.29372"	
35	Kudumaba Sarppakavu (Family Trust)	Nalini Amma President	Aluva, Chovvara Chengamanadu		2.50	Brahmina Sarppam Brahmina Pooja	10° 7'19.43177" 76°21'24.09746"	
36	Kudumaba Sarppakavu (Family Trust)	Mahesh V K President Mob: 9446742178	Aluva, Chovvara Chengamanadu		2.50	Brahmina Sarppam Brahmina Pooja	10° 7'9.72512" 76°21'23.76662"	
37	Kudumaba Sarppakavu (Family Trust)	Reghunath President Mob: 9744423830	Aluva, Desam Chengamanadu		2.50	Brahmina Sarppam Brahmina Pooja	10° 8'17.58667" 76°20'27.604"	
38	Kudumaba Sarppakavu (Family Trust)	Sreekumar President Mob: 9846940009	Aluva, Chovvara Chengamanadu		2.50	Brahmina Sarppam Brahmina Pooja	10° 7'12.27961" 76°21'23.3843"	
39	Alangadu SWaroopam vaka Sarppakavu (Family Trust)	Bhaskara Varma President Mob: 9447039351	Aluva, Chovvara Chengamanadu		2.50	Nagarajav, Maninagan Brahmina Pooja	10° 7'14.52666" 76°21'20.72455"	
40	Kudumaba Sarppakavu (Family Trust)	Krishnadas C G President Mob: 9645835754	Aluva, Chovvara Chengamanadu		5.00	Brahmina Sarppam Brahmina Pooja	10° 7'16.75726" 76°21'27.04324"	
41	Kudumaba Sarppakavu (Family Trust)	Shobana President Mob: 9847088103	Aluva, Chovvara Chengamanadu		2.50	Brahmina Sarppam Brahmina Pooja	10° 7'21.56399" 76°21'23.69423"	

EKM /Alva 42	Kudumaba Sarppakavu (Family Trust)	Radhamani President Mob: 9497681799	Aluva, Chovvara Chengamanadu		2.50	Chitrakoodam Brahmina Pooja	10° 7'22.50606'' 76°21'24.01344''	
43	Kudumaba Sarppakavu (Family Trust)	M P Rajendran President PH: 0484-2604459	Aluva, Chovvara Chengamanadu		2.50	Nagarajav, Sarppangal, Chitrakoodam Brahmina Pooja	10° 7'11.77036'' 76°21'25.51817''	
44	Kudumaba Sarppakavu (Family Trust)	Ayyappan Nair President Mob: 9447126065	Aluva, Desam, Chovvara Chengamanadu		2.50	Nagarajavu Brahmina Pooja	10° 7'14.13606'' 76°21'28.81598''	
45	Kudumaba Sarppakavu (Family Trust)	B. L. Sudhakaran President Mob: 8089348107	Aluva, Desam, Kunnumpuram Chengamanadu		3.00	Brahmina Sarppam, Chitrakoodam Brahmina Pooja	10° 8'1.03711'' 76°20'30.17278''	
46	Cheriyathu Sree Mahavishnu Kshetram Thalakkelli (Public Trust)	Aniyan Secretary Mob: 9497447126	Aluva, Desam, Kunnumpuram Chengamanadu		5.00	Mahavishnu, Nagamatha, Anjana Maninagam Brahmina Pooja	10° 8'26.72815'' 76°20'18.03714''	
47	Kudumaba Sarppakavu (Family Trust)	Raveendran R President Mob: 9400905755	Aluva, Desam, Kunnumpuram Chengamanadu		2.50	Nagarajavu, Nagayakshi Brahmina Pooja	10° 8'20.10354'' 76°20'23.76751''	
48	Illamvaka Sarppakavu (Family Trust)	Sankaran Ilayath President Mob: 9349785739	Illathu Road, Neduvannoor Chengamanadu		2.50	Nagarajavu, Sarppam Brahmina Pooja	10° 8'21.18962'' 76°21'41.37542''	
49	Sarppakavu (Family Trust)	Sreedharan Nair K President Mob: 9400904668	Aluva, Kaprassery Chengamanadu		2.50	Brahmina Sarppam Brahmina Pooja	10° 8'36.99146'' 76°22'9.6469''	
50	Sarppakavu (Family Trust)	Sunilkumar R President Mob: 9446513319	Aluva, Nedumbassery Chengamanadu		2.50	Nagarajavu, Nagayakshi Brahmina Pooja	10° 8'37.58334'' 76°22'9.5349''	
51	Kaprasseri Cherikkanda Kavay Swayambhoo (Family Trust)	P G Soman President Mob: 9847364526	Parabayam, Kaprassery Chengamanadu		2.50	Vasuki, Nagarajavu, Nagayakshi, Chitrakoodam Brahmina Pooja	10° 8'15.31957'' 76°21'50.61686''	
52	Sree Chengamanadu Mahadeva Kshetram (Family Trust)	K V Raveendran President Mob: 9447300705	Aluva, Kurumassery Road Chengamanadu		5.00	Nagarajavu, Nagayakshi Brahmina Pooja	10° 9'26.59453'' 76°20'32.21246''	Pond Dug

<b>EKM /Alva</b> 53	Kudumba Sarppakavu (Family Trust)	Sunilkumar President	Aluva, Near Thuruthu Temple Chengamanadu		2.50	Swarnna Sarppam Brahmina Pooja	10° 7'8.9351" 76°22'6.56872"	
54	Peechuli Kudumaba Sarppakavu (Family Trust)	Gopalan P P President Mob: 9562344410	Aluva, Srimulanagaram, Desam Chengamanadu		2.50	Brahmina Sarppam Brahmina Pooja	10° 8'26.43742" 76°20'21.76087"	
55	Lekshmi Nilayam, Kudumaba Sarppakavu (Family Trust)	B.L Sudhakaran President Mob: 8089348107	Aluva, Desam Chengamanadu		3.00	Brahmina Sarppam, Chitrakoodam Brahmina Pooja	10° 8'1.03711" 76°20'30.17278"	
56	Illamvaka Sarppakavu (Family Trust)	Madhu V N President Mob: 9400810299	Illathu Road, Neduvannoor Chengamanadu		2.50	Mullakkal Bhagavathi, Vanadurga, Nagarajavu Brahmina Pooja	10° 8'21.18289" 76°22'41.38451"	
<b>5. CHOWWARA VILLAGE</b>								
57	Kaipramuthi (Public Trust)	Pulaya Kshethra seva Samithy	Kanjoor- Aluva Rd Sreemoolanagaram		5.00	Puliyambilli, Hanuman, Malamuthappan, Muthi, Vadakkan Chowa Abrahmina Pooja	10° 8'17.1096" 76°25'39.7564"	
58	Pulingambilli Kudumba Sarppakavu (Family Trust)	Byju P G President Mob: 9961257444	Aluva, Kinar Bus Stop Sreemoolanagaram		2.50	Nagarajavu, Nagayakshi Brahmina Pooja	10° 7'59.69021" 76°23'50.76776"	
59	Kudumba Sarppakavu (Family Trust)	P U Shanmukham President Mob: 9946086947	Aluva, Kinar Stop Sreemoolanagaram		2.50	Nagarajavu, Nagayakshi, Brahmina Sarppam Brahmina Pooja	10° 8'0.43213" 76°23'52.05646"	
60	Edakkandam Sree Mahavishnukshestram (Devaswam Board)	President Mob: 9847256866	Aluva, Kinar Stop Sreemoolanagaram		2.50	Nagarajavu, Nagayakshi, Akihilarappam Brahmina Pooja	10° 8'9.74317" 76°23'55.96375"	
61	Pulingambilli Kudumba Sarppakavu (Family Trust)	Sukumaran PV President Mob: 8281269143	Kalady, Near Canara Bank Sreemoolanagaram		2.50	Nagarajavu, Nagayakshi Brahmina Pooja	10° 7'57.52024" 76°23'51.82141"	
62	Kudumba Sarppakavu (Family Trust)	Moni C K President Mob: 9847660819	Kalady, Near Canara Bank Sreemoolanagara		2.50	Brahmina Sarppam Brahmina Pooja	10° 7'56.87735" 76°23'52.37725"	
63	Pulingambilli Kudumba Sarppakavu (Family Trust)	Sasi P K President	Kalady, Near Canara Bank Sreemoolanagara		3.00	Brhamina Sarppam Brahmina Pooja	10° 7'54.56096" 76°23'56.66466"	

<b>EKM /Alva</b> 64	Thrippayar Variam Kudumba Sarppakavu (Family Trust)	Sreedevi T U President Ph: 0484 - 2600619	Aluva, Purayar Stop Chengamanadu		2.50	Manikkam, Rakshas Brahmina Pooja	10° 7'36.22685" 76°22'5.70097"	
65	Kudumba Sarppakavu (Family Trust)	Vijayan V A President Mob: 8606390481	Aluva, Purayar Stop Sreemoolanagara		2.50	Nagarajavu, Sarppangal Brahmina Pooja	10° 7'37.97" 76°22'10.53466"	
66	Kudumba Sarppakavu (Family Trust)	Girija V G President Mob: 8606390481	Aluva, Puayar Stop Sreemoolanagara		2.50	Brahmina Sarppam Brahmina Pooja	10° 7'39.55933" 76°22'11.46144"	
<b>6. THEKKUMBHAGAM VILLAGE</b>								
67	Varanattu Kudumba Sarppakavu (Family Trust)	Janardhanan Nair President Mob: 9947099797	Kanjoor- Jankarkadavu Rd Sreemoolanagara		2.50	Pullo Sarppam, Brahmina Sarppam Brahmina Pooja	10° 7'38.06098" 76°25'54.75605"	
<b>7. KIZHAKKUMBHAGAM VILLAGE</b>								
68	Madathimana Kudumba Sarppakavu (Family Trust)	Raman Namboothiri President Mob: 8301944268	Kanjoor- Madathimana Rd Kanjoor		2.50	Brahmina Sarppam Brahmina Pooja	10° 8'34.18188" 76°26'2.47112"	
69	Madathimana Kudumba Sarppakavu (Family Trust)	Shylaja Vasudevan President Mob: 9544613521	Knjoor- Madathimana Rd Kanjoor		3.00	Brahmina Sarppam Brahmina Pooja	10° 8'34.7185" 76°26'3.18253"	
70	Madathimana Kudumba Sarppakavu (Family Trust)	Narayanan Namboothiri President Mob: 9446519673	Kanjoor, East of Kanjoor – Madathimana Rd Kanjoor		3.00	Sarppam Brahmina Pooja	10° 8'37.03837" 76°26'6.02891"	
71	Puthiyedam Sreekrishnaswami Vaka (Dewasam Board)	President Mob: 9539410158	Kanjoor, Puthiyedam Kanjoor		150.00	Puthiyogathamma, Puthiyogathappan Brahmina Pooja	10° 8'7.37192" 76°25'55.23056"	Pond
72	Kuttalingimadom Kudumba Sarppakavu (Family Trust)	Harikrishnan President Mob: 9747163172	Kanjoor-Jangar Rd Kanjoor		2.50	Kshathrya Sarppam Brahmina Pooja	10° 7'59.7616" 76°25'55.722"	
73	Valappil Kudumba Sarppakavu (Family Trust)	Sreenath President Mob: 9656951757	Kanjoor- Jangarkadavu Rd Kanjoor		2.50	Nagarajavu, Rashes Brahmina Pooja	10° 7'52.21081" 76°25'53.847214"	
74	South Palace Vaka Sarppakavu (Family Trust)	Ponnamma Raghavan President ph: 0484-2463660	Kanjoor-Jangar Rd Kanjoor		15.00	Nagarajavu, Nagayakshi, Chamundi Brahmina Pooja	10° 7'56.74847" 76°25'55.11911"	Pond Dug

<b>EKM /Alva</b> 75	Kavikulamkavu Kshetram vaka (Public Trust)	President Mob: 9961722518	Puthiyedam-Aluva Rd Kanjoor		10.00	Bhadrakali, Nagarajavu, Nagayakshi Brahmina Pooja	10° 8'11.18015'' 76°25'33.18247''	
76	Kalarikkal Kavuvu (Family Trust)	Manoj KK President Mob: 9048126971	Kanjoor- Puthiyedam Rd Kanjoor		2.50	Bhuvaneswari, Khandakarnnan, Veerabhadran, Bhagavathi, Sarppangal Brahmina Pooja	10° 8'16.99458'' 76°25'39.82415''	
77	Kudumba Sarppakavu (Family Trust)	Divakaran Namboothiripad President	Kanjoor- Puthiyedam Rd Kanjoor		5.00	Nagarajavu, Nagayakshi, Chitrakoodam Brahmina Pooja	10° 8'41.44293'' 76°26'15.61204''	
<b>8. VADAKKUMBHAGAM VILLAGE</b>								
78	Paramana Kudumba Sarppakavu (Family Trust)	Subrahmanion Namboothiri President Mob: 9446991297	Kaladi – Auva Rd, Chengal Kanjoor		2.50	Brahmina Sarppam Brahmina Pooja	10° 9'32.15398'' 76°25'55.27261''	
79	Puliyambilli Bhagavatikshetram S N D P Trust (Public Trust)	President Ph: 0484 - 2699288	Kaladi Kanjoor		2.50	Nagarajavu, Nagayakshi, Akilasarppam Brahmina Pooja	10° 9'20.83414'' 76°24'56.80411''	Pond Dug
80	Paramana Kudumba Sarppakavu (Family Trust)	Madhavan Namboothiri President Mob: 9447378235	Kaladi – Aluva Rd, Chengal Kanjoor		3.00	Kshatriya Sarppam Brahmina Pooja	10° 9'33.71029'' 76°25'55.80088''	
<b>9. NEDUMBASSERI VILLAGE</b>								
81	Saraswathikshetrakulam (Public Trust)	President Mob:9446061160	Nedumbasseri, Near Airport Nedumbasseri		40.00	Saraswathidevi, Swayambhoo Bhagavathi Brahmina Pooja	10° 8'53.66184'' 76°22'52.64234''	Pond
82	Moothamana Illam vaka Sarppakavu (Family Trust)	Narayana M P President Mob: 9447212648	Aluva- Nedumbasseri, Avanamcode Nedumbasseri		5.00	Brahmina Sarppam Brahmina Pooja	10° 8'45.6136'' 76°22'49.32289''	
83	Kudumba Sarppakavu (Family Trust)	Komalam S President Mob: 9446061160	Aluva, Avanamcode Nedumbasseri		2.50	Pullon Sarppam Brahmina Pooja	10° 8'49.4925'' 76°22'47.38987''	
84	Kudumba Sarppakavu (Family Trust)	N. Hari President Mob: 9446865428	Aluva, Avanamcode Nedumbasseri		2.50	Brahmina Sarppam Brahmina Pooja	10° 8'53.40282'' 76°22'51.41758''	

<b>EKM /Alva</b> 85	Sree Kurumbakavu Bhagavathikshetram Vaka Sarppakavu (Devaswam Board)	Manager Ph: 0484 2476999	Aluva, Kurmassery Nedumbasseri		3.00	Nagarajavu, Nagayakshi Brahmina Pooja	10° 9'48.82133" 76°20'46.36381"	
<b>10. PARAKKADAVU VILLAGE</b>								
86	Arakkulangara Bhagavathikshetramvaka Sarppakavu	Secretary Ph: 0484 2472647	Aluva-Mala Rd Parakadavu		5.00	Brahmina Sarppam, Nagarajavu Brahmina Pooja	10° 10'48.76165" 76°19'48.61031"	
87	Ananthapuram Sree Bala Subrahmania Swami Kshetram	Surendran President Mob: 9961940636	Vattaparambu, Kurumassery Rd Parakadavu		5.00	Nagarajavu, Nagayakshi, Sarppam Brahmina Pooja	10° 10'38.70606" 76°19'54.86446"	
88	Vaimeli Kudumbavaka Sarppakavu (Family Trust)	Saradamma President Mob: 9947923654	KarippasserVattapa rambu Rd Parakadavu		2.50	Nagayakshi Brahmina Pooja	10° 11'41.25142" 76°20'7.66151"	
89	Chandrathi Kudumbam Sarppakavu (Family Trust)	Gowry Amma President Mob: 994923654	KarippasserVattapa rambu Rd Parakadavu		2.50	Nagarajavu Brahmina Pooja	10° 11'44.65518" 76°20'8.5835"	
90	Kaippillikotta Family Sarppakavu (Family Trust)	Chandrika Sadanandan President	Aluva, Kunnuppillissery Parakadavu		2.50	Nagarajavu, Chitrakoodam Brahmina Pooja	10° 12'1.15564" 76°20'39.93378"	
<b>11. MALAYATTUR VILLAGE</b>								
91	Aarattukadavu Sree Durgadevikshetram (Public Trust)	Secretary Mob: 9846735798	Kaladi Kadappara Malayattoor		10.00	Nagarajavu, Nagayakshi Abrahmina Pooja	10° 11'43.36275" 76°30'53.84506"	
92	Pandaykkal Vishnu Bhagavathikshetram (Devaswam Board)	President Mob: 9847743006	Kaladi Pandaykkal Malayattoor		25.00	Bhagavathi, Sarppam, Mahavishnu, Ganapathi Brahmina Pooja	10° 11'6.93488" 76°29'10.23173"	
<b>12. KALADY VILLAGE</b>								
93	Kalady Puthenkavu Bhagavathi Kshetram (Family Trust)	D.Sreekumar President Mob: 9388862321	Kalady, East of Sankaracharya Uiversity Kalady		60.00	Bhadrakali, Sasthavu, Vanadurga, Ganapathi, Nagarajavu, Nagayakshi Brahmina Pooja	10° 10'15.58181" 76°26'28.96784"	Pond

<b>EKM /Alva</b> 94	Kudumba Sarppakavu (Family Trust)	Mahesh G Nair President	Kalady, Ashramam Kalady		5.00	Nagarajavu Brahmina Pooja	10° 9'59.73329" 76°26'33.5462"	
95	Thalayettupilli Mana sarppakavu (Family Trust)	Narayanan Namboothiri President	Kalady, Ashramam Kalady		5.00	Sarppangal Brahmina Pooja	10° 9'58.65131" 76°26'26.54236"	
96	Sree Aadisankara Janmaboomi (Public Trust)	Manager PH: 0484-2462350	Kalady, Ashramam Rd Kalady		5.00	Sarppangal Brahmina Pooja	10° 10'5.62069" 76°26'48.46006"	
97	Madhura Meenakshi Shetram Neeleswaram (Devaswam Board)	Shanthi Unnikrishnan President Mob: 9447386353	Kalady-Malayattoor Rd Neeleswaram		5.00	Madhura Meenashi, Nagarajavu, Rakshas Brahmina Pooja	10° 11'6.74362" 76°28'0.81498"	
98	Chalakkal Kudumba Sarppakavu (Family Trust)	Biju C R President Mob: 8589058389	Kalady, Kottamam Neeleswaram		2.50	Devi, Deva Sarppam Brahmina Pooja	10° 10'41.99135" 76°27'39.03782"	
99	Vadakkedathu Kudumba Sarppakavu (Family Trust)	Sadasivan President Mob: 9847734477	Kalady, Companyadi, Neeleswaram		2.50	Brahmina Sarppam Brahmina Pooja	10° 11'11.06822" 76°28'2.30174"	
100	Kudumbakshetram Sarppakavu (Public Trust)	Raman lilyarth President Mob: 9387462278	Kalady, Manickamangalam Kalady		5.00	Nagarajavu, Nagayakshi, Sarppam Brahmina Pooja	10° 10'53.10916" 76°27'9.95504"	
101	Kudumba Sarppakavu (Family Trust)	Narayana Namboothirippad President	Kalady, Manickamangalam Kalady		2.50	Sarppam Brahmina Pooja	10° 10'50.85372" 76°27'16.40887"	
102	Kudumba Kshetrakulam (Family Trust)	Narayana Namboothirippad President	Kalady, Manickamangalam Kalady		15.00	Bhadrakali, Durga, Ganapathi, Ayyappan, Krishnan, Sivan, Brahmina Pooja	10° 10'51.01795" 76°27'15.92093"	Pond Dug
<b>12.CHOORNIKKARA VILLAGE</b>								
103	Mantrakkal Sree Bhagavathi Kshetram (Public Trust)	K.B. Pradeep President Mob: 9846820818	Aluva Thaykattukara, Choornekkara		5.00	Bhagavathi, Sarppangal Brahmina Pooja	10° 11'1.34131" 76°31'43.42732"	
104	Chelakkatt Kudumba Sarppakavu (Family Trust)	Sudheesh President Mob: 9349295099	Aluva Choornekkara		2.50	Sarppam, Chitrakoodam Brahmina Pooja	10° 4'42.08563" 76°21'0.63014"	

<b>EKM /Alva</b> 105	Sree Kavilkulangara Saptha Bhagavathi Kshetram (Public Trust)	President Mob: 8078998197	Aluva, Vidakkuzha, Kalamassery Choornikkara		10.00	Sapthakanyaka, Bhagavathi, Ganapathi, Sivan Brahmina Pooja	10 <sup>0</sup> 4'14.72704'' 76 <sup>0</sup> 20'37.18684''	Pond Dug
106	Kudumba Sarppakavu (Family Trust)	K. Lalitha President 0484-2630722	No.226, ward-16 Choornikkara		10.00	Nagarajavu, Nagayakshi, Chitrakoodam Brahmina Pooja	10 <sup>0</sup> 6'38.58016'' 76 <sup>0</sup> 20'19.19681''	Pond
<b>13.SREEMOOLA NAGARAM VILLAGE</b>								
107	Valappil Kudumba Sarppakavu (Family Trust)	Major Narayana Menon President Mob: 8589057586	Kanjoor Jangarkadavu Rd Sreemoolanagaram		2.50	Brahmina Sarppam Brahmina Pooja	10 <sup>0</sup> 7'31..451'' 76 <sup>0</sup> 25'52.045''	

KANAYANNUR TALUK								
Kavu No. EKM/ Knyr	Name of Kavu & Type of Ownership	Name of Owner/Custodian & Contact number	Location & Panchayath	Sy.No.	Extent (Cents)	Diety/Pooja Details	GPS Reading	Remarks Compound Wall/Fence/ Pond
<b>1. KEECHERRY VILLAGE</b>								
EKM/ Knyr 1	Kudumbarppakavu (Family Trust)	Vijayan Nmboothiri President Mob: 8589920526	Mulanthuruthi Keecheri		10.00	Nagarajavu, Nagayakshi, Nagakanyaka Brahmina Pooja	9 <sup>0</sup> 50'11.9239'' 76 <sup>0</sup> 24'22.55764''	
2	Kudumbarppakavu (Family Trust)	Mukundan P.N President	Mulanthuruthi Keecheri		4.00	Nagarajavu, Nagayakshi, Arukala sanidhyam Brahmina Pooja	9 <sup>0</sup> 49'48.71334'' 76 <sup>0</sup> 25'27.22188''	
3	Puthumana (Family Trust)	Unnikrishnan Namboothiri President Mob: 9495527542	Mulanthuruthi Keecheri		10.00	Nagarajavu, Nagayakshi Brahmina Pooja	9 <sup>0</sup> 49'49.10178'' 76 <sup>0</sup> 26'22.40798''	Pond
<b>2. AMBALLUR VILLAGE</b>								
4	Kudumbakavu (Family Trust)	Prakashan C.N President Mob: 9447957138	Mulanthuruthi Amballur		3.00	Nagarajavu, Nagayakshi Brahmina Pooja	9 <sup>0</sup> 53'17.20716'' 76 <sup>0</sup> 23'40.23178''	
5	Kunnumpurathu Nagarajavu Nagayakshi Kshetram (Family Trust)	Jayakumar K K President Mob: 9961433040	Mulanthuruthi Amballur		4.00	Nagarajavu, Nagayakshi, Sarppangal, Maninagam, Akhilasarpam Brahmina Pooja	9 <sup>0</sup> 51'45.76367'' 76 <sup>0</sup> 24'0.28393''	CW
6	Kudumbarppakavu (Family Trust)	Krishnankutti P.N President Mob: 8547960953	Mulanthuruthi Amballur		3.00	Anjuthalamaninagam, Sarppam, Nagarajavu, Nagayakshi Brahmina Pooja	9 <sup>0</sup> 51'43.74608'' 76 <sup>0</sup> 24'0.28624''	
7	Kudubasarppakavu (Family Trust)	Nandakumar B.K President Mob: 9746013342	Mulanthuruthi Amballur		10.00	Nagarajavu, Nagayakshi, Sarppam Brahmina Pooja	9 <sup>0</sup> 51'43.33378'' 76 <sup>0</sup> 24'1.30072''	
<b>3. MULANTHURUTHY VILLAGE</b>								
8	Kuzhikkattil Kudumbakavu (Family Trust)	Mohandas K President Mob: 9847630344	Chottanikkara Mulanthuruthi		10.00	No pooja	9 <sup>0</sup> 55'9.92942'' 76 <sup>0</sup> 23'11.10019''	

4. KANAYANNUR VILLAGE								
EKM/ Knyr 9	Kudumbarppakavu (Family Trust)	Ramadevi P President Mob: 9400259650	Chottanikkara Chottanikkara		5.00	Nagarajavu, Nagayakshi, Krishnasarppam Brahmina Pooja	9 <sup>0</sup> 55'1.03451'' 76 <sup>0</sup> 23'54.92094''	
10	Edattumadham Bhagavathikavu (Family Trust)	Lekshmi Devi President	Chottanikkara Kanayannur		5.00	Vanadurga, Durgadevi, Sarppam Brahmina Pooja	9 <sup>0</sup> 55'13.62626'' 76 <sup>0</sup> 23'17.06723''	Pond
11	Vallikunnathuveedu (Family Trust)	Anilkumar V.A President Mob: 9387418825	Chottanikkara Chpttanikkara		3.00	Nagarajavu, Nagayakshi, Kanyaka Abrahmina Pooja	9 <sup>0</sup> 55'59.08814'' 76 <sup>0</sup> 23'25.26677''	CW
12	Perumpalli kudumbakavu (Family Trust)	Viswanathan P.C President	Chottanikkara Chottanikkara		70.00	Nagarajavu, Nagayakshi, Vellambhagavathi Brahmina Pooja	9 <sup>0</sup> 55'17.57503'' 76 <sup>0</sup> 23'54.59734''	Pond
13	Andipalli    Ambalam Nettur (Family Trust)	Anilkumar A.G President Mob: 9847113972	Kandanur Marad		10.00	Bhadrakali, Sasthavu, Bhagavathi, Nagarajavu, Sarppangal Brahmina Pooja	9 <sup>0</sup> 54'54.04892'' 76 <sup>0</sup> 18'52.4776''	CW Pond
5. MANAKUNNAM VILLAGE								
14	Malekkadukavil   Sree Dharmadevatha Bhadrakali Kshetram (Private Trust)	C.K.Rajendran President Mob: 8593023643	Tripunithura Udayamperoor		10.00	Devi, Nagarajavu, Nagayakshi, Karinagam Abrahmina Pooja	9 <sup>0</sup> 54'54.09371'' 76 <sup>0</sup> 21'15.20698''	
15	Ekadasi Vadakkedathumana Sarppakavu (Family Trust)	V.V.Krishnan President Mob: 9497018716	Tripunithura Udayamperoor		10.00	Nagarajavu, Nagayakshi Brahmina Pooja	9 <sup>0</sup> 54'55.0053'' 76 <sup>0</sup> 21'26.95615''	Pond
16	Ekadasi Vadakkedathumana Sarppakavu (Family Trust)	V.V.Krishnan President	Tripunithura Udayamperoor		5.00	Nagarajavu, Nagayakshi Brahmina Pooja	9 <sup>0</sup> 54'54.33595'' 76 <sup>0</sup> 21'26.06872''	Pond
6. KUMBALAM VILLAGE								
17	Kudumbarppakavu (Family Trust)	M.K.Suresh President Mob: 9446505852	Madavana Kumbalam		9.00	Nagarajavu, Nagayakshi, Karinagayakshi Moolayakshi Abrahmina Pooja	9 <sup>0</sup> 53'44.83673'' 76 <sup>0</sup> 19'5.1091''	Pond

<b>EKM/ Knyr 18</b>	Kudumba sarppakavu (Family Trust)	Sadananthapilla President Mob: 9846674433	Madavana Kumbalam		3.00	Nagarajavu, Nagayakshi, Sarppam Abrahmina Pooja	9 <sup>0</sup> 53'33.46606" 76 <sup>0</sup> 18'37.38118"	Pond
19	Kudumba Sarppakavu (Family Trust)	Unnikrishnan K.M President Mob: 9947263826	Madavana Kumbalam		3.00	Nagarajavu, Nagayakshi, Nagakanyaka Brahmina Pooja	9 <sup>0</sup> 53'33.44748" 76 <sup>0</sup> 18'34.84613"	Pond
20	Kudumbasarppakavu (Family Trust)	Sasidharan Pilla President Mob: 9846674433	Madavana Kumbalam		5.00	Nagarajavu, Nagayakshi, Arukala Brahmina Pooja	9 <sup>0</sup> 53'17.07893" 76 <sup>0</sup> 18'52.86787"	Pond
21	Sree Murukalayam (Temple Trust)	V.V.Dinesan President Mob: 9633558756	Madavana Kumbalam		4.00	Nagarajavu, Nagayakshi, Akilasarpangal Abrahmina Pooja	9 <sup>0</sup> 53'44.19661" 76 <sup>0</sup> 18'35.65332"	Pond Dug
22	Kumbalam Thrikkovu Mahadevakshetram (Temple Trust)	Ramachandran President Mob: 9846302569	Madavana Kumbalam		5.00	Nagarajavu, Nagayakshi Abrahmina Pooja	9 <sup>0</sup> 54'1.02643" 76 <sup>0</sup> 18'31.01425"	Pond Dug
23	Andipilli Madhom (Family Trust)	Sitharam President	Madavana Kumbalam		5.00	Brahmina Sarppangal Abrahmina Pooja	9 <sup>0</sup> 54'2.74561" 76 <sup>0</sup> 18'29.38172"	Pond
24	Kudumba Sarppakavu (Family Trust)	Rajan Embrathiri President Mob: 9497274834	Madavana Kumbalam		15.00	Nagarajavu, Nagakaniyaka, Karinagam, Panchamoorthikal Abrahmina Pooja	9 <sup>0</sup> 54'3.68388" 76 <sup>0</sup> 18'36.06854"	Pond
25	Mattakalari Kshetram (Family Trust)	M.G.Ramesan President Mob: 9846701443	Madavana Kumbalam		30.00	Kodumkali, Raktheswari, Rakthachamundi Brahmina Pooja	9 <sup>0</sup> 54'4.13489" 76 <sup>0</sup> 18'36.11988"	Pond
26	Kudumba Sarppakavu (Family Trust)	Jayakumar T. N President Mob: 9995119918	Madavana Kumbalam		5.00	Nagarajavu, Nagayakshi, Anchuthala Maninagam Brahmina Pooja	9 <sup>0</sup> 54'57.93628" 76 <sup>0</sup> 18'22.90874"	CW Pond
27	Sree Bhadrakali Kshetram Udayathum Vathil (Family Trust)	B.Bindas President Mob: 9037216004	Panagadu Kumbalam		10.00	Sarppangal, Bhadrakali, Sasthavu, Brahmarakshas Abrahmina Pooja	9 <sup>0</sup> 54'59.1692" 76 <sup>0</sup> 19'12.25603"	
28	Kudumbasarppakavu (Family Trust)	Saraswathi Thayyathu President Mob: 9387508880	Kumbalam Kumbalam		4.00	Nagarajavu, Nagayakshi, Nagakanyaka, Dharma Daivam Brahmina Pooja	9 <sup>0</sup> 53'36.84588" 76 <sup>0</sup> 18'49.98161"	Pond

7. MARADU VILLAGE								
EKM/ Knyr 29	Ananthankavu Nagaraja devasthanam (Family Trust)	Santhakumari President Mob: 7994337118	Nedur Maradu		5.00	Nagarajavu, Nagayakshi, Sarppangal Brahmina Pooja	9 <sup>0</sup> 56'5.82889" 76 <sup>0</sup> 18'44.9056"	Pond
30	Kavumparambu Kshetram (Private Trust)	Aravindaksha menon President Mob: 9633473276	Maradu Maradu		50.00	Nagarajavu, Nagayakshi, Vanadurga Brahmina Pooja	9 <sup>0</sup> 55'53.57993" 76 <sup>0</sup> 19'34.25185"	Pond CW
31	Edakkattil Kudumba Sarppakavu (Family Trust)	Anilkumar President Mob: 9846011746	Nettur Maradu Muni.		3.00	Nagarajavu, Nagayakshi, Chitrakoodam Brahmina Pooja	9 <sup>0</sup> 56'13.79519" 76 <sup>0</sup> 18'29.69444"	Pond
32	Kallathu Sreekrishnaswami Kshetramvaka Sarppakavu (Temple Trust)	Anilkumar President Mob: 9846011746	Nettur Maradu Muni.		4.00	Nagarajavu, Nagayakshi, Sarppangal Brahmina Pooja	9 <sup>0</sup> 56'15.91951" 76 <sup>0</sup> 18'30.36474"	Pond
33	Njattalikkal Madhom Kudumba Sarppakavu (Family Trust)	Venuswami President Mob: 94462203033	Jayanthi Road Maradu Muni.		35.00	Karanavanmar Brahmina Pooja	9 <sup>0</sup> 56'20.96552" 76 <sup>0</sup> 19'46.96421"	CW Pond
8. THIRUVANKULAM VILLAGE								
34	Vettikkavu (Public Trust)	Aaryan Namboothiri President Mob: 9249796100	Kakkanadu Tripunithura Munici.		5.00	Nagarajavu, Nagayakshi, Naga Chamundi, Vellam Bhagavathi Brahmina Pooja	9 <sup>0</sup> 58'31.65456" 76 <sup>0</sup> 21'16.5474"	
35	Vallikkavu (Family Trust)	Chandran President Mob: 9048409009	Kakkanadu Tripunithura Munici.		8.00	Nagarajavu, Nagayakshi, Nagakanyaka Brahmina Pooja	9 <sup>0</sup> 57'34.95708" 76 <sup>0</sup> 21'31.87044"	
36	Pedikkattuthurathupat hi (Family Trust)	Ratheesh President Mob: 9745333464	Irumbanam Thrippunnithura		25.00	Kandakarnan, Sivan, Parvathi, Ganapathi Abrahmina Pooja	9 <sup>0</sup> 58'43.15706" 76 <sup>0</sup> 21'30.82698"	
37	Murthattilkavu (Family Trust)	Murali M.P President Mob: 9495256464	Irumbavanam Thiruvamkulam		2.50	Brahmina Sarppangal Brahmina Pooja	9 <sup>0</sup> 58'33.08128" 76 <sup>0</sup> 21'18.43218"	CW
38	Pedikkattuthuruthil Kudumabkavu (FamilyTrust)	Sanal K President Mob:8921681512	Irumbavanam Thiruvamkulam		5.00	Devi, Nagarajavu, Nagayakshi Brahmina Pooja	9 <sup>0</sup> 50'39.57211" 76 <sup>0</sup> 21'25.62599"	

EKM/ Knyr 39	Vettikavu Bhagavathi kshetram (Family Trust)	Vasudevan Namboothiri President Mob: 7012122370	Irumbavanam Thiruvamkulam		15.00	Nagarajavu, Nagayakshi, Sarppangal Brahmina Pooja	9° 58'22.75504" 76°21'22.13896"	CW Pond Dug
40	Murthikkattil Sarppakavu (Family Trust)	Chandran President Mob: 9946736057	Irumbavanam Thiruvamkulam		3.00	Nagarajavu, Nagayakshi, Nagakanyaka Brahmina Pooja	9° 58'22.8418" 76°21'22.41655"	
41	Kudumbakavu (Family Trust)	Tony President	Irumbavanam Thiruvamkulam		15.00		9° 58'5.96129" 76°21'29.6842"	CW
42	Sarppakavu (Manavaka Trust)	Vasudevan Namboothirir President Mob: 7012122370	Irumbavanam Thiruvamkulam		50.00	Nagarajavu, Nagayakshi, Chitrakoodam Brahmina Pooja	9° 57'59.92268" 76°21'12.15914"	Pond
43	Sarppakavu (Family Trust)	Vasudevan Namboothiri President Mob: 7012122370	Irumbavanam Thiruvamkulam		25.00	Nagarajavu, Nagayakshi, Chitrakoodam Brahmina Pooja	9° 58'2.33195" 76°21'17.67071"	Pond
44	Kudumbasarppakavu (Family Trust)	A.S.Vidyadharan President	Thripunnithura Thiruvankulam		4.00	Nagarajavu, Nagayakshi Brahmina Pooja	9° 56'24.78401" 76°22'21.13723"	
45	Kudumbasarppakavu (Family Trust)	Easwara variar President Mob:9188102425	Thripunnithura Thiruvankulam		3.00	Nagarajavu Brahmina Pooja	9° 56'32.43185" 76°22'12.54299"	
46	Variyam Kudumbasarppakavu (Family Trust)	Malathi Varasyar President Mob: 9188102425	Thiruvankulam Thripunnithura		5.00	Nagarajavu, Nagayakshi, Chitrakoodam Brahmina Pooja	9° 56'31.21447" 76°22'11.55126"	
47	Kudumbaskhetrakavu (Family Trust)	Divakaran A.K President Mob: 9496275507	Thiruvankulam Thripunnithura		5.00	Nagarajavu, Nagayakshi, Chitrakoodam Brahmina Pooja	10° 8'48.41408" 76°28'28.66339"	
48	Thekkedathuthekethu (Family Trust)	Manilal G President	Chithranjali Poonithura Nagarasabha		5.00	Sarppangal Brahmina Pooja	10° 1'20.95428" 76°24'9.38372"	
49	Kudumbakavu (Family Trust)	Nandakumar T.C President Mob: 9847375926	Chithrapuzha Poonithura Nagarasabha		10.00	Chitrakoodam Brahmina Pooja	9° 57'26.87969" 76°22'13.6123"	

<b>EKM/ Knyr 50</b>	Kuthiravattathukalari Bhadrakali Kshetram (Family Trust)	Kashiviswanathan President	Chithrapuzha Poonithura Nagarasabha		100.00	Kalari Bhadrakali, Nagarajavu, Nagayakshi Brahmina Pooja	9° 57'26.90593" 76°22'11.85334"	Pond
<b>9. NADAMA VILLAGE</b>								
51	Lekshmi Nivas Kavv (Family Trust)	Vijayalekshmi President Mob:	Ernakulam Tripunithura Munici.		5.00	Nagarajav, Nagayakshi Brahmina Pooja	9° 58'41.23704" 76°20'2.18652"	
52	Allambillikavu (Family Trust)	Hari Namboothiri President Mob: 9447875896	Ernakulam Tripunithura Munici.		15.00	Nagarajav Brahmina Pooja	9° 58'32.57832" 76°19'37.89948"	Pond
53	Kudumba Sarppakavu (Family Trust)	Mohanachandran President Mob: 9188365941	Earoor Nadama		4.00	Brahmana Sarppam Brahmina Pooja	9° 57'51.849" 76°19'51.66998"	
<b>10. POONITHURA VILLAGE</b>								
54	Melparambathukudum bakulam (Family Trust)	Raveendran M President Mob: 9895106886	Poonithura Poonithura		30.00		9° 56'33.34441" 76°20'3.35123"	CW Pond
55	Kudumbasarppa paradevathakavu (Family Trust)	Radhamma M President Mob: 9495736386	Poonithura Poonithura		3.00	Ganapathi, Sasthavu, Bhagavathi Brahmina Pooja	9° 56'34.02154" 76°20'1.68482"	Pond
56	Cherukottarathil Madhom Sarppakavu (Family Trust)	Krishnaraj President Mob: 9895106901	Poonithura Poonithura		3.00	Nagarajavu, Nagayakshi Brahmina Pooja	9° 56'40.85567" 76°19'54.67508"	Pond
57	Poonithura Kottaram Yakshikshetram (Private Trust)	Santhosh President Mob: 88484887851	Poonithura Poonithura		10.00	Nagarajavu, Nagayakshi, Sarppangal Brahmina Pooja	9° 56'39.91387" 76°20'5.44029"	CW Pond
58	Vilakkodikavu (Devaswam)	Madhu President Mob: 9744234443	Poonithura Poonithura		30.00	Nagarajavu, Nagayakshi, Nagakanyaka, Chitrakoodam Brahmina Pooja	9° 56'39.29636" 76°20'5.64137"	CW Pond
59	Mukkuttil Bhagavathi Kshetram (Private Trust)	Madhu President	Poonithura Poonithura		5.00	Nagarajavu, Nagayakshi, Chitrakoodam Brahmina Pooja	10° 3'55.49119" 76°26'17.31178"	CW Pond Dug
60	Eananthiyil Kudumab Sarppakavu (Family Trust)	A.N. Jayan President Mob: 9447289722	Edappalli Poonithura		3.00	Nagarajavu, Nagayakshi Brahmina Pooja	9° 58'58.68002" 76°19'10.70116"	CW Pond Dug

<b>EKM/ Knyr 61</b>	Kudumbasarpakavu (Family Trust)	Radhakrishnan President Mob: 9895373944	Thripoonithura Poonithura		12.00	Nagarajavu, Sarppangal Brahmina Pooja	9 <sup>0</sup> 57'4.76413" 76 <sup>0</sup> 19'40.74683"	Pond
<b>11. CHERANALLUR VILLAGE</b>								
62	Thekkan Chitoor Sreekrishnaswami Kshetramvaka sarppakavu (Cochin Devaswam Board)	Pradeep President Mob: 9895852937	Ernakulam Cheraneloor		2.50	Nagarajavu, Nagayakshi, Bhramarasahas Brahmina Pooja	10 <sup>0</sup> 2'1.28059" 76 <sup>0</sup> 16'23.493"	Pond Dug
63	Blayi Bhagavathikshetram	Raveendran President Mob: 9747491644	Ernakulam Cheraneloor		10.00	Bhadrakali Brahmina Pooja	10 <sup>0</sup> 1'51.6229" 76 <sup>0</sup> 16'36.29647	Pond
<b>12. EDAPPALLY NORTH VILLAGE</b>								
64	Sarppakavu (Public Trust)	V.Damodara Raja President Mob: 9995220809	Edappally Kochin Corporation		10.00	Mahaganapathi, Krishnan, Pethanoor Bhagavathi, Nagarajavu, Nagayakshi, Nagakanyaka, Brahmina Pooja	10 <sup>0</sup> 1'12.13702" 76 <sup>0</sup> 18'12.19389"	
65	Puthazhathu Kudumbakavu (Family Trust)	Remeshkumar President Mob: 9447369278	Edappally Kochin Corporation		15.00	Sarppangal, Durga, Sasthavu, Anthimahakalan Brahmina Pooja	10 <sup>0</sup> 1'27.4723" 76 <sup>0</sup> 18'10.07842"	
66	Sree Subrahmanion Swamy Kshetram (Family Trust)	Gopakumar President Mob: 9497451609	Edappally Kochin Corporation		4.00	Subrahmanion, Nagarajavu, Chitrakoodam Brahmina Pooja	10 <sup>0</sup> 2'36.564" 76 <sup>0</sup> 17'49.29"	CW Pond Dug
67	Kundoor Dharmadaivakshetram (Family Trust)	Gopakumar President Mob: 9497451609	Edappally Kochin Corporation		22.00	Panchamoorthikal, Nagarajavu, Nagayakshi Brahmina Pooja	10 <sup>0</sup> 2'28.842" 76 <sup>0</sup> 17'40.152"	Pond
68	Sree subrahmanion swami kshetram vaka Sarppakavu (Temple Trust)	Secretary 0484 2800758	Edappally Kochin Corporation		10.00	Nagarajavu, Nagayakshi, Nagangal Abrahmina Pooja	10 <sup>0</sup> 2'3.228" 76 <sup>0</sup> 17'43.092"	CW Pond Dug
<b>13. THRIKKAKKARA NORTH VILLAGE</b>								
69	Chullikkavu Sree Durga Bhagavathi Kshetram (Public Trust)	Subhramanion P S President Mob: 9349476113	South Kalamaseri Kalamasseri		2.50	Nagarajavu, Nagayakshi, Chithrakoodam Brahmina Pooja	10 <sup>0</sup> 3'13.03866" 76 <sup>0</sup> 18'41.78268"	Pond Dug

<b>EKM/ Knyr 70</b>	Pathirakkattukavu (Public Trust)	Mohanan President 0484-2559275	Kalamaseri Kalamaseri		10.00	Nagarajavu, Nagayakshi, Brahmina Pooja	10° 3'52.02428" 76°19'13.8078"	
71	Attuvallikavu Bhagavathi Kshetram (Public Trust)	Krishna Sarma President Mob: 9446476423	Kangarappadi Kalamaseri		20.00	Brahmina Sarppam, Rekteswari, Brahmina Pooja	10° 2'17.67383" 76°19'41.67516"	
72	Sree Vamanamoorthi Kshetrakulam (Public Trust)	Pramod President Mob: 944778412	Kangarappadi Kalamaseri		40.00	Kshetrakulam Brahmina Pooja	10° 2'8.9151" 76°19'45.50732"	Pond Dug
73	Sree Vamanamoorthi Kshetram (Public Trust)	Pramod President Mob: 944778412	Kangarappadi Kalamaseri		5.00	Sarppangal Brahmina Pooja	10° 2'7.11132" 76°19'45.27973"	Pond Dug
74	Thevaykkal Ponnukudam Kshetram (Public Trust)	Gopinath P S President Mob: 9744760579	Puthukkattupadi Kalamaseri		10.00	Nagarajavu, Nagayakshi, Bhuthak3la Nagayakshi Brahmina Pooja	10° 2'55.27903" 76°21'40.51742"	Pond Dug
75	Sri Ponnakudam Bhagavathikshetram Kizhakkekavu durgakshetram (Private Trust)	Gopinath President Mob: 8301074035	Puthukkattupadi Kalamaseri		25.00	Karanavanmar, Durga, Raktheswari, Brahmina Pooja	10° 6'52.03188" 76°21'41.17043"	Pond Dug
<b>14. KAKKANAD VILLAGE</b>								
76	Keeroli mala Vanadurga Kavu (Public Trust)	Secretary	Athani Thrikakkara Muni		10.00	Sarppangal, Devi, Sivan Brahmina Pooja	10° 1'11.72266" 76° 21'1.09138"	
77	Makayiram Najapiranna Muthappan (Family Trust)	Balakrishnan Mob: 9633070631	Athani Thrikakkara Muni		10.00	Devi, Bhadrakali, Muthappan Abahmina Pooja	10° 1'15.76992" 76° 21'8.91644"	
78	Kudumbasarppakavu (Family Trust)	Kumaran K.K President Mob: 9633027012	Navodaya Cochi Corporation		3.00	Nagarajav, Nagayakshi, Bhadrakali Brahmina Pooja	10° 2'4.13108" 76° 21'24.71318"	
79	Thengodu Sree Subrahmanya Kshetram (Public Trust)	Vasu K.P President Mob: 9446915732	Kakkanad Thrikakkara Muni		5.00	Subrahmnion, Nagarajavu, Nagayakshi Brahmina Pooja	10° 1'57.45832" 76° 22'15.45665"	

<b>EKM/ Knyr 80</b>	Mannukavu Sree Annapurneswari Kshetram (Public Trust)	President 0484-2425198	Kakkanadu Cochi Corporation		2.50	Ayyappan, Bhadrakali, Ganapathi, Nagaprathishta Brahmina Pooja	10 <sup>0</sup> 2'11.51502'' 76 <sup>0</sup> 21'47.47309''	
81	Koparambil Dharma Daivakshetram (Public Trust)	Venu President Mob: 9400524188	Kakkanadu Thrikkakkara		15.00	Nagaru, Nagayakshi, vellam Bhagavathi Brahmina Pooja	10 <sup>0</sup> 1'14.73931'' 76 <sup>0</sup> 20'51.78534''	
<b>15. VAZHAKKALA VILLAGE</b>								
82	Aayilyam Kavu (Public Trust)	Viswam Koothuparambu President Mob: 9446864285	Thrikkakkara Thrikkakkara		50.00	Nagarajavu, Nagayakshi, Nagakanayaka Brahmina Pooja	10 <sup>0</sup> 1'20.904'' 76 <sup>0</sup> 19'19.92194''	Pond Dug
<b>16. EDAPPALLY SOUTH VILLAGE</b>								
83	Sree Rajarajeswari Devikshetram (Public Trust)	Secretary	Palarivattam Kochi Corporation		10.00	Nagarajavu, Nagayakshi, Ayyappan Brahmina Pooja	10 <sup>0</sup> 0' 8.34804'' 76 <sup>0</sup> 18'17.52804''	Pond Dug
84	Bhuvaneswari (Family Trust)	Sukumaran Punathil President Mob: 9895090636	Palarivattam Kochi Corporation		15.00	Bhuvaneswari, Chamundi, Nagarajavu Brahmina Pooja	10 <sup>0</sup> 0' 23.49497'' 76 <sup>0</sup> 18' 28.22756''	
85	Kazhitheranathu Kudumba Bhagavathikshetram (Family Trust)	Vidyasagar President Mob: 9947000212	Vaittila Edappalli South		3.00	Nagarajavu, Muttappan, Sarppam Brahmina Pooja	9 <sup>0</sup> 58'42.4241'' 76 <sup>0</sup> 19'17.29474''	CW Pond Dug
86	Kuthappadi Sree Dharamakshetram (Kochin Devaswam Board)	Siju President Mob: 9249512177	Palarivattam Edappalli South		5.00	Nagarajavu, Muttappan, Rakshas Brahmina Pooja	9 <sup>0</sup> 58'57.62903'' 76 <sup>0</sup> 18'41.22918''	Pond
87	Thammanam Anandapuram Sreekrishan Swamikshetram (Kochin Devaswam Board)	Venu President Mob: 9846677346	Palarivattam Edappalli South		5.00	Krishnan, Nagarajavu, Nagayakshi, Brahmarakshas Brahmina Pooja	9 <sup>0</sup> 59'13.51808'' 76 <sup>0</sup> 18' 36.95479''	CW Pond Dug

**KOCHI TALUK**

Kavu No. EKM/ Koch	Name of Kavu & Type of Ownership	Name of Owner/Custodian & Contact number	Location & Panchayath	Sy.No.	Extent (Cents)	Diety/Pooja Details	GPS Reading	Remarks Compound Wall/Fence/ Pond
<b>1. PALLURUTHI VILLAGE</b>								
EKM/ Koch 1	Uralasseri Annapoorneswari Kshetram (Private Trust)	Prachop President Mob: 8113947472	Palluruthi Kochi Corp.		3.00	Nagarajavu, Muthappan, Anthimahakalan Brahmina Pooja	9° 54'6.57572'' 76° 14'49.28333''	CW
2	Aattuvali Yakshi Sarppakavu (Family Trust)	A.P. Chandrika President Mob: 9562253772	Perumbadap Kochi Corp.		50.00	Nagayakshi, Sivan, Brahmarakshas Brahmina Pooja	9° 54'38.91546'' 76° 16'22.53772''	Pond
3	Earanad Sree vanadurga Bhagavathi Kshetram (Family Trust)	P.K. Raveendran President Mob: 9745332130	Palluruthi Kochi Corp.		20.00	Vanadurga, Sreechakram, Nagarajavu, Nagayakshi Brahmina Pooja	9° 54'38.47352'' 76° 16'38.68086''	Pond
4	Nambiyapuram Sarppakavum Mahavishnukshetram (Family Trust)	N. S. Raveendran President Mob: 9446133403	Palluruthi Kochi Corp.		52.00	Nagarajavu, Nagayakshi, Ananthan, Karinagayakshi Brahmina Pooja	9° 54'45.18346'' 76° 16'53.33236''	CW Pond
<b>2. ELANKUNNAPPUZHA VILLAGE</b>								
5	Sree Dharmasastha Kshetram (Family Trust)	Rajesh President Mob: 9947121739	Cherayi Elankunnappuzha		10.00	Ayyappan, Ganapathi, Chitrakoodam, Yakshiamma, Nagarajavu, Nagayakshi	10° 1'49.19239'' 76° 13'46.06367''	Pond
6	Kudumba Sarppakavu (Family Trust)	Amminikutti President Ph: 0484 2493648	Cherayi Elankunnappuzha		5.00	Nagarajavu, Nagayakshi, Karinagayakshi Brahmina Pooja	10° 1'59.96147'' 76° 13'46.93955''	Pond
7	Devaruparambil Sarppakavu-Bit II (Family Trust)	Premnath T.N President Mob:8281574714	Cherayi Elankunnappuzha		20.00	Nagarajavu, Nagayakshi, Sundara Yakshi Brahmina Pooja	10° 1'59.99758'' 76° 13'23.12044''	Pond
8	Devaruparambil Sarppakavu-Bit I (Family Trust)	Premnath T.N President Mob:8281574714	Cherayi Elankunnappuzha		5.00		10° 1'51.39552'' 76° 13'23.19953''	Pond

<b>EKM/ Koch</b> 9	Thottungal Sree Bhadrakali Vishnumaya Chathan Muthappan Sevamadhom- Perumalpadi	T.K.Gopi President Mob: 7994301818 (Family Trust)	Cherayi Elankunnapuzha		4.00	Bhadrakali, Vishnumaya, Nagarajavu, Nagayakshi, Maninagam, Sundarayakshi Brahmina Pooja	10° 1'28.22916'' 76° 13'19.44577''	Pond
<b>3. NAYARAMBALAM VILLAGE</b>								
10	Edayilveetilkavu (Family Trust)	Jayan P.P President Mob: 9446742917	Cherayi Nayarambalam		8.00	Arukala,Cherupulli Muthappan, Nagayakshi Brahmina Pooja	10° 4'29.531'' 76° 12'44.85593''	CW Pond Dug
11	Sarppakavu (Family Trust)	Rathidevi President	Cherayi Nayarambalam		4.00	Nagarajavu, Nagayakshi, Kudumba Paradevatha Brahmina Pooja	10° 3'25.24601'' 76° 13'7.14994''	Pond
12	Maliyekkal Sarppakavu (Family Trust)	SureshBabu President Mob: 8593084255	Cherayi Nayarambalam		7.00	Nagarajavu, Nagayakshi, Brahmarashas, Kanninagangal Brahmina Pooja	10° 4'34.37933'' 76° 12'55.61492''	
13	Kodakkatu Thiruvanikavu Bhagavathi (Family Trust)	Manohar K President	Cherayi Nayarambalam		10.00	Bhagavathi, Nagarajavu, Nagayakshi, Chitrakoodam Brahmina Pooja	10° 3'29.12213'' 76° 13'6.74994''	CW Pond
14	Kodakkatu Sarppakavu (Family Trust)	Ammukkutti President Mob: 9847540806	Cherayi Nayarambalam		5.00	Nagarajavu, Nagayakshi, Sarppangal Brahmina Pooja	10° 3'29.17332'' 76° 13'7.19558''	Pond
15	Jarakkattu Manattiswari Bhagavathi Kshetram Kavu,(Family Trust)	Krishnakumar N President Mob: 9447475636	Cherayi Nayarambalam		15.00	Durga, Bhagavathi, Karunagayakshi, Brhamarashas, Nagarajavu, Brahmina Pooja	10° 3'12.14125'' 76° 13'8.77994''	Pond
<b>4. EDAVANAKKAD VILLAGE</b>								
16	Allaparambil Raktheswarikshetram Nagayakshikavu (Family Trust)	Sanalkumar President Mob: 9544360688	Cherayi Edavanakkadu		15.00	Raktheswari, Muthappan, Nagayakshi, Anjanamaninagam Brahmina Pooja	10° 5'38.53813'' 76° 12'28.09217''	Pond
17	Cheruvalithara Nalpathiradi- Kalarivachakkal (Family Trust)	Uthaman C P President Mob: 9744239005	Cherayi Edavanakkadu		25.00	Sundarayakshi, Nagarajavu, Nagayakshi, Muthappan Brahmina Pooja	10° 5'33.32141'' 76° 12'38.97842''	Pond

<b>EKM/ Koch 18</b>	Kottakkal Sarppakavu (Family Trust)	Sarojam President Mob: 9447006049	Cherayi Edavanakkadu		10.00	Nagarajavu, Nagayakshi, Sarppam Brahmina Pooja	10° 5'13.52206'' 76° 12'35.76218''	CW Pond Dug
19	Pazhangadu Dharma Daivakshetram (Family Trust)	P.B.Nandakumar President Mob: 9446218912	Cherayi Edavanakkadu		4.00	Bhuvaneswari, Sasthavu, Sivan, Bhadrakali, Rakshas, Sarppam Brahmina Pooja	10° 5'21.5292'' 76° 12'34.33864''	CW Pond Dug
<b>5. PALLIPPURAM VILLAGE</b>								
20	Rektheswarikshetram (Private Trust)	K.G.Ani President Mob: 9895361324	Chrayi Pallippuram		5.00	Raktheswari, Nagarajavu, Nagayakshi,	10° 8'3.45998'' 76° 11'30.63167''	CW Pond Dug
21	Yakshithara (Family Trust)	Prasad President Mob: 8547188858	Ernakulam Pallippuram		10.00	Mahalekshmi, Nagarajavu, Nagayakshi Brahmina Pooja	10° 7'9.87914'' 76° 11'33.42714''	CW Pond Dug
22	Korasserri Yakshithara (Family Trust)	Rajesh President Mob: 8089479630	Chrayi Pallippuram		10.00	Annapoorneswari, Nagarajavu, Nagayakshi Brahmina Pooja	10° 8'9.42569'' 76° 11'24.9365''	Pond
23	Korasserri Yakshithara (Family Trust) Bit 2	Rajesh President Mob: 8089479630	Chrayi Pallippuram		6.00	Karinagayakshi Brahmina Pooja	10° 8'9.54182'' 76° 11'24.9095''	
<b>6. FORT KOCHI VILLAGE</b>								
24	Kudumba Sarppakavu (Family Trust)	Ramachandran Damodra Shetty President	Mattancheri Kochi Corp.		10.00	Nagarajavu, Nagayakshi, Sarppangal Brahmina Pooja	9° 57'24.08342'' 76° 14'46.01156''	CW Pond Dug
<b>7. MATTANCHERI VILLAGE</b>								
25	Palliyarakkavu Bgagavathikshetram (Kochin Devaswan Board)	Officer Mob: 9846302569	Mattancheri Kochi Corp.		15.00	Devi, Nagarajavu, Nagayakshi, Sarppangal Brahmina Pooja	9° 57'26.44423'' 76° 15'13.28083''	CW Pond Dug
26	Pazhayanur Bhagavathikshetram Anavathil (Kochin Devaswam Board)	Officer Mob: 9846302569	Indian Chembar road Kochi Corp.		20.00	Devi, Nagarajavu, Nagayakshi, Sarppangal Brahmina Pooja	9° 57'30.26113'' 76° 15'33.15665''	CW Pond
27	Sree Nattvar Krishnaswamikshetram (Deve ji Bheem ji Trust)	Krishna Kshenayis Mob: 9388660469	Hyman Road Kochi Corp.		15.00	Krishnan, Sarppangal Brahmina Pooja	9° 57'30.58675'' 76° 15'11.79976''	CW Pond Dug

8. RAMESWARAM VILLAGE								
EKM/ Koch 28	Azhakiyakavu Bhagavathikshetram (Devaswam Board)	Officer Mob: 9895223282	Edakochi Kochin Corp.		15.00	Nagarajavu, Nagayakshi, Bhadrakali, Sarppam Brahmina Pooja	9 <sup>0</sup> 55'36.01744'' 76 <sup>0</sup> 16'12.26467''	
29	Mahavishnu Kshetram (Thirumala Devaswam)	Manoj President	Edakochi Kochin Corp.		5.00	Sarppangal, Vishnu Brahmina Pooja	9 <sup>0</sup> 55'32.08375'' 76 <sup>0</sup> 16'9.26432''	
30	Sarppakavu (ThirumalaDevaswam )	Manoj President	Thoppumpadi Kochin Corp.		15.00	Sarppangal Brahmina Pooja	9 <sup>0</sup> 55'33.14564'' 76 <sup>0</sup> 16'11.68406''	Pond Dug
31	Kudumbasarpakavu (Family Trust)	Mohandas President Mob: 9847102527	Ayyappasevasang am Kochi Corp.		5.00	Sivan, Devi, Sarppangal Brahmina Pooja	9 <sup>0</sup> 55'32.50514'' 76 <sup>0</sup> 16'8.79265''	
32	Kudumbasarpakavu (Family trust)	Mohanan President	Edakochi Kochin Corp.		3.00	Sarppangal Brahmina Pooja	9 <sup>0</sup> 55'29.68316'' 76 <sup>0</sup> 16'5.41254''	
33	Varambathu Sreekandakarnaa Swami Skhetram(Family Trust)	Madhuswami President Mob: 9447573676	Pallichal Kochi Corp.		10.00	Nagarajavu, Nagayakshi, Karunagayakshi Brahmina Pooja	9 <sup>0</sup> 55'48.36133'' 76 <sup>0</sup> 15'54.0293''	Pond Dug
9. EDAKOCHI VILLAGE								
34	Kothakulangara Sasthakshetram (Private Trust)	Nandanunni President Mob: 9446477975	Palluthuruthi Kochi Corp.		2.50	Sasthavu, Nagarajavu, Nagayakshi Brahmina Pooja	9 <sup>0</sup> 54'44.00755'' 76 <sup>0</sup> 16'53.45033''	CW
35	Ambala Sarppakavu II Sree Parameswara Kumaramangalakshetr am (Private Trust)	Unnikrishnan N.K President Mob: 9605284371	Palluthuruthi Kochi Corp.		10.00	Kandakarnnan, Sarppangal, Karanavanmar Brahmina Pooja	9 <sup>0</sup> 54'39.49524'' 76 <sup>0</sup> 17'33.94086''	Pond Dug
36	Kanangattu Bhagavathikshetram Edakochi (Private Trust)	Syam President Mob:9447772381	Palluthuruthi Kochi Corp.		10.00	Nagarajavu, Nagayakshi, Bhoothakala Nagayakshi, Paranagam Brahmina Pooja	9 <sup>0</sup> 54'39.59791'' 76 <sup>0</sup> 17'15.65624''	
37	Ambala Sarppakavu I Sree Parameswara Kumaramangalakshetr am (Private Trust)	Unnikrishnan N.K President Mob: 9605284371	Palluthuruthi Kochi Corp.		10.00	Nagarajavu, Nagayakshi, Sarppangal Brahmina Pooja	9 <sup>0</sup> 54'37.63616'' 76 <sup>0</sup> 17'34.28388''	Pond Dug

KOTHAMANGALAM TALUK								
Kavu No. EKM/ Kmlm	Name of Kavu & Type of Ownership	Name of Owner/Custodian & Contact number	Location & Panchayath	Sy.No.	Extent (Cents)	Diety/Pooja Details	GPS Reading	Remarks Compound Wall/Fence/ Pond
1. VARAPPETTY VILLAGE								
EKM/ Kmlm 1	Thekkedathuveedu Kudumba Sarppakavu (Family Trust)	Suresh Babu President	Kothamangalam, Kozhippilly Jn Varappetty		5.00	Brahmana Sarppam Brahmina Pooja	10° 3' 7.2432'' 76°38' 24.66906''	
2	Pallikkakavu (Public Trust)	Secretary Mob: 9446208330	Kothamangalam, Inchooru Varappetty		4.50	Bhadrakali, Vanadurga, Ayyappan Brahmina Pooja	10° 2' 22.27261'' 76°37' 23.91301''	Pond Dug
3	Kudumba Sarppakavu (Family Trust)	C.R.Karunan President Mob: 9249334166	Kothamangalam Varappetty Varappetty		2.50	Nagarajavu, Nagayakshi, Chithrakoodam Brahmina Pooja	10° 2' 5.25361'' 76°37'32.1379''	
2. IRAMALLOOR VILLAGE								
4	Edanadu Sreekrishnaswami Kshetram (Family Trust)	President	Nellikuzhi Edanadu Nellikuzhi		10.00	Sreekrishnan Brahmina Pooja	10° 5' 1.48974'' 76°35' 43.27858''	Pond Dug
5	Panachimangalamthu Sree Bhadrakali Kshetram (Family Trust)	K.Sankaranunni President Mob: 9497236647	Nellikuzhi Edanadu Nellikuzhi		15.00	Sree Bhadrakali Brahmina Pooja	10° 5'1.71211'' 76°35'44.30605''	
6	Kudumabakshetram-Thottamadhom Sarppakavu (Family Trust)	President Mob: 7025132858	Nellikuzhi Edanadu Nellikuzhi		50.00	Nagarajav, Nagayakshi, Bhadrakali Brahmina Pooja	10° 5'4.21631'' 76°35'57.16864''	Pond
7	Kudumba Sarppakavu (Family Trust)	P.S. Vijayan President Mob: 9562136282	Nellikuzhi Nellikuzhi		10.00	Karinagayakshi, Vellam Bhagavathi Brahmina Pooja	10° 3' 57.79091'' 76°34' 55.22446''	

<b>EKM/ Kmlm 8</b>	Parayath Sarppakavu (Family Trust)	Binoy President Mob:984612611	Iramalloor, Nellikuzhi – Muvattupuzha Rd Nellikuzhi		25.00	Nagarajav, Nagayakshi, Anthimahakalan, Ayilyamyakshi, Vellambhagavathim Vishnu, Sivan, Padasasthavu Brahmina Pooja	10 <sup>0</sup> 3' 42.43341'' 76 <sup>0</sup> 34' 41.0706''	Pond Dug
9	Kathirveli Kudumbarppakavu (Family Trust)	Govindan KA President Mob: 9946406586	Erumalappadi, Kuttilingi Nellikuzhi		5.00	Brahmina Sarpam Brahmina Pooja	10 <sup>0</sup> 4' 21.8779'' 76 <sup>0</sup> 34' 24.7544''	
10	Sarppakavu (Family Trust)	Vinod President Mob: 9072452612	Erumalappad, Kuttilingi Nellikuzhi		5.00	Sarppathanmar Brahmina Pooja	10 <sup>0</sup> 4' 17.01487'' 76 <sup>0</sup> 34' 28.63416''	
11	Kudumba Sarppakavu (Family Trust)	Somaraj President Mob: 9745965904	Erumalappad, Kuttilingi Nellikuzhi		3.00	Brahmina Sarppam Brahmina Pooja	10 <sup>0</sup> 4' 17.15423'' 76 <sup>0</sup> 34' 28.15954''	
12	Kudumba Sarppakavu (Family Trust)	Ravivarmma President Mob: 9400256284	Erumalappad, Kuttilingi Nellikuzhi		3.00	Nagarajavu, Nagayakshi Brahmina Pooja	10 <sup>0</sup> 4' 16.45457'' 76 <sup>0</sup> 34' 27.8927''	
13	Iramallur Bhagavathi Kshetram (Family Trust)	Secretary Mob: 9947477836	Iramallur in Nellikuzhi- Muvattupuzha Rd Nellikuzhi		5.00	Karthyayani, Swayambhu Brahmina Pooja	10 <sup>0</sup> 3' 59.90814'' 76 <sup>0</sup> 34' 44.51326''	Pond
14	Kudumba Sarppakavu (Family Trust)	Shajikumar President Mob: 9946669240	Nellikuzhi Iramallur Nellikuzhi		5.00	Nagarajavu, Nagayakshi, Mani Nagam, Anjala Maninagam Brahmina Pooja	10 <sup>0</sup> 3' 52.97036'' 76 <sup>0</sup> 34' 33.51389''	
15	Kudumba Sarppakavu (Family Trust)	Chandrika Das President Mob: 9447053503	Nellikuzhi Iramallur Nellikuzhi		5.00	Sarppathanmar Brahmina Pooja	10 <sup>0</sup> 3' 59.45206'' 76 <sup>0</sup> 34' 43.5855''	
16	Chenganattu Kudumba Sarppakavu (Family Trust)	Suni	Nellikuzhi Iramallur Nellikuzhi		5.00	Sarppathanmar Brahmina Pooja	10 <sup>0</sup> 4' 2.82198'' 76 <sup>0</sup> 34' 41.04336''	
17	Kudumba Sarppakavu (Family Trust)	Kesavan Nair President Mob: 9495736087	Nellikuzhi Iramallur Nellikuzhi		5.00	Nagayakshi, Nagarajavu Brahmina Pooja	10 <sup>0</sup> 3' 50.91422'' 76 <sup>0</sup> 34' 28.08296''	

<b>EKM/ Kmlm 18</b>	Kudumba Sarppakavu (Family Trust)	Santhakumari President Mob: 9846121611	Nellikuzhi Iramallur Nellikuzhi		10.00	Brahmina Sarppam Brahmina Pooja	10 <sup>0</sup> 3' 51.15827'' 76 <sup>0</sup> 34' 34.03423''	
19	Kudumba Sarppakavu (Family Trust)	Manoj Kumar M N President Mob: 9846695405	Nellikuzhi Iramallur Nellikuzhi		5.00	Nagayakshi, Nagarajavu Brahmina Pooja	10 <sup>0</sup> 3' 48.61649'' 76 <sup>0</sup> 34' 57.03809''	Pond
20	Kudumba Sarppakavu (Family Trust)	Indira PR President Mob: 9847565494	Nellikuzhi Iramallur Nellikuzhi		3.00	Brahmina Sarppakavu Brahmina Pooja	10 <sup>0</sup> 3' 42.1854'' 76 <sup>0</sup> 34' 40.83038''	
21	Mullakkal Bhagavathi (Public Trust)	Secretary Mob: 9526899381	Nellikuzhi Iramallur Nellikuzhi		2.50	Bhadrakali, Veerabhadran, Bhairavan, Bhuwaneswari, Sathavu, Sarppam Brahmina Pooja	10 <sup>0</sup> 3'47.2568'' 76 <sup>0</sup> 34'53.756''	
22	Kavalamkuzhi Akathoottu Kudumba Kshethra Kav (Family Trust)	Harish Mob:9846825474	Nellikuzhi Elambra		4.00	Nagarajavu, Nagayashi, Chitrkoodam Brahmana Pooja	10 <sup>0</sup> '497.63254'' 76 <sup>0</sup> 36'11.0012''	
23	Kavalamkuzhi Akathoottu Kudumba Kshethra Kav(Family Tr)	Kavalamkuzhi Akathoottu Kudumba Kshethra Kav	Nellikuzhi Elambra		5.00	Nagarajavu, Nagayakshi, Nagakanyaka Brahmana Pooja	10 <sup>0</sup> 3'44.36352'' 76 <sup>0</sup> 36'13.51005''	
24	Palyathukavu Bhagavathi Kshethram Kavu (Public Trust)	Subash Mob:9946142230	Nellikuzhi Bundukuzhi		15.00	Sarpam Brahmana Pooja	10 <sup>0</sup> 3'44.39374'' 76 <sup>0</sup> 36'20.49754''	
25	Kudumbasarppakavu (Family Trust)	Kesavan Nair President Mob:9895916161	Irumalapadi Nellikuzhi		3.00	Nagarajavu, Nagayakshi, Chithakoodam Brahmana Pooja	10 <sup>0</sup> 3'32.43103'' 76 <sup>0</sup> 34'19.1401''	Pond Dug
26	Kudmbasarppakavu II (Family Trust)	Kesavan Nair President	Irumalapadi Nellikuzhi		4.00	Sarppangal Brahmana Pooja	10 <sup>0</sup> 3'32.46329'' 76 <sup>0</sup> 34'16.47023''	
27	Kudumbasarppakavu I (Family Trust)	Kesavan Nair President	Irumalapadi Nellikuzhi		5.00	Anthimahakalan, Akhilayakshi, Bhadrakali, Sarppangal Brahmana Pooja	10 <sup>0</sup> 3'33.51607'' 76 <sup>0</sup> 34'15.44228''	
28	Kudumbasarppakavu (Family Trust)	Sethumohan President Mob:9526758942	Irumalapadi Nellikuzhi		5.00	Vellam Bhagavathi, Sarppangal, Sasthavu Brahmana Pooja	10 <sup>0</sup> 3' 37.60405'' 76 <sup>0</sup> 34'1.65428''	

<b>EKM/ Kmlm 29</b>	Kudumbarppakavu (Family Trust)	Divakaran President Mob:9526828090	Irumalapadi Nellikuzhi		4.00	Devi, Nagarajavu, Nagayakshi, Yogiswaran Brahmana Pooja	10° 3' 40.61315'' 76° 33' 54.23623''	
30	Kudumbarppakavu (Family Trust)	Prince President Mob:9447465682	Irumalapadi Nellikuzhi		3.00	Sarppangal Brahmana Pooja	10° 3' 38.98253'' 76° 34' 1.49232''	
31	Onelikudi Paradevatha Kavu (Chenganadu Kudumba koottayma) (Trust)	C.K. Govindan Mob:9446210348	Karukidam Nellikuzhi		20.00	Pathi, Paradevatha Abrahmana Pooja	10° 2' 37.73803'' 76° 35' 32.14165''	
<b>3. TRIKARIYOOR VILLAGE</b>								
32	Kudumba Sarppakavu (Family Trust)	Sreejith President Mob:9744029822	Thadathikavala, Kothamangalm- Vettilappara Rd Nellikuzhi		5.00	Nagarajavu, Nagayakshi Brahmina Pooja	10° 5' 2.62162'' 76° 37' 10.27902''	
33	Ambolikavu (Public Trust)	Rajan Secretary Mob:9961945445	Trikariyoor, High Court Jn Pindimana		100.00	Bhadrakali, Sastav, Nagarajavu, Nagayakshi Brahmina Pooja	10° 5' 55.67644'' 76° 37' 0.30893''	Pond Dug
34	Pulickal Kudumba Sarppakavu (Family Trust)	Vijayan P.N President Mob:9446527830	Kothamangalam Companypadi Stop Pindimana		2.50	Devi, Bhadrakali, Sarppam Brahmina Pooja	10° 5' 48.60935'' 76° 37' 13.01063''	
35	Bhiravan Kavu Mullekadavu (Family Trust)	Siju R. Nair President Mob:9446742566	Thadathikavala Nellikuzhi		5.00	Bhairavan Brahmina Pooja	10° 5' 5.27557'' 76° 37' 11.37022''	
36	Sree Mahadevakshetram Trikariyoor (Devaswam Board)	President Mob:9447920551	Trikariyoor, Kothamangalam- Pindimana Rs Nellikuzhi		100.00	Mahadevan Brahmina Pooja	10° 5' 4.5541'' 76° 36' 46.5003''	Pond
37	Karumacheril Sarppakavu (Family Trust)	Rajagopalan President Mob:9947663433	Trikariyoor Nellikuzhi		15.00	Nagarajavu, Nagayakshi, Sarppangal Brahmina Pooja	10° 5' 0.49128'' 76° 36' 54.36137''	
38	Kudumba Sarppakavu (Family Trust)	Unni P.V President	Thadathikavala- Mullekadavu Rd Nellikuzhi		3.00	Nagarajavu, Nagayakshi Brahmina Pooja	10° 4' 59.36473'' 76° 37' 13.81397''	

EKM/ Kmlm 39	Chullapilli Sarppakavu (Family Trust)	Narayana Marar President Ph: 0485-2825858	Trikariyoor, 500M West of Thrikkariyur- Malayankeezhu Rd, Nellikuzhi		20.00	Nagarajavu, Nagayakshi, Muthamavan Brahmina Pooja	10° 5' 3.22552'' 76° 37' 1.17559''	Pond Dug
40	Patterikudi Kudumbakavu (Family Trust)	Krishnakumar President Mob: 9496076433	Trikariyoor 500M West ofThrikkariyur- Malayankeezhu Rd, Nellikuzhi		10.00	Brahmana Sarppam Brahmina Pooja	10° 5' 2.39467'' 76° 37' 1.41146''	
41	Kalarikkal Kudumba sarppakavu (Family Trust)	Biju Vijayan President Mob: 9947876000	Nellikuzhi , Thrikariyoor Nellikuzhi		4.00	Nagam Brahmina Pooja	10° 4' 58.32811'' 76° 36' 57.44268''	
42	Thattankudi Kudumasarppakavu (Family Trust)	Chandramathi President Mob: 9633351396	Trikariyoor Thadathikavala Nellikuzhi		3.00	Sarppam, Nagaraja, Nagayakshi Brahmina Pooja	10° 5' 0.25505'' 76° 37' 0.80587''	
43	Manayathukudi Kudumasarppakavu (Family Trust)	Das President Mob: 9633351396	Trikariyoor, Thadathikavala Nellikuzhi		2.50	Nagaraja, Nagayakshi, Rakshas Brahmina Pooja	10° 4' 59.07605'' 76° 37' 0.71209''	
44	Chithettukunnel Kudumbakavu (Family Trust)	Chakrapani President Mob: 9947909602	Thadathikavala- Mullekavu Rd Nellikuzhi		2.50	Khandakarnnan, Bhadrakali, Vellambhagavathi, Sasthavu, Yogiswaran, Abrahmina Pooja	10° 4' 55.68776'' 76° 37' 10.43861''	
45	Karuvallil Sree Bhagavathi Kshetrakavu (Family Trust)	Dr. Satheesh President Mob: 9447605911	Kothamangalam, Ayakkad Pindimana		50.00	Vanadurga, Sivan, Sarppam Brahmina Pooja	10° 5' 11.4923'' 76° 36' 30.4053''	
46	Sree Mullekavu Bhagavathikshetram (Family Trust)	Secretary Mob: 9846023291	Kothamangalam- Vettilappara Rd Nellikuzhi		10.00	Bhadrakali, Sasthavu, Rakshas, Sarppam Brahmina Pooja	10° 5' 5.03038'' 76° 37' 8.17806''	
47	Ayakkadu Sree Mahadevakshetram (Devaswam Board)	Chandran Master President Mob: 9949349401	Panipra-Ayakkad Rd Pindimana		10.00	Sree Mahadevan, Sree Sankaranarayana Brahmina Pooja	10° 5' 18.16804'' 76° 36' 12.4637''	Pond
48	Ayakkadu Kav (Public Trust)	President Mob: 9949349401	Kothamangalam- Kottappadi Rd Pindimana		50.00	Bhadrakali Brahmina Pooja	10° 5' 27.44812'' 76° 35' 58.46395''	

EKM/ Kmlm 49	Paniprakavu (Family Trust)	Raveendran Moothedathu President Mob: 9562895436	Kothamangalam- Kottappadi Rd Kottapadi		100.00	Bhadrakali, Sree Sasthavu, Sarppam Brahmina Pooja	10° 5' 16.1376'' 76°34' 36.57292''	Pond Dug
50	Kudumba Sarppakavu (Family Trust)	Suresh Babu President Mob: 9847951992	Thrikkariyur- Malayankeezhu Rd Nellikuzhi		5.00	Sarppathanmar Brahmina Pooja	10° 5'4.71872'' 76°36' 56.44678''	
51	Thudanal Kudumba Sarppakavu (Family Trust)	Krishnan Nair President Mob: 9526742144	Thrikkariyur- Malayankeezhu Rd Nellikuzhi		8.00	Nagarajavu, Nagayakshi Brahmina Pooja	10° 4' 48.92484'' 76°36'56.83838''	
52	Parambathu Kudumba Sarppakavu (Family Trust)	Maniyan President Mob: 9061918220	Thrikkariyur- Malayankeezhu Rd, Nellikuzhi		4.00	Sarppathanmar Brahmina Pooja	10° 4' 47.22928'' 76°37' 4.42517''	
53	Karipinchi vanadurga kshetram (Private Trust)	Kerala Kshetra samrakshan samithi	Thrikkariyur, Karip pin chira, Nellikuzhi		150.00	Vanadurga, Bhadrakali, Ayyappan Brahmina Pooja	10° 4'25.44974'' 76°36'17.82986''	Pond
54	Kalambattu Kudumba Sarppakavu (Family Trust)	Krishnan Nair President 0484-2828212	Nellikuzhi Thulluserry Jn Nellikuzhi		3.00	Bhagavathi, Nagarajavu, Nagayakshi, Ayyappan Brahmina Pooja	10° 5'19.806'' 76°37'3.74624''	
55	Cherupurathu Kudumbakavu (Family Trust)	Gopalakrishnan P.G President	Nellikuzhi, Thulissery Jn Nellikuzhi		4.00	Bhadrakali, Sasthavu Brahmina Pooja	10° 4' 50.72956'' 76°36' 53.16228''	
56	Kudumba Sarppakavu (Family Trust)	Gopalakrishnan O N President	Nellikuzhi Thulussery Jn Nellikuzhi		4.00	Nagarajavu, Nagayakshi, Sivan, Devi Brahmina Pooja	10° 4' 50.3212'' 76°36'52.8939''	
<b>4. KOTTAPADI VILLAGE</b>								
57	Parathanal Sree Bhadrakali Devikshetram (Public Trust)	Secretary Mob: 9446137978	Kottapadi Plamudi Rd Kottapadi		100.00	Bhadrakali, Ganapathi, Sivan, Vishnu, Sarppam Brahmina Pooja	10° 8' 5.91263'' 76°35' 33.6359''	
58	Erambathu Sarppakavu (Public Trust)	Bose President Mob: 9446221566	100M East of Kothamangalam Kottapadi Rd		30.00	Sarppam, Rakshas Brahmina Pooja	10° 6' 6.38154'' 76°35' 25.04555''	CW

5. PINDIMANA VILLAGE								
EKM/ Kmlm 59	Chittettukavu Bhagavathikshetram (Public Trust)	Secretary	Kothamangalam- Vettilappara Rd Pindimana		150.00	Durga, Bhadrakali, Sasthavu Brahmina Pooja	10° 5' 1.52905'' 76° 36' 37.21666''	Pond Dug CW(Part)
6. KEERAMPARA VILLAGE								
60	Sree Velamkattu Bhagavathi kshetram (Public Trust)	Gopalakrishnan President Mob: 9846532653	Kothamangalam Keerampara		10.00	Bhadrakali, Ganapathi, Sasthavu, Durga, Sarppam Brahmina Pooja	10° 5' 57.18383'' 76° 39' 1.0481''	CW
7. KUTTAMPUZHA VILLAGE								
61	Sree Durga Bhadrakali Kshetram (Public Trust)	Biju P Nair President Mob: 8111843709	Kothamangalam, Bhoothathankett Kuttampuzha		100.00	Sree Bhadrakali, Brahmarashas, Durga Devi, Sasthavu, Ganapathi Brahmina Pooja	10° 8' 23.50598'' 76° 39' 42.19049''	CW Part
8. KOTHAMANGALAM VILLAGE								
62	Elavanadu Ezhandhara Durga Bhagavathi Kshetram (Public Trust)	Secretary Mob: 9995242142	Kothamangalam Sub Station Kothamangalam		3.00	Durga, Bhadrakali, Ayyappan, Ganapathi, Sarppam Brahmina Pooja	10° 3' 17.028'' 76° 36' 34.62455''	
63	Elanjiikkalkavu Sree Bhuvaneswari Kshetram (Public Trust)	President Mob: 9497521087	Kothamangalam 2KM from Sub Station Kothamangalam		10.00	Bhuvaneswari, Nagarajavu, Nagayakshi Brahmina Pooja	10° 3' 24.6145'' 76° 36' 5.30856''	CW
64	Thangalam Bhagavathi Kshetram (Public Trust)	President Mob: 9961542687	Kothamangalam Thangalam Kothamangalam		20.00	Nagarajavu, Nagayakshi Brahmina Pooja	10° 4' 12.89402'' 76° 36' 41.5035''	
65	Elamkavu Bhagavathi Kshetram Sarppakavu (Family Trust)	Secretary Mob: 9539745662	Kothamangalam Kuthukuzhi Kothamangalam		5.00	Bhadrakali, Ganapathi, Brahmana Sarppam Brahmina Pooja	10° 3' 15.69854'' 76° 38' 46.60044''	Pond
66	Padinjaridathu illam Kudumba Sarppakavu (Family Trust)	Narayanan President Mob: 7025850875	Kothamangalam Kuthukuzhi Kothamangalam		2.50	Bhadrakali, Sivan, Nagarajavu, Rakshasu Brahmina Pooja	10° 3' 1.58663'' 76° 38' 39.06078''	
67	Kavungumpilli Kudumba Sarppakavu (Family Trust)	Pramod President	Kothamangalam Kuthukuzhi Kothamangalam		3.00	Sarppam, Nagarajavu, Nagayakshi Brahmina Pooja	10° 3' 3.63222'' 76° 38' 34.47992''	

<b>EKM/ Kmlm 68</b>	Pulickaparabil Kudumba Sarpkavu (Family Trust)	Jayaprakash Mob:9847925814	Karakidam Kothamangalam		2.50	Brhamana Sarpam Brahmana Pooja	10 <sup>0</sup> 3'44.12107'' 76 <sup>0</sup> 36'36.03442''	
<b>9. KUTTAMANGALAM VILLAGE</b>								
69	Valiyakavu Bhagavathikshetram (Public Trust)	Murali Namboothiri President Mob:9447193461	600M North of Ayyankavu Kothamangalam Munici.		190.00	Santhi Durga, Bhagavathikshetram Brahmina Pooja	10 <sup>0</sup> 3'50.89043'' 76 <sup>0</sup> 38'49.51997''	Pond
70	Kurukulam Sree Subrahmania Swami Kshetram (Public Trust)	Secretary Mob: 9446494165	AM Road Nellimattam		20.00	Sree Subrahmaia Swami, Bhadrakali, Hidumban Abrahmina Pooja	10 <sup>0</sup> 3' 2.47406'' 76 <sup>0</sup> 41'11.14994''	
<b>10. PALLARIMANGALAM VILLAGE</b>								
71	Sree Durga- Krishna Kshetram (Public Trust)	Secretary SNDP	Madiyoor Pallarimangalam		20.00	Vanadurga, Sreekrishnan, Rakshas, Ganapathi Brahmina Pooja	10 <sup>0</sup> 2' 33.20045'' 76 <sup>0</sup> 40' 29.8884''	
<b>11. NELLIMATTOM VILLAGE</b>								
72	Eaniyakavu (Devaswam Board)		Kuthukuzhi- Adivadu Rd Kavalangadu		50.00	Durga, Sivan, Bhadrakali, Nagarajavu, Nagayakshi, Ganapathi Brahmina Pooja	10 <sup>0</sup> 2' 25.79634'' 76 <sup>0</sup> 39'23.27198''	

<b>KUNNATHUNAD TALUK</b>								
<b>Kavu No. EKM/ Knnd</b>	<b>Name of Kavu &amp; Type of Ownership</b>	<b>Name of Owner/Custodian &amp; Contact number</b>	<b>Location &amp; Panchayath</b>	<b>Sy.No.</b>	<b>Extent (Cents)</b>	<b>Diety/Pooja Details</b>	<b>GPS Reading</b>	<b>Remarks Compound Wall/Fence/ Pond</b>
<b>1. THIRUVANIYOOR VILLAGE</b>								
<b>EKM/ Knnd</b> 1	Venkida Sakha KPMS vaka pathi (Private Trust)	Sivadas President Mob: 9747268743	Thiruvaniyur Thiruvaniyur		10.00	Nagarajavu, Nagayakshi, Sarppangal Abrahmina Pooja	9 <sup>0</sup> 57'3.24943'' 76 <sup>0</sup> 25'27.38237''	
2	Sree Bhakthanatha Ashramam vaka Sarppakkavu (Family Trust)	E.K. Vijayakumar President Mob: 9447426660	Chottanikkara Thiruvaniyur		50.00	Nagarajavu, Nagayakshi Brahmina Pooja	9 <sup>0</sup> 56'59.18773'' 76 <sup>0</sup> 25'46.36322''	Pond Dug
3	Edisserikkavu kshetram (Private Trust)	Suresh President Mob:9388926235	Chottanikkara Thiruvaniyur		4.00	Nagarajavu, Nagayakshi, Sarppangal Brahmina Pooja	9 <sup>0</sup> 57'7.73381'' 76 <sup>0</sup> 25'33.78007''	
<b>2. VADAVUKODE VILLAGE</b>								
4	Kudumba Sarppakkavu (Family Trust)	Syamalan C President Mob: 9495819332	Vadavukode Puthenkurisu		3.00	Brahmina Pooja	9 <sup>0</sup> 58'56.10655'' 76 <sup>0</sup> 25'11.00532''	
5	Kudumba Sarppakkavu (Family Trust)	Syamalan C President Mob: 9495819332	Vadavukode Puthenkurisu		3.00	Bhadrakali, Durga, Panchamoorthikal Brahmina Pooja	9 <sup>0</sup> 59'22.76603'' 76 <sup>0</sup> 25'20.20458''	
<b>3. PUTHENKURISU VILLAGE</b>								
6	Velur thandikkara sivakshetram sarppakkavu (Cochin DevaswamBoard)	President Ph: 2777349	Puthumanur Puthankurisu		5.00	Sivan, Sasthavu, Vishnu, Nagarajavu, Nagayakshi Brahmina Pooja	9 <sup>0</sup> 55'42.44438'' 76 <sup>0</sup> 24'3.9666''	
<b>4. KUNNATHUNAD VILLAGE</b>								
7	Sarppakkavu (Family Trust)	Shibi P B President Mob:	Pallikkara Kunnathunadu		3.00	Nagarajavu, Nagayakshi, Sarppangal Brahmina Pooja	10 <sup>0</sup> 0'47.13322'' 76 <sup>0</sup> 25'14.00776''	

<b>EKM/ Knnd 8</b>	Keeramkuzhi Vishnu Maheswara Kshetram (Devaswam Board)	President Mob:	Pinarmunda Kunnathunadu		10.00	Nagarajavu, Nagayakshi, Chitrakoodam Brahmina Pooja	10 <sup>0</sup> 0'8.75401'' 76 <sup>0</sup> 23'25.88525''	
9	Kudumba Sarppakkavu (Family Trust)	Unnikrishanan President Mob:9995907850	Kavil varyam Kunnathunadu		3.00	Nagarajavu, Nagayakshi, Sarppam Brahmina Pooja	10 <sup>0</sup> 0'23.99213'' 76 <sup>0</sup> 23'49.63315''	
10	Chittanadu Mullakkal Kavu (Family Trust)	Ranjith Narayanan President Mob:	Kakkanadu Kunnathunadu		5.00	Nagarajavu, Nagayakshi, Devi, Sankalpam Abrahmina Pooja	10 <sup>0</sup> 1'41.3414'' 76 <sup>0</sup> 23'49.66134''	
11	Velamattukudikavu (Family Trust)	Reji President Mob:	Pallikkara Kunnathunadu		20.00	Bhadrakali, Muthappan, Sarppam, Rashes Abrahmina Pooja	10 <sup>0</sup> 1'29.20951'' 76 <sup>0</sup> 24'34.16227''	Pond Dug
12	Thennaliparambu Paradevathakavu (Family Trust)	Kochumol President Mob:859207413	Thennaliparambu Kunnathunadu		5.00	Devan, Devi, Khandakarnnan, Sarppangal Brahmina Pooja	10 <sup>0</sup> 1'35.42862'' 76 <sup>0</sup> 24'36.82116''	
<b>5. AIKARANADU NORTH VILLAGE</b>								
13	Kudumbasarppakavu (Family Trust)	P. Indiradevi President Mob:9447803667	Kadayiruppu Aikaranadu		4.00	Nagarajavu, Nagakanyaka, Sarppam Brahmina Pooja	10 <sup>0</sup> 0'22.3744'' 76 <sup>0</sup> 27'2.87582''	
14	Karikkodu Sree Mahadevakshetram (Family Trust)	Manoj B Nair President Mob: 8075729128	Kadayiruppu Aikaranadu		6.00	Nagarajavu, Mahadevan Brahmina Pooja	10 <sup>0</sup> 0'22.21956'' 76 <sup>0</sup> 27'5.32032''	
15	Kalari Durgakshetram (Family Trust)	President Mob: 9526804727	Pangodu Aikaranadu		3.00	Nagarajavu, Nagayakshi Brahmina Pooja	10 <sup>0</sup> 0'1.18429'' 76 <sup>0</sup> 26'14.09222''	
<b>6. MAZHVANNOOR VILLAGE</b>								
16	Kudumbasarppakavu (Family Trust)	Sathyan O K President Mob: 9744398837	Kavumpadi Mazhuvanur		5.00	Nagarajavu, Nagayakshi, Sarppangal Brahmina Pooja	10 <sup>0</sup> 0'17.98006'' 76 <sup>0</sup> 31'8.23364''	
17	Kudumbasarppakavu (Family Trust)	M.S.Aji President Mob: 994769016	Kavumpadi Mazhuvanur		5.00	Nagarajavu, Nagayakshi, Chitrakoodam Brahmina Pooja	10 <sup>0</sup> 0'16.05875'' 76 <sup>0</sup> 31'0.77593''	
18	Mangattara Bhadrakalikavu (Family Trust)	Sajikumar M C President Mob: 9947428768	Kavumpadi Mazhuvanur		15.00	Nagarajavu, Nagayakshi, Nagakanyaa Brahmina Pooja	10 <sup>0</sup> 1'57.54133'' 76 <sup>0</sup> 30'44.20591''	

EKM/ Knnd 19	Elanjikkappalli Durga devikshetram (Family Trust)	Babu K.T President Mob: 9847967956	Nelladu Mazhuvanur		25.00	Durga, Bhadrakali, Sasthavu, Nagarajavu Brahmina Pooja	10° 2'22.55953'' 76° 31'25.96523''	
20	Kudumbasarpakavu (Family Trust)	O.K. Krishnan President	Nelladu Mazhuvanur		10.00	Brahmina Sankalpam Brahmina Pooja	10° 0'19.48093'' 76° 31'21.17816''	
<b>7. PATTIMATTAM VILLAGE</b>								
21	Kudumba Sarppakkavu (Family Trust)	Grish K K President Mob:9447816044	Pattimattam Kunnathunadu		3.00	Sarppam Brahmina Pooja	10° 1'43.3591'' 76° 27'22.78109''	
22	Trikkayil Sree Mahadevakshetram Kummanadu (Family Trust)	Nandan President Mob:9446547079	PC Road Kummanadu Kizhakkambalam		40.00	Mahadevan, Sarppam, Nagayakshi, Chitrakoodam Brahmina Pooja	10° 2'25.91754'' 76° 27'3.4182''	Pond Dug
23	Kudumba Sarppakkavu (Family Trust)	Santhamma President Mob:9895759098	PC Road Kummanadu Kizhakkambalam		3.00	Sarppangal Brahmina Pooja	10° 2'35.61637'' 76° 27'7.46485''	
24	Kudumba Sarppakkavu (Family Trust)	Venugopal President	Kummanadu Kizhakkambalam		5.00	Devi, Nagarajav, Nagayakshi, Panjabhoothangal Brahmina Pooja	10° 2'3.58711'' 76° 27'16.83594''	
25	Sarppakkavu (Family Trust)	Kannankutti President 0484 2689735	Double palam Kunnathunadu		2.50	Nagarajavu, Nagayakshi Brahmina Pooja	10° 1'36.22159'' 76° 27'22.73246''	
26	Parakudam Kalikavu (Family Trust)	Kesavan Namboothiri President Mob:9847297684	Double palam Kunnathunadu		10.00	Parakodum Kali, Sarppangal, Rakshas Brahmina Pooja	10° 1'43.93538'' 76° 27'41.04446''	Pond Dug
27	Kanarikkal Sarppakkavu (Family Trust)	Kesavan Namboothiri President Mob:9847297684	Double palam Kunnathunadu		2.50	Sarppa Sannidhyam Brahmina Pooja	10° 1'36.57806'' 76° 27'39.63647''	
28	Sarppakkavu (Family Trust)	Kesavan Namboothiri President Mob:9847297684	Double palam Kunnathunadu		20.00	Sarppangal Brahmina Pooja	10° 1'35.13929'' 76° 27'42.48605''	
29	Kudumba Sarppakkavu (Family Trust)	Rajan T K President Mob:9961707685	Double palam Kunnathunadu		5.00	Brahmina Sarppam Brahmina Pooja	10° 1'35.13547'' 76° 27'27.40723''	

8. KIZHAKKAMBALAM VILLAGE								
<b>EKM/ Knnd 30</b>	Purathupara Dharama Daivakshetram (Family Trust)	Sreedharan P.K President Mob:9745147093	Kizhakkambalam Kizhakkambalam		3.00	Sree Vellam Bhagavathi, Nagarajavu, Nagayakshi Brahmina Pooja	10 <sup>0</sup> 2'11.69876'' 76 <sup>0</sup> 24'14.03294''	
31	Kodathikavu Pukkattupadi (Family Trust)	Prabhakaran Nair President Mob:9847313385	Aluva Kizhakkambalam		25.00	Bhadrakali, Panchamoorthikal, Sarppam Brahmina Pooja	10 <sup>0</sup> 3'16.78993'' 76 <sup>0</sup> 23'56.39636''	CW
32	Chenganattu Kudumbaskhetram Urada (Family Trust)	Ayyappan P.B President Mob:9961890689	Aluva Kizhakkambalam		20.00	Bhadrakali, Nagarajavu, Nagayakshi Abrahmina Pooja	10 <sup>0</sup> 3'17.76672'' 76 <sup>0</sup> 23'53.84177''	
9. VAZHAKULAM VILLAGE								
33	Sarppakkavu (Family Trust)	Oomana Chandran President Mob:9446897630	Aluva Vazhakulam		4.00	Nagarajavu, Nagayakshi, Chitrakoodam Brahmina Pooja	10 <sup>0</sup> 6'20.30666'' 76 <sup>0</sup> 25'50.07133''	Pond Dug
34	Sarppakkavu (Family Trust)	Nandakumar Namboothiri President	Aluva Vazhakulam		2.50	Nagarajavu, Nagayakshi Brahmina Pooja	10 <sup>0</sup> 7'4.46466'' 76 <sup>0</sup> 25'42.20987''	
35	Sarppakkavu (Family Trust)	Narayanan Namboothir President	Vazhakkulam Vazhakulam		3.00	Chitrakoodam Brahmina Pooja	10 <sup>0</sup> 4'55.27384'' 76 <sup>0</sup> 24'34.511''	
36	Kudumbakshetram sarppakavu (Family Trust)	Narayanan Nambthiri President Mob:9400977191	Vazhakkulam Vazhakulam		2.50	Brahmina Sarppangal, Vishnu, Sivan, Subrahmaion Brahmina Pooja	10 <sup>0</sup> 4'52.44557'' 76 <sup>0</sup> 24'32.91444''	
37	Kudumbasarppakavu (Family Trust)	K H Subrahmanion Namboothiri (Presi:) Mob:9447877499	Vazhakkulam Vazhakulam		3.00	Nagarajavu, Nagayakshi Brahmina Pooja	10 <sup>0</sup> 4'43.5995'' 76 <sup>0</sup> 24'40.26658''	
38	Kudumbasarppakavu (Family Trust)	Subrahmanion M R President Mob:9745109396	Chembaraki Vazhakulam		5.00	Brahmina Sarppam Brahmina Pooja	10 <sup>0</sup> 4'57.18068'' 76 <sup>0</sup> 25'11.93966''	
39	Eathorikkavu Bhagavathikshetram (Family Trust)	Subrahmanion M R President Mob:9745109396	Chembaraki Vazhakulam		30.00	Bhadrakali, Sarppangal Brahmina Pooja	10 <sup>0</sup> 4'58.04458'' 76 <sup>0</sup> 25'6.86813 ''	Pond Dug

10. IRAPURAM VILLAGE								
EKM/ Knnd 40	Kudumbarppakavu (Family Trust)	Sunil President Mob:90613604075	M C Road Mazhuvannur		3.00	Brahmina Sarppam Brahmina Pooja	10 <sup>0</sup> 2'31.52213'' 76 <sup>0</sup> 31'57.25466''	
41	Sarppakkavu (Family Trust)	K.G.Prakash President Mob:9946924078	Irapuram Mazhuvannur		2.50	Brahmina Sarppam Brahmina Pooja	10 <sup>0</sup> 3'29.96377'' 76 <sup>0</sup> 30'3.48962''	
42	Muthiyeril Kavu (Family Trust)	Ajesh President Mob:9895232240	Irapuram Mazhuvannur		5.00	Bhadrakali, Vellambhagavathi, Durga, Sasthavu Abrahmina Pooja	10 <sup>0</sup> 3'23.39125'' 76 <sup>0</sup> 30'9.68753''	
43	Sarppakkavu (Family Trust)	Padmanabhan Nair President Mob:8547808474	Koozhoor Mazhuvannur		5.00	Pullon Sarppam Abrahmina Pooja	10 <sup>0</sup> 3'6.79334'' 76 <sup>0</sup> 30'27.34294''	
44	Koozhoor Bhagavatikshetram (Public Trust)	Sivarajan T V President Mob: 9961838663	Koozhoor Mazhuvannur		25.00	Bhagavathi, Sasthavu, Sarppam, Rakshas Brahmina Pooja	10 <sup>0</sup> 3'7.18549'' 76 <sup>0</sup> 30'41.24812''	Pond Dug
45	Sarppakkavu (Family Trust)	Ramakrishnan T V President Mob:8547897365	Irapuram Mazhuvannur		2.50	Sarppangal, Chamundi Abrahmina Pooja	10 <sup>0</sup> 3'0.59915'' 76 <sup>0</sup> 30'44.54392''	
46	Kudumbarppakavu (Family Trust)	Dinesh P President Mob: 9847849081	M C Road Mazhuvannur		3.00	Sarppam, Sasthavu, Annapoorneswari Brahmina Pooja	10 <sup>0</sup> 2'19.28749'' 76 <sup>0</sup> 32'0.20998''	
47	Sarppakkavu (Family Trust)	Kanjana President	M C Road Mazhuvannur		2.50	Sarppam Brahmina Pooja	10 <sup>0</sup> 2'22.73388'' 76 <sup>0</sup> 32'0.07753''	
48	Sarppakkavu (Family Trust)	A.A. Bhararathi President Mob:9497661856	M C Road Mazhuvannur		6.00	Nagarajavu, Nagayakshi, Sarppangal Brahmina Pooja	10 <sup>0</sup> 2'23.44999'' 76 <sup>0</sup> 31'56.35909''	
49	Sarppakkavu (Family Trust)	A.A. Bhararathi President	M C Road Mazhuvannur		2.50	Nagarajavu, Nagayakshi, Nagachamundi Brahmina Pooja	10 <sup>0</sup> 2'24.32962'' 76 <sup>0</sup> 31'57.58511''	
50	Vazhakuzhaykkal Kudumba Sarppakavu (Family Trust)	Dileep Kumar President Mob: 8943354320	N Mazhuvanur N Mazhuvanu		3.00	Nagarajavu, Nagayakshi, Rakshs, Chitrakoodam Brahmina Pooja	10 <sup>0</sup> 5'18.20238'' 76 <sup>0</sup> 29'14.29566''	CW
51	Oliyapurathu Kudumba Sarppakavu (Family Trust)	Venugopal President Mob: 9946529863	N Mazhuvanur N Mazhuvanu		3.00	Nagarajavu, Nagayakshi Brahmina Pooja	10 <sup>0</sup> 1'54.46474'' 76 <sup>0</sup> 29'22.31048''	CW

EKM/ Knnd 52	Kallolimana vaka Sarppakavu (Family Trust)	Parameswaran Nam President Mob: 9074415003	N Mazhuvanur N Mazhuvanur		4.00	Nagarajavu, Nagayakshi, Akhilasarppam Brahmina Pooja	10° 1'55.86406'' 76° 29'24.37926''	
53	Kudumba Sarppakkavu (Family Trust)	Chandran P.A President	Valayan Chirangam N Mazhuvanur		5.00	Nagarajavu, Nagayakshi, Vellambhagavathi, Chamundi, Devi, Brahmina Pooja	10° 2'36.50305'' 76° 29'47.00929''	
54	Periyapurathu Durgadevi Kshetram (Trust)	C. Sukumaran President Mob: 9496430131	Vengola Iirapuram		76.00	Bhadrakali, Durga, Kandakarannan Abrahmina Pooja	10° 3'52.52191'' 76° 29'48.25162''	Pond Dug
55	Vimalaparvathi Kshetram Valayan Chirangara,(Privat Trust)	Sambath Kumar E.R President	Valayanchiranga Iirapuram		4.00	Nagarajavu, Nagayakshi Brahmina Pooja	10° 3'32.39021'' 76° 29'38.44108''	
56	Kudumbasarppakavu (Family Trust)	Karthyani Amma President	Iirapuram Mazhuvanur		3.00	Nagarajavu, Nagayakshi, Mathavu Brahmina Pooja	10° 1'51.07267'' 76° 30'59.34535''	
57	Koottaykkattumana Sarppakavu III (Family Trust)	Neelakandan Namboothiri President	Iirapuram Mazhuvanur		10.00	Chitrakoodam, Vanadurga, Nagarajavu, Nagayakshi Brahmina Pooja	10° 1'57.73282'' 76° 31'2.36813''	Pond
58	Kudumbavaka Sarppakavu I (Family Trust)	Karthyani Amma President	Iirapuram Mazhuvanur		5.00	Rakshas, Sarppam Brahmina Pooja	10° 1'52.50605'' 76° 31'0.75594''	Pond
59	Koottaykkattumana Sarppakavu II (Family Trust)	Neelakandan Namboothiri President Mob: 6238107495	Iirapuram Mazhuvanur		5.00	Chitrakoodam, Sarppangal Brahmina Pooja	10° 1'53.68159'' 76° 30'57.28723''	
60	Manavakasarpakavu I (Family Trust)	Neelakandan Namboothiri President Mob: 6238107495	Iirapuram Mazhuvanur		5.00	Nagarajavu, Nagayakshi, Bhadrakali Brahmina Pooja	10° 1'53.11027'' 76° 30'56.85844''	
<b>11. RAYAMANGALAM VILLAGE</b>								
61	Ponnidayi Sri Shiva Kshethram (Devaswam Board)	Secretary Mob:9142154559	Aluva Rayamangalam		100.00	Mahadevan Brahmina Pooja	10° 6'24.43298'' 76° 31'52.65322''	Pond Dug

<b>EKM/ Kndd 62</b>	Sri Vayikkarakavu Bhagavathi Kshetram (Family Trust)	Secretary Mob no:9072858718	Perumbavur Rayamangalam		200.00	Sri Bhagavathi, Bhadrakali, Nagarajavu, Nagayekshi Brahmina Pooja	10° 5'39.96434'' 76° 32'24.25531''	Pond Dug
63	Ramapurath Sri Krishna Swami Kshetram (SNDP Trust)	President Mob no:9946141691	Vayikara Rayamangalam		05.00	Nagarajavu, Nagayekshi, Sarppam Brahmina Pooja	10° 5'21.21169'' 76° 32'14.22398''	
64	Sree Sankaranarayana Kshetram (Devaswam Board)	President Mob no:9447920551	Vayikara Rayamangalam		50.00	Mahavishnu, Ambalachira Mahadevan Brahmina Pooja	10° 5'56.65754'' 76° 31'58.94483''	Pond
65	Peraykkattu Sree Mahadevakshetram Koottumadhom (Devaswam Board)	Secretary Ph:0484-2659929	Kurichilakodu Rayamangalam		25.00	Sasthavu, Vanadurga, Sarppam Brahmina Pooja	10° 5'56.14206'' 76° 31' 1.46582''	Pond
66	Aarivallikavu (Public Trust)	Secretary Mob:9495548395	Keezhillam Rayamangalam		90.00	Vanadurga, Sarppam Brahmina Pooja	10° 2'44.49278'' 76° 32'48.13292''	
67	Sree Puthukulangara kavu Devikshetram (Public Trust)	K.N.Sasidharan Mob:9447153739	Perumbavoor Rayamangalam		70.00	Sasthavu, Durga, Bhagavathi Brahmina Pooja	10° 4'13.43881'' 76° 31'13.87372''	Pond
68	Thaikkara Sree Durgadevikshetram (Family Trust)	Sivasankaran Mob:9497791552	Perumbavur Rayamangalam		60.00	Bhagavathi, Sreedurga devi, Sarppam Brahmina Pooja	10° 4'17.97355'' 76° 30'42.70828''	Pond
69	Puliyambillikavu (Public Trust)	Secretary Mob:9946443597	Sreesankara vidyapedam Rayamangalam		40.00	Puliyambilli, Nambooriachan, Bhadrakali, Sarppam, Rakshas Brahmina Pooja	10° 4'3.46177'' 76° 30'53.45784''	
70	Sarppakavu (Family Trust)	Deepa Binu President Mob:8590276762	Keezhillam Rayamangalam		3.00	Nagarajavu, Nagayakshi, Chamundi Brahmina Pooja	10° 3'41.23472'' 76° 31'42.29447''	
71	Sarppakavu (Family Trust)	A.R Prabhakarn	M C Road Rayamangalam		2.50	Nagarajavu, Nagayakshi, Sarppangal Brahmina Pooja	10° 3'39.81992'' 76° 31'55.49603''	
72	Sarppakavu (Family Trust)	Vijayakumari A P	Keezhillam Rayamangalam		3.00	Brahmina Sarppam Brahmina Pooja	10° 3'38.54347'' 76° 31'56.55392''	
73	Sarppakavu (Family Trust)	Sreekumar President Mob:9495600828	Keezhillam Rayamangalam		3.00	Pullon Sarppam Abrahmina Pooja	10° 3'48.76999'' 76° 31'39.86022''	

<b>EKM/ Knnd 74</b>	Sarppakavu (Family Trust)	Manoj Kumar President	Keezhillam Rayamangalam		3.00	Brahmina Sarppam, Chamundi, Rakshas Brahmina Pooja	10 <sup>0</sup> 3'34.66447'' 76 <sup>0</sup> 31'51.15357''	
75	Sarppakavu (Family Trust)	Ramachandran A R President Mob:9446929801	Keezhillam Rayamangalam		3.00	Brahmina Sarppam Brahmina Pooja	10 <sup>0</sup> 3'36.46195'' 76 <sup>0</sup> 31'58.1984''	
76	Mullakkal Bhagavathikshream (Family Trust)	Kishor Kumar President Mob:9447294388	Keezhillam Rayamangalam		3.00	Bhadrakali, Nagarajavu, Nagayakshi Brahmina Pooja	10 <sup>0</sup> 3'48.70105'' 76 <sup>0</sup> 31'37.0232''	
77	Sarppakavu (Family Trust))	Gopalakrishnan P K President Mob:9496431199	Keezhillam Rayamangalam		2.50	Kshetrapalakan, Brahmina Sarppam Brahmina Pooja	10 <sup>0</sup> 3'43.37003'' 76 <sup>0</sup> 31'39.87318''	
78	Sarppakavu (Family Trust)	Sudhan P L Mob:9446611331	Valayan Chirangara Rayamangalam		4.00	Nagarajavu, Nagayakshi, Sarppangal, Chamundi Brahmina Pooja	10 <sup>0</sup> 4'5.88151'' 76 <sup>0</sup> 30'33.78357''	
79	Sarppakavu (Family Trust)	Dileep Kumar P G President	Pulluvazhi Rayamangalam		2.50	Nagarajavu, Sarppangal Brahmina Pooja	10 <sup>0</sup> 4'12.67669'' 76 <sup>0</sup> 30'43.29864''	
80	Pathesserikudumbavak a Sarppakavu (Family Trust)	Syam Krishnaprasad President Mob: 9496430368	Pulluvazhi Pulluvazhi		3.00	Pullor sarppam Brahmina Pooja	10 <sup>0</sup> 4'0.14794'' 76 <sup>0</sup> 30'13.33858''	
81	Kunnathusseri Sreekrishna Kshetram (Family Trust)	Siju President Mob: 9496962161	Vengola Rayamangalam		5.00	Nagarajavu, Sarppam Brahmina Pooja	10 <sup>0</sup> 4'3.24739'' 76 <sup>0</sup> 29'42.68292''	
82	Varikkasserimana (Family Trust)	Narayanan President	Pulluvazhi Rayamangalam		5.00	Nagarajavu, Nagayakshi, Sarppangal Brahmina Pooja	10 <sup>0</sup> 4'55.76693'' 76 <sup>0</sup> 29'31.65403''	
<b>12. VENGOLA VILLAGE</b>								
83	Kudumba Sarppakavu (Family Trust)	V K Binu President Mob:	Vengola Vengola		3.00	Nagarajavu, Nagayakshi, Karunagayakshi Brahmina Pooja	10 <sup>0</sup> 4'21.08582'' 76 <sup>0</sup> 28'31.13022''	
84	Kudumba Sarppakavu (Family Trust)	Sarojini Amma President Mob: 8113984948	Vengola Vengola		3.00	Vanadurga, Vellam Bhagavathi, Rakshas, Nagarajavu Brahmina Pooja	10 <sup>0</sup> 4'15.16026'' 76 <sup>0</sup> 28'31.9742''	
85	Kudumba Sarppakavu (Family Trust)	Somanadhan President Mob:9946723435	Vengola Vengola		2.50	Nagarajavu, Nagayakshi, Brahmarashas, Sarppm Brahmina Pooja	10 <sup>0</sup> 4'31.02244'' 76 <sup>0</sup> 28'28.93134''	

EKM/ Knnd 86	Blathikavu Sarppakavu (Family Trust)	Rajesh President Mob:9447435260	Vengola Vengola		5.00	Nagarajavu, Nagayaksahi, Rakshas Brahmina Pooja	10 <sup>0</sup> 4'21.31849'' 76 <sup>0</sup> 28'34.73548''	
87	Sree Ramadasa Mission Valakkara Bhagavathi Kshetram Sarppakavu (Family Trust)	Satheesh President Mob:9747709240	PP Road Vengola		4.00	Nagarajavu, Nagayakshi, Durga, Bhadra, Ganapathi Brahmina Pooja	10 <sup>0</sup> 5'28.4906'' 76 <sup>0</sup> 28'38.38145''	
88	Kalari Paradevathakavu (Family Trust)	Rajagopal President Mob:9446073025	Vengola Vengola		10.00	Bhagavathi, Nagathanmaru, Sivan, Hanuman, Durga Brahmina Pooja	10 <sup>0</sup> 5'0.19223'' 76 <sup>0</sup> 28'36.97907''	
89	Kudumba Sarppakavu (Family Trust)	Viswanathan A V President Mob:9946615101	Vengola Vengola		3.00	Nagarajavu Abrahmina Pooja	10 <sup>0</sup> 4'49.11247'' 76 <sup>0</sup> 28'3.55397''	
90	Thurukandam Nagaraja Kshetram (Family Trust)	Rajesh T. R President Mob:9947681510	Alapra Vengola		15.00	Nagarajavu, Nagayakshi, Sarppangal, Rakshas	10 <sup>0</sup> 4'24.3247'' 76 <sup>0</sup> 29'16.4179''	Pond
91	Kudumbavaka Sarppakavu (Family Trust)	Raveendran T.S President Mob:8113810484	Valayanchira Vengola		3.00	Sarppasakalpam Brahmina Pooja	10 <sup>0</sup> 4'32.23711'' 76 <sup>0</sup> 29'14.49942''	
<b>13. MARAMPILLY VILLAGE</b>								
92	Kurunthala Kav (Family Trust)	Marumbilli- Chembarakki President Mob:8547539892	Marumbilli- Chembarakki Vazhakulam		6.00	Vellam Bhagavathi, Nagarajavu, Nagayakshi Brahmina Pooja	10 <sup>0</sup> 6'10.68016'' 76 <sup>0</sup> 25'27.90674''	Pond Dug
93	Kudumbasarppakavu (Family Trust)	Bindu President Mob:8547539892	Vazhakkulam- Chembarakki Vazhakulam		4.00	Nagarajavu, Nagayakshi, Sivan, Sarppam Brahmina Pooja	10 <sup>0</sup> 6'10.55192'' 76 <sup>0</sup> 25'31.81836''	
94	Sarppakavu (Family Trust)	Ramachandran K President Mob:95265632	Vazhakkulam		2.50	Sarppam, Bhagavathi, Rakshas Brahmina Pooja	10 <sup>0</sup> 6'10.00094'' 76 <sup>0</sup> 25'56.41712''	
95	Sarppakavu (Family Trust)	Unnikrishnan P A President Mob:9895680360	Vazhakkulam		2.50	Sarppam, Chitrakoodam Brahmina Pooja	10 <sup>0</sup> 6'19.22638'' 76 <sup>0</sup> 25'57.94485''	

EKM/ Knnnd 96	Vazhayil Bhagavathikshetram (Public Trust)	Vishnu President Mob:8089937587	Aluva Vazhakkulam		2.50	Bhagavathi, Nagangal, Nagarajavu Brahmina Pooja	10 <sup>0</sup> 7'1.76826'' 76 <sup>0</sup> 27'39.17894''	
97	Bhagavathikshetram (Public Trust)	President Mob:9995374264	Mudikkal Vazhakkulam		100.00	Bhagavathi, Durga, Sarppangal Brahmina Pooja	10 <sup>0</sup> 6'51.46189'' 76 <sup>0</sup> 27'45.64498''	Pond Dug
98	Kudumba Sarppakavu (Family Trust)	Suresh V. V President	Mudikkal Vazhakkulam		3.00	Sarppathanmar Brahmina Pooja	10 <sup>0</sup> 6'0.087'' 76 <sup>0</sup> 27'40.27493''	
99	Kozhipilakkal Bhagavathikshetram (public Trust)	Secretary Mob:9747286351	Aluva Vazhakkulam		5.00	Bhadrakali, Sarppam Brahmina Pooja	10 <sup>0</sup> 7'9.64423'' 76 <sup>0</sup> 26'5.21473''	
100	Mahavishnukshtetram (Public Trust)	Secretary Mob:9747286351	Manjapetty Vazhakkulam		22.50	Vellam Bhagavathi, Akhila Yakshi, Sasthavu Brahmina Pooja	10 <sup>0</sup> 7'6.19759'' 76 <sup>0</sup> 25'57.0047''	
101	Sarppakavu (Family Trust)	Sivan V K President 0484 2679325	Aluva Vazhakkulam		2.50	Chitrakoodam Brahmina Pooja	10 <sup>0</sup> 6'29.76656'' 76 <sup>0</sup> 25'48.15394''	
102	Earadi Kudmbavaka Sarppakavu (Family Trust)	Anilkumar President Mob:	Aluva Vazhakkulam		2.50	Nagarajavu Brahmina Pooja	10 <sup>0</sup> 7'15.75682'' 76 <sup>0</sup> 26'3.62177''	
<b>14. CHELLAMATTOM VILLAGE</b>								
103	Chowazhchakavu Bhagavathi Kshetram Chelamattam (Dewasam Board)	President Mob: 9048833328	Chellamattom Chellamattom		100.00	Bhadrakali, Upadevathakal, Yogiswaran, Chamundi, Brahmina Pooja	10 <sup>0</sup> 8'26.28895'' 76 <sup>0</sup> 27'31.01756''	Pond
104	Sarppakavu (Family Trust)	Asiya Aboobekar President	Perumbavoor Perumbavoor		4.00	Nagarajavu, Nagayakshi, Rakshas Brahmina Pooja	10 <sup>0</sup> 7'14.03965'' 76 <sup>0</sup> 27'22.6952''	
105	Pazhukkamattom Bhagavathi Kshetram vallam	V.C.Jayamohanan President Mob:9446146474	M C Road Okkal		20.00	Bhadrakali, Sivan, Vishnu, Nagarajavu, Nagayakshi Brahmina Pooja	10 <sup>0</sup> 8'19.83023'' 76 <sup>0</sup> 28'2.3848''	
<b>15. PERUMBAVUR VILLAGE</b>								
106	Iringol Kavu (Dewasam Board)	President Mob :9447920551	Aluva Perumbavur		2500.0	Vanadurga Brahmina Pooja	10 <sup>0</sup> 6'31.06663'' 76 <sup>0</sup> 30'2.43954''	Pond Dug
107	Alparakkavu Bhagavathi (Dewasam Board)	President Mob:	Aluva Perumbavur		75.00	Devi, Nagarajavu, Nagayakshi, Rakshas Brahmina Pooja	10 <sup>0</sup> 7'7.67989'' 76 <sup>0</sup> 29'25.81868''	

EKM/ Knnd 108	Vallikkattukavu (Family Trust)	Radha V B President Mob: 9446719581	MC Road Perumbavuoor		20.00	Bhadrakali, Sreedurga Brahmina Pooja	10° 7'57.7332" 76° 28'31.3802"	Pond Dug
109	Chakkarkattukavu (Public Trust)	Remesh V President Mob:	MC Road Perumbavuoor		50.00	Bhadrakali, Ganapathi, Sarppam, Nagayakshi Brahmina Pooja	10° 7'40.82012" 76° 28'40.23296"	
110	Kalari (Family Trust)	Radha V B President Mob: 9446719581	Perumbavuoor Perumbavuoor		5.00	Bhagavathi Brahmina Pooja	10° 7'41.85877" 76° 28'31.46545"	
111	Pulakkotta Sreedharam Kshetram (Public Trust)	Sathyan President Mob:9656765607	MC Road Perumbavuoor		40.00	Sasthavu, Ganapathi, Devi, Sarppam Brahmina Pooja	10° 7'11.9366" 76° 28'39.98924"	
112	Pournami Kshetram (Family Trust)	K. Venugopal President Mob:9447733449	Perumbavoor Perumbavoor		100.00	Lalithambika Brahmina Pooja	10° 7'14.9466" 76° 28'9.98026"	Pond Dug
113	Kuzhupillikavu (Devaswam Board)	Secretary Mob:9496430373	MC Road Perumbavuoor		150.00	Bhadrakali, Durga, Sarppam Brahmina Pooja	10° 8'1.22815" 76° 28'18.02806"	Pond Dug
114	Arakkal puthenveedu (Family Trust)	Radhakrishnakurup President Mob: 9249777780	Perumbavoor Perumbavoor		3.00	Nagarajavu, Nagayakshi Brahmina Pooja	10° 8'6.80075" 76° 28'47.80931"	
115	Janakimadiramvaka Sarppakavu (Family Trust)	Murali Unni President Mob: 9288082294	Perumbavoor Perumbavoor		4.00	Nagarajavu, Nagayakshi Brahmina Pooja	10° 6'45.46411" 76° 29'0.36182"	
116	Padmavilasam vaka Kudumbasarppakavu (Family Trust)	Latha P Pilla President Mob: 8547193318	Perumbavoor Perumbavoor		3.00	Nagarajavu, Nagayakshi, Chitrakoodam Brahmina Pooja	10° 6'43.97713" 76° 28'59.14006"	
117	Parvanam Kudumbasarppakavu (Family Trust)	Venu B. President Mob: 9496182386	Perumbavoor Perumbavoor		4.00	Bhuvaneswari, Nagarajavu, Nagayakshi Brahmina Pooja	10° 6'43.87333" 76° 29'1.79941"	CW
118	Puliyannattuveduvaka Sarppakavu (Family Trust)	P.N.Muralidharan Nair President Mob: 9947943644	Perumbavoor Perumbavoor		5.00	Nagarajavu, Nagayakshi Brahmina Pooja	10° 6'51.58757" 76° 29'10.01148"	Pond
<b>16. VENGUR WEST VILLAGE</b>								
119	Koottupuram Sri Mahavishnu Kshetram (Dewasam Board)	President Mob :9447920551	Kizhillam Mudakuzha		20.00	Mahavishnu Brahmina Pooja	10° 9'8.60591" 76° 30'24.26836"	Pond

<b>EKM/ Knnd 120</b>	Paduruka Sri Mahavishnu Kshetram (Dewasam Board)	President Mob :9447920551	Kizhillam Mudakuzha		68.00	Mahavishnu, Durga, Nagarajavu, Ganapathi, Sasthavu Brahmina Pooja	10° 7'22.82336" 76° 33'15.46756"	Pond Dug
121	Kuttanellur Sri Durga Bhagavathi Kshetram (Dewasam Board)	Velayudhan President Mob :9847318011	Kizhillam Mudakuzha		73.00	Durga, Rakshasu, Sasthavu Brahmina Pooja	10° 9'10.3586" 76° 30'43.18524"	Pond
122	Eravanakavu (Public Trust)	Sandeep B Secretary Mob :9947651339	Kizhillam Mudakuzha		40.00	Bhadrakali, Dharmadaivangal Bhramina Pooja	10° 9'12.9614" 76° 30'10.0428"	Pond Dug
123	Vaniyapilli Panjeshwara Sri Mahavishnu Kshetram	Secretary Mob :	Kuruppampadi Mudakuzha		100.00	Mahavishnu, Ganapathi, Sasthavu, Shivan Brahminapooja	10° 10'10.0479" 76° 31'23.44847"	Pond
124	Pralayakadu Sree Mahavishnu Kshetram (Devaswam Board)	Rohit S Varior President Mob:9747639278	Kuruppampadi Mudakuzha		4.50	Mahavishnu, Ganapathi, Sarppangal Brahmina Pooja	10° 7'43.10278" 76° 31'46.69072"	Pond
125	Njerinjabilli Mullakavu (Public Trust)	Narayanan Elayathu President Mob:944681345	Kuruppampadi Mudakuzha		5.00	Thevaramoorthikal, Bhadrakali, Sivan, Krishnan, Nagarajavu, Nagayakshi, Brahmina Pooja	10° 8'11.82293" 76° 31'1.51871"	Pond Dug
126	Chengazhaseri Kav (Family Trust)	Vasudevan T.K President Mob:9747157799	Kodakkadu Mudakuzha		25.00	Nagarajavu, Nagayakshi Brahmina Pooja	10° 9'46.20074" 76° 32'6.07974"	
127	Kudumbasarppakavu (Family Trust)	K.K.Narayanan President Mob:9656749338	Thottuva Mudakuzha		3.00	Brahmina Sarppam Brahmina Pooja	10° 9'27.11013" 76° 29'35.8463"	
128	Kudumbasarppakavu (Family Trust)	Suresh K.R President Mob:9847295528	Thottuva Mudakuzha		10.00	Bhadrakali, Khandakarnan, Veerabhadran, Muthappan Brahmina Pooja	10° 9'28.33574" 76° 29'30.67861"	Pond
129	Thuruthikavu (Family Trust)	P.J.Namboothiripad President Mob: 9446575449	Kuruppampadi Mudakuzha		50.00	Bhagavathi, Nagarajavu, Nagayakshi, Salagram, Anthimahakalan, Akhiyekshi Brahmina Pooja	10° 7'11.2627" 76° 32'6.79808"	Pond
<b>17. KODANAD VILLAGE</b>								
130	Sarpakavu	Rajasekharan P 9544134336	Abhayranyam Koovapadi		04.00	Nagaraja, Nagayakshi	10° 11'2.5363" 76° 31'27.34033"	

<b>EKM/ Knnd 131</b>	Kudumba sarppakavu (Family Trust)	Chandran N K President Mob: 9526389707	Vallam Koovapadi		2.50	Nagaraja, Nagayakshi Abrahmaina Pooja	10 <sup>0</sup> 10'49.7762'' 76 <sup>0</sup> 31'13.13872''	
132	Kudumba sarppakavu (Family Trust)	T.N.Karthikeyan President Mob: 99361706484	Vallam Koovapadi		3.00	Nagaraja, Nagayakshi Brahmaina Pooja	10 <sup>0</sup> 10'48.97373'' 76 <sup>0</sup> 31'16.37182''	
133	Kudumba sarppakavu (Family Trust)	N.B Anilkumar President Mob: 9495748373	Vallam Koovapadi		3.00	Sarpangal Brahmaina Pooja	10 <sup>0</sup> 10'39.46621'' 76 <sup>0</sup> 31'17.68044''	
134	Edavanakavu- Kurichilakodu (Public Trust)	Secretary Mob:9544806041	Vallam Koovapadi		50.00	Bhadrakali, Sasthavu, Mullakkal Bhagavathi, Ganapathi Brahmina Pooja	10 <sup>0</sup> 10'24.42472'' 76 <sup>0</sup> 30'43.84976''	Pond
135	Chettinada Devikshetram (Public Trust)	President Mob:	Vallam Koovapadi		3.00	Chettiswami, Nagarajavu, Nagayakshi Abrahmina Pooja	10 <sup>0</sup> 10'56.46634'' 76 <sup>0</sup> 31'39.08593''	Pond
136	Kodanadu Sree Mahadeva kshetram (Devaswam Board)	President Mob:	Vallam Koovapadi		5.00	Nagarajavu, Nagayakshi, Rakshas Brahmina Pooja	10 <sup>0</sup> 11'4.18762'' 76 <sup>0</sup> 30'48.77302''	
137	Kudumbavaka Sarppakavu (Family Trust)	I.R.Muraleedharan President Mob: 9846250773	Chettinad Koovapadi		3.00	Nagarajavu, Mahaganapathi Abrahmina Pooja	10 <sup>0</sup> 11'19.66196'' 76 <sup>0</sup> 31'41.36513''	
138	Kudumbavaka Sarppakavu (Family Trust)	Sathyapal K President Mob:9562771009	Vallam Koovapadi		25.00	Nagarajavu Brahmina Pooja	10 <sup>0</sup> 10'57.82872'' 76 <sup>0</sup> 30'34.50186''	
139	Sarppakavu (Family Trust)	N.Venugopal Menon President Ph:0484-2646394	Vallam Koovapadi		2.50	Nagarajavu, Nagayakshi Brahmina Pooja	10 <sup>0</sup> 10'59.9633'' 76 <sup>0</sup> 31'6.64889''	
140	Sarppakavu (Family Trust)	N.R.Jalaja President Mob:9447545199	Vallam Koovapadi		5.00	Nagayakshi Brahmina Pooja	10 <sup>0</sup> 10'45.89378'' 76 <sup>0</sup> 30'2.20043''	
141	Sarppakavu (Family Trust)	Ramayyar President Mob:9895114860	Vallam Koovapadi		10.00	Nagarajavu Brahmina Pooja	10 <sup>0</sup> 10'49.6092'' 76 <sup>0</sup> 30'32.92333''	
142	Sarppakavu (Family Trust)	Santhakumari President Mob:7510746404	Vallam Koovapadi		2.50	Nagarajavu, Nagayakshi, Brahmanasarppam Brahmina Pooja	10 <sup>0</sup> 10'54.16867'' 76 <sup>0</sup> 31'6.23438''	

<b>EKM/ Knnd 143</b>	Sarppakavu (Family Trust)	Suresh G President Mob:9747456004	Vallam Koovapadi		2.50	Nagarajavu Brahmina Pooja	10 <sup>0</sup> 10'54.08263'' 76 <sup>0</sup> 31'8.7447''	
144	Sree Dhanwanthri Kshetram Thottuvaka Sarppakavu (Family Trust)	President Ph:04842641485	Thottuva Koovapadi		10.00	Nagarajavu, Nagayakshi Brahmina Pooja	10 <sup>0</sup> 10'43.29624'' 76 <sup>0</sup> 29'33.68483''	
145	Illamvaka Sarppakavu (Family Trust)	K.T.Subrahmanion Namboothiri President Ph:04842640757	Thottuva Koovapadi		5.00	Brahmina Sarppam Brahmina Pooja	10 <sup>0</sup> 10'41.32135'' 76 <sup>0</sup> 29'41.38955''	
146	Illamvaka Sarppakavu (Family Trust)	K.T.Subrahmanion Namboothiri President Ph:04842640757	Thottuva Koovapadi		10.00	Brahmina Sarppam Brahmina Pooja	10 <sup>0</sup> 10'41.3162'' 76 <sup>0</sup> 29'41.46187''	
147	Kudumba Sarppakavu (Family Trust)	Gopalakrishnan M President	Perumbavoor Koovapadi		5.00	Nagarajavu, Nagayakshi, Sarppam Brahmina Pooja	10 <sup>0</sup> 9'52.03044'' 76 <sup>0</sup> 29'20.79575''	
148	Kalappurakkal Kudumbasarppakavu (Family Trust)	K.M Sali President Mob:9495673675	Chettinada Koovappadi		3.00	Nagarajavu, Nagayakshi, Chamundi Abrahmina Pooja	10 <sup>0</sup> 10'56.62629'' 76 <sup>0</sup> 31'51.11789''	
149	Kalappurakkal Kudumbasarppakavu (Family Trust)	Anurudhan President Mob:9961000471	Embakodu Koovapadi		2.50	Nagarajavu, Nagayakshi Brahmina Pooja	10 <sup>0</sup> 11'12.94112'' 76 <sup>0</sup> 32'8.75245''	
<b>18. VENGOOR VILLAGE</b>								
150	Kakkattil Kudumba Sarppakavu (Family Trust)	Thambi President Mob: 9633093577	Karuppampadi Vengoor		5.00	Deva Sarppam Brahmina Pooja	10 <sup>0</sup> 7'28.71818'' 76 <sup>0</sup> 33'38.0767''	
151	Kudumba Sarppakavu (Family Trust)	Rajan T K President Mob: 9947259833	Karuppampadi Vengoor		5.00	Pulon Sarppam Abrahmina Pooja	10 <sup>0</sup> 7'23.63952'' 76 <sup>0</sup> 33'34.13959''	
152	Kudumba Sarppakavu (Family Trust)	Sasi V M President Mob: 9961456280	Nedungapra Vengoor		5.00	Brahmina Sarppam Brahmina Pooja	10 <sup>0</sup> 7'56.98488'' 76 <sup>0</sup> 33'52.50589''	
153	Kudumba Sarppakavu (Family Trust)	Sukumaran M O President Mob: 9747234662	Nedungapra Vengoor		4.00	Brahmina Sarppam Brahmina Pooja	10 <sup>0</sup> 7'56.21758'' 76 <sup>0</sup> 33'52.80512''	

<b>EKM/ Knnd 154</b>	Kudumba Sarppakavu (Family Trust)	Rajan K N President Mob: 9847029104	Nedungapra Vengoor		2.50	Brahmina Sarppam Brahmina Pooja	10° 7'32.09603" 76°33'37.79017"	
<b>19. ASAMANNOOR VILLAGE</b>								
155	Sri Kallil Bhagavathi Guha Kshetram Devasam)	Appumarar Manager Mob no: 9495813112	Methala Asamannor		3000.0 0	Durga Bhagavathi, Mahadevan, Mahavishnu Bhramina Pooja	10° 7'22.94411" 76° 32'43.42142"	Pond
156	Thalapunja Sri Mahadeva Kshetram (Dewasam Board)	President Mob no:9539068402	Thalapunja Asamannor		90.00	Sri Umamaheshwaran, Umamaheshwari, Ganapathi Bhramina Pooja	10° 5'17.16544" 76° 32'39.24265"	Pond
157	Mahadevakshetram (Public Trust)	President Mob:	Cherukunnam Asumannor		50.00	Sree Mahadevan, Sarppam, Ganapathi Brahmina Pooja	10° 6'37.00739" 76° 32'48.51139"	Pond Dug
158	Karikkattillam (Public Trust)	Vamanan Namboothiri President Mob:9446458917	Odakkali Asumannor		4.00	Nagayakshi, Brhmarashas Brahmina Pooja	10° 6'28.09616" 76° 33'29.73834"	
159	Mangulathillam Sarppakavu (Family Trust)	Sunandan M.N President Mob:8939959876	Oodakali Asumanur		4.00	Sarppam, Nagayakshi Brahmina Pooja	10° 6'37.44367" 76° 32'35.64042"	Pond Dug
160	Sarppakavu (Public Trust)	KrishnanNamboothiri President Mob:9495468049	Oodakali Asumanur		4.00	Nagarajavu, Nagayakshi Brahmina Pooja	10° 6'32.86663" 76° 32'53.37992"	
161	Koonayathu Sree Bhadrakali (Public Trust)	Govindan Nair President Mob:9447465237	Cherukunnathu Asumanur		4.00	Sree Bhadrakali, Vadakkum Chowa Brahmina Pooja	10° 6'33.01783" 76° 32'53.90603"	
162	Sree Bhuvaneswari (Family Trust)	Anoop E.S President Mob:9745181577	Punnayam Kavala Asumanur		10.00	Sree Bhuvaneswari, Nagarajavu, Nagayakshi Khandakarnnan Abrahmina Pooja	10° 6'17.15418" 76° 33'42.48868"	
163	Panichiyam Devikshetram (Public Trust)	President ph:0484-2659933	Oodakaliyil Asumanur		50.00	Durga, Bhadrakali Brahmina Pooja	10° 6'26.74512" 76° 33'47.99934"	
<b>20. KOOVAPADI VILLAGE</b>								
164	Kudumbasarpakavu (Family Trust)	P. Krishnankutty Mob no:9495818664	Kizhillam Koovapadi		4.00	Nagarajavu, Nagayekshi Bhramina Pooja	10° 7'35.09973" 76° 30'8.02105"	

<b>EKM/ Knnd 165</b>	Mullakkal Bhagavathi	Vasudevan Namboothiri Mob no:9961997423	Kavupuram Koovapadi		4.00	Mulakkal Bhagavathi, Bhadrakali, Sasthavu Bhramina Pooja	10° 7'23.4735'' 76° 30'0.85835''	
166	Aaimuri Chelattu Sree Mookambika Bhadrakali Samithi (Public Trust)	Secretary Ph:0484-2641204	Vallam Koovappadi		50.00	Mookambika, Mullakkal Bhagavathi, Nagarajavu, Nagayakshi, Rakshas Brahmina Pooja	10° 8'42.664928'' 76° 29'13.70411''	Pond
167	Pullamvelikkavu (Public Trust)	Secretary Mob:9446449579	Vallam Koovappadi		50.00	Nagarajavu, Nagayakshi, Bhuvaneswari Brahmina Pooja	10° 9'30.33835'' 76° 29'15.53287''	Pond
168	Sree Bhuvaneswari Kshetram (Family Trust)	Babu K.C President Mob:9447379064	MC Road Perumbavur Okkal		50.00	Bhuwaneswari, Muthappan, Vishnu, Sarppam Abrahmina Pooja	10° 9'40.39668'' 76° 21'41.02848''	
169	Kapperukavu (Public Trust)	President Mob:8304801581	MC Road Okkal		3.00	Nagayakshi, Brhmarashas Abrahmina Pooja	10° 9'50.06372'' 76° 27'24.3365''	Pond Dug
170	Sree Sankaranarayana Kshetram Edavoor (Public Trust)	President Ph:0484-2649058	MC Road Perumbavur Okkal		5.00	Nagarajavu, Nagayakshi, Brhmarashas Abrahmina Pooja	10° 9'52.61767'' 76° 28'0.67066''	
171	Sarpakavu (Family Trust)	Chandrasekharan President Mob:01842641954	Abhayaranyam Road Koovapadi		3.00	Nagayakshi, Brhmarashas Brahmina Pooja	10° 8'37.14745'' 76° 28' 38.71045	
172	Sree Mahaganapathi Kshetrakulam (Public Trust)	Viswanathan President Mob:9847951147	Vallam panikuzhi Koovapadi		15.00	Sree Mahaganapathi, Devi, Ayyappan Brahmina Pooja	10° 9'11.17087'' 76° 28'38.76474''	Pond Dug
173	Kudumba Sarppakavu (Family Trust)	Radha President Mob:8281758506	Vallam Koovapadi		2.50	Karinagayakshi Brahmina Pooja	10° 8'55.33325'' 76° 28'31.53464''	
174	IimuriMahadevakshetr amvaka Kulam (Devaswam Board)	President Mob:	Vallam Koovapadi		5.00	Sree Mahadevan, Ganapathi, Nagarajan Brahmina Pooja	10° 8'53.40912'' 76° 28'33.94844''	Pond Dug
175	Malayattumpillimanav aka Sarppakavu (Public Board)	Raman Namboothiri President Mob: 9605728875	Poopani Koovapadi		4.00	Sarppam Brahmina Pooja	10° 7'55.53674'' 76° 29'21.93306''	
176	Kudumbasarppakavu (Public Board)	Rekha Prdeep President Mob:9567824556	Aaimuri Koovapadi		5.00	Brahmina Sarppam Brahmina Pooja	10° 7'28.1239'' 76° 30'6.1875''	

<b>EKM/ Knnd 177</b>	Thoppil Kudumbam (Public Trust)	Umayan President Mob:9847931176	Kaladi Koovapadi		4.00	Sarppam Brahmina Pooja	10° 10'44.1952" 76° 28'15.89436"	
178	Kudumba Sarppakavu (Family Trust)	Raveendran M.A President Mob: 8589022665	Kaladi Koovapadi		3.00	Brahmina Sarppam Brahmina Pooja	10° 10'44.38877" 76° 28'15.08747"	
179	Aalangattu Bhagavathi (Public Trust)	Rajan Namboothiri President Mob: 9495220343	Kaladi Koovapadi		50.00	Bhadrakali, Rektheswari, Sarppam Brahmina Pooja	10° 10'36.7883" 76° 28'58.72789"	Pond Dug
180	Kudumba Sarppakavu (Family Trust)	Suresh President Mob:9605556778	Aayathupadi Koovapadi		2.50	Brahmina Sarppam Brahmina Pooja	10° 8'32.02274" 76° 28'15.0699"	
181	Thannipurathu Kudumbasarppakavu (Family Trust)	Adv. Deelip Kumar President Mob:9847833108	Cheranellur Koovapadi		3.00	Brahmina Sarppam Brahmina Pooja	10° 10'50.69154" 76° 28'17.8251"	
182	Madappilli kudumbamvaka sarppakavu (Family Trust)	M.K.Krishnan Nair President Mob:944719625	Cheranellur Koovapadi		2.50	Brahmina Sarppam Brahmina Pooja	10° 10'40.97626" 76° 28'14.90531"	
183	Puthumana Madhom Kudumbasarppakavu (Family Trust)	Narayanaswami President Mob:9447959630	Koovapadi Koovapadi		5.00	Nagarajavu Brahmina Pooja	10° 9'4.7565" 76° 28'59.82308"	
<b>21. TRIKKARIYOOR VILLAGE</b>								
184	Kandam Blayilkavu (Family Trust)	Sivan President Mob:9947160394	Thadathikavala Nellikuzhi		10.00	Durga, Chamundi, Sasthavu, Nagarajavu, Nagayakshi Brahmina Pooja	10° 5'0.5658" 76° 37'9.75983"	
185	Kudumba Sarppakavu (Family Trust)	Sumathi Kumaran President Mob: 9747682801	Nellikuzhi Nellikuzhi		3.00	Sarppangal Brahmina Pooja	10° 4'56.3907" 76° 37'5.76797"	
186	Kudumba Sarppakavu (Family Trust)	M.N Vinod President Mob: 9747682801	Nellikuzhi Nellikuzhi		5.00	Sarppathan Brahmina Pooja	10° 4'56.844" 76° 37'5.5511"	
<b>22. CHERANALLUR VILLAGE</b>								
187	Kudumba Sarppakavu (Family Trust)	Narayani Amma President	Thottuva Koovappadi		5.00	Nagarajavu, Nagayakshi Brahmina Pooja	10° 10'44.17298" 76° 28'19.2031"	

<b>23. IRAMALLUR VILLAGE</b>							
<b>EKM/ Knnd 188</b>	Kudumba Sarppakavu (Family Trust)	Suresh P.K President Mob: 9946141407	Kothamangalam Nellikuzhi		20.00	Brahmina Sarppam, Neecha Sarppam, Pathi Brahmina Pooja	10 <sup>0</sup> 3'57.21566'' 76 <sup>0</sup> 34'54.75072''
<b>24. KUMARAPURAM VILLAGE</b>							
189	Sarppakavu (Family Trust)	Reji M K President Mob: 9947005457	Pallikkara Kunnathunadu		10.00	Nagarajavu, Nagyaskhi, Karunagayakshi, Bhadrakali Brahmina Pooja	10 <sup>0</sup> 0'56.49541'' 76 <sup>0</sup> 25'15.47105''
190	Manavaka Sarppakavu (Family Trust)	Narayanan Namboothiri President	Pallikkara Kunnathunadu		10.00	Nagarajavu, Nagayakshi, Chitrakoodam, Sarppangal Brahmina Pooja	10 <sup>0</sup> 1'29.88426'' 76 <sup>0</sup> 25'47.6402''
<b>25. ARAKKAPADI VILLAGE</b>							
191	Pookkanimana Sarppakavu (Family Trust)	Sreekrishnan P.K President Mob: 9447722127	Perumbavur Vengola		10.00	Brahmina Sarppam Brahmina Pooja	10 <sup>0</sup> 4'1.21242'' 76 <sup>0</sup> 27'57.0474''
192	Kudumba Sarppakavu (Family Trust)	Rajan K President Mob: 9495716814	Valayanchirangara Vengola		3.00	Brahmina Sarppam, Chitrakoodam Brahmina Pooja	10 <sup>0</sup> 3'47.62642'' 76 <sup>0</sup> 29'22.457''
193	Kudumba Sarppakavu (Family Trust)	P.P. Nirmalakunjamma President Mob: 9497687032	Valayanchirangara Vengola		4.00	Brahmina Sarppam Brahmina Pooja	10 <sup>0</sup> 3'48.79588'' 76 <sup>0</sup> 29'34.8627''

MUVATTUPUZHA TALUK								
Kavu No. EKM/ Mvpa	Name of Kavu & Type of Ownership	Name of Owner/Custodian & Contact number	Location & Panchayath	Sy.No.	Extent (Cents)	Diety/Pooja Details	GPS Reading	Remarks Compound Wall/Fence/ Pond
<b>1. KOOTHATTUKULAM VILLAGE</b>								
EKM/ Mvpa 1	Nellayankattu BhagavathiKshetram vaka Sarppakavu (Private Trust)	Prameswaran Namboothiri President Mob: 9745005926	Kizhakombu Koothattukulam		2.50	Nagarajavu, Nagayakshi, Sarppangal Brahmina Pooja	9 <sup>0</sup> 53'13.43551'' 76 <sup>0</sup> 33'17.42015''	
<b>2. ELANJI VILLAGE</b>								
2	Manimala Sarppakavu (Family Trust)	P.N.Chandran President Mob: 9495520262	Piravam Elanji		16.00	Nagarajavu, Nagayakshi, Karinagam Abrahmina Pooja	9 <sup>0</sup> 49'10.14924'' 76 <sup>0</sup> 32'53.81416''	
<b>3. PIRAVAM VILLAGE</b>								
3	Kudumbakavu (Family Trust)	Radhamani P.G President Mob: 9946939687	Madakkikavala Piravam Municl.		2.00	Nagarajavu, Nagayakshi, Khorasarpam Brahmina Pooja	9 <sup>0</sup> 53'2.04004'' 76 <sup>0</sup> 29'11.51473''	
4	Pazhurkadathipathi Sree Bhadrakalikshetram (Family Trust)	T.K.Karthikeyan President Mob: 9447608977	Piravam teeram road Piravam Corporation.		26.00	Devi, Bhadrakali, Vellambhagavathi, Sarppam Brahmina Pooja Abrahmina Pooja	9 <sup>0</sup> 49'10.15248'' 76 <sup>0</sup> 32'53.76433''	
5	Panachiyil Pechiamman Bhagavathi Kshetram (Family Trust)	P.K.Anilkumar President Mob: 9454041911	Piravam teeram road, Piravam Corporation.		10.00	Bhadrakali, Murukan, Ganapathi, Ayyappan, Sarppangal Brahmina Pooja	9 <sup>0</sup> 52'32.73222'' 76 <sup>0</sup> 28'38.61944''	
<b>4. RAMAMANGALA VILLAGE</b>								
6	Kaplingadu Kshetram (Family Trust)	Kumaran K.A President Mob: 9744166752	Muvattupuzha Ramamangalam		5.00	Nagarajavu, Nagayakshi, Nagakanyaka Brahmina Pooja	9 <sup>0</sup> 56'32.44528'' 76 <sup>0</sup> 28'42.19928''	
<b>5. ONAKKUR VILLAGE</b>								
7	Kudumbasarppakavu (Family Trust)	Radhasurendran president Mob: 7560815389	Onakkur Pambakuda		3.00	Sarppam Brahmina Pooja	9 <sup>0</sup> 53'3.64877'' 76 <sup>0</sup> 30'36.07229''	

EKM/ Mvpa 8	Kudumbarppakavu (Family Trust)	Ajeeshkumar President Mob: 9446208645	Onakkur Pambakuda		2.00	Sarppam Brahmina Pooja	9° 53'10.65898" 76°30'34.53736"	
9	Kudumbarppakavu (Family Trust)	Rajappan President	Onakkur Pambakuda		3.00	Nagarajavu, Nagayakshi Brahmina Pooja	9° 53'9.71192" 76°30'35.54489"	
10	Kudumbarppakavu (Family Trust)	Krishnan President Mob: 9544873088	Onakkur Pambakuda		3.00	Nagarajavu, Nagayakshi Brahmina Pooja	9° 53' 8.08616" 76°30' 37.11629"	
11	Kudumbarppakavu (Family Trust)	Sudhakaran President Mob: 9847720327	Onakkur Pambakuda		3.00	Nagarajavu, Nagayakshi Brahmina Pooja	9° 53' 33.76999" 76°30' 36.8087"	
12	Kudumbarppakavu (Family Trust)	Sreekanthan T.R President	Onakkur Pambakuda		2.00	Nagarajavu, Nagayakshi Brahmina Pooja	9° 53' 33.44777" 76°30' 36.64724"	
13	Kudumbarppakavu (Family Trust)	Anuraj A.R President	Onakkur Pambakuda		3.00	Chitrakoodam, Sarppam, Ayyappan Brahmina Pooja	9° 53'34.32286" 76°30'31.3479"	
14	Kudumbarppakavu (Family Trust)	Omana Balakrishnan President Mob: 8592941013	Onakkur Pambakuda		2.50	Nagarajavu, Nagayakshi, Sarppam Brahmina Pooja	9° 57'24.67858" 76°30'34.86388"	
15	Kudumbarppakavu (Family Trust)	Manmadhan M K President Mob: 9495159217	Muvattupuzha Pambakuda		5.00	Nagarajavu, Nagayakshi, Nagakanyaka Brahmina Pooja	9° 56'51.9418" 76°31'18.27858"	Pond Dug
16	Puthan Sabarimala Sree Dharmasastha Kshetram (Private Trust)	Binumon K.K President Mob: 9387405054	Muvattupuzha Pambakuda		10.00	Sasthavu, Durga, Ganapathi, Sarppam Brahmina Pooja	9° 53'16.03756" 76°30'57.53506"	
<b>6. THIRUMARADY VILLAGE</b>								
17	Ambasseribhagavathi Kshetrakavu (Family Trust)	Anilkumar Namboothirippad President Mob: 9447105374	Thirumaradi Thirumaradi		5.00	Bhadrakali, Nagarajavu, Nagayakshi, Nagarashas Brahmina Pooja	9° 56'59.20422" 76°31'58.90408"	CW
18	Edapra Bhagavathi Shetrakavu (Family Trust)	Mohanan President Mob: 9539530671	Thirumaradi Thirumaradi		3.00	Nagarajavu, Nagayakshi Brahmina Pooja	9° 53'41.41704" 76°33'3.12797"	
19	Thirumaradi Sree mahadevakshetrakavu (Private Trust)	Mohanan President Mob: 9539530671	Thirumaradi Thirumaradi		3.00	Nagarajavu, Nagayakshi, Sarppagal Brahmina Pooja	9° 53'13.33421" 76°33'17.51947"	

EKM/ Mvpa 20	Kudumbarppakavu (Family Trust)	Kunjukuju President Mob: 9495602694	Oliyapuram Thirumaradi		5.00	Nagarajavu, Nagayakshi, Balasarppam Brahmina Pooja	9° 53'17.80184" 76°34'38.28012"	
21	Kunnathukudumbakavu (Family Trust)	Anilkumar President Mob: 9495602694	Oliyapuram Thirumaradi		2.50	Nagarajavu, Nagayakshi, Nagachamundi Brahmina Pooja	9° 53'26.34996" 76°34'43.81514"	
<b>7. VALAKAM VILLAGE</b>								
22	Rakteswari (Public Trust)	Rajan President Mob: 9947265489	Valakam Valakam		150.00	Raktheswari, Sivan, Sasthavu Brahmina Pooja	10° 59'16.38107" 76°31'44.70841"	
23	Kudumba Sarppakavu (Family Trust)	Rajeevan President Mob: 9947265489	Valakam Valakam		10.00	Nagarajavu Brahmina Pooja	10° 59'18.83285" 76°35'44.62208"	Pond Dug
<b>8. MULAVUR VILLAGE</b>								
24	Chakunnathu Sree Mahadevakshetram (Private Trust)	Sasidharan Kartha President ph: 0485 2813615	Muvattupuzha Payipra		5.00	Chamundi, Sarppam Brahmina Pooja	10° 0'18.44395" 76°33'18.72695"	Pond Dug
25	Kainikkarakavu (Family Trust)	M.D.Narayana ElayathuPresident Mob: 9447821844	Pezhaykkapilli Mulavur		25.00	Bhadrakali, Nagarajavu, Nagayakshi, Nagachamundi Brahmina Pooja	9° 59'50.76215" 76°33'42.95336"	
26	Kudumba Sarppakavu (Family Trust)	Ramesh A. P President Mob: 9446432879	Thriveni Mulvur		3.00	Sarppakavu Sankalpam Brahmina Pooja	10° 2'48.48796" 76°33'20.43234"	
27	Kudumba Sarppakavu (Family Trust)	Bhavadasan Namboothiri President	Thrikkallarur Mulvur		5.00	Nagarajavu, Nagayakshi, Bhagavathi Brahmina Pooja	10° 2'20.97834" 76°32'34.43939"	
28	Mullasserimana Sarppakavu (Family Trust)	Anilkumar President	Thrikkallarur Mulvur		4.00	Nagarajavu, Nagayakshi Brahmina Pooja	10° 1'48.66809" 76°32'32.63082"	
29	Kudumba Sarppakavu (Family Trust)	Sujith President Mob: 9447623217	Thrikkallarur Mulvur		6.00	Nagarajavu, Nagayakshi, Bhadrakali, Paradevatha Abrahmina Pooja	10° 1'48.57978" 76°32'54.79591"	
30	Vadakkumcheri Akathuttu kalari bhadrakali kshetram (Family Trust)	Prasannakumar President Mob: 9747151610	Payipra Payipra		15.00	Bhadrakali, Nagarajavu, Nagayakshi, Veerabhadran Brahmina Pooja	10° 2'10.83516" 76°34'14.9831"	CW

EKM/ Mvpa 31	Mattappilli Tharavadu Sarppakavu (Family Trust)	Vijayalekshmi President Mob: 9447404102	Payipra Payipra		5.00	Nagarajavu, Nagayakshi, Karinagayakshi Brahmina Pooja	10 <sup>0</sup> 2'21.35468'' 76 <sup>0</sup> 34'5.92554''	
<b>9. VELLOORKUNNAM VILLAGE</b>								
32	Kadathivellattu Sree porkali Bhadrakalikshetram (Public Trust)	Ad.P.Premchand President Mob: 944755009	Muvattupuzha Velloorkunnam		10.00	Vellattu Bhagavathi Bhramina Pooja	9 <sup>0</sup> 59'24.48143'' 76 <sup>0</sup> 34'6.5798''	
<b>10. MARADY VILLAGE</b>								
33	Puzhakkarakavu Bhagavathikshetram (Public Trust)	Seretary Mob: 9447250856	Muvattupuzha Muvattupuzha		5.00	Durgadevi, Nagarajavu, Nagayakshi, Chitrakoodam Bhramina Pooja	9 <sup>0</sup> 59'6.36173'' 76 <sup>0</sup> 35'1.84344''	
34	Kudumbasarppakavu (Family Trust)	Ajithakumar President Mob: 9447370580	Marady Marady		3.00	Sarppam, Chithakoodam Brahmina Pooja	9 <sup>0</sup> 57'24.70932'' 76 <sup>0</sup> 33'20.17746''	
35	Edamanailamvaka sarppakavu (Family Trust)	Manoj K.N President Mob: 9947688328	Marady Marady		5.00	Nagarajavu, Nagayakshi Brahmina Pooja	9 <sup>0</sup> 57'24.94102'' 76 <sup>0</sup> 33'14.63508''	
36	Edamanailamvaka sarppakavu (Family Trust)	Mahesh K.N President Mob: 9847762518	Marady Marady		3.00	Sarppam, Chithakoodam Brahmina Pooja	9 <sup>0</sup> 57'24.33928'' 76 <sup>0</sup> 33'15.33125''	
37	Maradikkavu (Private Trust)	Mahesh President Mob: 9847762518	Marady Marady		5.00	Nagarajavu, Nagayakshi Brahmina Pooja	9 <sup>0</sup> 57'15.94832'' 76 <sup>0</sup> 33'29.54808''	
38	Kudumbasarppakavu (Family Trust)	Lalitha K.S President	Marady Marady		3.00	Nagarajavu, Nagayakshi, Nagachamundi Brahmina Pooja	9 <sup>0</sup> 58'22.1722'' 76 <sup>0</sup> 33'59.06426''	CW
39	Kodakappillikshetram (Family Trust)	Srikumar President Mob: 9447329227	Marady Marady		3.00	Nagarajavu, Nagayakshi, Durga, Vishnu, Bhadrakali Brahmina Pooja	9 <sup>0</sup> 57'46.07341'' 76 <sup>0</sup> 33'59.05822''	
40	Irikkarikkal Kavu (Private Trust)	Rajeev President Mob: 9744265520	Marady Marady		10.00	Nagarajavu, Nagayakshi, Nagayogiswaran Brahmina Pooja	9 <sup>0</sup> 57'46.84694'' 76 <sup>0</sup> 33'41.13389''	CW
41	Kudumbasarppakavu (Family Trust)	Binil President Mob: 9539483474	Marady Marady		2.50	Nagarajavu, Nagayakshi, Sarppam Brahmina Pooja	9 <sup>0</sup> 57'17.58755'' 76 <sup>0</sup> 33'41.92063''	

<b>EKM/ Mvpa 42</b>	Konal Kudumbasarpakavu (Family Trust)	Santhosh President Mob: 8281134617	Marady Marady		5.00	Nagarajavu, Nagayakshi, Chamundi Brahmina Pooja	9° 57'12.3903'' 76°33'46.43633''	
43	Kudumbasarpakavu (Family Trust)	V.A. Thankappan President Mob: 9497290169	Marady Marady		2.00	Sarppam Brahmina Pooja	9° 57'3.08707'' 76°33'14.09472''	
44	Kudumbasarpakavu (Family Trust)	Deepu President Mob: 9847604345	Marady Marady		3.00	Nagarajavu, Nagayakshi, Sarppangal Brahmina Pooja	9° 56'50.27881'' 76°33'21.10198''	
45	Kudumbasarpakavu (Family Trust)	Anilkumar K.R President	Marady Marady		2.00	Nagarajavu, Nagayakshi Brahmina Pooja	9° 56'41.96674'' 76°33'15.67555''	
46	Elavumkal Kudumba Sarppakavu (Family Trust)	K.V.Vasudevan Kantha, President Mob: 9495527310	Marady Marady		3.00	Nagarajavu, Nagayakshi Brahmina Pooja	9° 56'58.94646'' 76°33'53.7953''	
47	Maradi Trikkamahadevakshetram (Devaswam Board)	Manager	Muvattupuzha Marady		25.00	Sivan, Ganapathi, Nagarajavu, Nagayakshi Brahmina Pooja	9° 56'49.80242'' 76°34'6.5239''	
<b>11. ENALALLUR VILLAGE</b>								
48	Peramangalam Nagarajakshetram (Public Trust)	K.V. Subhash President Mob: 9387317572	Peramangalam Earanellur		5.00	Nagarajavu Abhramina Pooja	9° 59'19.00342'' 76°41'44.1281''	
<b>12. MUVATTUPUZHA VILLAGE</b>								
49	Randattinkara (Family Trust)	President Mob: 9744166752	Muvattupuzha Muvattupuzha		3.00	Nagarajavu, Nagayakshi Brahmina Pooja	9° 56'32.77622'' 70°35'54.65616''	
50	Puthusseri Sree bhagavathi bhadrakalikshetram (Private Trust)	Sivadas President Mob: 9846068513	Aavoli Muvattupuzha		2.00	Nagarajavu, Nagayakshi, Nagakanyaka Brahmina Pooja	9° 57'3.8894'' 76°37'36.55103''	
51	Karvattakudi Sree dharmasasthakshetram (Private Trust)	Maniyamma President Mob: 7306678102	Muvattupuzha Avoli		3.00	Nagarajavu, Nagayakshi, Neechasarppam Brahmina Pooja	9° 57'7.10777'' 76°36'24.75986''	
52	Kizhakkekara Sree dharmasastha navagrahakshetram (Private Trust)	Satheesh President Mob: 9447057574	Muvattupuzha Avoli		4.00	Nagarajavu, Nagayakshi Brahmina Pooja	9° 58'52.51876'' 76°35'7.60236''	CW

<b>EKM/ Mvpa 53</b>	Aaveli Subhramanya Skhetram (Private Trust)	Satheesan President Mob: 9495217447	Muvattupuzha Avoli		5.00	Sasthavu, Rakshas, Nagarajavu, Balasarppam Brahmina Pooja	9 <sup>0</sup> 58'27.28938'' 76 <sup>0</sup> 37'31.23196''	CW
54	Thiruvil plavil mahadevakshetram (Private Trust)	Manojkumar President Mob: 9847032152	Muvattupuzha Avoli		4.00	Nagarajavu, Nagayakshi, Nakakanayaka Brahmina Pooja	9 <sup>0</sup> 58'14.78212'' 76 <sup>0</sup> 36'34.16807''	Pond Dug
55	Puthuvalikudi sree bhagavathi sasthakshetram (Family Trust)	Srinivasan President Mob: 9847309990	Muvattupuzha Avoli		2.00	Nagarajavu, Nagayakshi, Nakakanayaka Brahmina Pooja	10 <sup>0</sup> 1'32.562'' 76 <sup>0</sup> 34'42.87''	Pond Dug
56	Netturkottu vandurgadevikshetram (Devaswam Board)	President Mob: 8078229277	Maradi Muvattupuzha		5.00	Nagarajavu, Nagayakshi Brahmina Pooja	9 <sup>0</sup> 58'31.04281'' 76 <sup>0</sup> 34'25.15537''	CW

PARAVUR TALUK								
Kavu No. EKM./Prur	Name of Kavu & Type of Ownership	Name of Owner/Custodian & Contact number	Location & Panchayath	Sy.No.	Extent (Cents)	Diety/Pooja Details	GPS Reading	Remarks Compound Wall/Fence/Pond
<b>1. ELOOR VILLAGE</b>								
EKM./Prur 1	Sarppakavu Bit - I (Family Trust)	Narayana Pilla President Mob: 9847454711	Kalamasseri Eloor Corporation		6.00	Naga Sankalppam Brahmina Pooja	10° 3'25.272" 76°17'55.812"	Pond
2	Sarppakavu Bit - II (Family Trust)	Narayana Pilla President Mob: 9847454711	Kalamasseri Eloor Corporation		5.00	Sarppa Sankalppam Brahmina Pooja	10° 3'24.792" 76°17'55.95"	
3	Thamarappilli Illam Sarppakavu - Bit - III (Family Trust)	Neelakandan Elayathu President Mob: 9388842416	Kalamasseri Eloor Corporation		10.00	Nagarajavu, Nagayakshi, Chitrakoodam Brahmina Pooja	10° 3'55.422' 76°18'7.686"	Pond Dug
4	Thamarappilli Illam Sarppakavu - Bit - IV (Family Trust)	Neelakandan Elayathu President Mob: 9388842416	Kalamasseri Eloor Corporation		20.00	Sastavu, Vishnu, Devi Brahmina Pooja	10° 3'53.556" 76°18'7.752"	
5	Manjummal Bhuvanewari Devi Kshetram (Family Trust)	Gopakumar President Mob: 9447986776	Kalamasseri Eloor Corporation		10.00	Bhagavathi, Nagarajavu, Nagayakshi, Brhamarakshas Brahmina Pooja	10° 2'55.386" 76°18'9.858"	CW
6	Thamarappilli Illam Sarppakavu - Bit - II (Family Trust)	Neelakandan Elayathu President Mob: 9388842416	Kalamasseri Eloor Corporation		15.00	Naga Rajavu, Nagayakshi, Nagakaniyaka, Naga Chamundi, Bhagavathi Brahmina Pooja	10° 3'57.054" 76°18'6.216"	
7	Thamarappilli Illam Sarppakavu - Bit - I (Family Trust)	Neelakandan Elayathu President Mob: 9388842416	Kalamasseri Eloor Corporation		10.00	Nagarajavu, Nagayakshi, Chitrakoodam Brahmina Pooja	10° 3'56.592" 76°18'6.636"	Pond
8	Sarppakavu (Family Trust)	Santhosh Kumar President Mob: 9846006867	Kalamasseri Eloor Corporation		8.00	Sarppa Sannithyam Brahmina Pooja	10° 3'48.834" 76°18'11.172"	Pond
<b>1. EZHIKKARA VILLAGE</b>								
9	Tharamel Mahavishnu kshetram (Family Trust)	Satheesh Menon President Mob: 7510363729	Paravur Eazhikkara		15.00	Vishnu, Bhuvanewari, Sarppam Nagarajavu, Nagayakshi, Brahmina Pooja	10° 6'29.15489" 76°13'35.6659"	Pond Dug

<b>EKM. /Prur 10</b>	Kudumbasarpapakavu (Family Trust)	Sudheer Babu President Mob: 9847325201	Paravur Eazhikkara		4.00	Sarppangal Brahmina Pooja	10 <sup>0</sup> 6'12.09038'' 76 <sup>0</sup> 13'49.52842''	Pond
11	Chitteparambu Bhagavathikshetram (Family Trust)	Padmakumar T President Mob: 8547798528	Paravur Eazhikkara		15.00	Brahmina Pooja	10 <sup>0</sup> 6'12.26891'' 76 <sup>0</sup> 13'50.54963''	CW Pond Dug
12	Kudumbasarpapakavu I (Family Trust)	Remesh President Mob: 9447292600	Paravur Eazhikkara		6.00	Sarppathanmar, Nagarajavu, Nagayakshi Brahmina Pooja	10 <sup>0</sup> 8'0.33436'' 76 <sup>0</sup> 14'36.046''	Pond
13	Kudumbasarpapakavu II (Family Trust)	Remesh President Mob: 9447292600	Paravur Eazhikkara		4.00	Sarppathanmar Brahmina Pooja	10 <sup>0</sup> 6'32.95105'' 76 <sup>0</sup> 13'43.11865''	
14	Kudumbasarpapakavu III (Family Trust)	Remesh President Mob: 9447292600	Paravur Eazhikkara		10.00	Sarppam Brahmina Pooja	10 <sup>0</sup> 6'33.95638'' 76 <sup>0</sup> 13'43.04082''	Pond
15	Kudumbasarpapakavu (Family Trust)	Geethamenon T President Mob: 9446096321	Paravur Eazhikkara		4.00	Sarppangal Brahmina Pooja	10 <sup>0</sup> 6'32.87664'' 76 <sup>0</sup> 13'47.94222''	
16	Kudumbasarpapakavu (Family Trust)	Saraswathikujamma President Mob: 9447913403	Paravur Eazhikkara		10.00	Sarppagal, Swayambu Brahmina Pooja	10 <sup>0</sup> 6'30.96587'' 76 <sup>0</sup> 13'45.76483''	Pond
17	Plakkattumbilli Kodikkattu Dharma Daiva trust (Family Trust)	Jayachandran P President Mob: 9446055880	Paravur Eazhikkara		4.00	Devi, Nagarajavu, Nagayakshi Brahmina Pooja	10 <sup>0</sup> 6'59.84309'' 76 <sup>0</sup> 13'38.23072''	Pond Dug
18	Kolattu Bhagavathikshetram Sarppakavu (Family Trust)	Vinod K.V President Mob: 9074323594	Paravur Eazhikkara		10.00	Durga, Vellam Bhagavathi, Kannamavan, Kunjammavan Brahmina Pooja	10 <sup>0</sup> 6'38.87676'' 76 <sup>0</sup> 13'43.35524''	Pond
19	Eettumel Bhagavathikshetram (Family Trust)	Sindhu Lohithakshan President Mob: 8939007695	Perupadanna Eazhikkara		4.00	Nagarajavu, Nagayakshi, Nagadaivangal Brahmina Pooja	10 <sup>0</sup> 5'50.66606'' 76 <sup>0</sup> 13'53.66503''	Pond
20	Sarppakavu (Family Trust)	Narayanan Elayathu President Mob: 9446510409	Perupadanna Eazhikkara		15.00	Nagarajavu, Nagayakshi, Nagangal Brahmina Pooja	10 <sup>0</sup> 5'36.5982'' 76 <sup>0</sup> 14'9.32834''	Pond

<b>EKM. /Prur 21</b>	Sarpakavu, Parampally Illam vaka	Narayanan Elayathu President Mob: 9446510409	Perupadanna Eazhikkara		10.00	Chitrakoodam Brahmina Pooja	10 <sup>0</sup> 5'36.57588" 76 <sup>0</sup> 14'9.48955"	Pond
22	Sarppakavu (Family Trust)	Narayanan Elayathu President Mob: 9446510409	Perupadanna Eazhikkara		5.00	Chitrakoodam, Nagarajavu, Nagayakshi Brahmina Pooja	10 <sup>0</sup> 5'33.61099" 76 <sup>0</sup> 14'8.98822"	Pond
<b>KOTTUVALLY VILLAGE</b>								
23	Thekkinedathu Kav (Family Trust)	Jayan President	Paravur Kaitharam Rd Kottuvalli		20.00	Naga devatha, Nagarajavu Brahmina Pooja	10 <sup>0</sup> 7'7.10904" 76 <sup>0</sup> 14'7.94472"	Pond
24	Arthipadikavu (Family Trust)	Jayakumar President Mob: 9349295988	Paravur Arthippadi Bus Stop Kottuvalli		5.00	Nagarajavu, Nagayakshi, Sarppangal Brahmina Pooja	10 <sup>0</sup> 7'17.6322" 76 <sup>0</sup> 14'5.97876"	Pond Dug
25	Karyathuparambukavu (Family Trust)	Gopi President Mob: 8281066669	Paravur East of Kaitharam HS Kottuvalli		6.00	Nagayakshi Abrahmina Pooja	10 <sup>0</sup> 6'56.70648" 76 <sup>0</sup> 14'40.7094"	
26	Samoothuparambukavu (Family Trust)	Madhu President Mob: 9744122823	Paravur East of Kaitharam HS Kottuvalli		3.5	Nagarajavu, Akalasarppangal, Vanadurga Brahmina Pooja	10 <sup>0</sup> 6'57.23064" 76 <sup>0</sup> 14'39.91092"	Pond Dug
27	Utram Kav (Family Trust)	Pankajakshan Nair President	Paravur Kottuvalli East of Kaitharam HS Mob:8606181102		3.5	Chitrakoodam Brahmina Pooja	10 <sup>0</sup> 6'53.53056" 76 <sup>0</sup> 14'42.3726"	
28	Madathottil Kav (Family Trust)	Rameshkumar President Mob: 9495547208	Paravur South East of Kaitharam HS Kottuvalli		5.00	Nagarajavu Brahmina Pooja	10 <sup>0</sup> 6'47.79468" 76 <sup>0</sup> 14'40.96788"	
29	Nanottilkavu (Family Trust)	Gopakumar President Mob: 9895907612	Paravur South East of Kaitharam Kottuvalli		40.00	Nagadevatha Brahmina Pooja	10 <sup>0</sup> 6'45.54072" 76 <sup>0</sup> 14'45.25404"	Pond Dug
30	Vattettukavu (Trust)	Chandrasekharan Menon President Mob: 9495428940	Paravur Near Ranganath Auditorium 01Paravur Munici.		26.00	Nagarajavu, Nagayakshi, Chitrakoodam Brahmina Pooja	10 <sup>0</sup> 7'59.81808" 76 <sup>0</sup> 14'18.24144"	Pond Dug

<b>EKM. /Prur 31</b>	Thekkechalakkal Sarppakavu (Public Trust)	Sasi President Mob: 9947674980	Paravur, West of Thathapilli Bridge Kottuvalli VIII		10.00	Nagarajavu, Nagayakshi, Devi Brahmina Pooja	10 <sup>0</sup> 6'57.681'' 76 <sup>0</sup> 16'2.83692''	
32	Ittithara Yakshi (Public Trust)	Nandan President Mob: 9847621201	Paravur, West of Pipe Godown Kottuvalli VIII		3.00	Nagarajavu, Nagayakshi Abrahmina Pooja	10 <sup>0</sup> 7'37.2882'' 76 <sup>0</sup> 15'35.35344''	
33	Chinnappilikavu (Family Trust)	Kamalakshi President Mob: 8301825134	Paravur, West of Super Market Kottuvalli VIII	49/3	4.00	Nagarajavu, Nagayakshi, Chitrakoodam Brahmina Pooja	10 <sup>0</sup> 7'26.7402'' 76 <sup>0</sup> 15'52.42284''	Pond Dug
34	Madhathil Parambukavu (Family Trust)	Velayudhan President Mob: 9744420751	Paravur, East of Karadiparambu Bus Stop Kottuvalli VII		3.50	Nagarajavu Brahmina Pooja	10 <sup>0</sup> 7'30.24516'' 76 <sup>0</sup> 15'56.79432''	
35	Karadiparambukavu (Public Trust)	Sreekumar Secretary Mob: 9539635599	Paravur, East of Karadiparambu Bus Stop Kottuvalli VIII		4.00	Nagarajavu, Chitrakoodam Brahmina Pooja	10 <sup>0</sup> 7'31.5894'' 76 <sup>0</sup> 15'54.88956''	Pond Dug
36	Thathethu Kavu (Family Trust)	Subrahmanion President Mob: 9496827926	Paravur, West of Arathipadi Veli Kottuvalli		10.00	Nagarajavu, Nagayakshi, Sarppam Brahmina Pooja	10 <sup>0</sup> 7'53.805'' 76 <sup>0</sup> 14'29.8392''	
37	Koodamkulam Kavu (Public Trust)	Libin Secretary Mob: 9388122225	Paravur, Near Thodu Kottuvalli 3		163.00	Nagarajavu, Nagayakshi, Chitrakoodam, Vanadurga Brahmina Pooja	10 <sup>0</sup> 7'38.21368'' 76 <sup>0</sup> 14'51.41904''	Pond Dug
38	Santhivanam Kavu (Family Trust) 3 Bits	Meena Menon President Mob: 9495763241	Paravur, Near Vazhikulangara Petrol Bunk, Kottuvalli		45.00	Nagarajavu, Nagayakshi, Chitrakoodam, Kaladaivangal Brahmina Pooja	10 <sup>0</sup> 7'.859'' 76 <sup>0</sup> 14'.4610''	Pond
39	Sarppakavu (Family Trust)	P. Chandran President Mob: 9495595209	Paravur Paravur Munici.		4.00	Nagarajavu, Nagayakshi Brahmina Pooja	10 <sup>0</sup> 8'35.37236'' 76 <sup>0</sup> 14'24.48258''	Pond Dug
40	Vattheyathu Kavu (Family Trust)	V. Sasikumar President Mob: 9495812195	Paravur, Paravur		50.00	Bhuvaneswari, Anthimahakalan, Khandakarnnan, Nagarajavu, Nagayakshi, Brahmina Pooja	10 <sup>0</sup> 8'1.34999'' 76 <sup>0</sup> 14'18.7233''	CW Pond Dug
41	Koodamkulam Vishnupadam (Family Trust)	Narayanankutti E President Mob: 9947162659	Paravur, Paravur		10.00	Sarppangal, Karanavanmar, Bhuvaneswari, Sasthavu, Anthimahakalan Brahmina Pooja	10 <sup>0</sup> 8'0.40794'' 76 <sup>0</sup> 14'40.51136''	Pond

<b>EKM. /Prur 42</b>	Palupadathu Nagarajavu Nagayakshi Kshetram (Family Trust)	Mohankumar K.P President Mob: 9846922457	Paravur Kottuvalli		9.00	Nagarajavu, Nagayakshi, Gandharvasanithyam Brahmina Pooja	10° 7'55.62894" 76°14'40.83767"	CW Pond
43	Sarppakavu Kav (Family Trust)	Subrahmanion C.M President Mob: 8301825134	Paravur Kottuvalli		5.00	Sarppam Nagarajavu Nagayakshi, Sankalppam Brahmina Pooja	10° 7' 25.92023" 76°15'51.24067"	
44	Sarppakavu (Family Trust)	K.K.Sukumaran President Mob: 9656964027	Paravur Kottuvalli		4.00	Nagarajavu, Nagayakshi, Gurumuthappan Brahmina Pooja	10° 7'21.93323" 76°15'55.0873"	
45	Naramuthappan (Family Trust)	Priyesh K.R President Mob: 9656774839	Paravur Kottuvalli		5.00	Naramuthappan, Sivan, Parvathi Brahmina Pooja	10° 7'31.79172" 76°15'19.06264"	
46	Sarppakavu (Family Trust)	Sreekumar K.S President Mob: 9539635599	Paravur Kottuvalli		4.00	Nagarajavu, Nagayakshi, Chitrakoodam Brahmina Pooja	10° 7'32.05034" 76°15'59.48575"	CW
47	Sarppakavu (Family Trust)	Gopi P.N President Mob: 7559967366	Paravur Kottuvalli		4.00	Nagarajavu, Nagayakshi, Rakshas Brahmina Pooja	10° 8'5.70289" 76°15'36.94226"	
48	Santhivanam (Thundaparambil Kudumbavaka Sarppakavu)- Part III (Family Trust)	Meena Menon President Mob: 9495763241	Earnakulam Kottuvalli		50.00	Kalabhairavan Brahmina Pooja	10° 7'51.38497" 76°14'27.06097"	Pond
49	Santhivanam (Thundaparambil Kudumbavaka Sarppakavu)- Part I (Family Trust)	Meena Menon President Mob: 9495763241	Earnakulam Kottuvalli		50.00	Brhmina Sarppam Brahmina Pooja	10° 7'52.69192" 76°14'27.75386"	Pond
50	Santhivanam (Thundaparambil Kudumbavaka Sarppakavu)- Part II (Family Trust)	Meena Menon President Mob: 9495763241	Earnakulam Kottuvalli		50.00	Nagarajavu, Nagayakshi Brahmina Pooja	10° 7'50.66692" 76°14'26.49685"	Pond
<b>2. PARAVUR VILLAGE</b>								
51	Veluthattukavu (Public Trust)	Unnikrishnan President Ph: 0484 2447474	Paravur, West of Thekkenaluvazhi, Paravur Munici.		5.00	Nagarajavu, Nagayakshi, Chithrakoodam, Brahmarashas Brahmina Pooja	10° 8'12.5556" 76°13'26.53212"	Pond

EKM. /Prur 52	Parambathu Paradevatha (Family Trust)	Ratheesh Kumar President Mob: 9447375722	Paravur, East of Peruvaram Maha temple, Paravur Munici.		10.00	Nagarajavu Brahmina Pooja	10° 14'4.4422'' 76°14'24.75276''	Pond Dug
53	Markandeya Mahadevakshetram vaka Kavu (Devaswam Board)	President Mob: 9846809757	Paravur, North of Makkanayi Bus Stop, Chittattukara VII		25.00	Nagadevatha, Nagayakshi, Chitrakoodam Brahmina Pooja	10° 9'20.65356'' 76°15'0.24804''	Pond Dug
54	Parppurapparambu (Family Trust)	Chandran President Mob: 9495595209	Paravur, South of Perumaram Shiva Temple, Paravur Munici.	127/1	4.00	Nagarajavu, Nagayakshi, Brahmarashas Brahmina Pooja	10° 8'34.65204'' 76°14'25.36404''	Pond Dug
55	Padamadam Kavu (Family Trust)	M.P.Menon President Ph: 0484-2445442	Paravur, South of CC Tourist Home, Paravur Munici.		14.00	Nagarajavu, Nagayakshi, Chitrakoodam Brahmina Pooja	10° 8'47.24916'' 76°14'21.255''	Pond
56	Peringulam Kavu (Public Trust)	Sivadasan Secretary Mob: 7902788697	Chendamangalam East of SN HS Pullankulam Paravur Munici.		4.00	Nagarajavu, Nagayakshi Brahmina Pooja	10° 8'39.46492'' 76°14'7.4652''	Pond Dug
57	Machayathu Bhagavathi Kshetramvaka Nagayakshikavu (Family Trust)	G.A.Krishnakumar President Mob: 9496228230	Paravur, Behind Tressa Garden, Paravur Munici.	211/15	3.5	Nagarajavu, Nagayakshi, Sarppam Brahmina Pooja	10° 8'12.59916'' 76°13'17.72796''	Pond
58	Earandathara Nagaraja Yakshiamma Kavu (Public Trust)	President Mob: 9744420281	Paravur, North Kannankulngara Temple Chittattukara XI		30.00	Nagarajavu, Nagayakshi, Chitrakoodam, Brahmarashas Brahmina Pooja	10° 9'.427'' 76°13.'334''	Pond
59	Kariyambilli Nagayakshikavu (Public Trust)	President	Paravur, Left to Chennamangalam Jn. Near Fire Force Road Paravur Munici. IX		5.00	Nagarajavu, Nagayakshi, Sarppaganam Abrahmina Pooja	10° 9'0.66276'' 76°14'6.3294''	Pond
60	Chillikoodam H D Sabha vaka Nagayakshiamma Kavu (Public Trust)	Vinod, Manager Mob: 9847610507	Paravur, 500M North to Paravur Pvt Bus Stand Paravur Munici. VIII		5.00	Nagarajavu, Nagayakshi, Uthamasarppam, Adhamasarppam Abrahmina Pooja	10° 9'13.88628'' 76°14'8.39364''	

<b>EKM. /Prur 61</b>	Earandathara Nagayakshi (Public Trust) Bit III	Surjith Secretary Mob: 9744420281	Paravur, North of Kannankulangara Temple Chittathukara XI	388/4	15.00	Nagarajavu Brahmina Pooja	10° 9'26.29512" 76°13'22.1934"	Pond
62	Vallappilli Nagayakshikavu (Family Trust)	V.V.Reghu President Mob: 7012661874	Paravur North of Kannankulangara Temple Chittathukara XI	380/15 -1	7.00	Nagarajavu, Devi, Muthappan Abrahmina Pooja	10° 9'26.92476" 76°13'33.54996"	
63	Munduruthikkavu (Public Trust)	President 9447728559	Paravur, South of Kunnathuthali Temple		11.50	Naga Nagarajavu, Nagayakshi	10° 9'35.52804" 76°14'41.44056"	
64	Veluthattu Vadanchowa Bhagatathikshetram (Devaswam Board)	President ph:0484 2447474	Vadakkan Paravur Paravur		100.00	Chowa Bhagavathi, Vettakaran, Kalladikottu Neeli, Naga Devathakal Brahmina Pooja	10° 6'12.20432" 76°13'50.64593"	CW Pond Dug
65	Leelavilasam Sarppakavu (Family Trust)	Murali P.G President Mob: 9562776324	Paravur Paravur Munici.		19.00	Brahmarashas, Nagarajavu, Nagayakshi Brahmina Pooja	10° 8'43.70586" 76°14'13.705839"	
66	Sarppakavu (Family Trust)	Beena President	Paravur Paravur Munici.		10.00	Bhadrakali, Nagarajavu, Nagayakshi, Panjamoorthikal Brahmina Pooja	10° 8'45.91763" 76°14'13.99326"	CW
67	Padamadankavu (Family Trust)	Geethadevi President	Paravur Paravur Munici.		13.00	Chitrakoodam, Nagarajavu, Nagayakshi, Bhuvaneswari Brahmina Pooja	10° 8'46.9207" 76°14'21.26756"	Pond
68	Kandan Kavvu (Family Trust)	M.G.Remash President Mob: 9495315819	Paravur Paravur Munici..		10.00	Bhadrakali, Vanadurga, Nagarajavu, Nagayakshi Brahmina Pooja	10° 8'45.51014" 76°14'24.73346"	Pond
69	Parambathu Sarppakavu (Family Trust)	M.G. Remash President Mob: 9495315819	Paravur Paravur		8.00	Nagarajavu, Nagayakshi, Vellam Bhagavathi Brahmina Pooja	10° 8'38.81134" 76°14'20.29319"	CW Pond Dug
70	Moolayil Paradevatha Kshetram (Family Trust)	Soman President	Paravur Paravur		10.00	Bhuvaneswari, Durga, Bhadrakali, Nagarajavu, Nagayakshi Brahmina Pooja	10° 8'40.74886" 76°14'24.81349"	CW Pond Dug

<b>EKM. /Prur 71</b>	Peruvaram Perukulangarakavu (Family Trust)	Sivadas President Mob: 9497200525	Paravur Paravur Munici.		10.00	Bhadrakali, Ganapathi, Nagarajavu, Nagayakshi, Kavilamma, Brahmina Pooja	10 <sup>0</sup> 8'47.06124'' 76 <sup>0</sup> 14'6.36889''	CW Pond
72	Sarppakavu (Family Trust)	Prapanchan G.L President Mob: 7736509305	Paravur Paravur Munici.		6.00	Sivaparvathi, Nagarajavu Brahmina Pooja	10 <sup>0</sup> 8'29.20189'' 76 <sup>0</sup> 13'15.20767''	Pond
73	Sarppakavu (Family Trust)	V. Harisarma President Mob: 9446459943	Paravur Paravur Munici.		5.00	Sarppam, Sankalppam Brahmina Pooja	10 <sup>0</sup> 8'39.1542'' 76 <sup>0</sup> 13'32.31084''	Pond
74	Sarppakavu (Family Trust)	V. Harisarma President Mob: 9446459943	Perupadanna Paravur Munici.		4.00	Sarppam Sankalppam Brahmina Pooja	10 <sup>0</sup> 8'39.1542'' 76 <sup>0</sup> 13'28.3007''	Pond
75	Sarppakavu (Family Trust)	Dinakaran Elayathu President Mob: 9961217918	Perupadanna Paravur		30.00	Nagarajavu, Nagayakshi, Sarppangal Brahmina Pooja	10 <sup>0</sup> 7'54.43302'' 76 <sup>0</sup> 13'13.27238''	Pond
76	Munduruthikavu (Family Trust)	Suresh M.K President Mob: 9447728559	Mannam Chittattukara		11.00	Nagarajavu, Nagayakshi, Brahmarashas Abrahmina Pooja	10 <sup>0</sup> 8'54.32284'' 76 <sup>0</sup> 14'41.0336''	Pond
77	Nagarajayakshiamma Subrahmanya Kshetram (Family Trust)	Vinoj President Mob: 9349212999	Mannam Chittattukara		15.00	Nagarajavu, Nagayakshi, Subrhmajian, Rakshas Abrahmina Pooja	10 <sup>0</sup> 9'25.45168'' 76 <sup>0</sup> 13'20.08564''	Pond
78	Kudumba Sarppakavu (Family Trust)	Anoop Balagopal President Mob: 9809235654	Paravur Paravur Corporation		5.00	Sarppam Brahmina Pooja	10 <sup>0</sup> 7'50.2234'' 76 <sup>0</sup> 13'19.05031''	
79	Chundanikkavu (Family Trust)	B.Mahesh President Mob: 8137089848	Paravur Paravur Corporation		6.00	Vanadurga, Nagarajavu, Nagayakshi Brahmina Pooja	10 <sup>0</sup> 7'53.20718'' 76 <sup>0</sup> 13'30.58108''	CW
<b>3. CHENNAMANGALAM VILLAGE</b>								
80	Paliyamvaka Kavu (Family Trust)	Madhu President Mob: 8606942593	Paravur, North of Paliyam Temple Chennamangalam		50.00	Nagarajavu, Nagayakshi Brahmina Pooja	10 <sup>0</sup> 10'22.53648'' 76 <sup>0</sup> 13'42.17556''	Pond
81	Chalil Kav (Family Trust)	Ramesh President	Chenn North West of Paliyam Temple amangalam		15.00	Nagarajavu, Chitrakoodam Brahmina Pooja	10 <sup>0</sup> 10'22.53648'' 76 <sup>0</sup> 13'42.17556''	Pond

<b>EKM. /Prur 82</b>	Chalil Kavu (Family Trust)	Shylesh President Mob: 9446058478	South West of Paliyam Temple Chennamangalam		48.00	Vishnu Sarppam Brahmina Pooja	10° 10'25.36536'' 76°14'0.99168''	Pond
83	Naduvil Vallathu Kavu (Family Trust)	Narayanan President Mob: 9497658340	Paravu North West of Paliyam Temple Chennamangalam	407/4	21.00	Nagarajavu Brahmina Pooja	10° 20'25.36536'' 76°13'41.43684''	Pond
84	Naduvilillathu Kavu (Family Trust)	Pulomajapreethi President Mob: 9497658340	Paravur, North West of Paliyam Temple Chennamangalam	372/2	35.00	Nagarajavu Brahmina Pooja	10° 10'25.36536'' 76°13'41.43084''	Pond
85	Pattathukavu (Family Trust)	Jayapalan President	Paravur, West of Paliyam Temple Chennamangalam		65.00	Nagarajavu, Chitrakoodam Brahmina Pooja	10° 10'10.34044'' 76°13'41.43684''	Pond
86	Pattathukavu (Family Trust)	Prasanna President	Paravur, West of Paliyam Temple Chennamangalam		46.00	Nagarajavu, Chitrakoodam, Nagayakshi Brahmina Pooja	10° 10'25.36536'' 76°13'41.43684''	Pond
87	Sivaranjini Kavu (Family Trust)	N.Sasikumar President Mob: 9446217901	Paravur, West of Paliyam Temple Chennamangalam	R413	56.00	Nagarajavu Brahmina Pooja	10° 10'20.3448'' 76°13'49.62072''	Pond Dug
88	Puthukudi Illamvaka (Family Trust)	Satheesan Ilayath President Ph: 0484-2518462	Paravur, West of Paliyam Temple Chennamangalam	584/8	10.00	Nagarajavu Brahmina Pooja	10° 10'14.19928'' 76°13'41.43684''	Pond
89	Aanathukavu (Family Trust)	Omana Amma President	Paravur, North East of Chennamangalam Petrol Bunk Chennamangalam		25.00	Maninagam, Nagayakshi, Chitrakoodam Brahmina Pooja	10° 10'10.19928'' 76°13'58.38456''	Pond
90	Chittethukavu (Family Trust)	Santhakumari President Ph: 0484-2519121	Paravur, East of Chennamangalam Petrol Bunk Chennamangalam VI	652/14	5.00	Chitrakoodam, Nagarajavu, Nagayakshi, Adhamasarpam Brahmina Pooja	10° 10'2.93484'' 76°14'7.7496''	Pond Dug
91	Kuttikkattukavu (Family Trust)	Ambika President Mob: 9605670309	Paravur, West of Pazhani Jn Chennamangalam	608/1	5.00	Nagadevatha, Chitrakoodam Brahmina Pooja	10° 10'19.48944'' 76°13'42.7404''	

<b>EKM. /Prur 92</b>	Aakkuttathu Kavu (Family Trust)	Gopi President Mob: 9495467123	Paravur, West of Pazhani Jn Chennamangalam		7.00	Nagarajavu, Nagayakshi Brahmina Pooja	10 <sup>0</sup> 10'5.66544" 76 <sup>0</sup> 13'54.70536"	Pond Dug
93	Kizhakkekunnathukavu (Family Trust)	Rameshkumar President Mob: 9847192239	Paravur, South West of Pazhani Jn Chennamangalam		42.00	Maninagam, Karinagam Brahmina Pooja	10 <sup>0</sup> 9'59.01228" 76 <sup>0</sup> 13'50.90412"	Pond
94	Madeparambathukavu (Family Trust)	Raveendranathan Pilla President Mob: 9388095595	Paravur, South West of Pazhani Jn Chennamangalam	605/1	5.00	Nagarajavu, Nagayakshi Brahmina Pooja	10 <sup>0</sup> 10'8.80176" 76 <sup>0</sup> 13'53.10588"	Pond Dug
95	Archanakavu (Family Trust)	Raman Nair President Mob: 8606650159	Paravur, West of Pazhani Jn Chennamangalam	616/6	9.00	Chitrakoodam, Brahmarashas Brahmina Pooja	10 <sup>0</sup> 10'3.75384" 76 <sup>0</sup> 13'57.41148"	
96	Kollamparambil Kav (Family Trust)	Sreekumari President Mob: 9946607198	Paravur, South West of Pazhani Jn Chennamangalam		10.00	Nagarajavu, Nagayakshi Brahmina Pooja	10 <sup>0</sup> 10'11.37432" 76 <sup>0</sup> 13'59.68812"	
97	Kavungal Parambil (Family Trust)	Sajeevan President Mob: 9656953241	SouthEast of Kunnathu Thali Temple Chennamangalam		4.00	Nagarajavu Brahmina Pooja	10 <sup>0</sup> 9'28.22508" 76 <sup>0</sup> 15'13.99032"	Pond Dug
98	Vadakkedathu Trustvaka (Family Trust)	Krishnakumar President Mob: 9947024556	Paravur, South East of Kunnathu Thali Temple Chendamangalam	824	8.00	Nagarajavu, Nagayakshi, Chitrakoodam Brahmina Pooja Monthly Pooja	10 <sup>0</sup> 9'38.07324" 76 <sup>0</sup> 14'55.82148"	
99	Vadakkedathu Kudumba trust (Family Trust)	Meenakshi President Mob: 7034395727	SouthEast of Kunnathu Thali Temple Chendamangalam		4.00	Nagarajavu, Akhila Sarppathan Brahmina Pooja	10 <sup>0</sup> 9'43.22556" 76 <sup>0</sup> 14'32.2782"	Pond Dug
100	Swami Parambil kavu (Family Trust)	Raveendranatha Pai President Mob: 9495812014	Paravur SouthEast of Kunnathu Thali Temple Chendamangalam		4.00	Pathala sarpam Brahmina Pooja	10 <sup>0</sup> 9'59.98032" 76 <sup>0</sup> 14'38.98536"	Pond Dug
101	Puthukulathuvaka (Family Trust)	P.A.Venkideswara pai President Mob: 8086099377	Paravur, North of Kunnathu Thali Temple Chendamangalam		10.00	Nagayakshi Brahmina Pooja	10 <sup>0</sup> 0'.97032" 76 <sup>0</sup> 14'36.15036"	Pond

EKM. /Prur 102	Mundeyathumana (Family Trust) 4Bits	Nanikkuttiyamma President	Chendamangalam North East of Post Office Chendamangalam		100.00	Nagayakshi Amma Brahmina Pooja	10 <sup>0</sup> 10'28.52112'' 76 <sup>0</sup> 14'10.21596''	Pond
103	Kudumba Sarppakavu (Family Trust)	M.K.Valsan President Mob: 9847534118	Vadakkumburam Chennamangalam		3.00	Brhamina Sarppam, Kuttichathan Abrahmina Pooja	10 <sup>0</sup> 10'19.30010'' 76 <sup>0</sup> 13'27.45178''	
104	Kudumbasarppakavu (Family Trust)	Vijayalekshmi V.K President Mob: 9496117949	Vadakkumpuram Chennamangalam		4.00	Brahmina Sarppam, Devi Brahmina Pooja	10 <sup>0</sup> 7'51.38983'' 76 <sup>0</sup> 14'27.11976''	Pond Dug
105	Kudumbasarppakavu (Family Trust)	Nandakumar P.K President Mob: 9847131004	Chennamangalam Chennamangalam		20.00	Sarppangal Brahmina Pooja	10 <sup>0</sup> 10'21.02444'' 76 <sup>0</sup> 13'37.0687''	Pond
106	Kudumbasarppakavu (Family Trust)	Rajamani President Mob: 8594022162	Paravur Chennamangalam		5.00	Chithrakoodam Brahmina Pooja	10 <sup>0</sup> 10'14.3634'' 76 <sup>0</sup> 13'35.09854''	
107	Kudumbasarppakavu (Family Trust)	Kochammini Amma President Mob: 9895040121	Paravur Chennamangalam		5.00	Nagthanmar, Puttu, Swayabhu Brahmina Pooja	10 <sup>0</sup> 10'14.38468'' 76 <sup>0</sup> 13'35.06585''	
<b>4. ALENGAD VILLAGE</b>								
108	Veppattukavu (Family Trust)	Raveendran President Mob: 8589850672	Aluva, North of Malikam Peedika Karumayur		9.00	Nagarajavu, Nagayakshi Brahmina Pooja	10 <sup>0</sup> 6'46.1322'' 76 <sup>0</sup> 21'15.8436''	
109	Chembola Kalarikavu – Bit-III (Family Trust)	Sreekumar President Mob: 9847360040	Aluva Alangadu		8.00	Nagarajavu, Sankalppam Brahmina Pooja	10 <sup>0</sup> 7'10.086'' 76 <sup>0</sup> 17'26.892''	
110	Chembola Kalarikavu – Bit-II (Family Trust)	Sreekumar President Mob: 9847360040	Aluva Alangadu		18.00	Vishnu, Nagarajavu, Nagayakshi, Sarppam Brahmina Pooja	10 <sup>0</sup> 7'12.738'' 76 <sup>0</sup> 17'23.772''	Pond Dug
111	Chembola Kalarikavu Bit-I (Family Trust)	Sreekumar President Mob: 9847360040	Aluva Alangadu		15.00	Nagarajavu Brahmina Pooja	10 <sup>0</sup> 7'10.08'' 76 <sup>0</sup> 17'26.04''	Pond
112	Karutha Messeri Illam Sarppakavu (Family Trust)	Rajesh K.N. President Mob: 9961068746	Parvur Kvala Kadangalloor		4.00	Nagarajavu, Nagayakshi, Sarppangal Bhramina Pooja	10 <sup>0</sup> 6'7.842'' 76 <sup>0</sup> 18'42.600''	CW

EKM. /Prur 113	Panainam Kav (Family Trust)	Radhakrishnan President	Parvur Kvala Kadangalloor		10.00	Vanadurga, Nagarajavu, Nagayakshi Bhramina Pooja	10° 6'18.918'' 76°19'18.516''	CW
114	Krishnapurath Matom Sarpakav (Family)	Thanu nadhan K H 9895061850	Thiruvallur- Kottapuram Rd Alangode		20.00	Nagaraja, Nagayakshi	10° 7'6.63'' 76°18'23.832''	CW Pond
115	Kudumba Sarpakav	Babu P B 9447374906	Alagode- Kottapuram Rd Alangad		04.00	Bhadrakali, Vishnumaya, Muthappan,Nagaraja. Nagayakashi	10° 6' 46.486'' 76°18'7.74''	CW Part
116	Kudumba Sarpakavu	Gopi M A 97444425040	Kundallur- Kottapuram Rd Alangode		05.00	Nagaraja, Nagayakshi	10° 6'51.514'' 76°18'25.974''	
117	Kudumbasarpakav	Prabhakaran T A 9744133961	Kottapuram- Alangode Rd Alangode		05.00	Nagaraja, Nagayakshi	10° 6' 28.77'' 76° 18' 0.054''	
118	Kudumba sarpakavu	Thanunadhan K H 9895061850	Varappuzha Alangad		04.00	Nagaraja, Nagayakshi	10° 7' 37.62'' 76° 18' 5.856''	
119	Kudumba sarpakavu Illam vaka	Balamukunnan 9447390832	Varapuzha Alangad		15.00	Nagaraja, Nagayakshi	10° 7' 31.716'' 76° 18' 14.622''	
120	Akudumba kavu Illam vaka	Balamukundan	Varapuzha Alangad		10.00	Kavu	10° 7' 31.74'' 76° 18' 12.702''	Pond
121	Kudumbakav	Vishnu V V 9995855959	Veliyathunad Alangad		05.00	Bhadrakali, Kantakarnan, Sarpam	10° 7' 48.69'' 76° 18' 30.99''	
122	Kudumba sarpakavu	Janaki 8289816696	Veliyathunad Alangad		04.00	Nagaraja, Nagayakshi	10° 7' 47.028'' 76° 18' 30.36''	
123	Kottayathu kavu Bhagavathy kshethra kavu ( Devaswam Board)	Group Officer 9400049490	Paravur-Aluva Rd Alangad		50.00	Bhadrakali, Bhuvaneswari, Kantakarnan	10° 7' 44.262'' 76° 18' 14.38''	
<b>5. VADAKKEKKARA VILLAGE</b>								
124	Vadakkera Sree Nagayakshayamman Kav (Family Trust)	Rajappan President Mob: 9447577253	Vadakkera Vadakkera		8.00	Nagayakshiamma, Nagarajavu Abrahmina Pooja	10° 9'56.91863'' 76°12'55.07053''	CW Pond
<b>6. MOOTHAKUNNAM VILLAGE</b>								
125	Maliyamveettil Nagayakshi Bhagavathi Kshetram(Family Trust)	Sajan Kumar President Mob: 9847902860	Paravur Vadakkera		15.00	Ashtanagangal, Durga, Bhadrakali Abrahmina Pooja	10° 10'50.71728'' 76°12'4.85716''	CW Pond

<b>EKM. /Prur 126</b>	Madaplathurathu Chambusseri Yakshithara Kshetram (Family Trust)	A.R.Shine President Mob:9744477699	Paravur Vadakkekara		15.00	Karinagayakshi, Bhagavathi, Veerabhadran, Nagarajavu, Nagayakshi Abrahmina Pooja	10 <sup>0</sup> 10'47.33382'' 76 <sup>0</sup> 11'55.44611''	Pond Dug
127	Thevuruthil Sree Durga Bhagavathi Sree Bhadrakali Kshetram (Family Trust)	E.P. Thambi President Mob: 9061066292	Paravur Vadakkekara		10.00	Devi, Bhadrakali, Nagarajavu, Nagayakshi, Nagakaniyaka Abrahmina Pooja	10 <sup>0</sup> 11'3.75954'' 76 <sup>0</sup> 11'59.53207''	CW Pond
128	Kudumba Sarppakavu (Family Trust)	Unnikrishnan K.B President Mob: 9961125067	Paravur Vadakkekara		5.00	Nagarajavu Abrahmina Pooja	10 <sup>0</sup> 10'16.94986'' 76 <sup>0</sup> 12'0.36043''	Pond
129	Odattu Sree Nagarajakshetram (Family Trust)	Unnikrishnan O.N President Mob: 97442022838	Paravur Vadakkekara		7.00	Nagarajavu, Nagayakshi Brahmina Pooja	10 <sup>0</sup> 10'13.52507'' 76 <sup>0</sup> 11'59.62441''	Pond
<b>7. KADANGALLUR VILLAGE</b>								
130	Kuttakavu Bhagavathikshetram (Public Trust)	Seretary Mob: 9496895589	Aluva Eloor Municipality, Via Kadangalloor		5.00	Nagagandharvan, Nagarajavu, Nagayakshi, Vadakkan Chowa Bhramina Pooja	10 <sup>0</sup> 4'48.66053'' 76 <sup>0</sup> 19'36.048''	
131	Manavaka Sarppakavu (Family Trust)	Vasudevan Namboothiri President Mob: 9074519277	Aluva Kadangalloor		6.00	Nagarajavu, Nagayakshi Bhramina Pooja	10 <sup>0</sup> 7'4.086'' 76 <sup>0</sup> 20'10.71''	Pond
132	Manavaka Sarppakavu – Bit -II (Family Trust)	Vasudevan Namboothiri President Mob: 9074519277	Aluva Kadangalloor		25.00	Nagarajavu, Nagayakshi, Sarppangal Bhramina Pooja	10 <sup>0</sup> 7'7.086'' 76 <sup>0</sup> 20'12.16''	Pond
133	Thekkumkavu Sarppakavu – Bit -I (Family Trust)	Vasudevan Namboothiri President Mob: 9074519277	Aluva Kadangalloor		10.00	Nagarajavu, Nagayakshi Bhramina Pooja	10 <sup>0</sup> 7'2.22'' 76 <sup>0</sup> 20'5.874''	Pond
134	Nedumbulli Manakavu – Bit-I (Family Trust)	Kumaraswami President Mob: 9496177493	Paravur Kavala Kadangalloor		15.00	Nagayakshi, Sarppangal Bhramina Pooja	10 <sup>0</sup> 5'17.0222'' 76 <sup>0</sup> 18'55.236''	Pond
135	Nedumbulli Manakavu – Bit-II (Family Trust)	Kumaraswami President Mob: 9496177493	Paravur Kavala Kadangalloor		15.00	Sarppa Sankalppam Bhramina Pooja	10 <sup>0</sup> 5'6.966'' 76 <sup>0</sup> 18'50.118''	Pond

<b>EKM. /Prur 136</b>	Nedumbulli Manakavu – Bit-III (Family Trust)	Kumaraswami President Mob: 9496177493	Paravur Kavala Kadangalloor		20.00	Naga Sankalppam Bhramina Pooja	10° 5'17.358" 76°18'54.882"	
<b>8. MUPPATHADAM VILLAGE</b>								
137	Sree Bhuvaneswari Kshetramvaka Sarppakavu (Trust)	Secretary Ph: 0484-2609048	Aluva South of UC college Alangadu		5.00	Nagarajavu, Nagayakshi, Vadayakshi, Viswayakshi Brahmina Pooja	10° 6'52.21116" 76°19'52.84632"	Pond Dug
<b>9. KUNNUKARA VILLAGE</b>								
138	Pallippattuparambil Kudumba Sarppakavu (Family Trust)	Suresh President Mob: 9562801657	Parvur Kunnukkara		5.00	Chithrakoodam, Nagarajavu, Nagayakshi Abrahmina Pooja	10° 9'19.35853" 76°19'24.6600"	
<b>10. KARUMALUR VILLAGE</b>								
139	Thiruvayur Kavu (Devaswam Board)	Secretary Mob: 9447160388	Aluva, North of Maliyam peedika Stop Karumattur		10.00	Chitrakoodam, Nagarajavu, Nagayakshi Brahmina Pooja	10° 8'7.09368" 76°18'33.85692"	Pond
140	Ellum Parambil Vadakkan Chowa Kshetram (Trust)	A.K.Reghu Secretary Mob: 9847835352	Aluva Paravur, South Thattampadi Marittichuvadu Karumattur	325/1	12.00	Karinagam, Nagayakshi, Nagarajavu, Sapthanagangal Brahmina Pooja	10° 8'29.42484" 76°16'13.85832"	
141	Kottaram Nagayakshikavu (Family Trust)	Rajesh President Mob: 9995275378	Aluva, One KM South of Manakkapadi Karumattur		11.00	Maninagam, Karinagam, Anjanamaninagam Abrahmina Pooja	10° 8'29.42484" 76°15'30.9348"	
142	Purappelkavu (Family Trust)	Sanoj P.R President Mob: 9746837080	Paravur, South of Manakkappadi Karumattur		6.00	Nagarajavu, Nagayakshi Brahmina Pooja	10° 8'29.42484" 76°15'30.9348"	
143	Kudumbasrappakavu (Family Trust)	P.K.Raji President Mob:	Paravur Karumalur		5.00	Bhadrakali, Nagarajavu, Nagayakshi, Muthappan, Muthi Brahmina Pooja	10° 7'58.395" 76°16'51.7386"	
144	Sarpakavu (Family Trust)	Vijayakumar President Mob: 9447158690	Aluva Karumalur		10.00	Nagarajavu, Nagayakshi, Sarppam Brahmina Pooja	10° 8'12.62062" 76°16'59.74061"	

<b>EKM. /Prur 145</b>	Purappillikavu Bhagavathikshetram (Private Trust)	Santhoshkumar President Mob: 9745060040	Aluva Karumalur		10.00	Nagarajavu, Nagayakshi, Sarppam Brahmina Pooja	10 <sup>0</sup> 8'17.59618'' 76 <sup>0</sup> 17'5.4475''	Pond Dug
146	Kudumbasarppakavu (Family Trust)	B. Jayakumar President Mob: 9446274456	Aluva Karumalur		5.00	Nagarajavu, Nagayakshi, Sarppam Brahmina Pooja	10 <sup>0</sup> 8'12.78546'' 76 <sup>0</sup> 17'6.68605''	CW
147	Kudumbasarppakavu (Family Trust)	Kanaka Lekshmi President Mob: 9446215108	Aluva Karumalur		4.00	Sarppathanmar, Swayambu Brahmina Pooja	10 <sup>0</sup> 8'17.98552'' 76 <sup>0</sup> 17'21.74662''	
148	Kudumbasarppakavu (Family Trust)	T.K.Narayanapilla President Mob: 9446215108	Aluva Karumalur		50.00	Krishnan, Sarppathanmar Brahmina Pooja	10 <sup>0</sup> 8'18.56746'' 76 <sup>0</sup> 17'20.42531''	
149	Kudumba sarpakavu	Vidyasagar M A Mob: 9947047575	Kottapuram- Karumalur rd		50.00	Uthama sarpam	10 <sup>0</sup> 7' 32.118'' 76 <sup>0</sup> 17'13.806''	
150	Kudumba sarpakavu	Vidyasagar M A Mob: 9947047575	Kottapuram- Karumalur rd Karumaloor		25.00	Uthama sarpam	10 <sup>0</sup> 7' 32.184'' 76 <sup>0</sup> 17'16.848''	
151	Kudumba sarpakav	Rajesh T S Mob: 999275378	Kottappuram Manakkapadi Karumaloor	-	07.00	Nagaraja, Nagayakshi, Anjanamaninagam, Karinagam, Akhila sarpam	10 <sup>0</sup> 7' 48.234'' 76 <sup>0</sup> 16'10.386''	
152	Kudumbasarpakavu	Indira Balan Mob: 8606272206	Karumaloor Karumaloor		04.00	Nagaraja, Nagayakshi, Deci	10 <sup>0</sup> 7' 43.824'' 76 <sup>0</sup> 16' 59.676''	
153	Chirangara Maha deva kshethram Sarpakavu (Devaswam Board)	Group officer Mob: 9400049490	Veliyathunad Karumaloor		50.00	Sivan, Nagaraja, Nagayakshi	10 <sup>0</sup> 8' 7.428'' 76 <sup>0</sup> 16' 56.400''	CW Part Pond
<b>PUTHENVELIKKARA VILLAGE</b>								
154	Sarpakav (Charitable Trust)	President 04842661500	Manjali Kunnukara		05.00	Nagaraja, Nagayakshi	10 <sup>0</sup> 9' 23.448'' 76 <sup>0</sup> 16' 56.4''	
<b>VARAPPUZH VILLAGE</b>								
155	Kudumbakavu	Ranjith Mob: 8089103299	Kongorppilly Varapuzh		04.00	Nagaraja, Nagayakshi	10 <sup>0</sup> 5' 38.712'' 76 <sup>0</sup> 15' 45.51''	
156	Sree Pathala Yakshi Kav (Kudumbakavu)	Rajesh Mob: 7902539973	Koonanmavu Varapuzha		07.00	Nagayakshi, Nagaraja	10 <sup>0</sup> 4' 30.954'' 76 <sup>0</sup> 15' 45.582''	