



www.foresterskerala.org

**INSTITUTION OF FORESTERS KERALA**

**COMPREHENSIVE STUDY  
ON  
SACRED GROVES  
IN  
KERALA**

*Report No: 5*

*Alappuzha District*



*Submitted to*  
**CHAIRMAN**  
*Kerala Forest Development Fund*  
**Kerala Forest and Wildlife Department**



**February 2018**



## **PREFACE**

**Institution of Foresters Kerala** (IFK) is a society registered in the year 1987 under the Travancore Literary, Science and Charitable Societies Act 1955 with its Central office at Thiruvananthapuram. Later it has established two Regional Chapters one at Thrissur and another at Kozhikode. One of the objectives of IFK is to undertake studies on topics useful in Forest Management. Accordingly the Project-“A Comprehensive Study on the Socio-economic and Cultural aspects of Sacred Groves in Kerala” was prepared and submitted to Kerala Forest Department in June 2012. This project was examined and discussed by the Kerala Forest Development Fund Research Committee in its meeting held on 18<sup>th</sup> August 2012 and was approved for implementation. The project envisages a detailed study of Sacred Groves (SGs) in all the districts of Kerala one by one.

To start with Thiruvananthapuram District was allotted and IFK completed the study and submitted the report in November 2013. Subsequently districts such as Kollam, Thrissur and Kozhikode were allotted. The study was completed and all the reports in respect of the three districts have been submitted. This is the fifth report now being submitted. The KFDF Research Committee which met on 16<sup>th</sup> Nov. 2013 allotted Alappuzha District for the study and the MOU was executed on 10-01-2014 (vide-No. A 10(A) 18400/2012 dt-08-01-14). On completing the field work the number of sacred groves was found to be 2242 against the earlier expected number -around 100.

IFK record its immense gratitude to Kerala Forest Department in entrusting this glorious task with it. We also thank Shri. S.C.Joshi IFS (PCCF-D&PM) and Sri. L.K.Vashney IFS, Addl.PCCF and Chairman KFDF for their guidance in the beginning. Our thanks are due to Sri. P.K.Pathak IFS (Addl.PCCF), Sri. K.J.Varghese IFS (PCCF) and Sri. Rajan Sehgal IFS (APCCF) who subsequently took over the realm of affairs till the completion of this work. Our thanks are due to the members of the KFDF Research Committee for their positive attitude in IFK's activities. Finally we express our thanks in no small measure to other officers and staff at Forest Headquarters, particularly Shri. Santhosh K John IFS (DCF Development) and his assisting team in extending fair approach to IFK to make this activity hassle free.

This study report may serve as the valid document on the status and distribution of Sacred Groves in the district. It is our modest expectation that it forms the basis for future planning on the conservation of this precious eco system

We have taken all possible efforts to collect data exhaustively and prepare this report. Still if any one points out mistake of facts we will examine and correct if essential. We welcome comments and it will be our pleasure to clarify any of the details included in this report to all those concerned.

28-2-2018

**M.S.Nair**

(President)

**Institution of Foresters Kerala**

## ACKNOWLEDGEMENT FOR SERVICES RENDERED

This project report is the result of the sincere and hard work contributed by a number of members of IFK and a few others from outside. The nature of work contributed by them is acknowledged as below:-

Field Enumeration & Data Collection	<b>Sri. E.B.Chandra Babu</b> , Section Forest Officer (Rtd) <b>Sri. Jamaludeenkutty</b> , Section Forest Officer(Rtd) <b>Sri. C.R.Jagajeevan</b> Section Forest Officer (Rtd) <b>Sri. C.Vijayan</b> , Section Forest Officer (Retd)
Field supervision & Field coordination	<b>Sri. K.V.Ravikumar</b> IFS(Rtd)
Flora identification	<b>Dr. N. Sasidharan</b> EmeritusProfessor,Botany.KFRI
Field checking	<b>Sri. M.S.Nair</b> <b>Sri. Patric Gomez</b> <b>Sri. B.R.Vijayakumar</b> <b>Sri. S.Janardanan</b>
Data entry	<b>M/s. Jaicom</b> Facility Centre
Verification of data entry & Compilation	<b>Sri. M.S.Nair</b> , <b>Sri. PatricGomez</b> , & <b>Sri. S.Janardhanan</b> ,
<b>REPORT PREPARATION</b>	
Introduction-Chapter .I	<b>Sri. M.S.Nair</b>
Review of Literature	<b>Sri. M.S.Nair&amp; Sri. C.K.Karunakaran</b>
Result of Study-Chapter III	<b>Sri. PatricGomez</b>
SG wise list of plants & frequency distribution.	<b>Dr. N.Sasidharan</b>
Socio-Cultural aspects	<b>Sri. Patric Gomez</b>
All other Chapters	<b>Sri. M.S.Nair</b>
Photographs contributed	<b>Sri. M.S.Nair</b> <b>Dr. N.Sasidharan&amp;Sri. E.B. Chandra Babu</b>
Editing & Finalization of the Report	<b>Sri. M.S. Nair</b> (Principal Investigator of the project) <b>Sri. Patric Gomez</b> (Chief Coordinator of the project) <b>Sri. S. Janardanan</b>
Myths & Legends consultation	<b>Sri. Jayasankar-Renowned Author of Temples in Kerala.</b>

Also, I take this opportunity to sincerely acknowledge the cooperation, contributions and valuable suggestions given by the Executive Committee members of IFK from time to time to carry out this task constraint free.

28/2/2018

**M.S.Nair**  
(President )  
**Institution of Foresters Kerala**



## **EXECUTIVE SUMMARY**

Name of Project : **A Comprehensive Study On The Socio-Economic & Cultural Aspects of Sacred Groves In Kerala**

**Report No 5.** : ***Alappuzha District***

### **General**

Sanctioning Authority : Addl.Principal Chief Conservator  
(Finance,Budget& -Audit)  
Chairman, KFDF Research Committee.

Implementing Agency : Institution of Foresters Kerala

Principal Investigator : M. S. NAIR

Date of Agreement : Aug.2014

Area of Study : All six taluks of Alappuzha District.

Geographycal extent of the District : 1414 sq.km

### **PART I**

#### **CHAPTER I : INTRODUCTION**

##### **Objectives**

- Arrive at an exhaustive list of Sacred Groves in the District.
- Detailed study of flora and fauna
- Documentation of geographical and legal details.
- Study on Socio-economic and cultural aspects
- Conduct study on ecological status

##### **Uniqueness**

- Exhaustive inventory of Sacred groves.
- Creation of a databank on geographical and legal status of sacred groves.
- Detailed study on flora.
- Documentation of Socio-economic and Cultural aspects.
- Mapping SGs with Id numbers.

## Methodology

Described data collection and documentation in the main report.

## CHAPTER II : REVIEW OF LITERATURE

Definition, global scenario, attitude of different religions in the world towards sacred groves, Indian scenario, number of SGs, flora and fauna documented earlier etc.

## CHAPTER III : RESULTS OF STUDY

Total number of SGs district wise, Taluk wise, distribution under different size categories.management details.

### ALAPPUZHA DISTRICT -NUMBER AND AREA OF SACRED GROVES.

Sl. No.	Name of Taluk	No. of Sacred Groves	Extent (Cents)
1	Cherthala	877 Nos.	129.33 Acres
2	Ambalappuzha	255 Nos.	37.94 “
3	Karthikappally	433 Nos	116.7 „
4	Mavelikkara	486Nos	127.44 „
5	Chengannur	126Nos	33.57 „
6	Kuttanad	65 Nos	6.08 “
	<b>Total</b>	<b>2242</b>	<b>451.84Acres</b> <b>Ha. 182.93</b>

### Management

Five main categories identified-

- i. Government- 1
- ii. DevaswamBoard.-45
- iii. Public trust& Local Committees. -94
- iv. Private- - Kudumbakavu&KudumbaTrust,- 2102

### **Id Numbers to Sacred Groves.**

Id numbers have been provided taluk wise-

Cherthala	ALPY/Ctla	1 to 877
Ambalapuzha	ALPY/Abpa	1 to 255
Karthikapally	ALPY/Kply	1 to 433
Mavelikkara	ALPY/Mvka	1 to 486
Chengannur	ALPY/Cgnr	1 to 126
Kuttanad	ALPY/Ktnd	1 to 65

All the SGs have been given serial numbers coming in each taluk.

A Statement giving all other information including management category has been attached in the report talukwise.

Mapping-Separate map for each taluk has been prepared giving the location and Id numbers of SGs village wise based on GPS readings taken at each SG.

### **CHAPTER IV : COMPOSITION OF VEGETATION.**

- i. Rare Species seen in the SGs have been listed out-noting conservation status

Trees-33, Shrubs-16 , Climbers-28.Herbs-6

- ii. Frequency distribution of species brought out.

### **Detailed Study of Selected Sacred Groves.**

In all 32 SGs falling in the three regions low land-middle land and high land-have been inspectedand prepared by an expert on Botany and Taxonomy and the important species identified are tabulated SG wise .

### **CHAPTER V: ECOLOGICAL STATUS**

*Vegetation-* Plant diversity with rare Invasive species, Keystone species, Natural regeneration, nature of occurrence of species region wise,

*Soil condition-* Result of soil tests and analysis, soil and water conservation discussed.

*Faunal significance-* Useful and harmful role of bats, termites,peafowl etc.as could be collected with their habitats.

*Moisture conservation-*Extent of wet land contributed by numerous ponds within SGs.

## CHAPTER VI : SOCIAL DIMENSIONS OF SACRED GROVES

Sacred Groves falling in different regions totaling 125 numbers were selected and the social conditions in relation to the Sacred Groves have been studied. Mainly four stake holders have been identified such as, i-Local people, ii. Custodians, iii, Priest hood, iv. Shop keepers and vendors. Representatives belonging to all the above categories have been contacted with suitable questionnaire and analyzed their views.

Study revealed that the network of social system centered around sacred groves built on faith on God, customs, harmony and flow of income is comparatively high as seen in other districts.. It is estimated that the following is the minimum effect on socio-economic condition annually. For the purpose of assessing Socio-economic condition SGs have been categorized into-

- Under Devaswam Board,
- Public Trusts & Local Committee,
- Those attached with private temples,
- Privately owned and
- Special cases with rituals on large scale .

### **The Economic Status for a whole year in the District.**

Employment - Rs.10 lakhs Man days.

Remuneration-Rs. 44.4crore

Total amount generated under various sources-- Rs. 55 crore.

## CHAPTER VII : SOCIO-CULTURAL ASPECTS OF SACRED GROVES

Though the number of folk art forms are very limited compared to other districts the volume is more on account of the huge number of sacred groves. Various practices based on belief are described in the following headings:-

- Concept of sacred groves,
- Gender of deity,
- Worship pattern,
- Folk songs like pulluvanpattu,
- Folk arts like kalamaezhuthu etc.

## **CHAPTER VIII : MYTHS & LEGENDS.**

Prepared based on information narrated by custodians and related people and also by studying related publications and reports.

i-History of Mannarashala and VettikottuKavu,

ii-Ambalapushapalpayasam,

iii-Mathur kavu&Ottanthullal,

iv-Itty Achudan'skavuetc are described.

## **CHAPTER X : THREATS AND RECOMMENDATIONS**

Regarding threats, intention showed by a few to reduce extent by shifting deity, encroachment, disputes on ownership, dumping waste etc. are discussed with examples and pictures.

### **Main recommendations**

- i. Awarenessprogrammes including suggestions to prevent dumping solid waste
- ii. Arrangement for fair distribution of grant to deserving custodians,
- iii. Production of quality seedlings of selected species,
- iv. Appropriate recognition to custodians for contribution in carbon sequestration,
- v. Topics for Research.

**Pictures on various sites, activities and plants- plates.**

## **PART II**

Maps of SGs with Id numbers taluk wise.

Detailed statements on SGs talukwise.

## CONTENTS

CHAPTERS	PARTICULARS	Page No.
<b>PART I</b>		
	<b>Preface</b>	<b>1-3</b>
	<b>Executive summary</b>	<b>4-8</b>
<b>CHAPTER I</b>	<b>Introduction</b>	<b>10-14</b>
<b>CHAPTER II</b>	<b>Review of literature</b>	<b>15-22</b>
<b>CHAPTER III</b>	<b>Result of Study</b>	<b>23-25</b>
<b>CHAPTER IV</b>	<b>Composition of vegetation with list of rare species</b>	<b>27-34</b>
<b>CHAPTER V</b>	<b>List of species SG wise for 36 selected groves.</b>	<b>35-123</b>
<b>CHAPTER VI</b>	<b>Plants Frequency Analysis</b>	<b>124-142</b>
<b>CHAPTER VII</b>	<b>Ecological status</b>	<b>143-151</b>
<b>CHAPTER VIII</b>	<b>Socio Cultural Aspects</b>	<b>152-159</b>
<b>CHAPTER IX</b>	<b>Socio-Economic Aspects</b>	<b>160-171</b>
<b>CHAPTER X</b>	<b>Myths &amp; Legends</b>	<b>172-178</b>
<b>CHAPTER XI</b>	<b>Threats &amp; Recommendations.</b>	<b>179-185</b>
	<b>Bibliography</b>	<b>186</b>
	<i>Pictures of Plants-</i>	
<b>MAPS</b>	<b>Six taluks with locations of SGs</b>	
<b>STATEMENT GEO/MANAGEMENT DETAILS</b>	<b>Of all the 2242SGs</b>	

## **CHAPTER I**

### **INTRODUCTION**

The existence of sacred groves in India dates back to ancient pre-agrarian hunter gathering era and their presence has been documented since early 1800's. Believing that trees are the abode of deities and ancestral spirits, many communities set aside sanctified areas of forest and established rules and customs to ensure their protection prohibiting felling trees, killing animals etc. The prevailing belief among devotees is that the presiding deities administer punishment to individuals or entire community in the form of diseases or crop failure. As a result of such restrictions, several endemic and endangered plant and animal species have survived in the sacred groves since so many years.

The Earth Summit of 1992 emphasized the immediate need for protection and conservation of biodiversity. Following that, the approach to biodiversity conservation gained revamping image all over the world. Subsequently in India the Biological Diversity Act 2002 was enacted. In the mean while, the Kerala Forestry Project (1998-2003) stressed the need for biodiversity conservation and constituted a Biodiversity Cell in Forest Department. The Kerala Forestry Project among other things proposed the need for long term conservation of sacred groves by taking up ecological survey and inventory of sacred groves. In addition the project provided for lump sum allocation of grants to local communities and religious groups to improve awareness, demarcation, protection and enhancement of local practices in Sacred Groves.

The year 2010-11 was declared as International Year of Biodiversity and various programmes were launched as part of its observance. Protection and Conservation of Sacred Groves is one among the schemes and KFD is providing grant to various selected sacred groves under this scheme. For implementing such a scheme a database covering inventory with all relevant details is very essential. Though studies have been undertaken and reports published on sacred groves of Kerala by various individuals and organizations, such reports do not cover all the relevant details and they cover only part of some aspects, that too incomplete.

This study is aimed at building a data base on the existence of sacred groves in Kerala, starting with Thiruvananthapuram district. Besides taking an inventory on the number of SGS available, information on the extent of vegetation, ownership, legal status, geographical location and such other important information are recorded in this report. The impact of such information on these patches of vegetation which have been surviving since long and its socio-ecological scenario would amply help policy makers establish guidelines and launch schemes for conservation. The absence of such information in the earlier available data base qualifies this study a unique venture.

This report is presented in two parts. Part 1 contains inventory details and vegetation study along with photographs of important sacred groves and plants. Inventory comprises various statements. This number can be taken as ID number of each SG. These numbers are shown in the respective taluk maps showing the location of the SG. The filled up formats giving all the details of each SG are included in the annexures such as details recorded. The words “Kavu” and “SG” are used often as synonyms of sacred grove.

As already explained, this report is unique in its approach and delivery:-

- A comprehensive inventory of sacred groves in Alappuzha District with location and route..
- A complete documentation of Geographical scenario including mapping
- Identification of plant species in detail with regard to selected sacred groves.
- Suggesting ID numbers to all the SGs.
- Preparation of a data base on folklore aspects
- Impact of the sacred groves in socio-economic scenario.
- Providing photographs of all important species existing in the SGs

## **METHODOLOGY**

### **Area of Stusdy**

The project proposal envisages to take up the study in all the 14 districts of Kerala. This report covers Alappuzha district. This is almost on the north of Kollam districtsituated between north latitudes 10<sup>0</sup> 17' 27" and 10<sup>0</sup> 51' 41" and East longitude 76<sup>0</sup> 40' and 76<sup>0</sup> 110'. The district stretches along the shore of Arabian sea for a total area of 1414 sqkm. The district is bounded by Kollam district on the south, Kottayam on the east



and Ernakulam on the north. . There are six taluks viz. Cherthala, Ambalapuzha,,Kuttanad, Mavelikkara, Karthikappally and Chengannur. There is no uphill portion anywhere in this district.

### **Objectives:**

1. Arrive at an exhaustive list of manageable size of the sacred groves.
2. Conduct a detailed study of the vegetation and fauna including the prospects for conservation
3. Conduct a detailed study on the legal status of these groves, dependency of local people on such sites and their economic value.
4. Document present religious practices festivals, folklore and folk art related to these sacred groves.
5. Evaluate the impact of various projects implemented at the instance of Forest Department and other organizations in some of the sacred groves.
6. Evolve suggestions for future conservation and management of these sacred groves including expansion.

In addition to the above, mapping also has been carried out.

### **Collection of available data**

Before taking up field study a complete list of sacred groves had to be obtained. The list of Sacred Groves (SGs) available with Social Forestry Division contained only around 219 numbers. Though offices of local bodies are supposed to have some data on this, it was found impracticable to pursue that source. Hence publicity was given in daily News Papers in the district twice calling for the information before and after starting the work to be received before . The response was from only about 300 custodians.. It is after the field work was organized that some more applications have been received. But major part of the number we could come across during the continuance of the field work by word of mouth which necessitated more than two to three visits to the same locality by the field team.

But by the time the field work was about to be completed IFK made a final call through the dailies against which more than fifty new applications were received. During the course of field work the field team received information locally about nearby sacred groves for which no application had been received. Such SGs have also been visited and

documented. Finally, from available data with Social Forestry, publicity in the press and through word of mouth, the number of sacred groves totaled 2242 against the estimated number which was around 100

### **Constitution of Field Team**

There were five teams constituted for field data collection. All these five teams were headed by one Rtd Section Forest Officer and a local person to assist. They were provided with necessary format for recording details, map of the taluks and G.P.S equipment for recording latitudes and longitudes.

### **Format for recording data**

A format was designed for the collection of data while visiting a sacred grove which proposed to collect information on name of SG, location, name and address of custodian, extent, Sy. No, Village and similar geographical details. Further, details on inspection would carry the vegetation, fauna, legal status, information of presiding deity, temples attached, a brief note on the route to reach the SG from a known place and similar essential facts.

### **Supervision of data collection and expenditure**

A subcommittee was constituted by the IFK Executive Committee to take appropriate decisions on expenditure and checking the data collected according to the format. Two or more of them often visit the sacred groves listed to satisfy the quality of working and render necessary suggestions required.

### **Extent of sacred grove**

The extent of sacred grove is recorded based on the actual area under vegetative cover. The documents if any produced by custodian may include the extent of temples or other ancillary areas. In such cases the actual area under vegetation is recorded on ocular estimation based on the experience of forest staff. They have also made it mandatory to record it in a very conservative manner in order to avoid any distorted figure on the higher side.

### **Legal status**

Legal status was looked into to classify the sacred groves into the following categories as could be verified from reliable records or information. (i) Managed by Devaswam Board (ii) Under public Trust, and Under Local Committee (iii) Private (includes family trust or kudumba ownership). More details about these will appear in the chapter on Sociological Dimensions.

### **Documentation of Flora and Fauna.**

Generally the field team is conversant with the identification of the species and common shrubs. But they have also taken the help of persons conversant with the identification of uncommon shrubs and herbs including medicinal plants. In addition services of an expert in Botany and Taxonomy also has been utilized to arrive at the wealth of flora in selected sacred groves.

## CHAPTER II

### REVIEW OF LITERATURE

There are plenty of literature authored by various scholars such as Gaikward, Oliver Kind, Dr. Raviprasad Rao, Muhamed Jafer Pilot & Radhakrishnan, Mohan C.N & Ganga Prasad, Unnikrishnan, U. M. Unnikrishna and others on the character and status of sacred groves in general which constitute the basis of this chapter partly. In addition there are various articles on SGs in other countries accessible through internet surfing. .

The sacred Groves came into existence thousands of years ago and in general they are dedicated by local communities to their ancestral spirits or deities. They have been defined by many authors like those above and all the definitions carry more or less the same meaning. The following are the views that emerge out of their contributions.

According to them Sacred Groves (SG) are a patches of vegetation or group of trees protected by the local people through religious and cultural practices evolved to minimize destruction. Sacred groves, the community based repositories of biological diversity are segments of landscapes typically covering a patch of vegetation with perennial water resources. They are patches of wilderness conserved owing to their perceived importance attached to a village deity.. Sacred grove is an age-old tradition where a patch of forest is dedicated to local deities and none is allowed to cut plants or to harm animals or do any form of life. Sacred groves are community based monuments of biological diversity.

#### **Global Scenario**

Sacred Groves (SG) are distributed across the globe and diverse cultures recognise them in different ways encoding various rules for their protection .Sacred groves associated with religious beliefs were there in many countries from time immemorial. Sacred groves have been reported from many countries like Mexico, Ghana, Nigeria, China, Syria, Europe and America.

In Europe sacred groves survived in the Baltic states longer than in other parts .The sacred grove island Estonia is the one.(See picture Plate-I)

In **America-The Bohemian Grove located in California** is a privately owned sacred grove and in mid July each year they perform symbolic rituals such as Cremation of Care. (PIATE-I)

In Africa, among the Kikuyu ,groves of *Migumu* tree are sacred and those trees were not to be cut. In these sacred groves, sheeps and goats were sacrificed and prayers offered for rain or fine weather or for curing diseases . In Kenya ,*Kaya* a sacred forest considered to be an intrinsic source of ritual power and origin of cultural identity . It is also a place of prayer for members of a particular ethnic group-Mijikenda people. The flora was used solely for collection of medicinal plants. Cutting and clearing trees were not permitted. In **Nigeria the Osum-Osobgo sacred grove** containing dense forests is dedicated to fertility god in Yoruba mythology and is dotted with shrines and sculptures . This grove was designated as a **UNESO World Heritage Site** in 2005.(see picture-PLATE-I )

The Greek and Roman landscapes were dotted with many sacred places which contain groves of trees and water springs. Groves were in existence in Greece and Rome long back. The most famous sacred grove in Greece was Oak Grove at **Dodona**. Resources from the groves were used for religious purposes. Animals like goats and deer were captured and offered to appease the deity. Trees in the groves could be used for building temple. Wood from sacred trees was believed to have magical powers when fashioned into statues of gods. This kind of multiple use relaxing strict measures on conservation caused decline of SGs in some parts of Europe. One great **Druidic groves in south Gaul (Rome)was cleared by Ceaser's troops** in an attempt to remove spiritual powers inherent in the grove. There was a grove in front of the **church in Weissenbach an der Triesting**.( picturePLATE II )

In Tuna a southern province in **China**, the inhabitants did not dare to touch the native mountain forest because of their fear on wrath of God.

In the **Caucasus Mountains** (Russia) each community had its own sacred grove. They worshipped these as sanctuaries built among age old trees which were never to be cut (see picture—*PLATE-- II* ).

In **Japan** the Seifa-Utaki contains a sacred grove, with rare indigenous trees like *Kubanoki*( a kind of Palm) and *Yubunikkei*( *Cinnamomum japonicum*) This is UNESCO World Heritage Site of 2003.

A grove near **Leona** all the way down a mountain side up to sea was dedicated to the goddess Artemis at the instance of Alexander the Great. Artemis was considered to be the protector of animals and plants.

### **Attitude by different Religions in the world**

Due to the rise in dogmatic religions like Christianity and Islam, which advocated faith in one God the tradition of maintaining sacred groves and sacred trees did not get an unconditional flow of support though sacred groves exist in many countries in some form or other among those religions. We can still get lot of instances to show that this attachment to trees coupled with spiritual beliefs exist among different religions also other than Hinduism.

In the kingdom of Shower in Arabia, tree worship was prevalent in 1860 for getting rain. Muslim Persians invoke the spirits supposed to dwell in certain trees by hanging on the branches , pieces from garments during some ceremonial occasions.

In Indonesia *Ficus bengalensis* is considered sacred . They believed the existence of holy spirits in the tree which would ensure availability of clean water.

There is a Parish Church of WeissenbachTreisting in Lower Austria, Europe, a grove exists in front of the church. .In Syria there is a grove sacred dedicated to Adonis at Afqa.

**Buddha** himself gained realization and enlightenment under a pipal tree. Buddha is reported to have been born in a sacred grove-Lumbinivana-full of Sal trees.(Gadgil 1985)

## **Indian scenario**

Of course in India the major religion that holds and protects sacred groves is Hindism, having several living and non-living elements of nature as objects of worship.

The general belief that sacred groves are maintained by Hindu community only is not fully correct. Other communities also have shown faith in the sacred trees. A little Sal forest in Gorahpur is maintained by a Muslim saint “Mian Sahib” . Nothing was allowed to be cut except for lighting sacred fire.

In Kolhapur district there exists a small sacred grove on the land of a Muslim peasant. This land was purchased by him from a Brahmin priest in 1962. The Muslim peasant observes “agrosaat” and “diwalsaat” ( pre-sowing and post sowing ceremonies) at this sacred grove along with adjoining Hindu peasants.

In Murshidabad district (Ragnathgunj town in West Bengal), in a mazaar-a pir- is located amidst a grove . On the top of the grave three trees –neem, mahakal, and bel are there which are worshiped by Hindus.

In the heart of Midnapur city, a sacred grove is dedicated to a pir called Hazrat Balak Shahid Rehmatullah Elachi, who died a few centuries back. There is a sacred well inside known as “Sheikh Kua”. People irrespective of cast or religion fetch water from this well as it is believed to have powers to cure diseases.

In Midnapur itself there is another big sacred grove dedicated to a pir called Baro Huzur and the SG is known as “Tapovan”. This is located at Istreegunj on the western fringe extending over three acres .Entry is restricted here. Wearing shoes is not allowed. Here also there is a sacred pond from where water is considered to have power to cure diseases.

In Tripura , prior to the tribe’s mass conversion to Christianity in the twentieth century the Darlong Community had worshipped Nature. They believed in the existence of an over-soul called “PATHIAN” which inhabit in rivers, forest, certain trees etc. It is reported that they had many rituals connected with these which were associated with supernatural influences.

If we take the case of Sabarimala Poonkavanam a typical and extensive sacred grove of Lord Ayyappa, holds the legendary association of “Vaver Swamy” a muslim, at Erumely which is still in vogue. The facts given stands to reason that sacred grove is not alien to communities other than Hindu.

### **Number of Sacred Groves**

The total number of sacred groves in any state or region estimated and reported is not based on any authentic sturdy. All the reports on the number of SGs go by rough estimation as can be seen below. The rough estimate of the number of sacred groves in India is around 14000 with an extent of about 55000 hectares . (Nalinakshan P.K – 2004). Another statement is that there are more than 50,000 sacred groves in India conserving the indigenous flora and fauna for the present and future generations. (Induchoodan N.C. Dr:) . It has been estimated that total number of sacred groves in the country lie between 100,000 and 150,000 (Malhotra,: 1998)- {Kannan C.S. Warriar, Kunhikannan. C &Gunasekharan. T – 2004}. However the overall picture in respect of India as a whole is not a matter of study in this report.But this calls for a comprehensive sturdy over the whole country.

In the beginning of the 19<sup>th</sup> Century, there were more than 30,000 groves in Kerala. A recent survey revealed that only less than 1000 sacred groves exist and most of them are less than 10 m<sup>2</sup> in extent. (Mohanani C.N. & Ganga Prasad.A). . It may be mentioned that Ward and Conner (1927) reported about 15,000 sacred groves in Travancore and Cochin regions ,of Kerala. On the other hand, it is estimated recently that only 2000 well preserved sacred groves are present in the whole state (Rajendra Prasad, 1995) {Chandrasekhara U.M -2004}. Kerala State is having only 556 sacred groves preserved with maximum numbers in Kozhikode (148) followed by Kasargod (112) and Kannur (67) in the North and Thiruvananthapuram (49) and Kollam (48) districts in the South- (Unni P N & Anupama C). The ENVIS Centre on Conservation of Ecological Heritage and sacred Sites of India gives a list of 299 SGs in Kerala .As for Alappuzha District the estimation is 33- by Dr. Induchoodan and 16-by ENVIS Centre. The Web Site of Kerala Forests and Wildlife Department adopted the figure -1500 for the state (2009). It is evident that there is no consistency in the reports by various authors on



the projected number of sacred groves and they are all far from actual position as can be seen in this study.

During 2005-08 a study was undertaken on the status and floristic diversity of sacred groves in Alappuzha district by Institute of Forest Genetics and Tree Breeding Coimbatore with Dr.Kannan C.S. Warriar as Principal Investigator. In this study report 1128 SGs have been recorded as identified the extent of which varied from one cent upwards.

## **Flora**

The vegetation in sacred groves is generally immensely rich in diversity of species depending on the conditions of habitat prevailing in various regions.. Studies made so far made till 2004 listed out 805 species of flowering and non-flowering plants belonging to 121 families, comprising 673 dicotyledons belonging to 95 families and 126 monocotyledons belonging to 20 families ( Unni P.N. & Anupama -2004).

Majority of the species belong to families such as Annonaceae, Menispermaceae, Capparidaceae, Malvaceae, Rutaceae, Meliaceae, Vitaceae, Myristicaceae, Fabaceae, Anacardiaceae, Rubiaceae etc.

Unni. P.N and Anupama have also provided a table listing the above 805 species in their paper ‘Conservation of sacred groves of Kerala: Need and strategies’ presented at the National Workshop on Sacred Groves held in September 2004 at Kozhikode. According to Gadgil and Vivek (1976) , sacred groves are the treasure of rare and endemic species. Many workers supported this view. For example, analysis of phytogeographical elements of sacred groves of Kerala indicates that 721 species (including Gnetumula) recorded from the sacred groves 154 are endemic to western Ghats and 33% of them are trees (Induchoodam 1998)-{ Chandrasekhara u.m.2004} .

## **Ecological functions**

### **Fauna**

Similarly, fauna in the sacred groves have been listed out which contain Amphibians-3, reptiles 10, and birds 164. This include 25 species of birds that breed in sacred groves. The Sacred groves are the last shelter of the common fauna including a

variety of insects, reptiles, mammals, birds and micro-organisms. Among the animals, a few are enlisted as threatened in India such as the fresh water and terrestrial tortoises, python, monitor lizard, mongoose, palm civet, Slender Loris, several amphibians, reptiles, apes and insects. The Malabar large spotted civet presumed to be extinct is reported last from some of the groves in Malabar. Birds, including a few migratory ones, select groves for nesting and breeding. A phenomenon known as over wintering (staying without going back) among winter visitors of birds is also noticed in some of these groves of Kerala. (Mohan C.N. to Ganga Prasad A-2004).

The major fauna of the groves comprise of snakes (cobra, viper and rat snake) water hen, toddy cat and mongoose. The pond contains various fishes, tortoise, frog and waters snake. (Kannan C.S. Warriar, Kunhi Kannan C and Gunasekaran T-2004).

The birds and bats find their natural nesting places in the sacred groves. They, in addition to their scavenger role check the insect and pest population. The bird droppings rich in phosphorous replenish the phosphorus deficient soil of the region. Snake and mongoose find their home in sacred groves. The snake controls the rodent population, which if left unchecked will destroy the crops of the locality. The snake population is kept under check by the mongoose. Insect fauna, particularly the bees make their hives in sacred groves and facilitate the cross pollination of many plants species of the locality. (U.M.Chandrashekara-2004)

According to Rajendraprasad (1995), sacred groves show high porosity and low bulk density compared to the soils of nearby areas. He also observed the thick litter covers and channels created by soil micro-fauna together enhanced the water retention, root system development, gaseous exchange and heat conductance. The role of sacred groves as micro-watershed in local area has been recognized by many workers. (Chandrashekara U.M.- 2004)

As an ecosystem, they help in soil, water and nutrient conservation and the ponds and streams adjacent to these groves are perennial water sources, which adequately explain their hydrological significance, though not evidenced through results of scientific investigation. (Unni P.N.& Anupama C-2004)

Ecology of birds has been described by P Padmanabhan (2009 KFRI Research Report 406 ) which states that sacred groves serve as a roost sites .The holes, cracks ,and rotting woodpecker holes in the trunks of trees serve as ideal roosts for about 50 different animal species.

## CHAPTER III

### RESULTS OF STUDY

#### General

The study revealed that there are 2242 sacred groves covering an extent of around 183 ha of vegetative cover. Most of them are having 0.3 to 0.8 canopy density. Among these 40 numbers have more than one acre in extent. The largest one is Mannarasalakavu near Harippad having not less than 8 Acs of wooded area in Karthikapally taluk. Cherthala taluk has the maximum number of SGs 877, and Kuttanad, the minimum-65.

In almost all the SGs there is at least one pond and Cherthala has the maximum number of ponds. There are some Sacred groves in which there is no deity, or no pooja or both. Such cases account for 75 numbers. Nearly 94 % of the SGs are under private ownership. There is only one which is under government. That falls in Karthikapally taluk and no pooja is being done here. The size of sacred groves are very small generally in Cherthala and Kuttanad taluks. Bigger ones are in both Mavelikara and Karthikapally taluks. As regards the extent, total area of SGs in the district is 451 Acs (183 ha.) and the SGs in Cherthala taluk, though small ones generally, constitute 29 % of this area..

#### **ALAPPUZHA DISTRICT -NUMBER AND AREA OF SACRED GROVES.**

Sl. No.	Name of Taluk	No. of Sacred Groves	Extent (Cents)
1	Cherthala	877 Nos.	129.33 Acres
2	Ambalappuzha	255 Nos.	37.94 “ ..
3	Karthikapally	433 Nos	116.7 „
4	Mavelikkara	486 Nos	127.44 „
5	Chengannur	126 Nos	33.57 „
6	Kuttanad	65 Nos	6.08 “
	<b>Total</b>	<b>2242</b>	<b>451.84 Acres</b> <b>Ha. 182.93</b>

**AREA WISE DISTRIBUTION OF SACRED GROVES  
IN ALAPPUZHA DISTRICT**

<b>Sl. No.</b>	<b>Area class</b>	<b>No. of Sacred Groves</b>	<b>Extent (Cents)</b>
1	1.5 Cents to less than 3 Cents	80	164.50
2	3 Cents to 5 Cents	285 „	1294.50
3	6 Cents to 10 Cents 915	916 „	8307.60
4	11 Cents to 25 Cents 590	592 „	9845.98
5	26 Cents to 50 Cents	217 „	7932.00
6	51 Cents to 100 Cents 114	112 „	8622.00
7	101 Cents to 500 Cents	37 „	6817.50
8	Above 500 Cents	3 „	2200.00
	<b>Total</b>	<b>2242 Nos.</b>	<b>45184.08 Cents (451.84 Acre) 182.93 Ha</b>

**TALUK WISE DISTRIBUTION  
CHERTHALA TALUK**

<b>Sl. No.</b>	<b>Area class</b>	<b>No. of Sacred Groves</b>	<b>Extent (Cents)</b>
1	1.5 Cents to less than 3 Cents	41 Nos.	81.50 Cents
2	3 Cents to 5 Cents	107 „	525 .00 Cents
3	6 Cents to 10 Cents	473 „	4159.25 Cents
4	11 Cents to 25 Cents	160 „	2783.75 Cents
5	26 Cents to 50 Cents	58 „	2044.00 Cents
6	51 Cents to 100 Cents	34 „ ,	2640.00 Cents
7	101 Cents to 500 Cents	04 „	700.00 Cents
	<b>Total</b>	<b>877 Nos</b>	<b>12933.5 Cents (129.33 Acres) 52.36 Ha.</b>

**AMBALAPUZHA TALUK**

<b>Sl. No.</b>	<b>Area class</b>	<b>No. of Sacred Groves</b>	<b>Extent (Cents)</b>
1	Less than 3 Cents	1 No.	2.00
2	3 Cents to 5 Cents	113 „	479.00
3	6 Cents to 10 Cents	73 „	592.35
4	10.5 Cents to 25 Cents	46 „	725.73
5	26 Cents to 50 Cents	11 „	382.00
6	51 Cents to 100 Cents	4 „	321.00
7	101 Cents to 500 cents	7 „	1291.50
	<b>Total</b>	<b>255Nos</b>	<b>3793.58 (37.94 Acres)</b> <b>( 15.36 Ha)</b>

**KARTHIKAPPALY TALUK**

<b>Sl. No.</b>	<b>Area class</b>	<b>No. of Sacred Groves</b>	<b>Extent (Cents)</b>
1	Less than 3 Cents	Nil	
2	3 Cents to 5 Cents	2 Nos.	10.00 Cents
3	6 Cents to 10 Cents	173 „	1639.00 „
4	11 Cents to 25 Cents	169 „	2749.50 „
5	26 Cents to 50 Cents	49 „	1783.00 „
6	51 Cents to 100 Cents	27 „	2094.50 „
7	101 Cents to 500 Cents	12 „	2594.00
8	Above 501 Cents	1 „	800.00
	<b>Total</b>	<b>433 Nos</b>	<b>11670 Cents ( 116.70Acres)</b> <b>47.25 Ha</b>

**MAVELIKKARA TALUK**

<b>Sl. No.</b>	<b>Area class</b>	<b>No. of Sacred Groves</b>	<b>Extent (Cents)</b>
1	Less than 3 Cents	--	--
2	3 Cents to 5 Cents	11 Nos	55.00
3	6 Cents to 10 Cents	164 Nos	1605.00
4	11 Cents to 25 Cents	186 Nos	3065.00
5	26 Cents to 50 Cents	70 Nos	2608.00
6	51 Cents to 100 Cents	43 Nos	3227.00
7	101 Cents to 500 Cents	11 Nos	1662.00
8	Above 501 Cents	1 No.	600.00
	<b>Total</b>	<b>486 Nos.</b>	<b>12822 Cents (128.22 Acres)</b> <b>( 51.91 Ha)</b>

**CHENGANNUR TALUK**

<b>Sl. No.</b>	<b>Area class</b>	<b>No. of Sacred Groves</b>	<b>Extent (Cents)</b>
1	Less than 3 Cents	16 Nos	40.50
2	3 Cents to 5 Cents	25 „	120.50
3	6 Cents to 10 Cents	28 „	262.00
4	11 Cents to 25 Cents	25 „	429.00
5	26 Cents to 50 Cents	25 „	945.00
6	51 Cents to 100 Cents	4 „	340.00
7	101 Cents to 500 Cents	2 „	420.00
8	Above 501 Cents	1 „	800.00
	<b>Total</b>	<b>126 Nos</b>	<b>3357 Cents ( 33.57 Acre) 13.58 Ha.</b>

**KUTTANAD TALUK**

<b>Sl. No.</b>	<b>Area class</b>	<b>No. of Sacred Groves</b>	<b>Extent (Cents)</b>
1	Less than 3 Cents	22 Nos	40.50
2	3 Cents to 5 Cents	27 „	105.00
3	6 Cents to 10 Cents	5 „	50.00
4	11 Cents to 25 Cents	6 „	93.00
5	26 Cents to 50 Cents	4 „	170.00
6	51 Cents to 100 Cents	----	--
7	101 Cents to 500 Cents	1 „	150.00
	<b>Total</b>	<b>65 Nos.</b>	<b>608.50 Cents ( 6.08 Acre) 2.46 Ha.</b>

**OWNERSHIP WISE DISTRIBUTION.**

<b>Name of Taluk</b>	<b>Govt.</b>	<b>Devaswam Board</b>	<b>Public trust &amp; Local committee</b>	<b>Private</b>	<b>Total</b>
Cherthala		6	19	852	877
Ambalapuzha		4	12	238	255
Karthikappally	1	6	16	410	433
Mavelikkara		18	27	441	486
Chengannur		2	11	113	126
Kuttanad		9	9	47	65
<b>Total</b>	<b>1</b>	<b>45</b>	<b>94</b>	<b>2101</b>	<b>2242</b>

## CHAPTER IV

### COMPOSITION OF VEGETATION

The species composition of trees in sacred groves consists of light demanders, shade bearers and shade tolerants. Seedlings of species, for which securing light condition is less pronounced, may come up or compete with the seedlings of top canopy species. As the top canopy trees of varying in growth requirements survive well, their regeneration under less favourable conditions particularly when the light condition is restricted, is a matter of study. Regeneration of shade bearing and shade tolerant species do come up but it persists for long periods in whippy form till favourable light conditions set in. These seedlings survive if soil conditions are favourable and root competition is less, provided they could build up reasonable level of root stock. It is by keeping these basic principles in mind the flora of the sacred groves have been examined.

#### **Vegetation.**

In general tree species are more. Next comes climber. In species diversity Mavelikara taluk tops while Kuttanad taluk takes the last position. In all nearly 450 species have been recorded leaving some unimportant plants or very common herbs.

Tree crop- The vegetation has certain distinctive ecological characteristics such as clear tiers of trees, shrubs herbs, besides the climbers, epiphytes parasites etc. The commonly seen trees in the Sacred Groves are *Holigarnaarnottiana* (Charu), *Hopea ponga* (Thambakam), *Strychnos nux-vomica* (Kanjiram), *Alstonia scholaris* (Ezhilampala), *Hydnocarpus pentandra* (Marotti), *Sterculia balangas* (Thondi), *Adenanthera pavonina* (Manchadi) and *Artocarpus hirsutus* (Anjili). The other trees enumerated are *Vateria indica*, *Diospyros peregrina* (Panachi), *Lophopetalum wightianum* (Venkotta), *Aporosa lindleyana* (Vetti), *Syzygium caryophyllatum* (Karimnjara), *Calaophyllum elatum* (Cherupunna), *Madhucaneriifolia* (Attuilippa), *Syzygium cumini* (Njaval), *Ailanthus triphysa* (Perumaram), *Ficus mysorensis* and other species of *Ficus* etc.



The diversity among shrubs and herbs are comparatively low. Some of the important shrubs seen are *Gomphiaserrata*, *Leea indica*, *Memecylon randerianum*, *Grewia microcos*, *Isonandra lanceolata* and *Acrostichum aureum*-a mangrove species.

The most notable feature of the Sacred Groves of Alappuzha district is the preponderance of woody climbers. The frequently seen climbers are *Dalbergia horrida* (Anamullu), *Uvaria narum* (Narumpanal), *Strychnos minor* (Vallikanjiram), *Sarcostigma kleinii* (Vellodal), *Gnetum edule* (Oolakodi) and *Calamus rotang* (Chooral). The other notable woody climbers are *Cissus latifolia* (Chunnambuvally), *Rourea minor* (Kooriel), *Calycopteris floribunda* (Pullani), *Erycibe paniculata* (Erumathali), *Tetracera akara* (Nakkuvalli), *Mallotus repandus* (Mulamkumbam) etc. Medicinally important climbers seen in the Sacred Groves are *Morinda umbellata* (Neyvalli), *Pothos scandens* (Paruvakkodi), *Salacia fruticosa* (Ponkorandi), *Salacia chinensis* (Ekanayakam), *Tinospora cordifolia* (Chittamruthu), *Hugonia mystax* (Modirakani), *Flagellaria indica* (Panambuvalli), *Cosmostigma racemosum* (Vattuvalli) etc. The climbing fern, *Stenochlaena palustris* is also noted in several Sacred Groves. The very rare climber *Strophanthus wightianus* (Kambetti) seen in OnampallilKavu of Alappuzha

Though most of the Sacred Groves are protected with compound wall and fence, the invasion of exotic weeds is a threat to the biodiversity. Exotics such as *Mikania micrantha*, *Derris scandens*, *Stenochlaena palustris* etc. form invasive species. Invasive species come up when native species are not able to dominate indicating poor ecosystem and degradation.

In Kunnumelkavu of Thathampally village there is dense vegetation. Out of the 32 SGs taken up for detailed study the maximum number of tree species (56) is seen in this SG. In Cheramangalam KailsKavu and Cheruvallikavu which are close by in Cherthala taluk there is abundance of *Calophyllum calaba* and tall trees of *Lophopetalum wightianum* are existing. Along with these there is under growth of *Ananas comosus* and *pandanus* in plenty. Maximum number of climbers is seen (45) in Chamakkavu. The Onampallikavu of Thekketkara village holds 22 species of herb. Here the tree *Symplocos chinensis* is growing. Mangrove species and its associates are noted in some of the SGs on coastal belt. The climbing fern *Stenochlaena palustris* is met with in Mankombukavu of Kuttanad.

A list of rare or important species are given in the following tabular form giving their location also.

**RARE or IMPORTANT PLANTS**  
**TREES**

Sl.no	Scientific name/Family	Remarks.
1	Acronychiapedungulata. Rutaceae-Muttanari. P-4	Chamakkavu -Elanjimelkavu, Prefers Loamy soil- white flowers Bark medicinal
2	Aglaia elaeagnoidea Meliaceae,	Punyava- Mannarasala- Ilanjimel Fruit medicinal-skin diseases
3	Crateva magna, Caparidaceae-Neermathlam	Muthedathukavu- Kuttanad
4	Elaeocarpusglandulos F-Elaeocarpaceae P-11	Cheruvallikkavu-.Kalavur village, Highly sandy area with water logged bits in between vegetation.
5	Lophopetalumwightianum F- Celastraceae Venkotta p-13	Shade tolerant Flowers attractive-Fruit 12 cm long capsule fruit- CheruvallikaraDevikshetraKavu- Kanjikuzhy-Cherthala. Picture-
7	Samaderaindica F-Simarobaceae- Karinjotta p-7	Peringanamkavu,Loamy soil with medium acidic-medicinal & insecticidal Fruit is red to pink and flattened Pictures-
8	Symplocoscochinchinensis F-Symplocaceae-Pachotti p-17	Onam pallilkavu-Petioles bracteole-Bark medicinal. Very often extracted by Hari Giri federation from the forests of Kerala Thekkekara village-Mavelikkara
9	Strophanthuswightianus F- Apocynaceae	Arthikkavu-Kuttanad

10	Morindacitrifolia F-Rubiaceae - Noni p-27	Grows well in sandy shores. Used as intercrop in coconut gardens in Kasaragod since it can tolerate shade. Fruit edible-attract bats. Medicinal.KulangaraIllumkavu-Kuttanad,Mankombu
11	Syzygiumlanceolatum Myrtaceae- Chool maram p-9	Vallatkavu-Cherthala, Medicinal, essential oil. Teatment for Sterility in women. UnnikaliBhagavathykavu.Cherthala taluk
12	Barringtonia racemose Magnoliopsida-Samudrakayu	Associate of mangrove.Kannampallikavu-Mavelikkara
13	Syzygiumjambos	Kulangaraillam Kuttanad
14	Ficusdrupaceae F-Moraceae p-6	Kalikkattukavu—komalapuramvillage, Fruit edible Canopy tree.
.15	.Mallotusatrovirens F-Euphorbiaceae	Aakkanattukau, Mavelikkara.
16	Actinodaphnemalabarica F-Lauraceae -Malavirinji	Vallatunnikalikavu- Bark paste has power to heal wounds
17	Sterculiaguttate F- SterculiaceaeThondi p-16	Edasserykavu, Mavelikara
<b>SHRUBS</b>	<b>SHRUB</b>	
1	Acrosticumaureum- Mangrove F-PteridaceaePanal	Parimanathukavu
2	Melastomamalabathricum F-Melostimaceae p-31	Thirumangalamkavu, Medicinal use Picture-
3	Gomphiaserrata F-Ochanaceae p-32	Mamelkavu/ Onampallil Devi Thamarakulam village
4	Leeaindica F-Vitaceae- Jnallu p-33	Edayodikav, Root and leaves medicinal Known as bandicoot berry. Picture-
5	Canthiumtravancoricum, F-Rubiaceae p-34	Chambakavu
6	Isonandra lanceolate- F-Sapotaceae- Vellapala p-35	Onampallilkavu,V- Thekkekara,Mavelikkara taluk
	Scaevolasericea	ThrikkunnapuzhaSastha Temple Kavu,

7	F-Goodeniaceae- Bhadraksha	Seashore mangrove.
8	Memecylonranderianum, F-Melastomaceae p-36	CharamangalamDevikshetrakavu, V- Kanjikuzhi
9	Ochnaintegrifolia F-Ochnaceae p-37	
10	Opuntia striata F-Cactaceae- Nagaullu p-38	Chamayilkavu
11	Psychotriasamarentosa F-Rubiaceae	Cheruvallikavu, Kunnumelkavu
12	Strobilanthusheyneanus F-Acantheceae-Karimkuringi	Killikkatukavu. Several medicinal uses Picture-
13	Premnaserratifolia-Munja- F-Verbinaceae	KallikkattuSarpakavu
14	Urena lobate F-Malvaceae	-Charamangalamkailasum, hooked spines on its fruit attach to animal fur and clothing
15	Flacourtiaindica- F-Flacourtiaceae-Aghori	Chamakkavu -Fruit edible, Attracts butterfly
16	Dichapetalumgelonioides- F-Dichopetalaceae- Kattukappikur	Chamakkavu
	<b>CLIMBERS</b>	
1	Tetraceraakara F-Dilleniaceae- Nallelvalli p-39	Edayodikavu, Angular branches, fruits clustered –medicinalPicture-
2	Cissustrilobata F-Vitaceae- p-40	Aakkanatkavu
3	Kammetiacaryophyllata, F-Apocynaceae-Narumarathivu p-41	Onampallikavu, V-Thekkekara.Mavelikara
4	Ipomoea triloba F-Convolvulaceae	Kunnumelparambkavu
5	Cosmostigmaracemosum- F-Asclepiadaceae	Chamakkavu

6	Cassythafiliformis- F-Lauraceae-Moodillavalli p-48	KallikattuSrinagaraja, Parasitic wine-Reputation as “love wine” due to its power as aphrodisiac. Perennial
7	Cuscutareflexa F-Convolvulaceae Moodillathali	Chamakkavu- This is annual
8	Zenoniaindicum -valli	Edassery kavu-Mavelikara 6-10-16 Picture-1667
9	Solenaamplexicaulis- F-Curcubitaceae- Njerinalpuli	Onampallil Devi, Entire plant edible-Medicinal
10	Anodendronpaniculatum F-Apocynaceae -Kakkakodi	Parimanathukavu
11	Gnetumedule F-Gnetaceae—Karuthodal p-45	Kallikkatuks, Aakkanadukavu, V- Kalavoor
12	Diplocyclospalmatus, F-Curcubitaceae- sivavalli	Fruit red berry with white vertical lines. Plant bitter, but a tonic-pounded leaves for inflammation.
13	Mucuna gigantean F-Leguminosae Kakkavalli p-44	Mannarasalakavu, medicinal
14	Strychnos minor p-53	Kallikattukavu- Village Komalapuram
	<b>HERBS</b>	
1	Ananascomosus F- BromeliaceaeAnnarachakka p-57	
2	Andrographisechioides F- AcanthaceaeGopuramthangi p-58	
3	Croton hirtus Euphorbiaceae p-59	Chamiyilkavu, V-Pallipuram
4	Spermacocearticularis RubiaceaeKudalkurukki	Invasive plant -Medicinal
5	Gisekiapharnaceoides. Manalkeera p-61	Found in sandy places, in seashore, prostrate -creeping herb- medicinal
6	Bulbophyllum sterile –	Endangered.

	ORCHID Mookkittakay p-60.	
7	Stenochaenapalustris, Blechnacea p-62	Antifungal,edible medicinal fern, Folk medicine for skin ulcer.Climb up to 20 m. Prefer moist and low pH soils.

**Note-“ p”** denote picture

### Keystone species

Apart from direct benefits of biodiversity conservation, indigenous species have always sensed the indirect benefit which flow from sacred groves through ecosystem functions. There are some species, though present in small numbers, play very important role by their unique abilities such as nitrogen fixation and attracting many birds etc and help maintaining life forms in plenty. They are known as keystone species. These species have disproportionate large effect on other species in a community. Law (2002) tried to identify keystone species in two SGs based on following parameters.

i. Importance of value index (ivi) 'ii - Position of the canopy, iii - Position of growth form, iv. Association with other species (epiphytic growth), mobile links (pollinators, dispersers) ,v. Capacity to supply food resources for faunal diversity, vi. Succession status-light demanding/shade tolerant,vii- Biomass and nutrient allocation pattern to shoot and root.,viii. Shoot / root ratio of seedlings.'ix. Nutrient input to the system.

Once such species are removed from an ecosystem it may create dramatic changes in the rest of the community. Much studies have not been made on this aspect in respect of the SGs in Kerala. In Tamil Nadu *Ficus religiosa* and *F. benghalensis* - known as strangler figs, are considered to be Keystone species. These species have aggressive growth habit ensuring their regeneration and survival. They bear pulpy small fruits during dry summer when most of the other species do not. Hence they attract frugivorous birds, a few mammals and reptiles and several species of insects. Many pollinators and seed dispersers are attracted to promote regeneration in the plant community. In many of the SGs *Ficus* species are present. Another attraction is that the different species of *Ficus* bear fruits in different seasons also .The strong winding roots of *ficus* prevent soil erosion. It is because of these influences on other community these species are called keystone species. There can be more such species if studies are taken up in this direction.

Taking into consideration of the essential qualities of keystone species the following species seen in these SGs are suggested for consideration.

- i. *Vateria indica*-(Dipterocarpaceae). This is a shade bearer having no problems in regeneration. This has profuse seeding habit. It occupies the canopy in a spreading manner and flowers during January-March.
- ii. *Caryota urens* (Palmae)-This is almost very common in the SGs. Its regeneration status is excellent. Most of the time it is in flowers or fruits. It is attracted by many birds and mammals. Bats always finish it in course of time. It provides toddy.
- iii. *Mimusops elengi*-(Sapotaceae)-This is a graceful tree with dense crown. Flower profusely during December to February.
- iv. *Holopternota indica*-(Anacardiaceae) This is shade tolerant. Flowering during Jan-Feb. Its fruit is liked by porcupine. This also is a common tree in SGs.
- v. *Schleichera alba*-(Sapindaceae) Flowering during February. Produces plenty of seeds. The tree is draught hardy and shade tolerant. It regenerates well both from seeds and root suckers. It also coppices and pollards in natural conditions.
- vi. *Calophyllum calaba* . In shady areas this species is very common and flowering/fruiting are also fine. Many epiphytes grow on these.

All the above species are shade tolerant, have good regeneration. They are in one way or other attract birds and other fauna.

## CHAPTER-V

**DETAILED INVENTORY IN SELECTED SACRED GROVES****AMBALAPUZHA TALUK, ALAPUZHA****1. Maruthachikkal Kavu, Kalarkode, Alappuzha-Abpa/162- 15 cents**

	Scientific name	Habit	Common name
	<b>TREE</b>		
1	Adenantha pavonina	Leguminosae	Manchadi
2	Alstonia scholaris	Apocynaceae	Ezhilampala
3	Artocarpus heterophyllus	Moraceae	Plavu
4	Artocarpus hirsutus	Moraceae	Anjili, Ayani
5	Barringtonia racemosa	Lecythidaceae	Adambu, Samudrakkai
6	Calaophyllum calaba	Clusiaceae	Cherupunna
7	Calophyllum inophyllum	Clusiaceae	Punna
8	Carallia brachiata	Rhizophoraceae	Vallabham, Kasampuli
9	Caryota urens	Arecaceae	Choondappana, Olattipana
10	Cassia fistula	Leguminosae	Kanikkonna
11	Cinnamomum verum	Lauraceae	Karuva
12	Cocos nucifera	Arecaceae	Thengu
13	Elaeis guineensis	Arecaceae	Oil palm, Ennapana
14	Garcinia gummi-gutta	Clusiaceae	Kodampuli, Pinar
15	Holigarna arnottiana	Anacardiaceae	Cheru
16	Hydnocarpus pentandra	Flacourtiaceae	Marotti
17	Lanea coromandelica	Anacardiaceae	Karasu, Udhi
18	Mangifera indica	Anacardiaceae	Mavu
19	Mimusops elengi	Sapotaceae	Ilengi
20	Polyalthia longifolia	Annonaceae	Aranamaram



21	Saraca asoca	Leguminosae	Ashokam
22	Spondias pinnata	Anacardiaceae	Ambazham
23	Syzygium caryophyllatum	Myrtaceae	Karinjara
24	Terminalia catappa	Combretaceae	Badam, Thallithenga
25	Thespesia populnea	Malvaceae	Poovarasu, Cheelanthi
<b>SHRUB</b>			
1	Canthium angustifolium	Rubiaceae	Kattaramullu
2	Alocasia macrorrhiza	Araceae	Anachembu
3	Ficustinctoria subsp. Parasitica	Moraceae	Kallithi
4	Ixora javanica	Rubiaceae	Ashokathetchi
5	Leea indica	Leeaceae	Njellu
6	Nephrolepis hirsutula	Nephrolepidaceae	Pannal chedi
7	Pandanus odorifer	Pandanaceae	Kaitha
8	Tabernaemontana coronaria	Apocynaceae	Nanthiyarvattom
<b>CLIMBER</b>			
1	Anodendron paniculatum	Apocynaceae	
2	Cayratia pedata	Vitaceae	Chorivalli
3	Morinda umbellata	Rubiaceae	Neyvalli
4	Pothos scandens	Araceae	Padayara, Paruvakkodi
5	Stenochlaena palustris	Blechnaceae	Pannal valli
6	Smilax zeylanica	Smilacaceae	Kareelanchi, Kozhimuu
7	Uvaria narum	Annonaceae	Narumpanal
<b>HERB</b>			
1	Acampe paremorsa	Orchidaceae	Maravazha
2	Achyranthes aspera	Amaranthaceae	Kadaladi
3	Triumfetta rhomboidea	Tiliaceae	Uthiram

The large dominant trees in the grove are *Calophyllum calaba*, *Holigarna arnottiana* and *Artocarpus hirsutus*. There is dense growth of *Pothos scandens* and *Stenochlaena palustris*

on almost all trees. The dominant climbers are *Anodendron paniculatum* and *Morinda umbellata*.

## 2. Kunnummel Parambu Kavu, Aryad south, Alappuzha-Abpa/138 -173 cents

	Scientific name	Habit	Common name
	<b>TREES</b>		
1	<i>Adenanthera pavonina</i>	Leguminosae	Manchadi
2	<i>Albizia chinensis</i>	Leguminosae	Vaaka
3	<i>Aphanamixis polystachya</i>	Meliaceae	Chennelli, Chemmaram
4	<i>Areca triandra</i>	Arecaceae	Kilippakku
5	<i>Artocarpus heterophyllus</i>	Moraceae	Plavu
6	<i>Artocarpus hirsutus</i>	Moraceae	Aanjili, Ayani
7	<i>Barringtonia racemosa</i>	Lecythidaceae	Adambu, Samudrakkai
8	<i>Cananga odorata</i>	Annonaceae	Kanankamaram
9	<i>Caryota urens</i>	Arecaceae	Choondappana, Olattipana
10	<i>Cassia fistula</i>	Leguminosae	Kanikkonna
11	<i>Cerebera manghas</i>	Apocynaceae	Othalam
12	<i>Chrysophyllum cainito</i>	Sapotaceae	Star apple
13	<i>Cinnamomum verum</i>	Lauraceae	Karuva
14	<i>Cocos nucifera</i>	Arecaceae	Thengu
15	<i>Garcinia gummi-gutta</i>	Clusiaceae	Kodampuli, Pinar
16	<i>Garcinia xanthochymus</i>	Clusiaceae	Pitthappuli
17	<i>Hopea ponga</i>	Dipterocarpaceae	Thambakam
18	<i>Hydnocarpus pentandra</i>	Flacourtiaceae	Marotti
19	<i>Lannea coromandelica</i>	Anacardiaceae	Karasu, Udhi
20	<i>Mangifera indica</i>	Anacardiaceae	Maavu
21	<i>Mimusops elengi</i>	Sapotaceae	Ilengi
22	<i>Holigarna arnottiana</i>	Anacardiaceae	Cheru

23	<i>Persea macrantha</i>	Lauraceae	Ooravu
24	<i>Samadera indica</i>	Simaroubaceae	Karinjotta
25	<i>Sapindus trifolius</i>	Sapindaceae	Pasakotta
26	<i>Sterculia balanghas</i>	Sterculiaceae	Thondi
27	<i>Strychnos nux-vomica</i>	Loganiaceae	Kanjiram
28	<i>Syzygium caryophyllatum</i>	Myrtaceae	Karinjaval
29	<i>Adenantha pavonina</i>	Leguminosae	Manchadi
30	<i>Albizia chinensis</i>	Leguminosae	Vaaka
31	<i>Aphanamixis polystachya</i>	Meliaceae	Chennelli,Chemmaram
32	<i>Areca triandra</i>	Arecaceae	Kilippakku
33	<i>Artocarpus heterophyllus</i>	Moraceae	Plavu
34	<i>Artocarpus hirsutus</i>	Moraceae	Aanjili, Ayani
35	<i>Barringtonia racemosa</i>	Lecythidaceae	Adambu, Samudrakkai
36	<i>Cananga odorata</i>	Annonaceae	Kanankamaram
37	<i>Caryota urens</i>	Arecaceae	Choondappana, Olattipana
38	<i>Cassia fistula</i>	Leguminosae	Kanikkonna
39	<i>Cerebera manghas</i>	Apocynaceae	Othalam
40	<i>Chrysophyllum cainito</i>	Sapotaceae	Star apple
41	<i>Cinnamomum verum</i>	Lauraceae	Karuva
42	<i>Cocos nucifera</i>	Arecaceae	Thengu
43	<i>Garcinia gummi-gutta</i>	Clusiaceae	Kodampuli,Pinar
44	<i>Garcinia xanthochymus</i>	Clusiaceae	Pitthappuli
45	<i>Hopea ponga</i>	Dipterocarpaceae	Thambakam
46	<i>Hydnocarpus pentandra</i>	Flacourtiaceae	Marotti
47	<i>Lanea coromandelica</i>	Anacardiaceae	Karasu, Udhi
48	<i>Mangifera indica</i>	Anacardiaceae	Maavu
49	<i>Mimusops elengi</i>	Sapotaceae	Ilengi
50	<i>Holigarna arnottiana</i>	Anacardiaceae	Cheru
51	<i>Persea macrantha</i>	Lauraceae	Ooravu
52	<i>Samadera indica</i>	Simaroubaceae	Karinjotta
53	<i>Sapindus trifolius</i>	Sapindaceae	Pasakotta
54	<i>Sterculia balanghas</i>	Sterculiaceae	Thondi

55	Strychnos nux-vomica	Loganiaceae	Kanjiram
56	Syzygium caryophyllatum	Myrtaceae	Karinjaval
	<b>SHRUB</b>		
1	Canthium angustifolium	Rubiaceae	Kattaramullu
2	Chromolaena odorata	Asteraceae	Communistpatcha
3	Clerodendrum paniculatum	Verbenaceae	Aarumasapoovu
4	Embelia tsjeriam-cottam	Myrsinaceae	Vizhal
5	Ficus tinctoria subsp. parasitica	Moraceae	Kallithi
6	Gardenia jasminoides	Rubiaceae	Gandharajan
7	Grewia microcos	Tiliaceae	Kottakka
8	Ixora coccinea	Rubiaceae	Thetchi
9	Memecylon randerianum	Melastomataceae	Kazhavu
10	Pandanus odorifer	Pandanaceae	Kaitha
11	Sauropus androgynus	Euphorbiaceae	Velicheera
12	Strobilanthes heyneanus	Acanthaceae	Karimkurinji
13	Tabernaemontana coronaria	Apocynaceae	Nanthiyarvattom
14	Triumfetta rhomboidea	Tiliaceae	Ottukai
	<b>CLIMBER</b>		
1	Anamirta cocculus	Menispermaceae	Pollakkai, Nanchuvalli
2	Asparagus racemosus	Liliaceae	Sathavari
3	Centrosema molle	Leguminosae	Kattushanupushpam
4	Dioscorea bulbifera	Dioscoreaceae	Kattukatchil
5	Erycibe paniculata	Convolvulaceae	Erumathali
6	Gloriosa superba	Liliaceae	Menthonni
7	Hewittia malabarica	Convolvulaceae	Ohanamvalli
8	Hibiscus hispidissimus	Malvaceae	Kaalapoo, Panachan
9	Ichnocarpus frutescens	Apocynaceae	Paarvalli
10	Ipomoea triloba	Convolvulaceae	
11	Ipomoea mauritiana	Convolvulaceae	Palmuthakku
12	Merremia umbellata	Convolvulaceae	Koravalli
13	Mikania micrantha	Asteraceae	Dhrirashtrapaccha

14	Morinda umbellata	Rubiaceae	Neyvalli
15	Mussaenda frondosa	Rubiaceae	Vellila
16	Pothos scandens	Araceae	Padayara, Paruvakkodi
17	Quisqualis indica	Combretaceae	Kulamariyan, Thookuchethi
18	Sarcostigma kleinii	Icacinaceae	Odal, Vellodal
19	Smilax zeylanica	Smilacaceae	Kareelanchi, Kozhimullu
20	Stenochlaena palustris	Blechnaceae	Pannal valli
21	Tiliacora acuminata	Menispermaceae	Vallikanjiram
22	Uvaria narum	Annonaceae	Narumpanal
<b>HERB</b>			
1	Acampe paremorsa	Orchidaceae	Maravazha
2	Achyranthes aspera	Amaranthaceae	Kadaladi
3	Biophytum reinwardtii	Oxalidaceae	Mukkutti
4	Costus pictus	Zingiberaceae	Insulin chedi
5	Cyathula prostrata	Amaranthaceae	Cherukadaladi
6	Desmodium gangeticum	Leguminosae	Orila
7	Hyptis suaveolens	Lamiaceae	Nattapoochedi
8	Lagenandra ovata	Araceae	Aandavazha
9	Leucas aspera	Lamiaceae	Thumba
10	Mimosa pudica	Leguminosae	Thottavadi
11	Pancratium triflorum	Amaryllidaceae	Kaattulli
12	Oldenlandia auricularia	Rubiaceae	
13	Oplismenus compositus	Poaceae	
14	Sida acuta	Malvaceae	Malamkurunthotti
15	Synedrella nodiflora	Asteraceae	Mudianpacha
16	Vernonia cinerea	Asteraceae	Poovamkurunnel

17	<i>Acampe paremorsa</i>	Orchidaceae	Maravazha
----	-------------------------	-------------	-----------

The Sacred grove is with dense vegetation. Tall trees of *Persea macrantha*, *Aphanamixis polystachya*, *Mangifera indica*, *Mimusops elengi*, *Albizia chinensis* etc. are common. Cimbers like *Pothos scandens* and *Stenochlaena palustris* are grown over the trees. The undergrowth is also very dense in most of the parts with seedlings of trees. In the open areas *Mikania micrantha* has infested.

### 3. Kallikkattu Sarpa Kavu, Komalapuram, Ambalapuzha- Abpa/80

	Scientific name	Habit	Common name
	<b>TREES</b>		
1	<i>Acacia auriculiformis</i>	Leguminosae	Acacia
2	<i>Adenanthera pavonina</i>	Leguminosae	Manchadi
3	<i>Aporosa cardiosperma</i>	Euphorbiaceae	Vetti
4	<i>Anacardium occidentale</i>	Anacardiaceae	Cashew, Kashumavu
5	<i>Artocarpus hirsutus</i>	Moraceae	Aanjili, Ayani
6	<i>Calophyllum calaba</i>	Clusiaceae	Cherupunna
7	<i>Calophyllum inophyllum</i>	Clusiaceae	Punna
8	<i>Carallia brachiata</i>	Rhizophoraceae	Kasampuli, Vallabham
9	<i>Cassia fistula</i>	Leguminosae	Kanikkonna
10	<i>Cerbera manghas</i>	Apocynaceae	Othalam
11	<i>Chrysophyllum cainito</i>	Sapotaceae	Star apple
12	<i>Cinnamomum verum</i>	Lauraceae	Karuva
13	<i>Ficus drupacea</i> var. <i>pubescens</i>	Moraceae	Manja aal
14	<i>Garcinia gummi-gutta</i>	Clusiaceae	Kodampuli, Pinar
15	<i>Gmelina arborea</i>	Verbenaceae	Kumbil
16	<i>Glyricidia sepium</i>	Leguminosae	Sheemakkonna
17	<i>Holigarna arnottiana</i>	Anacardiaceae	Cheru, Charu
18	<i>Hopea ponga</i>	Dipterocarpaceae	Thambakam
19	<i>Lannea coromandelica</i>	Anacardiaceae	Karasu, Udhi
20	<i>Macaranga peltata</i>	Euphorbiaceae	Vatta

21	Mangifera indica	Anacardiaceae	Mavu
22	Mesua ferrea	Clusiaceae	Naanku
23	Mimusops elengi	Sapotaceae	Ilengi
24	Olea dioica	Oleaceae	Idala
25	Persea macrantha	Lauraceae	Ooravu, Kulamavu
26	Samadera indica	Simaroubaceae	Karinjotta
27	Streblus asper	Moraceae	Paruvamaram
28	Syzygium caryophyllatum	Myrtaceae	Karinjara
29	Vateria indica	Dipterocarpaceae	Vellappine
30	Vitex pinnata	Verbenaceae	kaattumyla
	<b>SHRUB</b>		
1	Ananas comosus	Bromeliaceae	Kaithachakka
2	Breynia vitis-idaea	Euphorbiaceae	Kireethi
3	Canthium angustifolium	Rubiaceae	Kattaramullu
4	Chromolaena odorata	Asteraceae	Communistpaccha
5	Grewia microcos	Tiliaceae	Kottakka
6	Ixora coccinea	Rubiaceae	Thetchi
7	Ixora javanica	Rubiaceae	Ashoka thetchi
8	Leea indica	Leeaceae	Njekku, Njellu
9	Melastoma malabathricum	Melastomataceae	Kathali, Kalampotti
10	Pandanus odorifer	Pandanaceae	Kaitha
11	Premna serratifolia	Verbenaceae	Munja
12	Tabernaemontana coronaria	Apocynaceae	Nanthiyarvattom
	<b>CLIMBER</b>		
1	Abrus pulchellus	Leguminosae	Kattukunni
2	Ampelocissus indica	Vitaceae	Chembaravalli
3	Briedelia stipularis	Euphorbiaceae	Cherukapanachi
4	Calamus rotang	Arecaceae	Chooral
5	Cayratia pedata	Vitaceae	Chorivalli
6	Centrosema molle	Leguminosae	Kattushangupushpam
7	Connarus monocarpus	Connaraceae	Kooriel
8	Dalbergia horrida	Leguminosae	Anamullu

9	Erycibe paniculata	Convolvulaceae	Erumathali
10	Gloriosa superba	Liliaceae	Menthonni
11	Gnetum edule	Gnetaceae	Karuthodal
12	Hibiscus hispidissimus	Malvaceae	Kaalapoo, Panachan
13	Ichnocarpus frutescens	Apocynaceae	Paarvalli
14	Kametia caryophyllata	Apocynaceae	Kammatti valli
15	Mikania micrantha	Asteraceae	Dhrrashtrapaccha
16	Morinda umbellata	Rubiaceae	Neyvalli
17	Mussaenda frondosa	Rubiaceae	Vellila
18	Passiflora foetida	Passifloraceae	Ammumma pazham
19	Pothos scandens	Araceae	Padayara, Paruvakkodi
20	Sarcostigma kleinii	Icacinaceae	Odal, Vellodal
21	Smilax zeylanica	Smilacaceae	Kozhimullu, Kareelanchi
22	Stenochlaena palustris	Blechnaceae	Pannal valli
23	Stychnos minor	Loganiaceae	Vallikanjiram
24	Uvaria narum	Annonaceae	Narumpanal
25	Ziziphus oenoplia	Rhamnaceae	Cheruthodali
<b>HERB</b>			
1	Acampe praemorsa	Orchidaceae	Maravazha
2	Andrographis echinoides	Acanthaceae	Goporamthangi
3	Andrographis paniculata	Acanthaceae	Kiriyath
4	Leucas aspera	Lamiaceae	Thumba
5	Oldenlandia auricularia	Rubiaceae	
6	Pyrrosia heterophylla	Polypodiaceae	Seetha thali
7	Sida fryxelli	Malvaceae	Kattukurumthotti
8	Spermacoce articularis	Rubiaceae	Tharuthaval
9	Spermacoce latifolia	Rubiaceae	Tharavu chedi

The sacred grove is with dense tree growth of *Aporosa cardiosperma*, *Holigarna arnottiana*, *Calophyllum calaba* and *Artocarpus hirsutus*. Climbers like *Calamus rotang*, *Smilax zeylanica*, *Stenochlaena palustris* etc. are common.



#### 4. Cheruvallikavu, Kattoor, Ambalapuzha-Abpa/28-200.5 cents

	Scientific name	Habit	Common name
<b>TREES</b>			
1	Acacia auriculiformis	Leguminosae	Acacia
2	Alstonia scholaris	Apocynaceae	Ezhilampala
3	Aporosa cardiosperma	Euphorbiaceae	Vetti
4	Anacardium occidentale	Anacardiaceae	Cashew, Kashumavu
5	Artocarpus hirsutus	Moraceae	Aanjili, Ayani
6	Calophyllum calaba	Clusiaceae	Cherupunna
7	Carallia brachiata	Rhizophoraceae	Kasampuli, Vallabham
8	Chrysophyllum cainito	Sapotaceae	Star apple
9	Cinnamomum verum	Lauraceae	Karuva
10	Elaeocarpus serratus	Elaeocarpaceae	Kara
11	Ficus hispida	Moraceae	Manja aal
12	Garcinia gummi-gutta	Clusiaceae	Kodampuli, Pinar
13	Holigarna arnottiana	Anacardiaceae	Cheru, Charu
14	Hopea parviflora	Dipterocarpaceae	Kambakam
15	Hopea ponga	Dipterocarpaceae	Thambakam
16	Lannea coromandelica	Anacardiaceae	Karasu, Udhi
17	Mimusops elengi	Sapotaceae	Ilengi
18	Olea dioica	Oleaceae	Idala
19	Samadera indica	Simaroubaceae	Karinjotta

20	<i>Syzygium caryophyllum</i>	Myrtaceae	Karinjara
21	<i>Vateria indica</i>	Dipterocarpaceae	Vellappine
<b>SHRUB</b>			
1	<i>Ananas comosus</i>	Bromeliaceae	Kaithachakka
2	<i>Chromolaena odorata</i>	Asteraceae	Communistpaca
3	<i>Ficus tinctoria</i> subsp. <i>parasitica</i>	Moraceae	Kallithi
4	<i>Grewia microcos</i>	Tiliaceae	Kottakka
5	<i>Ixora coccinea</i>	Rubiaceae	Thetchi
6	<i>Ixora javanica</i>	Rubiaceae	Ashoka thetchi
7	<i>Lantana camara</i>	Verbenaceae	Poochedi
8	<i>Leea indica</i>	Leeaceae	Njellu
9	<i>Melastoma malabathricum</i>	Melastomataceae	Kathali, Kalampotti
10	<i>Memecylon umbellatum</i>	Melastomataceae	Kaasavu
11	<i>Nephrolepis hirsutula</i>	Nephrolepidaceae	Pannal chedi
12	<i>Pandanus odorifer</i>	Pandanaceae	Kaitha
13	<i>Pavetta indica</i>	Rubiaceae	Pavetta
14	<i>Tabernaemontana heyneana</i>	Apocynaceae	Kundalappala
15	<i>Syzygium zeylanicum</i>	Myrtaceae	Poochappazham
<b>CLIMBER</b>			
1	<i>Abrus pulchellus</i>	Leguminosae	Kattukunni
2	<i>Ampelocissus indica</i>	Vitaceae	Chembaravalli
3	<i>Calamus rotang</i>	Arecaceae	Chooral
4	<i>Cayratia pedata</i>	Vitaceae	Chorivalli
5	<i>Centrosema molle</i>	Leguminosae	Kattushangupushpam
6	<i>Cissampelos pareira</i> L. var. <i>hirsuta</i>	Menispermaceae	Malathangi
7	<i>Connarus monocarpus</i>	Connaraceae	Kooriel
8	<i>Dalbergia horrida</i>	Leguminosae	Anamullu
9	<i>Dioscorea bulbifera</i>	Dioscoreaceae	
10	<i>Erycibe paniculata</i>	Convolvulaceae	Erumathali
11	<i>Flagellaria indica</i>	Flagellariaceae	Panambuvalli
12	<i>Gloriosa superba</i>	Liliaceae	Menthonni

13	<i>Hibiscus hispidissimus</i>	Malvaceae	Kaalapoo, Panachan
14	<i>Ichnocarpus frutescens</i>	Apocynaceae	Paevalli
15	<i>Mikania micrantha</i>	Asteraceae	Dhrrashtrapaccha
16	<i>Morinda umbellata</i>	Rubiaceae	Neyvalli
18	<i>Mussaenda frondosa</i>	Rubiaceae	Vellila
19	<i>Passiflora foetida</i>	Passifloraceae	Ammumma pazham
20	<i>Pothos scandens</i>	Araceae	Padayara, Paruvakkodi
21	<i>Sarcostigma kleinii</i>	Icacinaceae	Odal, Vellodal
22	<i>Smilax zeylanica</i>	Smilacaceae	Kozhimullu, Kareelanchi
23	<i>Stenochlaena palustris</i>	Blechnaceae	Pannal valli
24	<i>Stychnos minor</i>	Loganiaceae	Vallikanjiram
25	<i>Uvaria narum</i>	Annonaceae	Narumpanal
<b>HERB</b>			
1	<i>Acampe praemorsa</i>	Orchidaceae	Maravazha
2	<i>Adenosma indiana</i>	Lamiaceae	
3	<i>Andrographis echioides</i>	Acanthaceae	
4	<i>Andrographis paniculata</i>	Acanthaceae	Kiriyath
5	<i>Hyptis suaveolens</i>	Lamiaceae	Naattapoochedi
6	<i>Lagenandra ovata</i>	Araceae	Aandavazha
7	<i>Leucas aspera</i>	Lamiaceae	Thumba
8	<i>Pyrrosia heterophylla</i>	Polypodiaceae	Seetha thali
9	<i>Sesamum radiatum</i>	Pedaliaceae	Kaattellu
10	<i>Sida fryxelli</i>	Malvaceae	Kattukurumthoti
11	<i>Spermacoce articularis</i>	Rubiaceae	Tharuthaval

The grove is with dense tree growth of *Vateria indica*, *Holigarna arnottiana* and *Calophyllum calaba*. Almost all tree trunks are covered with the *Pothos scandens* and *Stenochlaena palustris*. There is dense growth of *Calamus rotang*.

5. **Vadakkethalakkal Thayyil Kavu, Pathirapally, Ambalapuzha-Abpa/98-40 cents**

	Scientific name	Habit	Common name
<b>TREES</b>			
1	Acacia auriculiformis	Leguminosae	Acacia
2	Anacardium occidentale	Anacardiaceae	Cashew, Kashumavu
3	Aporosa cardiosperma	Euphorbiaceae	Vetti
4	Artocarpus hirsutus	Moraceae	Aanjili, Ayani
5	Calophyllum inophyllum	Clusiaceae	Punna
6	Cinnamomum verum	Lauraceae	Karuva
7	Ficus benghalensis	Moraceae	Peral
8	Holigarna arnottiana	Anacardiaceae	Cheru
9	Hopea parviflora	Dipterocarpaceae	Kambakam
10	Hydnocarpus pentandra	Flacourtiaceae	Marotti
11	Melia dubia	Meliaceae	Malaveppu
12	Mimusops elengi	Sapotaceae	Ilengi
13	Olea dioica	Oleaceae	Idala
14	Pongamia pinnata	Leguminosae	Ungu
15	Pterocarpus santalinus	Leguminosae	Raktachandanam
16	Syzygium caryophyllum	Myrtaceae	Krinjara
17	Vateria indica	Dipterocarpaceae	Vellappine
<b>CLIMBER</b>			
1	Abrus precatorius	Leguminosae	Kunnikkuru
2	Ampelocissus indica	Vitaceae	Chembaravalli

3	Asparagus racemosus	Liliaceae	Sathavari
4	Calamus rotang	Arecaceae	Chooral
5	Cayratia pedata	Vitaceae	Chorivalli
6	Dalbergia horrida	Leguminosae	Anamullu
7	Dioscorea pentaphylla	Dioscoreaceae	
8	Erycibe paniculata	Convolvulaceae	Erumathali
9	Hemidesmus indicus	Asclepiadaceae	Naruneendi, Nannari
10	Ichnocarpus frutescens	Apocynaceae	Paarvalli
11	Mikania micrantha	Asteraceae	Dhrirashtrapaccha
12	Morinda umbellata	Rubiaceae	Neyvalli
13	Pothos scandens	Araceae	Padayara, Paruvakkodi
14	Stenochlaena palustris	Blechnaceae	Pannal valli
15	Tragia involucrata	Euphorbiaceae	Valli Choriyaanum, Kodithoova
16	Uvaria narum	Annonaceae	Narumpanal
18	Chromolaena odorata	Asteraceae	Communist patcha
19	Syzygium zeylanicum	Myrtaceae	Poochappazham
<b>HERB</b>			
1	Allmania nodiflora	Amaranthaceae	Vellacheera
2	Biophytum reinwardtii	Oxalidaceae	Mukkutti
3	Croton hirtus	Euphorbiaceae	
4	Leucas aspera	Lamiaceae	Thumba
5	Micrococca mercurialis	Euphorbiaceae	Kunukkittati
6	Pyrrosia heterophylla	Polypodiaceae	Seetha thali

The Grove is with sparse tree growth. The largest trees are *Ficus benghalensis* and *Hopea parviflora*.

### CHERTHALA TALUK, ALAPUZHA

#### 6. Parimanathu Kovilakam Kavu, , Pallipuram, Cherthala-Ctla/363-50 cents

	Scientific name	Habit	Common name
<b>TREE</b>			
1	Adenanthera pavonina	Leguminosae	Manchadi
2	Anacardium occidentale	Anacardiaceae	Cashew, Kashumavu
3	Aporosa cardiosperma	Euphorbiaceae	Vetti
4	Areca catechu	Arecaceae	Adakka
5	Artocarpus hirsutus	Moraceae	Aanjili, Ayani
6	Calophyllum calaba	Clusiaceae	Cherupunna
7	Cassia fistula	Leguminosae	Kanikkonna
8	Cerbera manghas	Apocynaceae	Othalam
9	Cinnamomum verum	Lauraceae	Karuva
10	Cocos nucifera	Arecaceae	Thengu
11	Diospyros peregrina	Ebenaceae	Panachi
12	Ficus amplissima	Moraceae	Chela
13	Ficus drupacea var.pubescens	Moraceae	Manja aal
14	Ficus tsjahela	Moraceae	Chela
15	Haldina cordifolia	Rubiaceae	Manjakadambu
16	Holigarna arnottiana	Anacardiaceae	Cheru

17	Hydnocarpus pentandra	Flacourtiaceae	Marotti
18	Lannea coromandelica	Anacardiaceae	Karasu, Udhi
19	Lophopetalum wightanum	Celastraceae	Varangu, Venkotta
20	Mangifera indica	Anacardiaceae	Maavu
21	Mimusops elengi	Sapotaceae	Ilengi
22	Olea dioica	Oleaceae	Idala
23	Myristica malabarica	Myristicaceae	Ponnampayin
24	Syzygium caryophyllatum	Myrtaceae	Karinjaval
25	Thespesia populnea	Malvaceae	Cheelanthi, Poovarashu
26	Vateria indica	Dipterocarpaceae	Vellappine

### SHRUB

1	Acrostichum aureum	Pteridaceae	Pannal
2	Annona glabra	Annonaceae	Kadalatha
3	Bambusa vulgaris	Poaceae	Manjamula
4	Canthium angustifolium	Rubiaceae	Kattaramullu
5	Clerodendrum infortunatum	Verbenaceae	Peruvalam
6	Ixora coccinea	Rubiaceae	Thetchi
7	Morinda citrifolia	Rubiaceae	Cherumanjanathi
8	Melastoma malabathricum	Melastomataceae	Kalampotti, Kadali
9	Psilanthus travancorensis	Rubiaceae	Pushkaramulla
10	Tabernaemontana heyneana	Apocynaceae	Kundalapala

### CLIMBER

1	Anodendron paniculatum	Apocynaceae	
2	Cayratia pedata	Vitaceae	Chorivalli
3	Centrosema molle	Leguminosae	Kaattupayar
4	Cissus trilobata	Vitaceae	Neelachunnambuvali
5	Derris trifoliata	Leguminosae	Kammativalli
6	Ichnocarpus frutescens	Apocynaceae	Paarvalli

7	<i>Morinda umbellata</i>	Rubiaceae	Neyvalli
8	<i>Mikania micrantha</i>	Asteraceae	Dhrirashtrapaccha
9	<i>Parsonsia inodora</i>	Apocynaceae	Penalivalli
10	<i>Pothos scandens</i>	Araceae	Padayara, Paruvakkodi
11	<i>Rourea minor</i>	Connaraceae	Kooriel
12	<i>Smilax zeylanica</i>	Smilacaceae	Kareelanchi, Kozhimullu
13	<i>Stenochlaena palustris</i>	Blechnaceae	Pannal valli
14	<i>Uvaria narum</i>	Annonaceae	Narumpanal
<b>HERB</b>			
1	<i>Allmania nodiflora</i>	Amaranthaceae	Vellacheera
2	<i>Alternanthera brasiliana</i>	Amaranthaceae	Chemcheera
3	<i>Baccopa monnieri</i>	Scrophulariaceae	Bhrammi
4	<i>Oplismenus compositus</i>	Poaceae	
5	<i>Pyrrosia heterophylla</i>	Polypodiaceae	Seetha thali

In this sacred grove, *Acrostichum aureum* a mangrove species is found growing all along the banks of canals. Mangrove associates like *Derris trifoliata*, *Parsonsia inodora* and *Morinda citrifolia* are also noticed.



**7. Chamiyil Temple Kavu, Pallipuram, Cherthala-Ctla/358-100 cents.**

	Scientific name	Habit	Common name
<b>TREES</b>			
1	<i>Alstonia scholaris</i>	Apocynaceae	Ezhilampala
2	<i>Anacardium occidentale</i>	Anacardiaceae	Cashew, Kashumavu
3	<i>Aphanamixis polystachya</i>	Meliaceae	Chemmamam, Chennelli
4	<i>Aporosa casdiosperma</i>	Euphorbiaceae	Vetti
5	<i>Artocarpus heterophyllus</i>	Moraceae	Plavu
6	<i>Artocarpus hirsutus</i>	Moraceae	Aanjili, Ayani
7	<i>Calophyllum calaba</i>	Clusiaceae	Cherupunna
8	<i>Carallia brachiata</i>	Rhizophoraceae	Kasampuli, Vallabham
9	<i>Garcinia gummi-gutta</i>	Clusiaceae	Kodampuli, Pinar
10	<i>Holigarna arnottiana</i>	Anacardiaceae	Cheru
11	<i>Hopea parviflora</i>	Dipterocarpaceae	Kambakam
12	<i>Ficus drupacea</i> var. <i>pubescens</i>	Moraceae	Manja aal
13	<i>Ficus religiosa</i>	Moraceae	`Arayal
14	<i>Gliricidia sepium</i>	Leguminosae	Seemakonna
15	<i>Lannea coromandelica</i>	Anacardiaceae	Udhi, Karasam

16	Mangifera indica	Anacardiaceae	Mavu
17	Mimusops elengi	Sapotaceae	Ilengi
18	Olea dioica	Oleaceae	Idala
19	Polyalthia longifolia	Annonaceae	Aranamaram
20	Samadera indica	Simaroubaceae	Karinjotta
21	Tamarindus indica	Leguminosae	Valanpuli
22	Vateria indica	Dipterocarpaceae	Vellappine
23	Vitex altissima	Verbenaceae	Myla
<b>SHRUB</b>			
1	Breynia vitis-idaea	Euphorbiaceae	Kireethi
2	Canthium angustifolium	Rubiaceae	Kattaramullu
3	Calotropis gigantea	Asclepiadaceae	Erikku
4	Grewia microcos	Tiliaceae	Kottakka
5	Ixora coccinea	Rubiaceae	Thetchi
6	Ocimum sanctum	Lamiaceae	Krihnathulasi
7	Pavetta indica	Rubiaceae	Pavetta
8	Opuntia stricta var. dillenii	Cactaceae	Chappathikalli
<b>CLIMBER</b>			
1	Abrus precatorius	Leguminosae	Kunnikkuru
2	Cansjeera rheedei	Opiliaceae	Tharthavel
3	Cayratia pedata	Vitaceae	Chorivalli
4	Dalbergia horrida	Leguminosae	Anamullu
5	Hemidesmus indicus	Asclepiadaceae	Naruneendi, Nannari
6	Hibiscus hispidissimus	Malvaceae	Kakkappoovu, Panachan
7	Hugonia mystax	Linaceae	Mothirakkanni
8	Ichnocarpus frutescens	Apocynaceae	Paarvalli

9	<i>Jasminum angustifolium</i>	Oleaceae	Kattupichakam
10	<i>Mikania micrantha</i>	Asteraceae	Dhrirashtrapaccha
11	<i>Morinda umbellata</i>	Rubiaceae	Neyvalli
12	<i>Mussaenda frondosa</i>	Rubiaceae	Vellila
13	<i>Pothos scandens</i>	Araceae	Padayara, Paruvakkodi
14	<i>Smilax zeylanica</i>	Smilacaceae	Kareelanchi, Kozhimullu
15	<i>Stenochlaena palustris</i>	Blechnaceae	Pannal valli
16	<i>Uvaria narum</i>	Annonaceae	Narumpanal
<b>HERB</b>			
1	<i>Acampe praemorsa</i>	Orchidaceae	Maravazha
2	<i>Aerva lanata</i>	Amaranthaceae	Cherula
3	<i>Cleome viscosa</i>	Capparaceae	Vela
4	<i>Croton hirtus</i>	Euphorbiaceae	
5	<i>Spermacoce articularis</i>	Rubiaceae	Tharuthaval
6	<i>Waltheria indica</i>	Sterculiaceae	

In this Sacred Grove there are large trees of *Vateria indica*, *Hopea parviflora*, *Holigarna arnottiana* and *Polyalthia longifolia*. *Cansjeera rheedei* and *Stenochlaena palustris* are the dominant climbers. In the scrub jungle patch of the grove *Grewia microcos*, *Ixora coccinea*, *Pavetta indica* and *Opuntia stricta* var. *dillenii* are growing.

### 8.Thirunagamkulangara Mahadeva Temple Kavu, Vayalar, Cherthala-Ctla/431-75 cents

	Scientific name	Habit	Common name
<b>TREES</b>			
1	Adenanthera pavonina	Leguminosae	Manchadi
2	Ailanthus triphysa	Simaroubaceae	Perumaram
3	Aphanamixis polystachya	Meliaceae	Chennelli, Chemmaram
4	Artocarpus hirsutus	Moraceae	Aanjili, Ayani
5	Calophyllum calaba	Clusiaceae	Cherupunna
6	Carallia brachiata	Rhizophoraceae	Vallabham, Kasampuli
7	Diospyros peregrina	Ebenaceae	Panachi
8	Ficus amplissima	Moraceae	Aal
9	Ficus benghalensis	Moraceae	Peral
10	Ficus drupaceavar. pubescens	Moraceae	Manja aal
11	Ficus religiosa	Moraceae	Arayal
12	Holigarna arnottiana	Anacardiaceae	Cheru
13	Hopea ponga	Dipterocarpaceae	Thampakam
14	Hydnocarpus pentandra	Flacourtiaceae	Marotti
15	Lannea coromandelica	Anacardiaceae	Udhi, Karash
16	Macaranga peltata	Euphorbiaceae	Vatta
17	Mangifera indica	Anacardiaceae	Mavu
18	Mimusops elengi	Sapotaceae	Ilengi

19	<i>Olea dioica</i>	Oleaceae	Idala
20	<i>Pongamia pinnata</i>	Leguminosae	Ungu
21	<i>Santalum album</i>	Santalaceae	Chandanam
22	<i>Spondias pinnata</i>	Anacardiaceae	Ambazham
23	<i>Syzygium lanceolatum</i>	Myrtaceae	Njaval
24	<i>Treminalia bellirica</i>	Combretaceae	Thaanni
25	<i>Vateria indica</i>	Dipterocarpaceae	Vellappine
<b>SHRUB</b>			
1	<i>Clerodendrum philippinum</i>	Verbenaceae	Chendumulla
2	<i>Grewia microcos</i>	Tiliaceae	Kottakka
3	<i>Ricinus communis</i>	Euphorbiaceae	Aavanakku
<b>CLIMBER</b>			
1	<i>Abrus precatorius</i>	Leguminosae	Kunnikkuru
2	<i>Cansjera rheedei</i>	Opiliaceae	
3	<i>Cayratia pedata</i>	Vitaceae	Chorivalli
4	<i>Coccinia grandis</i>	Cucurbitaceae	Koval
5	<i>Combretum latifolium</i>	Combretaceae	
6	<i>Cetosema molle</i>	Leguminosae	Kattushangupushpam
7	<i>Dalbergia horrida</i>	Leguminosae	Anamullu
8	<i>Erycibe paniculata</i>	Convolvulaceae	Ereumathali
9	<i>Gloriosa superba</i>	Liliaceae	Menthonni
10	<i>Ichnocarpus frutescens</i>	Apocynaceae	Parvalli
11	<i>Jasminum angustifolium</i>	Oleaceae	Kaattupichakam
12	<i>Naravelia zeylanica</i>	Ranunculaceae	Vathakkodi
13	<i>Pothos scandens</i>	Araceae	Padayara, Paruvakkodi
14	<i>Rourea minor</i>	Connaraceae	Kooriel
15	<i>Sarcostigma kleinii</i>	Icacinaceae	Odal, Vellodal
16	<i>Smilax zeylanica</i>	Smilacaceae	Kozhimullu, Kareelanchi
17	<i>Strychnos minor</i>	Loganiaceae	Vallikanjiram
<b>HERB</b>			

1	Allmania nodiflora	Amaranthaceae	Vellacheera
2	Acampe paremorsa	Orchidaceae	Maravazha
3	Andrographis echioides	Acanthaceae	Gopuramthangi
4	Bulbophyllum sterile	Orchidaceae	
5	Gisekia pharnaceoides	Aizoaceae	Manalcheera
6	Pyrrosia heterophylla	Polypodiaceae	Seetha thali
7	Tridax procumbens	Asteraceae	

### 9.Charamangalam Kailasam Temple Kavu,Kanjikuzhi, Cherthala-Ctla/776-150 cents

	Scientific name	Habit	Common name
<b>TREES</b>			
1	Acacia auriculiformis	Leguminosae	Acacia
2	Anacardium occidentale	Anacardiaceae	Cashew, Kasumavu
3	Artocarpus hirsutus	Moraceae	Aanjili, Ayani
4	Calophyllum calaba	Clusiaceae	Cherupunna
5	Caralia brachiata	Rhizophoraceae	Kasampuli, Vallabham
6	Elaeocarpus serratus	Elaeocarpaceae	Kara
7	Ficus drupaceavarpubescens	Moraceae	Manja aal
8	Ficus religiosa	Moraceae	Arayal
9	Holigarna arnottiana	Anacardiaceae	Cheru
10	Hopea parviflora	Dipterocarpaceae	Kambakam
11	Lophopetalum wightianum	Celastraceae	Varangu, Venkotta
12	Mimusops elengi	Sapotaceae	Ilengi
13	Olea dioica	Oleaceae	Idala
14	Samadera indica	Simaroubaceae	Karinjotta
15	Spathodea campanulata	Bignoniaceae	Spathodia
16	Syzygium caryophyllatum	Myrtaceae	Karinjaval
17	Terminalia catappa	Combretaceae	Badam, Thallithenga

<b>SHRUB</b>			
1	Ananas comosus	Bromeliaceae	Pine apple, Kaithachakka
2	Bauhinia acuminata	Leguminosae	Mandaram
3	Canthium coromandelicum	Rubiaceae	Kattaramullu
4	Chromolaena odorata	Asteraceae	Communist patcha
5	Clerodendrum infortunatum	Verbenaceae	Peruvalam
6	Ixora coccinea	Rubiaceae	Thetchi
7	Leea indica	Leeaceae	Njellu
8	Malastoma malabathricum	Melastomataceae	Kathali, Kalampotti
9	Memecylon umbellatum	Melastomataceae	Kaasavu
10	Pandanus odorifer	Pandanaceae	Kaitha
11	Syzygium zeylanicum	Myrtaceae	Poochappazham
12	Tabernaemontana heyneana	Apocynaceae	Kundalappala
13	Urena lobata	Malvaceae	Uthiram
14	Ananas comosus	Bromeliaceae	Pine apple, Kaithachakka
15	Bauhinia acuminata	Leguminosae	Mandaram
16	Canthium coromandelicum	Rubiaceae	Kattaramullu
17	Chromolaena odorata	Asteraceae	Communist patcha
18	Clerodendrum infortunatum	Verbenaceae	Peruvalam
19	Ixora coccinea	Rubiaceae	Thetchi
20	Leea indica	Leeaceae	Njellu
21	Malastoma malabathricum	Melastomataceae	Kathali, Kalampotti
22	Memecylon umbellatum	Melastomataceae	Kaasavu
23	Pandanus odorifer	Pandanaceae	Kaitha
24	Syzygium zeylanicum	Myrtaceae	Poochappazham
25	Tabernaemontana heyneana	Apocynaceae	Kundalappala
26	Urena lobata	Malvaceae	Uthiram
<b>CLIMBER</b>			

1	Calamus rotang	Arecaceae	Chooral
2	Cayratia pedata	Vitaceae	Chorivalli
3	Cissus trifoliata	Vitaceae	Neelachunnambuvali
4	Mikania micrantha	Asteraceae	Dhrirashtrapaccha
5	Pueraria phaseoloides	Leguminosae	Thottapayar
6	Pothos scandens	Araceae	Padayara, Paruvakkodi
7	Rhaphidophora pertusa	Climber	Elathadi
8	Smilax zeylanica	Smilacaceae	Kozhimullu, Kareelanchi
9	Uvaria narum	Annonaceae	Narumpanal
<b>HERB</b>			
1	Acampe praemorsa	Orchidaceae	Maravazha
2	Bulbophyllum rheedei	Orchidaceae	
3	Bulbophyllum sterile	Orchidaceae	
4	Desmodium heterocarpon	Leguminosae	Nilathuvara
5	Pyrrosia heterophylla	Polypodiaceae	Seetha tthali
6	Sida cordifolia	Malvaceae	Kurumthotti

In this sacred grove *Calophyllum calaba* is the most dominant tree. There is dense growth of epiphytes like *Pyrrosia heterophylla*, *Bulbophyllum Rheedei* and *Bulbophyllum sterile* on *Calophyllum calaba*. The under growth, *Smilax zeylanica* is very common.



**10. Cheruvallikavu Devi Temple Kavu, Kanjikuzhi, Cherthala-Ctla/773- 100 cents**

	Scientific name	Habit	Common name
<b>TREES</b>			
1	Acacia auriculiformis	Leguminosae	Acacia
2	Acacia mangium	Leguminosae	Mangium
3	Anacardium occidentale	Anacardiaceae	Cashew, Kasumavu
4	Artocarpus hirsutus	Moraceae	Aanjili, Ayani
5	Calophyllum calaba	Clusiaceae	Cherupunna
6	Caralia brachiata	Rhizophoraceae	Kasampuli, Vallabham
7	Ficus drupaceavarpubescens	Moraceae	Manja aal
8	Holigarna arnottiana	Anacardiaceae	Cheru
9	Hopea parviflora	Dipterocarpaceae	Kambakam
10	Lophopetalum wightianum	Celastraceae	Varangu, Venkotta
11	Samadera indica	Simaroubaceae	Karinjotta
12	Syzygium caryophyllatum	Myrtaceae	Karinjaval
13	Syzygium zeylanicum	Myrtaceae	Badam, Thallithenga
<b>SHRUB</b>			
1	Ananas comosus	Bromeliaceae	Pine appleKaithachakka
2	Clerodendrum infortunatum	Verbenaceae	Peruvalam

3	<i>Ixora coccinea</i>	Rubiaceae	Thetchi
4	<i>Malastoma malabathricum</i>	Melastomataceae	Kathali, Kalampotti
5	<i>Memecylon randerianum</i>	Melastomataceae	Kazhavu
6	<i>Pandanus odorifer</i>	Pandanaceae	Kaitha
7	<i>Syzygium zeylanicum</i>	Myrtaceae	Poochappazham
8	<i>Tabernaemontana heyneana</i>	Apocynaceae	Kundalappala
9	<i>Ananas comosus</i>	Bromeliaceae	Pine appleKaithachakka
10	<i>Clerodendrum infortunatum</i>	Verbenaceae	Peruvalam
11	<i>Ixora coccinea</i>	Rubiaceae	Thetchi
12	<i>Malastoma malabathricum</i>	Melastomataceae	Kathali, Kalampotti
13	<i>Memecylon randerianum</i>	Melastomataceae	Kazhavu
14	<i>Pandanus odorifer</i>	Pandanaceae	Kaitha
15	<i>Syzygium zeylanicum</i>	Myrtaceae	Poochappazham
16	<i>Tabernaemontana heyneana</i>	Apocynaceae	Kundalappala
<b>CLIMBER</b>			
1	<i>Calamus rotang</i>	Arecaceae	Chooral
2	<i>Cayratia pedata</i>	Vitaceae	Chorivalli
3	<i>Dioscorea sp.</i>	Dioscoreaceae	
4	<i>Mikania micrantha</i>	Asteraceae	Dhrirashtrapaccha
5	<i>Morinda umbellata</i>	Rubiaceae	Neyvalli
6	<i>Pothos scandens</i>	Araceae	Padayara, Paruvakkodi
7	<i>Psychotria sarmentosa</i>	Rubiaceae	
8	<i>Smilax zeylanica</i>	Smilacaceae	Kozhimullu,Kareelanchi
9	<i>Stenochlaena palustris</i>	Blechnaceae	Pannal valli
10	<i>Uvaria narum</i>	Annonaceae	Narumpanal
<b>HERB</b>			
1	<i>Acampe praemorsa</i>	Orchidaceae	Maravazha
2	<i>Bulbophyllum rheedei</i>	Orchidaceae	

3	<i>Bulbophyllum sterile</i>	Orchidaceae	
4	<i>Pyrrosia heterophylla</i>	Polypodiaceae	Seetha thali

In this Sacred Grove, *Calophyllum calaba* is the most dominant tree. There is dense growth of epiphytes like *Pyrrosia heterophylla*, *Bulbophyllum rheedei* and *Bulbophyllum sterile* on *Calophyllum calaba*. The climber growth is also very dense with *Calamus rotang*, *Smilax zeylanica*, *Morinda umbellata* and *Stenochlaena palustris*. The undergrowth is also dense with *Pandanus* and *Ananas comosus*. *Psychotria sarmentosa*, a rare species in Kerala is also growing here.

### 11. Kallikkat Shri Nagaraja Temple Kavu, Korthusseril, Cherthala

	Scientific name	Habit	Common name
<b>TREE</b>			
1	<i>Acacia auriculiformis</i>	Leguminosae	Acacia
2	<i>Anacardium occidentale</i>	Anacardiaceae	Cashew, Kasumavu
3	<i>Areca catechu</i>	Arecaceae	Adakka
4	<i>Artocarpus hirsutus</i>	Moraceae	Aanjili, Ayani
5	<i>Calophyllum calaba</i>	Clusiaceae	Cherupunna
6	<i>Caralia brachiata</i>	Rhizophoraceae	Kasampuli, Vallabham
7	<i>Cocos nucifera</i>	Arecaceae	Thengu
8	<i>Couropita guianensis</i>	Lecythidaceae	Nagalingamaram
9	<i>Cinnamomum verum</i>	Lauraceae	Karuva
10	<i>Ficus drupaceavar. pubescens</i>	Moraceae	Manja aal
11	<i>Ficus religiosa</i>	Moraceae	Arayal
12	<i>Holigarna arnottiana</i>	Anacardiaceae	Cheru
13	<i>Hydnocarpus pentandra</i>	Flacourtiaceae	Marotti
14	<i>Lophopetalum wightianum</i>	Celastraceae	Varangu, Venkotta
15	<i>Mangifera indica</i>	Anacardiaceae	Mavu
16	<i>Mimusops elengi</i>	Sapotaceae	Ilengi

17	Morinda corea	Rubiaceae	Manjanaathi
18	Olea dioica	Oleaceae	Idala
19	Samadera indica	Simaroubaceae	Karinjotta
20	Syzygium caryophyllatum	Myrtaceae	Karinjaval
21	Syzygium cumini	Myrtaceae	Njaval
22	Terminalia bellirica	Combretaceae	Thaanni

### SHRUB

1	Ananas comosus	Bromeliaceae	Pine apple, Kaithachakka
2	Bambusa vulgaris	Poaceae	Manjamula
3	Canthium angustifolium	Rubiaceae	Kattaramullu
4	Clerodendrum infortunatum	Verbenaceae	Peruvalam
5	Ixora coccinea	Rubiaceae	Thetchi
6	Leea indica	Leeaceae	Njellu
7	Malastoma malabathricum	Melastomataceae	Kathali, Kalampotti
8	Pandanus odorifer	Pandanaceae	Kaitha
9	Syzygium zeylanicum	Myrtaceae	Poochappazham
10	Tabernaemontana heyneana	Apocynaceae	Kundalappala

### CLIMBER

1	Asparagus racemosus	Liliaceae	Sathavari
2	Ampelocissus indica	Vitaceae	Chembaravalli
3	Briedelia stipularis	Euphorbiaceae	Cherukapanachi
4	Calamus rotang	Arecaceae	Chooral
5	Cassytha filiformis	Lauraceae	Moodillathali
6	Dalbergia horrida	Leguminosae	Anamullu
7	Erycibe paniculata	Convolvulaceae	Erumathali
8	Gnetum edule	Gnetaceae	Karuthodal
9	Ichnocarpus frutescens	Apocynaceae	Parvalli
10	Jasminum angustifolium	Oleaceae	Kaattupichakam

11	Mikania micrantha	Asteraceae	Dhrirashtrapaccha
12	Pothos scandens	Araceae	Padayara, Paruvakkodi
13	Smilax zeylanica	Smilacaceae	Kozhimullu, Kareelanchi
14	Stenochlaena palustris	Blechnaceae	Pannal valli
15	Uvaria narum	Annonaceae	Narumpanal
16	Vernonia elliptica	Asteraceae	Curtain plant
<b>HERB</b>			
1	Andrographis echiioides	Acanthaceae	Gopuramthangi
2	Bulbophyllum rheedei	Orchidaceae	
3	Bulbophyllum sterile	Orchidaceae	
4	Croton hirtus	Euphorbiaceae	
5	Leucas aspera	Lamiaceae	Thumba
6	Oldenlandia auricularia	Rubiaceae	
7	Pyrrosia heterophylla	Polypodiaceae	Seetha thali
8	Sida cordifolia	Malvaceae	Kurumthotti

## 12.Vellattu Unnikkali Bhagavathy Temple Kavu, Cheruvvranam, Cherthala-Id.709

	Scientific name	Habit	Common name
<b>TREE</b>			
1	Acacia auriculiformis	Leguminosae	Acacia
2	Adenantha pavonina	Leguminosae	Manchadi
3	Artocarpus heterophyllus	Moraceae	Plavu
4	Artocarpus hirsutus	Moraceae	Aanjili, Ayani
5	Bassia neriifolia	Sapotaceae	Aattuilippa
6	Calophyllum calaba	Clusiaceae	Cherupunna
7	Calaophyllum inophyllum	Clusiaceae	Punna
8	Caralia brachiata	Rhizophoraceae	Kasampuli, Vallabham
9	Cocos nucifera	Arecaceae	Thengu
10	Cinnamomum verum	Lauraceae	Karuva
11	Diospyros peregrina	Ebenaceae	Panachi
12	Ficus tsihela	Moraceae	Chela
13	Ficus microcarpa	Moraceae	Itthi
14	Garcinia gummi-gutta	Clusiaceae	Kodampuli,Pinar
15	Holigarna arnottiana	Anacardiaceae	Cheru
16	Hydnocarpus pentandra	Flacourtiaceae	Marotti
17	Lophopetalum wightianum	Celastraceae	Varangu, Venkotta

18	Mangifera indica	Anacardiaceae	Mavu
19	Olea dioica	Oleaceae	Idala
20	Samadera indica	Simaroubaceae	Karinjotta
21	Syzygium caryophyllatum	Myrtaceae	Karinjaval
22	Syzygium lanceolatum	Myrtaceae	Choolumaram
<b>SHRUB</b>			
1	Bambusa vulgaris	Poaceae	Manjamula
2	Chromolaena odorata	Asteraceae	Communistpatcha
3	Clerodendrum infortunatum	Verbenaceae	Peruvalam
4	Ixora coccinea	Rubiaceae	Thetchi
5	Pandanus odorifer	Pandanaceae	Kaitha
6	Syzygium zeylanicum	Myrtaceae	Poochappazham
7	Tabernaemontana heyneana	Apocynaceae	Kundalappala
<b>CLIMBER</b>			
1	Asparagus racemosus	Liliaceae	Sathavari
2	Calamus rotang	Arecaceae	Chooral
3	Erycibe paniculata	Convolvulaceae	Erumathali
4	Gnetum edule	Gnetaceae	Karuthodal
5	Ichnocarpus frutescens	Apocynaceae	Parvalli
6	Mikania micrantha	Asteraceae	Dhrirashtrapaccha
7	Morinda umbellata	Rubiaceae	Neyvalli
8	Pothos scandens	Araceae	Padayara, Paruvakkodi
9	Rourea minor	Connaraceae	Kooriel
10	Smilax zeylanica	Smilacaceae	Kozhimullu, Kareelanchi
11	Stenochlaena palustris	Blechnaceae	Pannal valli
12	Uvaria narum	Annonaceae	Narumpanal
<b>HERB</b>			
1	Croton hirtus	Euphorbiaceae	
2	Hyptis suaveolens	Lamiaceae	Naattapoochedi
3	Leucas aspera	Lamiaceae	Thumba
4	Oldenlandia auricularia	Rubiaceae	
5	Pyrrosia heterophylla	Polypodiaceae	Seetha thali

### MAVELIKKARA TALUK, ALAPUZHA

#### 13.Akkanattu Kavu Thazhakara , Mavelikkara Mvka /93- 60 cents

	Scientific name	Family	Local name
<b>TREE</b>			
1	Adenanthera pavonina	Leguminosae	Manchadi
2	Aporosa cardiosperma	Euphorbiaceae	Vetti
3	Artocarpus hirsutus	Moraceae	Aanjili, Ayani
4	Calophyllum calaba	Clusiaceae	Cherupunna
5	Carallia brachiata	Rhizophoraceae	Vallabham, Kasampuli
6	Caryota urens	Arecaceae	Choondappana, Olattipana
7	Cerbera odollam	Apocynaceae	Othalam
8	Chrysophyllum cainito	Sapotaceae	Star apple
9	Cinnamomum malabattrum	Lauraceae	Vayana
10	Cinnamomum verum	Lauraceae	Karuva
11	Elaeocarpus serratus	Elaeocarpaceae	Kara
12	Ficus tsjahela	Moraceae	Chela



13	Holigarna arnottiana	Anacardiaceae	Charu, Cheru
14	Hopea parviflora	Dipterocarpaceae	Kambakam
15	Hydnocarpus pentandra	Flacourtiaceae	Marotti
16	Macaranga peltata	Euphorbiaceae	Vatta
17	Mallotus atrovirens	Euphorbiaceae	
18	Sterculia guttata	Sterculiaceae	Thondi
19	Strychnos nux-vomica	Loganiaceae	Kanjiram
20	Vateria indica	Dipterocarpaceae	Vellappayin
21	Xanthophyllum arnottianum	Xanthophyllaceae	Madakka
<b>SHRUB</b>			
1	Antidesma acidum	Euphorbiaceae	Asaripuli, Arippazhachedi
2	Chassalia curviflora var. ophioxyloides	Rubiaceae	Yamari
3	Isonandra lanceolata	Sapotaceae	Vellappala
4	Memecylon randerianum	Melastomataceae	Kazhavu
5	Memecylon umbellatum	Melastomataceae	Kaasavu, Kaayampoo
6	Mussaenda frondosa	Rubiaceae	Vellila
7	Pandanus odorifer	Pandanaceae	Kaitha
8	Polyalthia korintii	Annonaceae	Koranti
9	Pavetta indica	Rubiaceae	Pavetta
10	Psilanthus travancorensis	Rubiaceae	Pushkara mulla
11	Thottea duchartrei	Aristolochiaceae	Alppam
<b>CLIMBER</b>			
1	Chassalia curviflora var. ophioxyloides	Rubiaceae	Yamari
2	Isonandra lanceolata	Sapotaceae	Vellappala
3	Memecylon randerianum	Melastomataceae	Kazhavu
4	Memecylon umbellatum	Melastomataceae	Kaasavu, Kaayampoo
5	Mussaenda frondosa	Rubiaceae	Vellila

6	<i>Pandanus odorifer</i>	Pandanaceae	Kaitha
7	<i>Polyalthia korintii</i>	Annonaceae	Koranti
8	<i>Pavetta indica</i>	Rubiaceae	Pavetta
9	<i>Psilanthus travancorensis</i>	Rubiaceae	Pushkara mulla
10	<i>Thottea duchartrei</i>	Aristolochiaceae	Alppam
11	<i>Antidesma acidum</i>	Euphorbiaceae	Asaripuli, Arippazhachedi
12	<i>Chassalia curviflora</i> var. <i>ophioxyloides</i>	Rubiaceae	Yamari
13	<i>Isonandra lanceolata</i>	Sapotaceae	Vellappala
14	<i>Memecylon randerianum</i>	Melastomataceae	Kazhavu
15	<i>Memecylon umbellatum</i>	Melastomataceae	Kaasavu, Kaayampoo
<b>HERB</b>			
1	<i>Curculigo orchioides</i>	Hypoxidaceae	Nilappana
2	<i>Cyathula prostrata</i>	Amaranthaceae	Cherukadaladi
3	<i>Curcuma aeruginosa</i>	Zingiberaceae	Kattumanjal
4	<i>Elephantopus scaber</i>	Asteraceae	Aanachuvadi
5	<i>Hypolytrum nemorum</i>	Cyperaceae	
6	<i>Oldenlandia auricularia</i>	Rubiaceae	
7	<i>Oplismenus burmannii</i>	Poaceae	
8	<i>Ottochloa nodosa</i>	Poaceae	
9	<i>Scleria laevis</i>	Cyperaceae	
10	<i>Zingiber zerumbet</i>	Zingiberaceae	Malayinchi

Dominant species: *Uvaria narum*, *Vateria indica*, *Chassalia curviflora* var. *ophioxyloides*, *Macaranga peltata*, *Cinnamomum verum*, *Morindaumbellata*, *Isonandra lanceolata*, *Sarcostigma kleinii* and *Antidesma acidum*.

Butterflies: Blue tiger (*Tirumala limniace*)

Birds: Asian Paradise Fly catcher, Rufous treepie

#### 14. Chamakkavu, Venmony, Chengannur-Id.115

	Scientific name	Family	Local name
<b>TREE</b>			
1	Adenanthera pavonina	Leguminosae	Manchadi
2	Acronychia pedunculata	Rutaceae	Vidukanali
3	Alstonia scholaris	Apocynaceae	Ezhilampala
4	Aphanamixis polystachya	Meliaceae	Chennelli, Chemmaram
5	Antiaris toxicaria	Moraceae	Maravuri
6	Aporosa cardiosperma	Euphorbiaceae	Vetti
7	Carallia brachiata	Rhizophoraceae	Vallabham, Kasampuli
8	Caryota urens	Arecaceae	Choondappana, Olattipana
9	Chrysophyllum cainito	Sapotaceae	Star apple
10	Cinnamomum malabattrum	Lauraceae	Vayana
11	Cordia obliqua	Boraginaceae	Mookkalapazham
12	Diospyros peregrina	Ebenaceae	Panachi
13	Diospyros sp.	Ebenaceae	Karimaram
14	Ficus exasperata	Moraceae	Therakam
15	Ficus rigida var. bracteata	Moraceae	Kallitthi
16	Ficus tsjahela	Moraceae	Chela

17	Flacourtia indica	Flacourtiaceae	Kaattulolika
18	Holigarna arnottiana	Anacardiaceae	Charu, Cheru
19	Hydnocarpus pentandra	Flacourtiaceae	Marotti
20	Lagerstroemia speciosa	Lythraceae	Poomaruth
21	Lepisanthes tetraphylla	Sapindaceae	Kulapunna
22	Macaranga peltata	Euphorbiaceae	Vatta
23	Mallotus tetracoccus	Euphorbiaceae	Vattakumbil
24	Myristica malabarica	Myristicaceae	Ponnampayin
25	Neolamarckia cadamba	Rubiaceae	Kadambu
26	Ochreinauclea missioinis	Rubiaceae	Neervanchi
27	Olea dioica	Oleaceae	Idana
28	Persea macrantha	Lauraceae	Ooravu
29	Pongamia pinnata	Leguminosae	Ungu
30	Sterculia balanghas	Sterculiaceae	Thondi
31	Streblus asper	Moraceae	Paruvamaram
32	Strychnos nux-vomica	Loganiaceae	Kanjiram
33	Syzygium cumini	Myrtaceae	Njara, Njaval
34	Vateria indica	Dipterocarpaceae	Vellappayin
35	Vatica chinensis	Dipterocarpaceae	Adakkapayin
36	Xanthophyllum arnottianum	Xanthophyllaceae	Madakka

#### SHRUB

1	Antidesma acidum	Euphorbiaceae	Asaripuli, Arippazhachedi
2	Canthium travancoricum	Rubiaceae	
3	Chassalia curviflora var. ophioxylodes	Rubiaceae	Yamari
4	Chromolaena odorata	Asteraceae	Communistpatcha
5	Clerodendron infortunatum	Verbenaceae	Peruvalam
6	Dichapetalum gelonioides	Dichapetalaceae	Kattukappikkuru
7	Dracaena terniflora	Dracaeniaceae	Manjakkantha

8	Gomphandra serrata	Ochnaceae	Valarmani
9	Grewia nervosa	Tiliaceae	Kottakka
10	Isonandra lanceolata	Sapotaceae	Vellappala
11	Ixora coccinea	Rubiaceae	Thetchi
12	Ixora malabarica	Rubiaceae	Kaattuthetchi
13	Ixora nigricans	Rubiaceae	Kaattuthetchi
14	Leea indica	Leeaceae	Njellu
15	Memecylon randerianum	Melastomataceae	Kazhavu
16	Memecylon sp	Melastomataceae	Kaasavu
17	Mussaenda frondosa	Rubiaceae	Vellila
18	Osbeckia virgata	Melastomataceae	
19	Pavetta indica var. tomentosa	Rubiaceae	Pavetta
20	Tabernaemontana heyneana	Apocynaceae	Kundalappala
21	Thevetia peruviana	Apocynaceae	Manjaruli
22	Syzygium zeylanicum	Myrtaceae	Poochappazham
<b>CLIMBER</b>			
1	Acacia torta	Leguminosae	Peincha
2	Aganope thyrsiflora var. eualata	Leguminosae	
3	Alangium salvifolium subsp. hexapetalum	Alangiaceae	Valli ankolam
4	Anamirta cocculus	Menispermaceae	Pollakkai, Nanchuvalli
5	Argyreia hirsuta	Convolvulaceae	
6	Atrabotrys zeylanicus	Annonaceae	Kattu manoranjini
7	Calamus thwaitesii	Arecaceae	Thadiyan chooral
8	Calycopteris floribunda	Combretaceae	Pullani
9	Capparis moonii	Capparaceae	Karthotti
10	Cayratia pedata	Vitaceae	Chorivalli
11	Centrosema molle	Leguminosae	Kattu shangupushpam
12	Chonemorpha fragrans	Apocynaceae	Perumkurumba

13	<i>Cissus latifolia</i>	Vitaceae	Chunnambuvali
14	<i>Cissus trilobata</i>	Vitaceae	Neelachunnambuvali
14	<i>Coccinia grandis</i>	Cucurbitaceae	Kovakka
15	<i>Combretum latifolium</i>	Combretaceae	
16	<i>Connarus monocarpus</i>	Connaraceae	Koorial
17	<i>Cosmostigma racemosum</i>	Asclepiadaceae	Vattuvalli
18	<i>Cuscuta reflexa</i>	Convolvulaceae	Akasavalli
19	<i>Cyclea peltata</i>	Menispermaceae	Padakizhangu
20	<i>Dioscorea bulbifera</i>	Dioscoreaceae	Katchil
21	<i>Erycibe paniculata</i>	Convolvulaceae	Erumathali
22	<i>Gnetum edule</i>	Gnetaceae	Karuthodal
23	<i>Grewia gamblei</i>	Tiliaceae	
24	<i>Hemidesmus indicus</i>	Asclepiadaceae	Naruneendi, Nannari
25	<i>Hiptage benghalensis</i>	Malpighiaceae	Madhavalatha
26	<i>Ichnocarpus frutescens</i>	Apocynaceae	Paarvalli
27	<i>Jasminum flexile</i>	Oleaceae	Kattumulla
28	<i>Kamettia caryophyllata</i>	Apocynaceae	
29	<i>Lygodium scandens</i>	Lygodiaceae	Naippalli
30	<i>Mallotus repandus</i>	Euphorbiaceae	Thavatti
31	<i>Myxopyrum smilacifolium</i>	Oleaceae	Chathuramulla
32	<i>Piper sp.</i>	Piperaceae	Kaattukurumulaku
33	<i>Pothos scandens</i>	Araceae	Padayara, Paruvakkodi
34	<i>Rourea minor</i>	Connaraceae	Kooriyal
35	<i>Salacia fruticosa</i>	Celastraceae	Ponkorandi
36	<i>Sarcostigma kleinii</i>	Icacinaceae	Odal, Vellodal
37	<i>Strychnos minor</i>	Loganiaceae	Vallikanjiram
38	<i>Tetracera akara</i>	Dilleniaceae	Nakkuvalli
39	<i>Tetrastigma leucostaphyllum</i>	Vitaceae	Chenkaikkodi

40	Tiliacora acuminata	Menispermaceae	Vallikanjiram
41	Tinospora sinensis	Menispermaceae	Pothamarthu
42	Uvaria narum	Annonaceae	Narum panal
43	Wattakaka volubilis	Asclepiadaceae	Vattakakkakkodi
44	Ziziphus oenoplia	Rhamnaceae	Cheruthodali
45	Ziziphus rugosa	Rhamnaceae	Thodali
<b>HERB</b>			
1	Achyranthes aspera	Amaranthaceae	Kadaladi
2	Begonia malabarica	Begoniaceae	Kalpuli
3	Boerhaavia diffusa	Nyctaginaceae	Thazhuthama
4	Cyathula prostrata	Amaranthaceae	Cherukadaladi
5	Dictyospermum montanum	Commelinaceae	
6	Ecbolium virde	Acanthaceae	Odiyamadantha
7	Elephantopus scaber	Asteraceae	Aanachuvadi
8	Hypolytrum nemorum	Cyperaceae	
9	Justicia betonica	Acanthaceae	Venkurinni
10	Oldenlandia auricularia	Rubiaceae	
11	Ophiorrhiza mungos	Rubiaceae	Amalpori
12	Piper longum	Piperaceae	Thippali
13	Pogostemon paniculatus	Lamiaceae	
14	Pteris sp.	Pteridaceae	
15	Staurogyne zeylanica	Acanthaceae	
16	Zeuxile longilabris	Orchidaceae	

**15.Edasserry Kavu,Mavelikkara, Mavelikkara-Id-87**

	Scientific name	Family	Local name
<b>TREE</b>			
1	Adenanthera pavonina	Leguminosae	Manchadi
2	Alstonia scholaris	Apocynaceae	Ezhilampala
3	Aphanamixis polystachya	Meliaceae	Chennelli, Chemmaram
4	Artocarpus hirsutus	Moraceae	Aanjili, Ayani
5	Caryota urens	Arecaceae	Choondappana, Olattipana
6	Cinnamomum verum	Lauraceae	Karuva
7	Ficus callosa	Moraceae	Kattathi
8	Ficus drupacea var. pubescens	Moraceae	Manja-aal
9	Garcinia gummi-gutta	Clusiaceae	Kodampuli, Pinar
10	Holigarna arnottiana	Anacardiaceae	Charu, Cheru
11	Hopea ponga	Dipterocarpaceae	Kambakam
12	Hydnocarpus pentandra	Flacourtiaceae	Marotti
13	Macaranga peltata	Euphorbiaceae	Vatta
14	Mangifera indica	Anacardiaceae	Maavu
15	Olea dioica	Oleaceae	Idana



16	<i>Persea macrantha</i>	Lauraceae	Ooravu
17	<i>Polyalthia longifolia</i>	Annonaceae	Aranamaram
18	<i>Sterculia guttata</i>	Sterculiaceae	Thondi
19	<i>Strychnos nux-vomica</i>	Loganiaceae	Kanjiram
20	<i>Tamarindus indica</i>	Leguminosae	Valanpuli, Puli
21	<i>Vateria indica</i>	Dipterocarpaceae	Vellappayin
22	<i>Wrightia arborea</i>	Apocynaceae	Nettampala
23	<i>Xanthophyllum arnottianum</i>	Xanthophyllaceae	Madakka

**SHRUB**

1	<i>Antidesma acidum</i>	Euphorbiaceae	Asaripuli, Arippazhachedi
2	<i>Chassalia curviflora</i> var. <i>ophioxyloides</i>	Rubiaceae	Yamari
3	<i>Hibiscus hispidissimus</i>	Malvaceae	Kaalapoo, Panachan
4			
5	<i>Isonandra lanceolata</i>	Sapotaceae	Vellappala
6	<i>Ixora finlaysoniana</i>	Rubiaceae	
7	<i>Ixora malabarica</i>	Rubiaceae	
8	<i>Pavetta indica</i>	Rubiaceae	Pavetta

**CLIMBER**

1	<i>Anamirta cocculus</i>	Menispermaceae	Pollakkai, Nanchuvalli
2	<i>Caesalpinia bonduc</i>	Leguminosae	Kazhanchi
3	<i>Cayratia pedata</i>	Vitaceae	Chorivalli
4	<i>Centrosema molle</i>	Leguminosae	Kattushankupushpam
5	<i>Cissus latifolia</i>	Vitaceae	Chunnambuvali
6	<i>Cissus trilobata</i>	Vitaceae	Neelachunnambuvali
7	<i>Chonemorpha fragrans</i>	Apocynaceae	Perumkurumba
8	<i>Dioscorea alata</i>	Dioscoreaceae	Katchil
9	<i>Dioscorea pentaphylla</i>	Dioscoreaceae	
10	<i>Ichnocarpus frutescens</i>	Apocynaceae	Paar-valli
11	<i>Mikania micrantha</i>	Asteraceae	Dhrirashtrapaccha
12	<i>Morinda umbellata</i>	Rubiaceae	Neyvalli
13	<i>Pothos scandens</i>	Araceae	Padayara, Paruvakkodi

14	<i>Quisqualis indica</i>	Combretaceae	Kulamariyan, Thookuchethi
15	<i>Sarcostigma kleinii</i>	Icacinaceae	Odal, Vellodal
16	<i>Tinospora sinensis</i>	Menispermaceae	Pothamruthu
17	<i>Uvaria narum</i>	Annonaceae	Narum panal
18	<i>Zanonia indica</i>	Cucurbitaceae	Peenarvalli
<b>HERB</b>			
1	<i>Adiantum</i> sp.	Pteridaceae	
2	<i>Biophytum reinwardtii</i>	Oxalidaceae	Mukkutti
3	<i>Costus speciosus</i>	Costaceae	Channakoova
4	<i>Elephantopus scaber</i>	Asteraceae	Aanachuvadi
5	<i>Justicia betonica</i>	Acanthaceae	Venkurinji
6	<i>Lepidagathis incurva</i>	Acanthaceae	
7	<i>Oldenlandia auricularia</i>	Rubiaceae	
8	<i>Oplismenus burmannii</i>	Poaceae	
9	<i>Oplismenus compositus</i>	Poaceae	
10	<i>Ottochloa nodosa</i>	Poaceae	
11	<i>Panicum brevifolium</i>	Poaceae	
12	<i>Scleria laevis</i>	Cyperaceae	
13	<i>Setaria barbata</i>	Poaceae	
14	<i>Zingiber zerumbet</i>	Zingiberaceae	Malayinchi

Dominant species: *Zanonia indica*, *Quisqualis indica*, *Holigarna arnottiana*, *Hopea ponga*, *Strychnos nux-vomica*, *Artocarpus hirsutus*.

Butterflies: Tailed Jay (*Graphium agamemnon*)

Danaid Egg fly (*Hypolimnas misippus*)

**16.Kalathur kavu, Thekkekkara Village, Mavelikkara-Id-137**

	Scientific name	Family	Local name
<b>TREE</b>			
1	Adenanthera pavonina	Leguminosae	Manchadi
2	Aphanamixis polystachya	Meliaceae	Chennelli, Chemmaram
3	Artocarpus heterophyllus	Moraceae	Plavu
4	Calophyllum calaba	Clusiaceae	Cherupunna
5	Caryota urens	Arecaceae	Choondappana, Olattipana
6	Cinnamomum malabattrum	Lauraceae	Vayana
7	Cinnamomum verum	Lauraceae	Karuva
8	Diospyros peregrina	Ebenaceae	Panachi
9	Garcinia gummi-gutta	Clusiaceae	Kodampuli, Pinar
10	Ficus hispida	Moraceae	Parakam
11	Ficus microcarpa	Moraceae	Itthi
12	Ficus racemosa	Moraceae	Therakam
13	Holigarna arnottiana	Anacardiaceae	Charu, Cheru
14	Hopea ponga	Dipterocarpaceae	Thambakam
15	Hydnocarpus pentandra	Flacourtiaceae	Marotti
16	Macaranga peltata	Euphorbiaceae	Vatta
17	Mangifera indica	Anacardiaceae	Maavu

18	<i>Olea dioica</i>	Oleaceae	Idana
19	<i>Paraserianthes falcataria</i>	Leguminosae	Albizia
20	<i>Polyalthia longifolia</i>	Annonaceae	Aranamaram
21	<i>Sterculia guttata</i>	Sterculiaceae	Thondi
22	<i>Strychnos nux-vomica</i>	Loganiaceae	Kanjiram
23	<i>Syzygium caryophyllatum</i>	Myrtaceae	Karinjaval
24	<i>Vateria indica</i>	Dipterocarpaceae	Vellappayin
25	<i>Wrightia arborea</i>	Apocynaceae	Nettampala
26	<i>Xanthophyllum arnottianum</i>	Xanthophyllaceae	Madakka
<b>SHRUB</b>			
1	<i>Alpinia galanga</i>	Zingiberaceae	Chittaratha
2	<i>Antidesma acidum</i>	Euphorbiaceae	Asaripuli, Arippazhachedi
3	<i>Chassalia curviflora</i> var. <i>ophioxyloides</i>	Rubiaceae	Yamari
4	<i>Hibiscus hispidissimus</i>	Malvaceae	Kaalapoo, Panachan
5	<i>Mussaenda frondosa</i>	Rubiaceae	Vellila
6	<i>Pavetta indica</i>	Rubiaceae	Pavetta
7	<i>Psilanthus travancorensis</i>	Rubiaceae	Pushkaramulla
<b>CLIMBER</b>			
1	<i>Anamirta cocculus</i>	Menispermaceae	Pollakkai, Nanchuvalli
2	<i>Ampelocissus indica</i>	Vitaceae	Chembaravalli
3	<i>Anodendron paniculatum</i>	Apocynaceae	
4	<i>Calamus rotang</i>	Arecaceae	Chooral
5	<i>Chonemorpha fragrans</i>	Apocynaceae	Perumkurumba
6	<i>Cissus latifolia</i>	Vitaceae	Chunnambuvalli
7	<i>Cissus trilobata</i>	Vitaceae	Neelachunnambuvalli
8	<i>Derris canarensis</i>	Leguminosae	
9	<i>Dioscorea bulbifera</i>	Dioscoreaceae	Kattukatchil
10	<i>Dioscorea pentaphylla</i>	Dioscoreaceae	
11	<i>Flagellaria indica</i>	Flagellariaceae	Panambuvalli
12	<i>Ichnocarpus frutescens</i>	Apocynaceae	Paar-valli
13	<i>Mikania micrantha</i>	Asteraceae	Dhrirashtrapaccha

14	Morinda umbellata	Rubiaceae	Neyvalli
15	Pothos scandens	Araceae	Padayara, Paruvakkodi
16	Quisqualis indica	Combretaceae	Kulamariyan, Thookuchethi
17	Rourea minor	Connaraceae	Kooriel
18	Uvaria narum	Annonaceae	Narum panal
19	Uvaria zeylanica	Annonaceae	
20	Wattakaka volubilis	Asclepiadaceae	Vattakkakakodi
<b>HERB</b>			
1	Adiantum sp.	Pteridaceae	
2	Biophytum reinwardtii	Oxalidaceae	Mukkutti
3	Costus speciosus	Costaceae	Channakoova
4	Cyrtococcum trigonum	Asteraceae	Aanachuvadi
5	Dipteracanthus prostratus	Acanthaceae	Venkurinni
6	Lagenandra ovata	Araceae	Aandavazha
7	Oldenlandia auricularia	Rubiaceae	
8	Pteris quadriaurita	Pteridaceae	
9	Scleria laevis	Cyperaceae	
10	Zingiber zerumbet	Zingiberaceae	Malayinchi

Dominant species: *Holigarna arnottiana*, *Morinda umbellata*, *Xanthophyllum arnottianum*, *Calophyllum calaba*, *Strychnos nux-vomica*, *Vateria indica*, *Sarcostigma kleini* and *Dioscorea bulbifera*.

### 17. Onambillil Devi Kshethra kavu (Choonattu kavu), Mavelikkara-Id-128

	Scientific name	Family	Local name
<b>TREE</b>			
1	Adenanthera pavonina	Leguminosae	Manchadi
2	Aporosa cardiosperma	Euphorbiaceae	Vetti
3	Artocarpus hirsutus	Moraceae	Ayani, Aanjili
4	Barringtonia acutangula	Lecythidaceae	Attupezhu
5	Calophyllum calaba	Clusiaceae	Cherupunna
6	Carallia brachiata	Rhizophoraceae	Vallabham, Kasampuli
7	Caryota urens	Arecaceae	Choondappana, Olattipana
8	Cinnamomum malabattrum	Lauraceae	Vayana
9	Cinnamomum verum	Lauraceae	Karuva
10	Ficus sp.	Moraceae	Aalu
11	Holigarna arnottiana	Anacardiaceae	Charu, Cheru
12	Hydnocarpus pentandra	Flacourtiaceae	Marotti
13	Hopea ponga	Dipterocarpaceae	Thambakam
14	Lannea coromandelica	Anacardiaceae	Karasu, Udhi
15	Macaranga peltata	Euphorbiaceae	Vatta
16	Myristica malabarica	Myristicaceae	Ponnampayim
17	Olea dioica	Oleaceae	Idana
18	Strychnos nux-vomica	Loganiaceae	Kanjiram

19	<i>Symplocos cochinchinensis</i>	Symplocaceae	Pachotti
20	<i>Syzygium caryophyllum</i>	Myrtaceae	Karinjara
21	<i>Vateria indica</i>	Dipterocarpaceae	Vellappayin
22	<i>Vitex altissima</i>	Verbenaceae	Myla
23	<i>Wrightia tinctoria</i>	Apocynaceae	Neelampala, Vettupala
<b>SHRUB</b>			
1	<i>Antidesma acidum</i>	Euphorbiaceae	Asaripuli, Arippazhachedi
2	<i>Canthium angustifolium</i>	Rubiaceae	Kattaramullu
3	<i>Canthium coromandelicum</i>	Rubiaceae	Kattaramullu
4	<i>Chassalia curviflora</i> var. <i>ophioxylodes</i>	Rubiaceae	Yamari
5	<i>Chromolaena odorata</i>	Asteraceae	Communistpatcha
6	<i>Clerodendrum infortunatum</i>	Verbenaceae	Peruvelam
7	<i>Gomphia serrata</i>	Ochnaceae	Valermani
8	<i>Grewia nervosa</i>	Tiliaceae	Kottakka
9	<i>Hibiscus hispidissimus</i>	Malvaceae	Kaalapoo, Panachan
10	<i>Isonandra lanceolata</i>	Sapotaceae	Vellappala
11	<i>Ixora coccinea</i>	Rubiaceae	Thetchi
12	<i>Ixora malabarica</i>	Rubiaceae	
13	<i>Melastoma malabathricum</i>	Melastomataceae	Kathali, Kalampotti
14	<i>Memecylon randerianum</i>	Melastomataceae	Kazhavu
14	<i>Memecylon umbellatum</i>	Melastomataceae	Kaasavu, Kayampoo
15	<i>Mussaenda frondosa</i>	Rubiaceae	Vellila
16	<i>Ochlandra scriptoria</i>	Poaceae	Eetta
17	<i>Pandanus odorifer</i>	Pandanaceae	Kaitha
18	<i>Phyllanthus reticulatus</i>	Euphorbiaceae	Neeroli
19	<i>Sauropus androgynus</i>	Euphorbiaceae	Velicheera
20	<i>Syzygium zeylanicum</i>	Myrtaceae	Poochappazham
21	<i>Tabernaemontana heyneana</i>	Apocynaceae	Kundalappala
<b>CLIMBER</b>			
1	<i>Abrus precatorius</i>	Leguminosae	Kunnikkuru
2	<i>Anisia martinicensis</i>	Convolvulaceae	Kulayadambu
3	<i>Anodendron paniculatum</i>	Apocynaceae	

4	Asparagus racemosus	Liliaceae	Sathavari
5	Calamus rotang	Arecaceae	Chooral
6	Cayratia pedata	Vitaceae	Chorivalli
7	Centrosema molle	Leguminosae	Kaattusangupushpam
8	Cissampelos pareira var. hirsuta	Menispermaceae	Malathaangi
9	Cissus latifolia	Vitaceae	Chunnambuvalli
10	Cissus trilobata	Vitaceae	Neelachunnambuvalli
11	Cyclea peltata	Menispermaceae	Padakkizhangu
12	Dalbergia horrida	Leguminosae	Aanamullu
13	Derris canarensis	Leguminosae	
14	Derris scandens	Leguminosae	Ponnamvalli
15	Dioscorea bulbifera	Dioscoreaceae	Kaattukatchil
16	Erycibe paniculata	Convolvulaceae	Erumathali
17	Flagellaria indica	Flagellariaceae	Panambuvally
18	Gnetum edule	Gnetaceae	Karuthodal
19	Hemidesmus indicus	Asclepiadaceae	Naruneendi, Nannari
20	Hewittia malabarica	Convolvulaceae	Ohanamvalli
21	Ichnocarpus frutescens	Apocynaceae	Paarvalli
22	Ipomoea mauritiana	Convolvulaceae	Paalmuthakku
23	Jasminum angustifolium	Oleaceae	Kaattupichakam
24	Lygodium scandens	Lygodiaceae	Naippalli
25	Kammetia caryophyllata	Apocynaceae	
26	Merremia umbellata	Convolvulaceae	Koravalli
27	Mikania micrantha	Asteraceae	Dhrirashtrapaccha
28	Pothos scandens	Araceae	Padayara, Paruvakkodi
29	Psilanthus travancorensis	Rubiaceae	Pushkaramulla
30	Rourea minor	Connaraceae	Kooriel
31	Sarcostigma kleinii	Icacinaceae	Odal, Vellodal
32	Solena amplexicaulis	Cucurbitaceae	Karakka
33	Smilax zeylanica	Smilacaceae	Kareelanchi, Kozhimullu
34	Strychnos minor	Loganiaceae	Vallikanjiram



35	<i>Stenochlaena palustris</i>	Blechnaceae	Pannal valli
36	<i>Uvaria narum</i>	Annonaceae	Narum panal
37	<i>Uvaria zeylanica</i>	Annonaceae	
<b>HERB</b>			
1	<i>Axonopus compressus</i>	Poaceae	Kaalappullu
2	<i>Centella asiatica</i>	Apiaceae	Mutthil, Kodangal
3	<i>Curculigo orchioidea</i>	Hypoxidaceae	Nilappana
4	<i>Cyperus cyperinus</i>	Cyperaceae	
5	<i>Desmodium heterophyllum</i>	Leguminosae	Cherupulladi
6	<i>Elephantopus scaber</i>	Asteraceae	Aanachuvadi
7	<i>Emilia sonchifolia</i>	Asteraceae	Muyalcheviyan
8	<i>Hypolytrum nemorum</i>	Cyperaceae	
9	<i>Justicia japonica</i>	Acanthaceae	
10	<i>Lindernia sessiliflora</i>	Scrophulariaceae	
11	<i>Oldenlandia auricularia</i>	Rubiaceae	
12	<i>Oplismenus compositus</i>	Poaceae	
13	<i>Ottochloa nodosa</i>	Poaceae	
14	<i>Platostoma hispidum</i>	Lamiaceae	
15	<i>Pteris quadriaurita</i>	Pteridaceae	
16	<i>Richardia scabra</i>	Rubiaceae	
17	<i>Sacciolepis indica</i>	Poaceae	
18	<i>Scleria laevis</i>	Cyperaceae	
19	<i>Sporobolus indicus</i>	Poaceae	
20	<i>Struthium sparganophorum</i>	Asteraceae	
21	<i>Xenostegia tridentata</i>	Convolvulaceae	Prasarani
22	<i>Zingiber zerumbet</i>	Zingiberaceae	Malayinchi

### 18.Perkkattu kavu- Dharmmasastha temple, Karthikapally-Id-92

	Scientific name	Family	Local name
<b>TREE</b>			
1	Adenanthera pavonina	Leguminosae	Manchadi
2	Aphanamixis polystachya	Meliaceae	Chennelli, Chemmaram
3	Aporosa cardiosperma	Euphorbiaceae	Vetti
4	Artocarpus hirsutus	Moraceae	Ayani, Aanjili
5	Caryota urens	Arecaceae	Choondappana, Olattipana
6	Cinnamomum malabattrum	Lauraceae	Vayana
7	Ficus amplissima	Moraceae	Aal
8	Ficus exasperata	Moraceae	Therakam
9	Ficus hispida	Moraceae	Paarakam
10	Holigarna arnottiana	Anacardiaceae	Charu, Cheru
11	Hopea ponga	Dipterocarpaceae	Thambakam
12	Hydnocarpus pentandra	Flacourtiaceae	Marotti
13	Macaranga peltata	Euphorbiaceae	Vatta
14	Manihot carthaginensis subsp. glaziovii	Euphorbiaceae	Kaattu-rubber
15	Sapindus trifoliatus	Sapindaceae	Pasakkotta
16	Talipariti tiliaceum	Malvaceae	Veliparuthi
17	Vateria indica	Dipterocarpaceae	Vellappine
18	Xanthophyllum arnottianum	Xanthophyllaceae	Madakka
<b>SHRUB</b>			

1	<i>Antidesma acidum</i>	Euphorbiaceae	Asaripuli, Arippazhachedi
2	<i>Chassalia curviflora</i> var. <i>ophioxyloides</i>	Rubiaceae	Yamari
3	<i>Hibiscus hispidissimus</i>	Malvaceae	Kaalapoo, Panachan
4	<i>Tabernaemontana heyneana</i>	Apocynaceae	Kundalappala
<b>CLIMBER</b>			
1	<i>Cayratia pedata</i>	Vitaceae	Chorivalli
2	<i>Cissus latifolia</i>	Vitaceae	Chunnambuvali
3	<i>Dioscorea bulbifera</i>	Dioscoreaceae	Kaattukatchil
4	<i>Gloriosa superba</i>	Liliaceae	Menthonni
5	<i>Gnetum edule</i>	Gnetaceae	Karuthodal
6	<i>Hewittia malabarica</i>	Convolvulaceae	Ohanamvalli
7	<i>Ichnocarpus frutescens</i>	Apocynaceae	Paarvalli
8	<i>Merremia umbellata</i>	Convolvulaceae	Koravalli
9	<i>Mikania micrantha</i>	Asteraceae	Dhrirashtrapaccha
10	<i>Morinda umbellate</i>	Rubiaceae	Neyvalli
11	<i>Pothos scandens</i>	Araceae	Padayara, Paruvakkodi
12	<i>Quisqualis indica</i>	Combretaceae	Kulamariyan, Thookuchethi
13	<i>Sarcostigma kleinii</i>	Icacinaceae	Odal, Vellodal
14	<i>Smilax zeylanica</i>	Smilacaceae	Kareelanchi, Kozhimullu
15	<i>Thunbergia fragrans</i>	Acanthaceae	
16	<i>Tinospora cordifolia</i>	Menispermaceae	Chittamruthu
17	<i>Tinospora sinensis</i>	Menispermaceae	Pothamruthu
18	<i>Zanonia indica</i>	Cucurbitaceae	Peenarvalli
<b>HERB</b>			
1	<i>Acalypha malabarica</i>	Euphorbiaceae	
2	<i>Alocasia macrorrhiza</i>	Araceae	Anachembu
3	<i>Amaranthus spinosus</i>	Amaranthaceae	Mullencheera
4	<i>Cyathula prostrata</i>	Amaranthaceae	Cherukadaladi
5	<i>Derris scandens</i>	Leguminosae	Ponnamvalli
6	<i>Drymoglossum heterophyllum</i>	Pteridaceae	Seethathali
7	<i>Ludwigia hyssopifolia</i>	Onagraceae	Kaattukarayampoo

8	Ottochloa nodosa	Poaceae	
9	Panicum brevifolium	Poaceae	
10	Perotis indica	Poaceae	
11	Pteris vitata	Pteridaceae	
12	Richardia scabra	Rubiaceae	
13	Scleria laevis	Cyperaceae	
14	Scoparia dulcis	Scrophulariaceae	Meenamkanni, Kallurukki
15	Synedrella nodiflora	Asteraceae	Mudianpacha
16	Talinum portulacifolium	Portulaccaceae	Odichukuthicheera
17	Zingiber zerumbet	Zingiberaceae	Malayinchi
18	Acalypha malabarica	Euphorbiaceae	
19	Alocasia macrorrhiza	Araceae	Anachembu
20	Amaranthus spinosus	Amaranthaceae	Mullencheera
21	Cyathula prostrata	Amaranthaceae	Cherukadaladi
22	Derris scandens	Leguminosae	Ponnamvalli
23	Drymoglossum heterophyllum	Pteridaceae	Seethathali
24	Ludwigia hyssopifolia	Onagraceae	Kaattukarayampoo
25	Ottochloa nodosa	Poaceae	
26	Panicum brevifolium	Poaceae	
27	Perotis indica	Poaceae	
28	Pteris vitata	Pteridaceae	
29	Richardia scabra	Rubiaceae	
30	Scleria laevis	Cyperaceae	
31	Scoparia dulcis	Scrophulariaceae	Meenamkanni, Kallurukki
32	Synedrella nodiflora	Asteraceae	Mudianpacha
33	Talinum portulacifolium	Portulaccaceae	Odichukuthicheera
34	Zingiber zerumbet	Zingiberaceae	Malayinchi

### CHENGANNUR TALUK, ALAPUZHA

#### 19.Ilanjimeel vallikkavu, Puliur village, Chengannur Id-66

	Scientific name	Family	Local name
<b>TREE</b>			
1	Acronychia pedunculata	Rutaceae	Vidukanali
2	Adenanthera pavonina	Leguminosae	Manchadi
3	Aglaia elaeagnoidea	Meliaceae	Punnyaha
4	Alstonia scholaris	Apocynaceae	Ezhilampala
5	Antiaris toxicaria	Moraceae	Maravuri
6	Artocarpus hirsutus	Moraceae	Aanjili, Ayani
7	Bombax ceiba	Bombacaceae	Mullilavu
8	Caryota urens	Arecaceae	Choondappana, Olattipana
9	Cassia fistula	Leguminosae	Kanikkonna
10	Cinnamomum verum	Lauraceae	Karuva
11	Chionanthus mala-elengi	Oleaceae	Mala-ilanji
12	Ficus callosa	Moraceae	Kattathi
13	Ficus religiosa	Moraceae	Arayal
14	Ficus drupacea var. pubescens	Moraceae	Manja-aal
15	Garcinia gummi-gutta	Clusiaceae	Kodampuli, Pinar
16	Garcinia xanthochymus	Clusiaceae	Pithappuli
17	Holigarna arnottiana	Anacardiaceae	Charu, Cheru

18	Hopea ponga	Dipterocarpaceae	Kambakam
19	Hydnocarpus pentandra	Flacourtiaceae	Marotti
20	Lepisanthes tetraphylla	Sapindaceae	Naikolli
21	Litsea coriacea	Lauraceae	Maravettithaali
22	Macaranga peltata	Euphorbiaceae	Vatta
23	Mimusops elengi	Sapotaceae	Ilanji
24	Myristica malabarica	Myristicaceae	Ponnampayin
25	Olea dioica	Oleaceae	Idana
26	Sapindus trifoliatus	Sapindaceae	Passakkotta
27	Strychnos nux-vomica	Loganiaceae	Kanjiram
28	Syzygium lanceolatum	Myrtaceae	Choolumaram
29	Vateria indica	Dipterocarpaceae	Vellappayin
30	Wrightia arborea	Apocynaceae	Nettampala
31	Xanthophyllum arnottianum	Xanthophyllaceae	Madakka

#### SHRUB

1	Antidesma acidum	Euphorbiaceae	Asaripuli, Arippazhachedi
2	Canthium angustifolium	Rubiaceae	Kattaramullu
3	Chassalia curviflora var. ophioxyloides	Rubiaceae	Yamari
4	Chromolaena odorata	Asteraceae	Communistpatcha
5	Clerodendrum infortunatum	Verbenaceae	Pruelam
6	Ixora malabarica	Rubiaceae	
7	Memecylon sp.	Melastomataceae	
8	Mussaenda frondosa	Rubiaceae	Vellila
9	Tabernaemontana heyneana	Apocynaceae	Kundalappala
10	Syzygium zeylanicum	Myrtaceae	Poochappazham

#### CLIMBER

1	Aganopethysifloravar. eualata	Leguminosae	
2	Asparagus racemosus	Liliaceae	Sathavari
3	Combretum latifolium	Combretaceae	
4	Cyclea peltata	Menispermaceae	Padakkizhangu
5	Dalbergia horrida	Leguminosae	Anamullu

6	Erycibe paniculata	Convolvulaceae	Erumathali
7	Gnetum ula	Gnetaceae	Karutha-odal
8	Morinda umbellata	Rubiaceae	Neyvalli
9	Pothos scandens	Araceae	Padayara, Paruvakkodi
10	Sarcostigma kleinii	Icacinaceae	Odal, Vellodal
11	Strychnos minor	Loganiaceae	Vallikanjiram
12	Tetracera akara	Dilleniaceae	Nakkuvalli
13	Uvaria narum	Annonaceae	Narum panal
<b>HERB</b>			
1	Achyranthes aspera	Amaranthaceae	Cherukadaladi
2	Biophytum reinwardtii	Oxalidaceae	Mukkutti
3	Boerhavia chinensis	Nyctaginaceae	Thazhuthama
4	Ecbolium viride	Acanthaceae	Odiyamadantha
5	Pogostemonpaniculatus	Lamiaceae	
6	Richardia scabra	Rubiaceae	
7	Zeuxine longilabris	Orchidaceae	
8	Zingiber zerumbet	Zingiberaceae	Malayinchin

## 20.Aalakkavu, Chenganur-Id-65

	Scientific name	Family	Local name
<b>TREE</b>			
1	Caryota urens	Arecaceae	Choondappana, Olattipana
2	Cinnamomum malabattrum	Lauraceae	Vayana
3	Holigarna arnottiana	Anacardiaceae	Charu, Cheru
4	Hydnocarpus pentandra	Flacourtiaceae	Marotti
5	Macaranga peltata	Euphorbiaceae	Vatta
6	Mallotus philippensis	Euphorbiaceae	Chindooram
7	Olea dioica	Oleaceae	Idana
8	Sapindus trifolius	Sapindaceae	Passakkotta

9	Strychnos nux-vomica	Loganiaceae	Kanjiram
10	Vateria indica	Dipterocarpaceae	Vellappayin
<b>SHRUB</b>			
1	Antidesma acidum	Euphorbiaceae	Asaripuli, Arippazhachedi
2	Chassalia curviflora var. ophioxyloides	Rubiaceae	Yamari
3	Isonandra lanceolata	Sapotaceae	Vellappala
4	Ixora malabarica	Rubiaceae	
5	Nothopogia travancorica	Anacardiaceae	Avukarum
6	Pavetta zeylanica	Rubiaceae	
<b>CLIMBER</b>			
1	Aganope thyrsoflora var. eualata	Leguminosae	
2	Ampelocissus indica	Vitaceae	Chemparavalli
3	Anamirta cocculus	Menispermaceae	Pollakkai, Nanchuvalli
4	Cissus sp.	Vitaceae	
5	Erycibe paniculata	Convolvulaceae	Erumathali
6	Ichnocarpus frutescens	Apocynaceae	Paarvalli
7	Mucuna gigantea	Leguminosae	Kaakkavalli
8	Piper sp.	Piperaceae	Kaattukurumulaku
9	Pothos scandens	Araceae	Padayara, Paruvakkodi
10	Sarcostigma kleinii	Icacinaceae	Odal, Vellodal
<b>HERB</b>			
1	Acampe praemorsa	Orchidaceae	Maravazha
2	Cyathula prostrata	Amaranthaceae	Cherukadaladi
3	Dictyospermum montanum	Commelinaceae	
4	Drymoglossum heterophyllum	Pteridaceae	Seethathaali



**21. Nalekaattil bhagavathi temple, Kuttamperoor, ChengannurId-35**

	Scientific name	Family	Local name
<b>TREES</b>			
1	Adenanthera pavonina	Leguminosae	Manchadi
2	Aegle marmelos	Rutaceae	Koovalam
3	Aglaia elaeagnoidea	Meliaceae	Punniyaha
4	Alstonia scholaris	Apocynaceae	Ezhilampala
5	Aphanamixis polystachya	Meliaceae	Chennelli, Chemmaram
6	Aporosa cardiosperma	Euphorbiaceae	Vetti
7	Artocarpus hirsutus	Moraceae	Ayani, Aanjili
8	Artocarpus hirsutus	Moraceae	Aanjili, Ayani
9	Borassus flabellifer	Arecaceae	Karimpana
10	Caryota urens	Arecaceae	Choondappana, Olattipana
11	Cassia fistula	Leguminosae	Kanikkonna
12	Chrysophyllum cainito	Sapotaceae	Starapple
13	Cinnamomum malabatrum	Lauraceae	Vayana
14	Cinnamomum verum	Lauraceae	Karuva
15	Ficus amplissima	Moraceae	Aal
16	Ficus microcarpa	Moraceae	Itthi
17	Ficus tsjahela	Moraceae	Chela

18	Ficus sp.	Moraceae	
19	Holigarna arnottiana	Anacardiaceae	Charu, Cheru
20	Hydnocarpuspentandr	Flacourtiaceae	Marotti
21	Macaranga peltata	Euphorbiaceae	Vatta
22	Mimusops elengi	Sapotaceae	Ilanji
23	Olea dioica	Oleaceae	Idana
24	Samadera indica	Simaroubaceae	Karinjotta
25	Saraca asoca	Leguminosae	Asokam
26	Schleichera oleosa	Sapindaceae	Poovam
27	Sterculia balanghas	Sterculiaceae	Thondi
28	Sterculia guttata	Sterculiaceae	Thondi, Kaavalam
29	Strychnos nux-vomica	Loganiaceae	Kanjiram
30	Vitex pinnata	Verbenaceae	Kattumayila
31	Xanthophyllum arnottianum	Xanthophyllaceae	Madakka
<b>SHRUB</b>			
1	Antidesma acidum	Euphorbiaceae	Asaripuli, Arippazhachedi
2	Canthium angustifolium	Rubiaceae	Kattaramullu
3	Chassalia curviflora var. ophioxyloides	Rubiaceae	Yamari
4	Clerodendrum infortunatum	Verbenaceae	Peruvelam
5	Grewia nervosa	Tiliaceae	Kottakka
6	Isonandra lanceolata	Sapotaceae	Vellappala
7	Kunstleria keralensis	Leguminosae	Kariveppilavalli
8	Melastoma malabathricum	Melastomataceae	Kathali, Kalampotti
9	Mussaenda frondosa	Rubiaceae	Vellila
10	Phyllanthusreticulatus	Euphorbiaceae	Neeroli
11	Senna alata	Leguminosae	Puzhukkadikkonna
12	Syzygium zeylanicum	Myrtaceae	Poochappazham

13	Tabernaemontana heyneana	Apocynaceae	Kundalappala
14	Thevetia peruviana	Apocynaceae	Manja-arali
<b>CLIMBER</b>			
1	Abrus precatorius	Leguminosae	Kunnikkuru
2	Ampelocissus indica	Vitaceae	Chemparavalli
3	Briedelia stipularis	Euphorbiaceae	Cherukapanachi
4	Calamus rotang	Arecaceae	Chooral
5	Cayratia pedata	Vitaceae	Chorivalli
6	Cissampelos pareira var. hirsuta	Menispermaceae	Malathaangi
7	Cissus latifolia	Vitaceae	Chunnambuvali
8	Clitoria ternatea	Leguminosae	Shangupushpam
9	Connarus monocarpus	Connaraceae	Kooriel
10	Croton hirtus	Euphorbiaceae	
11	Cuscuta chinensis	Convolvulaceae	
12	Cyclea peltata	Menispermaceae	Padakkizhangu
13	Erycibe paniculata	Convolvulaceae	Erumathali
14	Gnetum edule	Gnetaceae	Karuthodal
15	Hemidesmus indicus	Asclepiadaceae	Naruneendi, Nannari
16	Hewittia malabarica	Convolvulaceae	Ohanamvalli
17	Ichnocarpus frutescens	Apocynaceae	Paarvalli
18	Jasminum flexile	Oleaceae	Kaattumulla
19	Kammetia caryophyllata	Apocynaceae	
20	Merremia hederacea	Convolvulaceae	
21	Merremia vitifolia	Convolvulaceae	Manjavayaravalli
22	Mikania micrantha	Asteraceae	Dhrirashtrapaccha
23	Morinda umbellata	Rubiaceae	Neyvalli
24	Pothos scandens	Araceae	Padayara, Paruvakkodi
25	Rourea minor	Connaraceae	Kooriel

26	Sarcostigma kleinii	Icacinaceae	Odal, Vellodal
26	Smilax zeylanica	Smilacaceae	Kareelanchi, Kozhimullu
28	Strychnos minor	Loganiaceae	Vallikanjiram
29	Tetracera akara	Dilleniaceae	Nakkuvalli
30	Uvaria narum	Annonaceae	Narum panal
31	Ziziphus rugosa	Rhamnaceae	Thodali
<b>HERB</b>			
1	Acampe praemorsa	Orchidaceae	Maravazha
2	Commelina diffusa	Commelinaceae	
3	Elephantopus scaber	Asteraceae	Aanachuvadi
4	Emilia sonchifolia	Asteraceae	Muyalcheviyan
5	Hydrocera triflora	Balsaminaceae	
6	Impatiens diversifolia	Balsaminaceae	Kashithumba
7	Lindernia sessiliflora	Scrophulariaceae	
8	Ludwigia peruviana	Onagraceae	Kaattukarayampu
9	Luisia tristis	Orchidaceae	
10	Tragia involucrata	Euphorbiaceae	Vallichhoriyanan
11	Zingiber zerumbet	Zingiberaceae	Malayinchi

## 22.Vettikkatteth Devi Kshethram Chengannur-Id-110

	Scientific name	Family	Local name
<b>TREE</b>			
1	Adenanthera pavonina	Leguminosae	Manchadi
2	Aegle marmelos	Rutaceae	Koovalam
3	Alstonia scholaris	Apocynaceae	Ezhilampala
4	Antiaris toxicaria	Moraceae	Maravuri
5	Artocarpus hirsutus	Moraceae	Ayani, Aanjili
6	Caryota urens	Arecaceae	Choondappana, Olattipana
7	Cassia fistula	Leguminosae	Kanikkonna
8	Cinnamomum malabattrum	Lauraceae	Vayana
9	Ficus benghalensis	Moraceae	Peral
10	Ficus racemosa	Moraceae	Therakam
11	Ficus tsjahela	Moraceae	Chela
12	Holigarna arnottiana	Anacardiaceae	Charu, Cheru
13	Hydnocarpus pentandra	Flacourtiaceae	Marotti
14	Macaranga peltata	Euphorbiaceae	Vatta
15	Mimusops elengi	Sapotaceae	Ilenji
16	Saraca asoca	Leguminosae	Asokam
17	Sterculia guttata	Sterculiaceae	Thondi

18	<i>Strychnos nux-vomica</i>	Loganiaceae	Kanjiram
19	<i>Xanthophyllum arnottianum</i>	Xanthophyllaceae	Madakka
<b>SHRUB</b>			
1	<i>Antidesma acidum</i>	Euphorbiaceae	Asaripuli, Arippazhachedi
2	<i>Canthium angustifolium</i>	Rubiaceae	Kattaramullu
3	<i>Carissa spinarum</i>	Apocynaceae	Cherumully
4	<i>Chassalia curviflora</i> var. <i>ophioxyloides</i>	Rubiaceae	Yamari
5	<i>Chromolaena odorata</i>	Asteraceae	Communistpatcha
6	<i>Grewia nervosa</i>	Tiliaceae	Kottakka
7	<i>Hibiscus hispidissimus</i>	Malvaceae	Kaalapoo, Panachan
8	<i>Ixora malabarica</i>	Rubiaceae	
9	<i>Lepisanthes erecta</i>	Sapindaceae	
10	<i>Memecylon umbellatum</i>	Melastomataceae	Kasavu, Kayampoo
11	<i>Mussaenda frondosa</i>	Rubiaceae	Vellila
12	<i>Pavetta zeylanica</i>	Rubiaceae	
13	<i>Thevetia peruviana</i>	Apocynaceae	Manja-arali
<b>CLIMBER</b>			
1	<i>Abrus precatorius</i>	Leguminosae	Kunnikkuru
2	<i>Acacia torta</i>	Leguminosae	Kakkincha
3	<i>Aganopethysifloravar. Eualata</i>	Leguminosae	
4	<i>Alangiumsalviifolium</i> sub sp. <i>Hexapetalum</i>	Alangiaceae	Valliankolam
5	<i>Anamirta cocculus</i>	Menispermaceae	Pollakka
6	<i>Briedelia stipularis</i>	Euphorbiaceae	Cherukapanachi
7	<i>Calamus rotang</i>	Arecaceae	Chooral
8	<i>Cayratia pedata</i>	Vitaceae	Chorivalli
9	<i>Combretum latifolium</i>	Combretaceae	

10	Cyclea peltata	Menispermaceae	Padakizhangu
11	Gymnema sylvestre	Asclepiadaceae	Chakkarakkolli
12	Ichnocarpus frutescens	Apocynaceae	Paarvalli
13	Mallotus repandus	Euphorbiaceae	Thavatti
14	Merremia umbellata	Convolvulaceae	Koravalli
15	Pothos scandens	Araceae	Padayara, Paruvakkodi
16	Rourea minor	Connaraceae	Kooriel
17	Salacia fruticosa	Celastraceae	Ponkorandi
18	Sarcostigma kleinii	Icacinaceae	Odal, Vellodal
19	Strychnos minor	Loganiaceae	Vallikanjiram
20	Tetracera akara	Dilleniaceae	Nakkuvalli
21	Tiliacora acuminata	Menispermaceae	Vallikkanjiram
22	Tinospora sinensis	Menispermaceae	Pothamruthu
23	Uvaria narum	Annonaceae	Narumpanal
24	Ziziphus oenoplia	Rhamnaceae	Cheruthodali
25	Ziziphus rugosa	Rhamnaceae	Thodali

### HERB

1	Andrographis sp.	Kakkakodi	
2	Acampe praemorsa	Orchidaceae	Maravazha
3	Achyranthes aspera	Amaranthaceae	Kadaladi
4	Ageratum conyzoides	Asteraceae	Aappa
5	Alternanthera tenella	Amaranthaceae	
6	Bryophyllum pinnatum	Oxalidaceae	Mukkutti
7	Cyathula prostrata	Amaranthaceae	Cherukadaladi
8	Justicia betonica	Acanthaceae	Venkurinji
9	Rhinacanthus nasutus	Acanthaceae	Nagamulla
10	Synedrella nodiflora	Asteraceae	Mudianpacha

### KARTHIKAPALLY TALUK, ALAPPUZHA

#### 23 .Mannarasala Temple Sarpakavu, Harippad Id-95

	Scientific name	Family	Local name
<b>TREE</b>			
1	Adenantha pavonina	Leguminosae	Manchadi
2	Aegle marmelos	Rutaceae	Koovalam
3	Aglaia elaeagnoidea	Meliaceae	Punniyaha
4	Ailanthus triphysa	Simaroubaceae	Perumaram
5	Alstonia scholaris	Apocynaceae	Ezhilampala
6	Aphanamixis polystachya	Meliaceae	Chennelli, Chemmaram
7	Artocarpus hirsutus	Moraceae	Aanjili, Ayani
8	Borassus flabellifer	Arecaceae	Karimpana
9	Butea monosperma	Leguminosae	Chamatha, Plash
10	Calophyllum calaba	Clusiaceae	Cherupunna
11	Carallia brachiata	Rhizophoraceae	Vallabham, Kasampuli
12	Caryota urens	Arecaceae	Choondappana, Olattipana
13	Cinnamomum malabattrum	Lauraceae	Vayana
14	Cinnamomum verum	Lauraceae	Karuva
14	Commiphora caudata	Burseraceae	Kilimaram
15	Cordia obliqua	Boraginaceae	Mookklapazham
16	Couroupita guianensis	Lecythidaceae	Nagalingamaram
17	Diospyros peregrina	Ebenaceae	Panachi
18	Ficus amplissima	Moraceae	Aal



19	<i>Ficus religiosa</i>	Moraceae	Arayal
20	<i>Ficus tinctoriasubsp. parasitica</i>	Moraceae	Chela
21	<i>Holarrhena pubescens</i>	Apocynaceae	Kudakappala
22	<i>Holigarna arnottiana</i>	Anacardiaceae	Charu, Cheru
23	<i>Hopea parviflora</i>	Dipterocarpaceae	Kambakam
24	<i>Hopea ponga</i>	Dipterocarpaceae	Thambakam
25	<i>Hydnocarpus pentandra</i>	Flacourtiaceae	Marotti
26	<i>Lannea coromandelica</i>	Anacardiaceae	Karasu, Udhi
27	<i>Macaranga peltata</i>	Euphorbiaceae	Vatta
28	<i>Magnolia champaca</i>	Magnoliaceae	Chempakam
29	<i>Mimusops elengi</i>	Sapotaceae	Ilanji
30	<i>Olea dioica</i>	Oleaceae	Idana
31	<i>Samadera indica</i>	Simaroubaceae	Karinjotta
32	<i>Sterculia balanghas</i>	Sterculiaceae	Thondi
33	<i>Sterculia foetida</i>	Sterculiaceae	Theethondi
34	<i>Streblus asper</i>	Moraceae	Paruvamaram
35	<i>Strychnos nux-vomica</i>	Loganiaceae	Kanjiram
36	<i>Tamarindus indica</i>	Leguminosae	Puli, Valanpuli
37	<i>Terminalia bellirica</i>	Combretaceae	Thaanni
38	<i>Vateria indica</i>	Dipterocarpaceae	Vellappayin
39	<i>Vitex pinnata</i>	Verbenaceae	Kattumayila
40	<i>Wrightia arborea</i>	Apocynaceae	Nettampala
<b>SHRUB</b>			
1	<i>Antidesma acidum</i>	Euphorbiaceae	Asaripuli, Arippazhachedi
2	<i>Canthium coromandelicum</i>	Rubiaceae	Kattaramullu
3	<i>Chassalia curviflora</i> var. <i>ophioxyloides</i>	Rubiaceae	Yamari
4	<i>Ixora finlaysoniana</i>	Rubiaceae	
5	<i>Memecylon randerianum</i>	Melastomataceae	Kazhavu
6	<i>Mussaenda frondosa</i>	Rubiaceae	Vellila
7	<i>Psilanthus travancorensis</i>	Rubiaceae	Pushkara mulla
8	<i>Thevetia peruviana</i>	Apocynaceae	Manja-aruli
<b>CLIMBER</b>			

1	<i>Ampelocissus indica</i>	Vitaceae	Chembaravalli
2	<i>Anamirta cocculus</i>	Menispermaceae	Pollakkai, Nanchuvalli
3	<i>Anodendron paniculatum</i>	Apocynaceae	
4	<i>Calamus rotang</i>	Arecaceae	Chooral
5	<i>Chonemorpha fragrans</i>	Apocynaceae	Perumkrumba
6	<i>Cissus latifolia</i>	Vitaceae	Chunnambuvalli
7	<i>Dioscorea bulbifera</i>	Dioscoreaceae	Katchil
8	<i>Erycibe paniculata</i>	Convolvulaceae	Erumathali
9	<i>Gloriosa superba</i>	Liliaceae	Menthonni
10	<i>Gnetum edule</i>	Gnetaceae	Karuthodal
11	<i>Ichnocarpus frutescens</i>	Apocynaceae	Paarvalli
12	<i>Jasminum angustifolium</i>	Oleaceae	Kattupichakam
13	<i>Jasminum flexile</i>	Oleaceae	Kattumulla
14	<i>Jasminum multiflorum</i>	Oleaceae	Kudamulla
14	<i>Kammetia caryophyllata</i>	Apocynaceae	
15	<i>Mallotus rependus</i>	Euphorbiaceae	Thavatti
16	<i>Mikania micrantha</i>	Asteraceae	Dhrirashtrapaccha
17	<i>Morinda umbellate</i>	Rubiaceae	Neyvalli
18	<i>Mucuna gigantea</i>	Leguminosae	Kakkavalli
19	<i>Pothos scandens</i>	Araceae	Padayara, Paruvakkodi
20	<i>Quisqualis indica</i>	Combretaceae	Kulamariyan, Thookuchethi
21	<i>Rourea minor</i>	Connaraceae	Kooriyal
22	<i>Salacia fruticosa</i>	Celastraceae	Ponkorandi
23	<i>Sarcostigma kleinii</i>	Icacinaceae	Odal, Vellodal
24	<i>Smilax zeylanica</i>	Smilacaceae	Kareelanchi, Kozhimullu
25	<i>Stenochlaena palustris</i>	Blechnaceae	Pannal valli
26	<i>Strychnos minor</i>	Loganiaceae	Vallikanjiram
27	<i>Tetracera akara</i>	Dilleniaceae	Nakkuvalli
28	<i>Tetrastigma leucostaphylum</i>	Vitaceae	Chenkaikkodi
29	<i>Tiliacora acuminata</i>	Menispermaceae	Vallikanjiram
30	<i>Uvaria narum</i>	Annonaceae	Narum panal
31	<i>Zanonia indica</i>	Cucurbitaceae	Peenarvalli

32	Ziziphus oenopia	Rhamnaceae	Cheruthodali
<b>HERB</b>			
1	Acampe praemorsa	Orchidaceae	Maravazha
2	Bulbophyllum sterile	Orchidaceae	
3	Curculigo orchiodes	Hypoxidaceae	Nilappana
4	Cyathula prostrata	Amaranthaceae	Cherukadaladi
5	Drymoglossum heterophyllum	Pteridaceae	Seethathali
6	Oplismenus burmannii	Poaceae	
7	Piper longum	Piperaceae	Thippali
8	Scleria laevis	Cyperaceae	
9	Zingiber zerumbet	Zingiberaceae	Malayinchi

## 24.Mozhur Devi Kshethram, Karthikappilly .Id-188

	Scientific name	Family	Local name
<b>TREE</b>			
1	Aegle marmelos	Rutaceae	Koovalam
2	Ailanthus triphysa	Simaroubaceae	Perumaram
3	Aporosa cardiosperma	Euphorbiaceae	Vetti
4	Artocarpus hirsutus	Moraceae	Aanjili, Ayani
5	Calophyllum calaba	Clusiaceae	Cherupunna
6	Carallia brachiata	Rhizophoraceae	Vallabham
7	Caryota urens	Arecaceae	Choondappana, Olattipana
8	Cassia fistula	Leguminosae	Kanikkonna
9	Cinnamomum malabattrum	Lauraceae	Vayana
10	Diospyros peregrina	Ebenaceae	Panachi
11	Elaeocarpus serratus	Elaeocarpaceae	Kaara
12	Ficus amplissima	Moraceae	Aal
13	Holigarna arnottiana	Anacardiaceae	Charu, Cheru
14	Hopea ponga	Dipterocarpaceae	Thambakam
15	Hydnocarpus pentandra	Flacourtiaceae	Marotti
16	Litsea coriacea	Lauraceae	Maravettithaali
17	Macaranga peltata	Euphorbiaceae	Vatta
18	Mangifera indica	Anacardiaceae	Maavu

19	Mimusops elengi	Sapotaceae	Ilanji
20	Olea dioica	Oleaceae	Idana
21	Persea macrantha	Lauraceae	Ooravu
22	Plumeria rubra	Apocynaceae	Chembakappala
23	Samadera indica	Simaroubaceae	Karinjotta
24	Santalum album	Santalaceae	Chandanam
25	Sterculia balanghas	Sterculiaceae	Thondi
26	Strychnos nux-vomica	Loganiaceae	Kanjiram
27	Vateria indica	Dipterocarpaceae	Vellappayin
28	Vitex pinnata	Verbenaceae	Kattumayila
29	Xanthophyllum arnottianum	Xanthophyllaceae	Madakka
<b>SHRUB</b>			
1	Antidesma acidum	Euphorbiaceae	Asaripuli, Arippazhachedi
2	Breynia vitis-idaea	Euphorbiaceae	Kireethi
3	Calotropis gigantea	Asclepiadaceae	Erikku
4	Canthium coromandelicum	Rubiaceae	Kattaramullu
5	Chassalia curviflora var. ophioxylodes	Rubiaceae	Yamari
6	Clerodendrum infortunatum	Verbenaceae	Peruvelam
7	Dracaena terniflora	Dracaenaceae	Manjakkantha
8	Grewia nervosa	Tiliaceae	Kottakka
9	Helicanthes elastica	Loranthaceae	Itthil
10	Hibiscus surattensis	Malvaceae	Kakkapoo
11	Ipomoea mauritiana	Convolvulaceae	Palmuthakku
12	Ixora coccinea	Thetchi	
13	Leea indica	Leeaceae	Njellu
14	Mussaenda frondosa	Rubiaceae	Vellila
15	Psilanthus travancorensis	Rubiaceae	Pushkara mulla

16	Tabernaemontana heyneana	Apocynaceae	Kundalappala
<b>CLIMBER</b>			
1	Abrus precatorius	Leguminosae	Kunnikkuru
2	Calamus rotang	Arecaceae	Chooral
3	Calycopteris floribunda	Combretaceae	Pullani
4	Cayratia pedata	Vitaceae	Chorivalli
5	Chonemorpha fragrans	Apocynaceae	Perumkurumba
6	Cissus latifolia	Vitaceae	Chunnambuvali
7	Cyclea peltata	Menispermaceae	Padakkizhangu
8	Dioscorea bulbifera	Dioscoreaceae	Kaattu katchil
9	Erycibe paniculata	Convolvulaceae	Erumathali
10	Gloriosa superba	Liliaceae	Menthonni
11	Gnetum edule	Gnetaceae	Karuthodal
12	Hemidesmus indicus	Asclepiadaceae	Naruneendi
13	Ichnocarpus frutescens	Apocynaceae	Paarvalli
14	Morinda umbellata	Rubiaceae	Neyvalli
15	Pothos scandens	Araceae	Padayara, Paruvakkodi
16	Salacia fruticosa	Celastraceae	Ponkorandi
17	Sarcostigma kleinii	Icacinaceae	Odal, Vellodal
18	Smilax zeylanica	Smilacaceae	Kareelanchi, Kozhimullu
19	Stenochlaena palustris	Blechnaceae	Pannal valli
20	Strychnos minor	Loganiaceae	Vallikanjiram
21	Tetracera akara	Dilleniaceae	Nakkuvalli
22	Tiliacora acuminata	Menispermaceae	Vallikanjiram
23	Uvaria narum	Annonaceae	Narum panal
<b>HERB</b>			
1	Crotalaria retusa	Leguminosae	Kilukilippa
2	Costus speciosus	Zingiberaceae	Channakkoova

3	Curculigo orchioides	Hypoxidaceae	Nilappana
4	Cyathula prostrata	Amaranthaceae	Cherukadaladi
5	Cyrtococcum trigonum	Poaceae	
6	Dipteracanthus prostratus	Acanthaceae	Velipadakkam
7	Elephantopus scaber	Asteraceae	Aanachuvadi
8	Impatiens diversifolia	Balsaminaceae	Kashithumba
9	Scleria laevis	Cyperaceae	
10	Talinum portulacifolium	Portulacaceae	Odichukuthicheera
11	Zingiber zerumbet	Zingiberaceae	Malayinchi

**25.Paaniyath Kavu, Cheppadu Village, Karthikappilly -Id-102**

	Scientific name	Family	Local name
<b>TREE</b>			
1	Actinodaphne malabarica	Lauraceae	
2	Adenanthera pavonina	Leguminosae	Manchadi
3	Aphanamixis polystachya	Meliaceae	Chennelli, Chemmaram
4	Aporosa cardiosperma	Euphorbiaceae	Vetti
5	Artocarpus hirsutus	Moraceae	Ayani, Aanjili
6	Borassus flabellifer	Arecaceae	Karimpana
7	Carallia brachiata	Rhizophoraceae	Vallabham, Kasampuli
8	Caryota urens	Arecaceae	Choondappana, Olattipana
9	Cinnamomum verum	Lauraceae	Karuva
10	Diospyros peregrina	Ebenaceae	Panachi
11	Garcinia gummi-gutta	Clusiaceae	Kodampuli, Pinar
12	Garcinia xanthochymus	Clusiaceae	Pithapuli
13	Ficus benghalensis	Moraceae	Peral
14	Ficus drupacea var. pubescens	Moraceae	Manja-aal
15	Ficus tsjahela	Moraceae	Chela
16	Holigarna arnottiana	Anacardiaceae	Charu, Cheru
17	Hydnocarpus pentandra	Flacourtiaceae	Marotti



18	Litsea coriacea	Lauraceae	Maravettithaali
19	Macaranga peltata	Euphorbiaceae	Vatta
20	Mimusops elengi	Sapotaceae	Ilenji
21	Olea dioica	Oleaceae	Idana
22	Persea macrantha	Lauraceae	Ooravu
23	Samadera indica	Simaroubaceae	Karinjotta
24	Talipariti tiliaceum	Malvaceae	Veliparuthi
25	Vitex altissima	Verbenaceae	Myla
26	Vitex pinnata	Verbenaceae	Kaattumyla
27	Xanthophyllum arnottianum	Xanthophyllaceae	Madakka
<b>SHRUB</b>			
1	Antidesma acidum	Euphorbiaceae	Asaripuli, Arippazhachedi
2	Canthium angustifolium	Rubiaceae	Kattaramullu
3	Chassalia curviflora var. ophioxyloides	Rubiaceae	Yamari
4	Grewia nervosa	Tiliaceae	Kottakka
5	Helicanthes elastica	Loranthaceae	Itthil
6	Hibiscus hispidissimus	Malvaceae	Kaalapoo, Panachan
7	Ixora coccinea	Rubiaceae	Thetchi
8	Ixora malabarica	Rubiaceae	
9	Murraya paniculata	Rutaceae	Maramulla
10	Mussaenda frondosa	Rubiaceae	Vellila
11	Psilanthus travancorensis	Rubiaceae	Pushkaramulla
12	Sida cordifolia	Malvaceae	Kurumthotti
13	Syzygium zeylanicum	Myrtaceae	Poochappazham
14	Tabernaemontana heyneana	Apocynaceae	Kundalappala
<b>CLIMBER</b>			
1	Anamirta cocculus	Menispermaceae	Pollakkai, Nanchuvalli

2	Anodendron paniculatum	Apocynaceae	
3	Asparagus racemosus	Liliaceae	Sathavari
4	Calamus rotang	Arecaceae	Chooral
5	Cayratia pedata	Vitaceae	Chorivalli
6	Ceropegia candelabrum	Asclepiadaceae	Pottaschedi
7	Cissus latifolia	Vitaceae	Chunnambuvali
8	Connarus monocarpus	Connaraceae	
9	Cyclea peltata	Menispermaceae	Padakkizhangu
10	Dioscorea bulbifera	Dioscoreaceae	Kaattukatchil
11	Erycibe paniculata	Convolvulaceae	Erumathali
12	Gloriosa superba	Liliaceae	Menthonni
13	Gnetum edule	Gnetaceae	Karuthodal
14	Hemidesmus indicus	Asclepiadaceae	Naruneendi, Nannari
15	Hoya ovalifolia	Asclepiadaceae	
16	Ichnocarpus frutescens	Apocynaceae	Paarvalli
17	Ipomoea mauritiana	Convolvulaceae	Paalmuthakku
18	Jasminum angustifolium	Oleaceae	Kaattupichakam
19	Jasminum flexile	Oleaceae	Kaattumulla
20	Merremia umbellata	Convolvulaceae	Koravalli
21	Mikania micrantha	Asteraceae	Dhrirashtrapaccha
22	Morinda umbellata	Rubiaceae	Neyvalli
23	Pothos scandens	Araceae	Padayara, Paruvakkodi
24	Psilanthus travancorensis	Rubiaceae	Pushkaramulla
25	Rourea minor	Connaraceae	Kooriel
26	Salacia chinensis	Celastraceae	Cherukoranti
27	Sarcostigma kleinii	Icacinaceae	Odal, Vellodal
28	Smilax zeylanica	Smilacaceae	Kareelanchi, Kozhimullu
29	Strychnos minor	Loganiaceae	Vallikanjiram

30	Stenochlaena palustris	Blechnaceae	Pannal valli
31	Tinospora cordifolia	Menispermaceae	Chittamruthu
32	Tinospora sinensis	Menispermaceae	Pothamruthu
33	Uvaria narum	Annonaceae	Narum panal
34	Uvaria zeylanicaL	Annonaceae	
	Vernonia elliptica	Asteraceae	Curtain plant
<b>HERB</b>			
1	Acampe praemorsa	Orchidaceae	Maravazha
2	Adenosma indiana	Scrophulariaceae	Kasithumba
3	Axonopus compressus	Poaceae	Kaalappullu
4	Bulbophyllum sterile	Orchidaceae	
5	Cyanotis cristata	Commelinaceae	
6	Cyathula prostrata	Amaranthaceae	Cherukadaladi
7	Desmodium triflorum	Leguminosae	Cherupulladi
8	Drymoglossum heterophyllum	Pteridaceae	Seethathali
9	Drynaria quercifolia	Polypodiaceae	
10	Ischaemum indicum	Poaceae	
11	Oldenlandia auricularia	Rubiaceae	
12	Oplismenus compositus	Poaceae	
13	Ottochloa nodosa	Poaceae	
14	Panicum brevifolium	Poaceae	
15	Perotis indica	Poaceae	
16	Platostoma hispidum	Lamiaceae	
17	Scleria laevis	Cyperaceae	
18	Sporobolus indicus	Poaceae	
19	Synedrella nodiflora	Asteraceae	Mudianpacha

**26.Porkkali Mahadeva Kshethram, Thrikkunnapuzha Karthikapally-Id103**

	Scientific name	Family	Local name
<b>TREE</b>			
1	Adenanthera pavonina	Leguminosae	Manchadi
2	Aegle marmelos	Rutaceae	Koovalam
3	Albizia lebbeck	Leguminosae	Karivaka ,Karimthakara
4	Alstonia scholaris	Apocynaceae	Ezhilampala
5	Aporosa cardiosperma	Euphorbiaceae	Vetti
6	Artocarpus hirsutus	Moraceae	Ayani, Aanjili
7	Carallia brachiata	Rhizophoraceae	Vallabham, Kasampuli
8	Caryota urens	Arecaceae	Choondappana, Olattipana
9	Cerbera odollam	Apocynaceae	Othalam
10	Couroupita guianensis	Lecythidaceae	Nagalingamaram
11	Ficus religiosa	Moraceae	Arayal
12	Ficus microcarpa	Moraceae	Itthi
13	Ficus racemosa	Moraceae	Therakam
14	Holigarna arnottiana	Anacardiaceae	Charu, Cheru
15	Hydnocarpus pentandra	Flacourtiaceae	Marotti
16	Lannea coromandelica	Anacardiaceae	Karasu, Udhi
17	Macaranga peltata	Euphorbiaceae	Vatta
18	Olea dioica	Oleaceae	Edana
19	Sterculia balanghas	Sterculiaceae	Thondi

20	Strychnos nux-vomica	Loganiaceae	Kanjiram
<b>SHRUB</b>			
1	Leea indica	Leeaceae	Njellu
2	Mussaenda frondosa	Rubiaceae	Vellila
3	Tabernaemontana heyneana	Apocynaceae	Kundalappala
4	Thevetia peruviana	Apocynaceae	Manaj-aruli
<b>CLIMBER</b>			
1	Ampelocissus indica	Vitaceae	Chemparavalli
2	Asparagus racemosus	Liliaceae	Sathavari
3	Briedelia stipularis	Euphorbiaceae	Cherukapanachi
4	Cissus latifolia	Vitaceae	Chunnambuvali
5	Dioscorea bulbifera	Dioscoreaceae	Kaattukatchil
6	Gloriosa superba	Liliaceae	Menthonni
7	Ichnocarpus frutescens	Apocynaceae	Paarvalli
8	Ipomoea mauritiana	Convolvulaceae	Palmuthakku
9	Mikania micrantha	Asteraceae	Dhrirashtrapaccha
10	Passiflora foetida	Passifloraceae	Ammumapazham
11	Pothos scandens	Araceae	Padayara, Paruvakkodi
12	Stenochlaena palustris	Blechnaceae	Pannal valli
13	Tinospora cordifolia	Menispermaceae	Chittamruthu
<b>HERB</b>			
1	Acalypha malabarica	Euphorbiaceae	
2	Acampe praemorsa	Orchidaceae	Maravazha
3	Cyathula prostrata	Amaranthaceae	Cherukadaladi
4	Drynaria quercifolia	Polypodiaceae	
5	Richardia scabra	Rubiaceae	
6	Synedrella nodiflora	Asteraceae	Mudianpacha

### 27. Thrikkunnappuzha Sastha Kshethra Kavu, Karthikappally-Id-101

	Scientific name	Family	Local name
<b>TREE</b>			
1	Adenanthera pavonina	Leguminosae	Manchadi
2	Ailanthus triphysa	Simaroubaceae	Perumaram
3	Alstonia scholaris	Apocynaceae	Ezhilampala
4	Aphanamixis polystachya	Meliaceae	Chennelli, Chemmaram
5	Artocarpus hirsutus	Moraceae	Ayani, Aanjili
6	Borassus flabellifer	Arecaceae	Karimpana
7	Butea monosperma	Leguminosae	Plash, Chamatha
8	Caryota urens	Arecaceae	Choondappana, Olattipana
9	Commiphora caudata	Burseraceae	Kilimaram
10	Elaeocarpus sphaericus	Elaeocarpaceae	Rudrasham
11	Ficus benghalensis	Moraceae	Peral
12	Ficus racemosa	Moraceae	Therakam
13	Ficus tsjahela	Moraceae	Chela
14	Hydnocarpus pentandra	Flacourtiaceae	Marotti
15	Lannea coromandelica	Anacardiaceae	Karasu, Udhi
16	Macaranga peltata	Euphorbiaceae	Vatta

17	Mimusops elengi	Sapotaceae	Ilenji
18	Morinda citrifolia	Rubiaceae	Cherumanjanathi
19	Pterocarpus marsupium	Leguminosae	Venga
20	Samadera indica	Simaroubaceae	Karinjotta
21	Strychnos nux-vomica	Loganiaceae	Kanjiram
22	Tamarindus indica	Leguminosae	Puli, Vaalanpuli
23	Terminalia bellirica	Combretaceae	Thaanni
<b>SHRUB</b>			
1	Alpinia galanga	Zingiberaceae	Chittaratha
2	Scaevola sericea	Goodeniaceae	Badraksham
<b>CLIMBER</b>			
1	Ampelocissus indica	Vitaceae	Chemparavalli
2	Calamus rotang	Arecaceae	Chooral
3	Cissus latifolia	Vitaceae	Chunnambuvali
4	Cyclea peltata	Menispermaceae	Padakizhangu
5	Dioscorea bulbifera	Dioscoreaceae	Kaattukatchil
6	Dioscorea pentaphylla	Dioscoreaceae	Chavali
7	Gloriosa superba	Liliaceae	Menthonni
8	Mucuna gigantea	Leguminosae	Kakkavalli
9	Pothos scandens	Araceae	Padayara, Paruvakkodi
10	Salacia chinensis	Celastraceae	Cherukoranti
11	Stenochlaena palustris	Blechnaceae	Pannal valli
12	Tiliacora acuminata	Menispermaceae	Vallikkanjiram
13	Tinospora sinensis	Menispermaceae	Chittamruthu
<b>HERB</b>			
1	Cyathula prostrata	Amaranthaceae	Cherukadaladi
2	Synedrella nodiflora	Asteraceae	Mudianpacha

**KUTTANAD TALUK, ALAPUZHA**  
**28.Muthedathu Temple Kavu, Neelamperur village, 5 cents/Id.16**

	Scientific name	Family	Local name
<b>TREE</b>			
1	Acacia auriculiformis	Leguminosae	Acacia
2	Borassus flabellifer	Arecaceae	Karimpana
3	Cerbera odollam	Apocynaceae	Othalam
4	Crateva magna	Capparaceae	Neermathalam
5	Ficus benghalensis	Moraceae	Peral
6	Ficus drupacea var. pubescens	Moraceae	Manja-aal
7	Glochidion zeylanicum	Euphorbiaceae	Neervetti
8	Lannea coromandelica	Anacardiaceae	Udhi, Karash
9	Mimusops elengi	Sapotaceae	Ilenji
10	Syzygium caryophyllatum	Myrtaceae	Karinjara
11	Vitex pinnata	Verbenaceae	Kaattumyla
<b>SHRUB</b>			
1	Ixora coccinea	Rubiaceae	Thetchi
2	Memecylon umbellatum	Melastomataceae	Kasavu, Kayampoo
3	Phyllanthus reticulatus	Euphorbiaceae	Neeroli
4	Sesbania sericea	Leguminosae	Shemba
<b>CLIMBER</b>			
1	Derris scandens	Leguminosae	Ponnamvalli



2	Diplocyclos palmatus	Cucurbitaceae	Neyyunni
3	Ichnocarpus frutescens	Apocynaceae	Paarvalli
4	Ipomoea aquatica	Convolvulaceae	Kozhuppa
5	Ipomoea mauritiana	Convolvulaceae	Palmuthakku
6	Mikania micrantha	Asteraceae	Dhrirashtrapaccha
7	Mukia maderaspatana	Cucurbitaceae	Mukkappeeram
8	Passiflora foetida	Passifloraceae	Ammumapazham
9	Stenochlaena palustris	Blechnaceae	Pannal valli
10	Vernonia elliptica	Asteraceae	Curtain plant
11	Vigna adenantha	Leguminosae	Kandalpayar
<b>HERB</b>			
1	Alternanthera philoxeroides	Amaranthaceae	Vellamkanni
2	Alternanthera tenella	Amaranthaceae	
3	Axonopus compressus	Poaceae	Kaalappullu
4	Centella asiatica	Apiaceae	Kodangal, Mutthil
5	Cleome burmannii	Capparaceae	Kaattukaduku
6	Coldenia procumbens	Boraginaceae	Nilamparanda
7	Crassocephalum crepidioides	Asteraceae	
8	Cyperus digitatus	Cyperaceae	
9	Desmodium triflorum	Leguminosae	Cherupulladi
10	Eclipta prostrata	Asteraceae	Kayyoonni
11	Grangea maderaspatana	Asteraceae	Nelampala
12	Hygrophila ringens	Acanthaceae	
13	Ischaemum indicum	Poaceae	
14	Melochia corchorifolia	Sterculiaceae	Cheru ooram
15	Mimosa pudica	Leguminosae	Thottavadi
16	Paspalum conjugatum	Poaceae	
17	Phyllanthus airy-shawii	Euphorbiaceae	Keezharnelli

18	Portulaca oleracea	Portulacaceae	Kozhuppacheera
19	Sida acuta	Malvaceae	Malamkurunthotti
20	Trianthema portulacastrum	Aizoaceae	Pasalikeera

In this sacred grove trees are very few. There are many open areas around the temple and many herbaceous species including exotics have established.

#### 29.Aayamkudikavu, Kavumpadi, Kavalam-Kuttanad-Id-7

	Scientific name	Family	Local name
<b>TREE</b>			
1	Adenanthera pavonina	Leguminosae	Manchadi
2	Ailanthus triphysa	Simaroubaceae	Perumaram
3	Areca catechu	Arecaceae	Adakka
4	Artocarpus hirsutus	Moraceae	Aanjily, Ayani
5	Borassus flabellifer	Arecaceae	Karimpana
6	Calophyllum inophyllum	Clusiaceae	Punna
7	Caryota urens	Arecaceae	Choondappana, Olattipana
8	Cocos nucifera	Arecaceae	Thengu
9	Ficus drupacea var. pubescens	Moraceae	Manja-aal
10	Ficus tsjahela	Moraceae	Chela
11	Garcinia gummi-gutta	Clusiaceae	Kodampuli, Pinar
12	Lannea coromandelica	Anacardiaceae	Udhi, Karash
13	Mangifera indica	Anacardiaceae	Maavu
14	Peltophorum pterocarpum	Leguminosae	Charakkonna
15	Streblus asper	Moraceae	Paruvamaram
16	Swietenia macrophylla	Meliaceae	Mahagany
17	Syzygium caryophyllatum	Myrtaceae	Karinjara
18	Talipariti tiliaceum	Malvaceae	Veliparuthi
19	Terminalia catappa	Combretaceae	Thallithenga

<b>SHRUB</b>			
1	Antidesma acidum	Euphorbiaceae	Asaripuli, Arippazhachedi
2	Bambusa bambos	Poaceae	Mula, Illi
3	Chassalia curviflora var. ophioxyloides	Rubiaceae	Yamari
4	Chromolaena odorata	Asteraceae	Communistpatcha
5	Ixora coccinea	Rubiaceae	Thetchi
6	Memecylon umbellatum	Melastomataceae	Kaasavu, Kayampoo
7	Pandanus odorifer	Pandanaceae	Kaitha
8	Phyllanthus reticulatus	Euphorbiaceae	Neeroli
9	Sauropus androgynus	Euphorbiaceae	Velicheera
<b>CLIMBER</b>			
1	Argyreia hirsuta	Convolvulaceae	Pathavan valli
2	Derris trifoliata	Leguminosae	Kammattivalli
3	Derris scandens	Leguminosae	Ponnamvalli
4	Ipomoea cairica	Convolvulaceae	Kolambipoo
5	Mucuna gigantea	Leguminosae	Kaakkavalli
6	Pothos scandens	Araceae	Padayara, Paruvakkodi
7	Stenochlaena palustris	Blechnaceae	Pannal valli
8	Tiliacora acuminata	Menispermaceae	Vallikkanjiram
<b>HERB</b>			
1	Acampae praemorsa	Orchidaceae	Maravazha
2	Alternanthera tenella	Amaranthaceae	
3	Axonopus compressus	Poaceae	Kaalappullu
4	Blumea lacera	Asteraceae	
5	Centella asiatica	Apiaceae	Kodangal, Mutthil
6	Desmodium triflorum	Leguminosae	Cherupulladi
7	Drymoglossum heterophyllum	Pteridaceae	Seethathaali

In this grove, there are no Naga idols. The vegetation is dense with trees and climbers. Bats are plenty.

### 30. Ganapathy Temple Kavu, Thalavady-Kuttanad-Id-62

	Scientific name	Family	Local name
<b>TREE</b>			
1	Adenanthera pavonina	Leguminosae	Manchadi
2	Aphanamixis polystachya	Meliaceae	Chennelli, Chemmaram
3	Artocarpus hirsutus	Moraceae	Aanjili, Ayani
4	Caryota urens	Arecaceae	Choondappana, Olattipana
5	Cinnamomum malabattrum	Lauraceae	Vayana
6	Cocos nucifera	Arecaceae	Thengu
7	Ficus hispida	Moraceae	Paarakam
8	Ficus drupacea var. pubescens	Moraceae	Manja-aal
9	Ficus tinctoria subsp. gibbosavar. Cuspidifera	Moraceae	Itthi
10	Hydnocarpus pentandra	Flacourtiaceae	Marotti
11	Macaranga peltata	Euphorbiaceae	Vatta
12	Morinda citrifolia	Rubiaceae	Cherumanjanathi
13	Polyalthia longifolia	Annonaceae	Aranamaram
14	Schleichera oleosa	Sapindaceae	Poovam
15	Streblus asper	Moraceae	Paruvamaram
16	Terminalia bellirica	Combretaceae	Thaanni

17	Theobroma cacao	Sterculiaceae	Coco
<b>SHRUB</b>			
1	Antidesma acidum	Euphorbiaceae	Asaripuli, Arippazhachedi
2	Capsicum frutescens	Solanaceae	Kantharimulaku
3	Chassalia curviflora var. Ophioxylodes	Rubiaceae	Yamari
4	Glycosmis pentaphylla	Rutaceae	Paanal
5	Sauropus androgynus	Euphorbiaceae	Velicheera
<b>CLIMBER</b>			
1	Anamirta cocculus	Menispermaceae	Pollakkai, Nanchuvalli
2	Argyrea populifolia	Convolvulaceae	
3	Cayratia pedata	Vitaceae	Chorivalli
4	Cissus latifolia	Vitaceae	Chunnambuvalli
5	Merremia vitifolia	Convolvulaceae	Manjavayaravalli
6	Mikania micrantha	Asteraceae	Dhrirashtrapaccha
7	Pothos scandens	Araceae	Padayara, Paruvakkodi
8	Tiliacora acuminata	Menispermaceae	Vallikanjiram
9	Uvaria narum	Annonaceae	Narumpanal
<b>HERB</b>			
1	Elephantopus scaber	Asteraceae	Aanachuvadi
2	Lagenandra ovata	Araceae	Aandavazha
3	Oplismenus compositus	Poaceae	

1. In this grove there are no Naga Idols. There are two very rare trees of *Schleichera oleosa*. The dominant climber is *Anamirta cocculus*. *Mikania micrantha* has invaded the grove.

### 31. Kulangara Illam, Mankombu, Pulinkunnu-Kuttanad-Id-11

	Scientific name	Family	Local name
<b>TREE</b>			
1	Areca catechu	Arecaceae	Adakka
2	Artocarpus heterophyllus	Moraceae	Plavu
3	Artocarpus hirsutus	Moraceae	Aanjili, Ayani
4	Barringtonia racemosa	Lecythidaceae	Adambu, Samudrakkai
5	Butea monosperma	Leguminosae	Plash, Chamatha
6	Calophyllum inophyllum	Clusiaceae	Punna
7	Caryota urens	Arecaceae	Choondappana, Olattipana
8	Cocos nucifera	Arecaceae	Thengu
9	Ficus hispida	Moraceae	Paarakam
10	Garcinia gummi-gutta	Clusiaceae	Kodampuli, Pinar
11	Glochidion zeylanicum	Euphorbiaceae	Neervetti
12	Holigarna arnottiana	Anacardiaceae	Cheru
13	Lanea coromandelica	Anacardiaceae	Karasu, Udhi
14	Mangifera indica	Anacardiaceae	Mavu
15	Mimusops elengi	Sapotaceae	Ilengi
16	Morinda citrifolia	Rubiaceae	Cherumanjanathi
17	Polyalthia longifolia	Annonaceae	Aranamaram
18	Phyllanthus emblica	Euphorbiaceae	Nelli
19	Spondias pinnata	Anacardiaceae	Ambazham
20	Syzygium caryophyllatum	Myrtaceae	Karinjara
21	Syzygium jambos	Myrtaceae	Champa
<b>SHRUB</b>			
1	Chromolaena odorata	Asteraceae	Communistpatcha
2	Ficus tinctoria subsp. parasitica	Moraceae	Kallithi
3	Leea indica	Leeaceae	Njellu
4	Nephrolepis hirsutula	Nephrolepidaceae	Pannal chedi
5	Pandanus odorifer	Pandanaceae	Kaitha

6	Phyllanthus reticulatus	Euphorbiaceae	Neeroli
7	Senna alata	Leguminosae	Puzhukkadikkonna
<b>CLIMBER</b>			
1	Argyreia sp.	Convolvulaceae	
2	Cayratia pedata	Vitaceae	Chorivalli
3	Centrosema molle	Fabaceae	Kattushangupushpam
4	Derris scandens	Leguminosae	Ponnamvalli
5	Derris trifoliata	Leguminosae	Kammattivalli
6	Mikania micrantha	Asteraceae	Dhrirashtrapaccha
7	Pothos scandens	Araceae	Padayara, Paruvakkodi
8	Stenochlaena palustris	Blechnaceae	Pannal valli
9	Uvaria narum	Annonaceae	Narumpanal
<b>HERB</b>			
1	Acmella calva	Asteraceae	Eripachha
2	Centella asiatica	Apiaceae	Kodangal, Mutthil
3	Cyperus digitatus	Cyperaceae	
4	Desmodium triflorum	Leguminosae	Cherupulladi
5	Lagenandra ovata	Araceae	Aandavazha
6	Leucas aspera	Lamiaceae	Thumba
7	Mimosa pudica	Leguminosae	Thottavadi
8	Paspalum conjugatum	Poaceae	
9	Phyllanthus airy-shawii	Euphorbiaceae	Keezharnelli

Trees in the grove are a few. It is noticed that several trees were cut from the area around the grove and cleared by burning.

### 32.Mathur Kavu, Nedumudi Kuttanad-Id-17

	Scientific name	Family	Local name
<b>TREE</b>			
1	Artocarpus hirsutus	Moraceae	Ayani, Aanjili
2	Canaga odorata	Annonaceae	Kanankamaram
3	Cerbera odollam	Apocynaceae	Othalam
4	Ficus religiosa	Moraceae	Arayal

5	Glyricidia sepium	Fabaceae	Sheemakkonna
6	Lanea coromandelica	Anacardiaceae	Udhi, Karash
7	Polyalthia longifolia	Annonaceae	Aranamaram
8	Saraca asoca	Leguminosae	Asokam
9	Syzygium caryophyllatum	Myrtaceae	Karinjara
10	Terminalia catappa	Combretaceae	Badam, Thallithenga
<b>SHRUB</b>			
1	Ixora coccinea	Rubiaceae	Thetchi
2	Phyllanthus reticulatus	Euphorbiaceae	Neeroli
3	Tabernaemontana heyneana	Apocynaceae	Kundalappala
<b>CLIMBER</b>			
1	Derris scandens	Leguminosae	Ponnamvalli
2	Merremia vitifolia	Convolvulaceae	Manjavayaravalli
3	Mikania micrantha	Asteraceae	Dhrirashtrapacca
4	Pothos scandens	Araceae	Padayara, Paruvakkodi
5	Stenochlaena palustris	Blechnaceae	Pannal valli
6	Tinospora cordifolia	Menispermaceae	Amruthu
7	Vernonia elliptica	Asteraceae	Curtain plant
8	Vigna adenantha	Leguminosae	Kandalpayar
<b>HERB</b>			
1	Axonopus compressus	Poaceae	Kaalappullu
2	Centella asiatica	Apiaceae	Kodangal, Mutthil
3	Mimosa pudica	Leguminosae	Thottavadi
4	Paspalum conjugatum	Poaceae	
5	Phyllanthus airy-shawii	Euphorbiaceae	Keezharnelli



## CHAPTER VI

### PLANT FREQUENCY ANALYSIS

tribution in the sacred groves.

Among the \*sacred groves (SGs) of the district, one time enumeration was carried out in 32 SGs based on the extant of area, vegetation type and location in the six taluks viz. Ambalapuzha, Cherthala, Mavelikkara, Chengannur, Karthikapally and Kuttanad. For the analysis of the frequency of distribution and occurrence, perennial species like trees, shrubs and climbers alone were taken because enumeration was carried out only once in the Sacred groves. Among the 324 species enumerated, 134 are trees, 112climbers and 78 shrubs. With regards to the frequency of occurrence, the most widely occurring species is *Pothos scandens*. It is occurring in 31 SGs; followed by *Artocarpus hirsutus* in 28 SGs; *Holigarna arnottiana* in 27 SGs; *Uvaria narum* in 24 SGs and *Hydnocarpus pentandra* in 23 SGs. No species is found occurring in all SGs. As many as 122 species are occurring in one SG; 38 species in two SGs; 27 species in three SGs and 24 species in four SGs. The frequency of occurrence of species in different sacred groves is provided in table 1-26 and figure1.

Analysis of species distribution shows that as many as 22 species enumerated from Chamakkavu has not been recorded from other SGs; Kunnummel Parambu Kavu has 8 species; Onambillil Devi Kshethra kavu (Choonattu kavu) has 7 species; Nalekaattil Bhagavathi temple has 6 species.

\*the total number of sacred groves in Alappuzha

Table 1. Species occurring in 1 sacred grove

SPECIES	KAVU
<i>Alocasia macrorrhiza</i>	MK
<i>Elaeis guineensis</i>	MK
<i>Albizia chinensis</i>	KP

Areca triandra	KP
Clerodendrum paniculatum	KP
Embelia tsjeriam-cottam	KP
Gardenia jasminoides	KP
Ipomoea triloba	KP
Strobilanthes heyneanus	KP
Triumfetta rhomboidea	KP
Gmelina arborea	KK
Mesua ferrea	KK
Premna serratifolia	KK
Lantana camara	CV
Melia dubia	VT
Pterocarpus santalinus	VT
Tragia involucrata	VT
Acrostichum aureum	PK
Annona glabra	PK
Haldina cordifolia	PK
Gliricidia sepium	CM
Hugonia mystax	CM
Ocimum sanctum	CM
Opuntia striata var. dillenii	CM
Clerodendrum philippinum	TN
Naravelia zeylanica	TN
Ricinus communis	TN
Bauhinia cuminata	CK
Pueraria phaseoloides	CK
Rhaphidophora pertusa	CK
Spathodea campanulata	CK
Urena lobata	CK
Acacia mangium	CD
Dioscorea sp.	CD
Psychotria sarmentosa	CD

Cassytha filiformis	KS
Morinda corea	KS
Bassia neriifolia	VU
Mallotus atrovirens	AN
Polyalthia korintii	AN
Thottea duchartrei	AN
Atrabotrys zeylanicus	HM
Calamus thwaitesii	HM
Canthium travancoricum	HM
Capparis moonii	HM
Cosmostigma racemosum	HM
Cuscuta reflexa	HM
Dichapetalum gelonioides	HM
Diospyros sp.	HM
Ficus rigida var. bracteata	HM
Flacourtia indica	HM
Gomphandra serrata	HM
Grewia gamblei	HM
Hiptage benghalensis	HM
Ixora nigricans	HM
Lagerstroemia speciosa	HM
Mallotus tetracoccus	HM
Myxopyrum smilacifolium	HM
Neolamarckia cadamba	HM
Ochreinauclea missioides	HM
Osbeckia virgata	HM
Pavetta indica var. tomentosa	HM
Vatica chinensis	HM
Caesalpinia bonduc	ED
Dioscorea alata	ED
Paraserianthes falcataria	KL
Holarrhena pubescens	MS

Jasminum multiflorum	MS
Magnolia champaca	MS
Sterculia foetida	MS
Anisia martinicensis	OB
Gomphia serrata	OB
Ochlandra scriptoria	OB
Solena amplexicaulis	OB
Symplocos cochinchinensis	OB
Wrightia tinctoria	OB
Manihot carthaginensis subsp. glaziovii	PE
Thunbergia fragrans	PE
Bombax ceiba	IL
Chionanthus mala-elengi	IL
Gnetum ula	IL
Cissus sp.	AL
Mallotus philippensis	AL
Nothopegia travancorica	AL
Clitoria ternatea	NK
Croton hirtus	NK
Cuscuta chinensis	NK
Kunstleria keralensis	NK
Merremia hederacea	NK
Schleichera oleosa	NK
Carissa spinarum	VD
Lepisanthes erecta	VD
Hibiscus surattensis	MD
Plumeria rubra	MD
Actinodaphne malabarica	PA
Ceropegia candelabrum	PA
Hoya ovalifolia	PA
Murraya paniculata	PA
Sida cordifolia	PA

Albizia lebbeck	PO
Elaeocarpus sphaericus	TR
Pterocarpus marsupium	TR
Scaevola sericea	TR
Crateva magna	MU
Diplocyclos palmatus	MU
Ipomoea aquatica	MU
Mukia maderaspatana	MU
Sesbania sericea	MU
Bambusa bambos	AY
Ipomoea cairica	AY
Peltophorum pterocarpum	AY
Swietenia macrophylla	AY
Argyreia populifolia	GT
Capsicum frutescens	GT
Ficus tinctoria subsp. gibbosa var. cuspidifera	GT
Glycosmis pentaphylla	GT
Theobroma cacao	GT
Argyreia sp.	KI
Phyllanthus emblica	KI
Syzygium jambos	KI

Table 2.Species occurring in 2 sacred groves

Abrus pulchellus	KK,CV
Acacia torta	HM,VD
Acronychia pedunculata	HM,IL
Alangium salviifolium subsp.hexapetalum	HM,VD
Alpinia galanga	KL,PA
Argyreia hirsuta	HM,AY
Calotropis gigantea	CM,MD

<i>Calycopteris floribunda</i>	HM,MD
<i>Canaga odorata</i>	KP,MT
<i>Cansjeera rheedei</i>	CM,TN
<i>Coccinia grandis</i>	TN,HM
<i>Commiphora caudata</i>	MS,TR
<i>Cordia obliqua</i>	HM,MS
<i>Derris canarensis</i>	KL,OB
<i>Derris trifoliata</i>	PK,HM
<i>Dracaena terniflora</i>	HM,MD
<i>Ficus callosa</i>	ED,IL
<i>Ficus exasperata</i>	HM,PE
<i>Ficus sp.</i>	OB,NK
<i>Glochidion zeylanicum</i>	MU,KI
<i>Glyricidia sepium</i>	KK,MT
<i>Gymnema sylestre</i>	VD, MS
<i>Helicanthes elastica</i>	MD,PA
<i>Ixora finlaysoniana</i>	ED,MS
<i>Lepisanthes tetraphylla</i>	HM,IL
<i>Lygodium scandens</i>	HM,OB
<i>Memecylon sp.</i>	HM,IL
<i>Parsonsia inodora</i>	PK,AN
<i>Pavetta zeylanica</i>	AL,VD
<i>Piper sp.</i>	HM,AL
<i>Salacia chinensis</i>	PA,TR
<i>Santalum album</i>	TN,MD
<i>Senna alata</i>	NK,KI
<i>Spondias pinnata</i>	MK,TN
<i>Syzygium cumini</i>	KS,HM
<i>Tetrastigma leucostaphylum</i>	HM,MS
<i>Thespesia populnea</i>	MK,PK
<i>Vigna adenantha</i>	MU,MT
<i>Wattakaka volubilis</i>	HM,KL

Table 3.Species occurring in 3 sacred grove

<i>Aglaia elaeagnoidea</i>	MS,IL,NK
<i>Antiaris toxicaria</i>	HM,IL,VD
<i>Bambusa vulgaris</i>	PK,KS,VU
<i>Breynia vitis-idaea</i>	KK,CM,MD
<i>Butea monosperma</i>	MS,TR,KI
<i>Cerbera manghas</i>	KP,KK,PK
<i>Cetrosema molle</i>	CV,TN,KI
<i>Cissampelos pareira</i> CK. var. <i>hirsuta</i>	CV,OB,NK
<i>Couroupita guianensis</i>	KS,MS,PO
<i>Ficus microcarpa</i>	KL,NK,PO
<i>Flagellaria indica</i>	CV,KL,OB
<i>Garcinia xanthochymus</i>	KP,IL,PA
<i>Ixora javanica</i>	MK,KK,CV
<i>Litsea coriacea</i>	IL,MD,PA
<i>Mallotus rependus</i>	HM,MS,VD
<i>Merremia vitifolia</i>	NK,GT,MT
<i>Nephrolepis hirsutula</i>	MK,CV,KI
<i>Pongamia pinnata</i>	VT,TN,HM
<i>Salacia fruticosa</i>	HM,MS,MD
<i>Syzygium lanceolatum</i>	TN,VU,IL
<i>Tabernaemontana coronaria</i>	MK,KP,KK
<i>Talipariti tiliaceum</i>	PE,PA,AY
<i>Uvaria zeylanica</i>	KL,OB,PA
<i>Vitex altissima</i>	CM,OB,PA
<i>Zanonia indica</i>	ED,MS,PE
<i>Ziziphus rugosa</i>	HM,NK,VD

Table 4.Species occurring in 4 sacred grove

Aganope thyrsoflora var. eualata	HM,IL,AL,VD
Areca catechu	PK,KS,AY,KI
Barringtonia racemosa	OB, MK,KP, KI
Canthium coromandelicum	CK,MS,OB,MD
Cerbera odollam	AN,PO,MU,MT
Combretum latifolium	TN,HM,IL,VD
Dioscorea pentaphylla	VT,ED,KL,TR
Elaeocarpus serratus	CV,CK,AN,MD
Ficus racemosa	KL,VD,PO,TR
Hewittia malabarica	KP,OB,PE,NK
Jasminum flexile	HM,MS,NK,PA
Merremia umbellata	KP,OB,PE,VD
Morinda citrifolia	PK,TR,GT,KI
Mucuna gigantea	MS,AL,TR,AY
Myristica malabarica	PK,HM,OB,IL
Passiflora foetida	KK,CV,PO,MU
Sapindus trifoliatus	KP,PE,IL,AL
Saraca asoca	MK,NK,VD,MT
Sauropus androgynus	KP,OB,AY,GT
Tamarindus indica	CM,ED,MS,TR
Terminalia catappa	MK,CK,PA,PO
Tinospora cordifolia	PE,PA,PO,MT
Vernonia elliptica	KS,PA,MU,MT
Wrightia arborea	ED,KL,MS,IL
Ziziphus oenopia	KK,HM,MS,VD



Table 5.Species occurring in 5 sacred groves

<i>Aegle marmelos</i>	MS,NK,VD,MD,PO
<i>Ailanthus triphysa</i>	TN,MS,MD,TR,AY
<i>Ananas comosus</i>	KK,CV,CK,CD,KS
<i>Briedelia stipularis</i>	KK,KS,NK,VD,PO
<i>Calophyllum inophyllum</i>	MK,KK,VT,AY,KI
<i>Connarus monocarpus</i>	KK,CV,HM,NK,PA
<i>Derris scandens</i>	OB,MU,AY,KI,MT
<i>Ficus hispida</i>	CV,KL,PE,GT,KI
<i>Ficus tinctoria</i> subsp. <i>parasitica</i>	MK,KP,CV,MS,KI
<i>Grewia microcos</i>	KP,KK,CV,CM,TN
<i>Kammetia caryophyllata</i>	KK,HM,MS,OB,NK
<i>Lophopetalum wightianum</i>	PK,CK,CD,KS,VU
<i>Memecylon randerianum</i>	CD,AN,HM,MS,OB
<i>Pavetta indica</i>	CV,CM,AN,ED,KL
<i>Quisqualis indica</i>	KP,ED,KL,MS,PE
<i>Sterculia guttata</i>	AN,ED,KL,NK,VD
<i>Streblus asper</i>	KK,HM,MS,AY,GT
<i>Terminalia bellirica</i>	TN,KS,MS,TR,GT
<i>Thevetia peruviana</i>	HM,MS,NK,VD,PO

Table 6.Species occurring in 6 sacred groves

<i>Anodendron paniculatum</i>	MK,PK,KL,MS,OB,PA
<i>Artocarpus heterophyllus</i>	MK,KP,CM,VU,KL,KI
<i>Borassus flabellifer</i>	MS,NK,PA,TR,MU,AY
<i>Centrosema molle</i>	KP,KK,PK,HM,ED,OB
<i>Chonemorpha fragrans</i>	PK,HM,ED,KL,MS,MD
<i>Chrysophyllum cainito</i>	KP,KK,CV,AN,HM,NK
<i>Ficus amplissima</i>	PK,TN,MS,PE,NK,MD

<i>Ficus benghalensis</i>	VT,TN,VD,PA,TR,MU
<i>Grewia nervosa</i>	HM,OB,NK,VD,MD,PA
<i>Ipomoea mauritiana</i>	KP,OB,MD,PA,PO,MU
<i>Isonandra lanceolata</i>	AN,HM,ED,OB,NK,VD
<i>Jasminum angustifolium</i>	CM,TN,KS,MS,OB,PA
<i>Persea macrantha</i>	KP,KK,HM,ED,MD,PA
<i>Phyllanthus reticulatus</i>	OB,NK,MU,AY,KI,MT
<i>Sterculia balanghas</i>	KP,HM,MS,NK,MD,PO
<i>Tinospora sinensis</i>	HM,ED,PE,VD,PA,TR
<i>Vitex pinnata</i>	KK,MS,NK,MD,PA,MU

Table 7.Species occurring in 7 sacred groves

<i>Cissus trilobata</i>	PK,CK,AN,HM,ED,KL,OB
<i>Hopea parviflora</i>	CV,VT,CM,CK,CD,AN,MS
<i>Ixora malabarica</i>	HM,ED,OB,IL,AL,VD,PA
<i>Memecylon umbellatum</i>	CV,CK,AN,OB,VD,MU,AY
<i>Polyalthia longifolia</i>	MK,CM,ED,KL,GT,KI,MT
<i>Psilanthus travancorensis</i>	PK,AN,KL,MS,OB,MD,PA
<i>Tetracera akara</i>	AN,HM,MS,IL,NK,VD,MD

Table 8.Species occurring in 8 sacred groves

<i>Abrus precatorius</i>	VT,CM,TN,AN,OB,NK,VD,MD
<i>Acacia auriculiformis</i>	KK,CV,VT,CK,CD,KS,VU,MU
<i>Anacardium occidentale</i>	KK,CV,VT,PK,CM,CK,CD,KS
<i>Asparagus racemosus</i>	KP,VT,KS,VU,OB,IL,PA,PO
<i>Cassia fistula</i>	MK,KP,KK,PK,IL,NK,VD,MD
<i>Cocos nucifera</i>	MK,KP,PK,KS,VU,AY,GT,KI
<i>Cyclea peltata</i>	HM,OB,IL,NK,VD,MD,PA,MU
<i>Dalbergia horrida</i>	KK,CV,VT,CM,TN,KS,OB,IL
<i>Diospyros peregrina</i>	PK,TN,VU,HM,KL,MS,MD,PA
<i>Ficus religiosa</i>	CM,TN,CK,KS,MS,IL,PO,MT
<i>Hemidesmus indicus</i>	VT,CM,AN,HM,OB,NK,MD,PA
<i>Melastoma malabathricum</i>	KK,CV,PK,CK,CD,KS,OB,NK

<i>Tiliacora acuminata</i>	KP,HM,MS,VD,MD,TR,AY,GT
----------------------------	-------------------------

Table 9. Species occurring in 9 sacred groves

<i>Anamirta cocculus</i>	KP,HM,ED,KL,MS,AL,VD,PA,GT
<i>Ficus tsjahela</i>	PK,VU,AN,HM,NK,VD,PA,TR,AY
<i>Leea indica</i>	MK,KK,CV,CK,KS,HM,MD,PO,KI

Table 10. Species occurring in 10 sacred groves

<i>Ampelocissus indica</i>	KK,CV,VT,KS,KL,MS,AL,NK,PO,TR
<i>Clerodendrum infortunatum</i>	PK,CK,CD,KS,VU,OB,IL,NK,MD
<i>Gloriosa superba</i>	KP,KK,CV,TN,MS,PE,MD,PA,PO,TR
<i>Hibiscus hispidissimus</i>	KP,KK,CV,CM,ED,KL,OB,PE,VD,PA
<i>Rourea minor</i>	PK,TN,VU,HM,KL,MS,OB,NK,VD,PA
<i>Strychnos minor</i>	KK,CV,TN,HM,MS,OB,IL,NK,MD,PA
<i>Xanthophyllum arnottianum</i>	AN,HM,ED,KL,PE,IL,NK,VD,MD,PA

Table 11. Species occurring in 11 sacred groves

<i>Alstonia scholaris</i>	MK,CV,CM,HM,ED,MS,IL,NK,VD,PO,TR
<i>Canthium angustifolium</i>	MK,KP,KK,PK,CM,KS,OB,IL,NK,VD,PA
<i>Cinnamomum malabattrum</i>	AN,HM,KL,MS,OB,PE,AL,NK,VD,MD,GT
<i>Gnetum edule</i>	KK,KS,VU,AN,HM,MS,OB,PE,NK,MD,PA
<i>Hopea ponga</i>	KP,KK,CV,TN,ED,KL,MS,OB,PE,IL,MD
<i>Syzygium zeylanicum</i>	CV,VT,CK,CD,KS,VU,HM,OB,IL,NK,PA

Table 12. Species occurring in 12 sacred groves

<i>Aphanamixis polystachya</i>	KP,CM,TN,HM,ED,KL,MS,PE,NK,PA,TR,GT
<i>Chromolaena odorata</i>	KP,KK,CV,VT,CK,VU,HM,OB,IL,VD,AY,KI
<i>Dioscorea bulbifera</i>	KP,CV,AN,HM,KL,MS,OB,PE,MD,PA,PO,TR
<i>Garcinia gummi-gutta</i>	MK,KP,KK,CV,CM,VU,ED,KL,IL,PA,AY,KI
<i>Pandanus odorifer</i>	MK,KP,KK,CV,CK,CD,KS,VU,AN,OB,AY,KI

Table 13. Species occurring in 13 sacred groves

<i>Aporosa casdiosperma</i>	KK,CV,VT,PK,CM,AN,HM,OB,PE,NK,MD,PA,PO
<i>Cissus latifolia</i>	AN,HM,ED,KL,MS,OB,PE,NK,MD,PA,PO,TR,GT
<i>Ficus drupaceavar. pubescens</i>	KK,PK,CM,TN,CK,CD,KS,ED,IL,PA,MU,AY,GT

<i>Mangifera indica</i>	MK,KP,KK,PK,CM,TN,KS,VU,ED,KL,MD,AY,KI
<i>Samadera indica</i>	KP,KK,CV,CM,CK,CD,KS,VU,MS,NK,MD,PA,TR

Table 14. Species occurring in 14 sacred groves

<i>Antidesma acidum</i>	AN,HM,ED,MS,OB,PE,IL,AL,NK,VD,MD,PA,AY,GT
<i>Lannea coromandelica</i>	MK,KK,CV,PK,CM,TN,MS,OB,PO,TR,MU,AY,KI,MT
<i>Strychnos nux-vomica</i>	KP,AN,HM,ED,KL,MS,OB,IL,AL,NK,VD,MD,PO,TR

Table 15. Species occurring in 15 sacred groves

<i>Calamus rotang</i>	KK,CV,VT,CK,CD,KS,VU,KL,MS,OB,NK,VD,MD,PA,TR
<i>Calophyllum calaba</i>	MK,KK,CV,PK,CM,TN,CK,CD,KS,VU,AN,KL,MS,OB,MD
<i>Carallia brachiata</i>	MK,KK,CV,CM,TN,CK,CD,KS,AN,HM,MS,OB,MD,PA,PO
<i>Chassalia curviflora</i> var. <i>ophioxylodes</i>	AN,HM,ED,KL,MS,OB,PE,IL,AL,NK,VD,MD,PA,AY,GT
<i>Erycibe paniculata</i>	KP,KK,CV,VT,TN,KS,VU,HM,MS,OB,IL,AL,NK,MD,PA
<i>Mussaenda frondosa</i>	KP,KK,CV,CM,AN,HM,KL,MS,OB,IL,NK,VD,MD,PA,PO
<i>Sarcostigma kleinii</i>	KP,KK,CV,TN,AN,ED,MS,OB,PE,IL,AL,NK,MD,PA
<i>Tabernaemontana heyneana</i>	CV,PK,CK,CD,KS,VU,HM,OB,PE,IL,NK,MD,PA,PO

Table 16. Species occurring in 16 sacred groves

<i>Cinnamomum verum</i>	MK,KP,KK,CV,VT,PK,KS,VU,AN,ED,KL,MS,OB,IL,NK,PA
<i>Ixora coccinea</i>	KP,KK,CV,PK,CM,CK,CD,VU,HM,OB,MD,PA,MU,AY,MT
<i>Syzygium caryophyllatum</i>	MK,KP,KK,CV,VT,PK,CK,CD,KS,VU,KL,OB,MU,AY,KI,MT
<i>Vateria indica</i>	KK,CV,VT,PK,CM,TN,AN,HM,ED,KL,MS,OB,PE,IL,AL,MD

Table 17. Species occurring in 18 sacred groves

<i>Macaranga peltata</i>	KK,TN,AN,HM,ED,KL,MS,OB,PE,IL,AL,NK,VD,MD,PA,PO,TR,GT
<i>Morinda umbellata</i>	MK,KP,KK,CV,VT,PK,CM,CD,VU,AN,ED,KL,MS,PE,IL,NK,MD,PA
<i>Smilax zeylanica</i>	MK,KP,KK,CV,PK,CM,TN,CK,CD,KS,VU,AN,MS,OB,PE,NK,MD,PA

Table 18. Species occurring in 19 sacred groves

<i>Caryota urens</i>	Except KK, CV, VT, PK, CM, TN, CK, CD, KS, VU, AL, MU, MT
<i>Cayratia pedata</i>	Except KP, KS, VU, AN, KL, MS, IL, AL, PO, TR, MU, AY, MT
<i>Mimusops elengi</i>	Except CD, VU, AN, HM, ED, KL, OB, PE, AL, PO, AY, GT, MT

Table 19. Species occurring in 20 sacred groves

<i>Olea dioica</i>	Except MK, KP, CD, AN, PE, VD, TR, MU, AY, GT, KI, MT
--------------------	--

Table 20. Species occurring in 21 sacred groves

<i>Adenanthera pavonina</i>	Except CV, VT, CM, CK, CD, KS, AL, MD, MU, KI, MT
<i>Mikania micrantha</i>	Except MK, TN, HM, IL, AL, VD, MD, PA, TR, AY, KI
<i>Stenochlaena palustris</i>	Except TN, CK, HM, ED, KL, PE, IL, AL, NK, VD, GT

Table 21. Species occurring in 22 sacred groves

<i>Ichnocarpus frutescens</i>	Except MK, CK, CD, AN, IL, TR, AY, GT, KI, MT
-------------------------------	--

Table 22. Species occurring in 23 sacred groves

<i>Hydnocarpus pentandra</i>	Except KK, CV, CM, CK, CD, MU, AY, KI, MT
------------------------------	---

Table 23. Species occurring in 24 sacred groves

<i>Uvaria narum</i>	Except TN, PE, AL, PO, TR, MU, AY, GT
---------------------	---------------------------------------

Table 24. Species occurring in 27 sacred groves

<i>Holigarna arnottiana</i>	Except TR, MU, AY, GT, MT
-----------------------------	---------------------------

Table 25. Species occurring in 28 sacred groves

<i>Artocarpus hirsutus</i>	Except HM, KL, AL, MU
----------------------------	-----------------------

Table 26. Species occurring in 31 sacred groves

Pothos scandens	Except MU
-----------------	-----------

Abbreviations: MK- Maruthachikkal Kavu; KP- Kunnummel Parambu Kavu;KK- Kallikkattu Sarpa Kavu;CV- Cheruvallikavu, Kattoor;VT- Vadekkethalakkal Thayyil Kav;PK- Parimanathu Kovilakam Kav;CM- Chamiyil Temple Kav;TN- Thirunagamkulangara Mahadeva Temple Kav;CK- Charamangalam Kailasam Temple Kav;CD- Cheruvallikavu Devi Temple Kav;KS- Kallikkat Shri Nagaraja Temple Kav;VU- Vellattu Unnikkali Bhagavathy Temple Kav;AN- Akkanattu Kav (Thadathil Kav);HM- Chamakkavu, Venmony;ED- Edasserry Kav;KL- Kalathur kav;MS- Mannarasala Temple Sarpakavu;OB- Onambillil Devi Kshethra kav (Choonattu kav);PE- Perkkattu kav- Dharmmasastha temple;IL- Ilanjimel vallikkavu;AL- Aalakkavu;NK- Nalekaattil bhagavathi temple;VD- Vettiyykatteth Devi Kshethram;MD- Mozhur Devi Kshethram;PA- Paaniyath Kav;PO- Porkkali Mahadeva Kshethram;TR- Thrikkunnappuzha Sastha Kshethra Kav;MU- Muthedathu Temple Kav;AY- Aayamkudikavu;GT- Ganapathy Temple Kav;KI- Kulangara Illam;MT- Mathur Kav

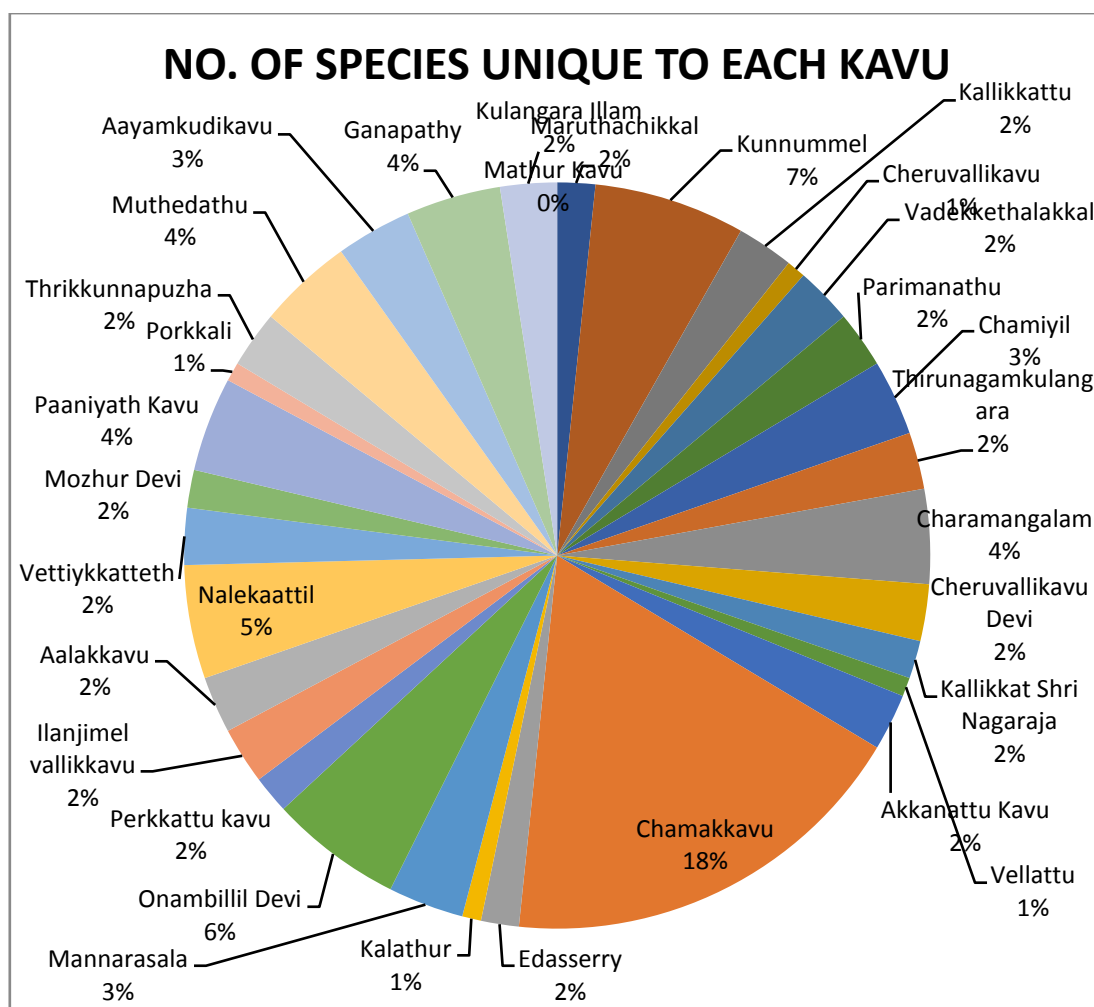

Figure 1. Number of species unique to the sacred grove

The number of trees, shrubs and climbers in the 32 sacred groves is provided in table 27 and Taluk wise occurrence of trees, shrubs and climbers in table 28.

Table 27. The number of species of trees, shrubs and climbers in the 32 sacred groves

Sl.no	Name of Sacred Grove	Trees	Climbers	Shrubs	Total
1.	Maruthachikkal Kavuvu	26	7	8	41
2.	Kunnummel Parambu Kavuvu	28	21	14	63
3.	Kallikkattu Sarpa Kavuvu	30	25	12	67
4.	Cheruvallikavu, Kattoor	21	24	15	60
5.	Vadakkethalakkal Thayyil Kavuvu	17	18	0	35

6.	Parimanathu Kovilakam Kavu	26	14	10	50
7.	Chamiyil Temple Kavu	23	16	8	47
8.	Thirunagamkulangara Mahadeva Temple Kavu	25	17	3	45
9.	Charamangalam Kailasam Temple Kavu	17	9	13	39
10.	Cheruvallikavu Devi Temple Kavu	13	10	8	31
11.	Kallikkat Shri Nagaraja Temple Kavu	22	16	10	48
12.	Vellattu Unnikkali Bhagavathy Temple Kavu	22	12	7	41
13.	Akkanattu Kavu	21	16	11	48
14.	Chamakkavu, Venmony	36	46	22	104
15.	Edasserry Kavu	23	17	7	47
16.	Kalathur kavu	26	20	7	53
17.	Mannarasala Temple Sarpakavu	41	33	8	82
18.	Onambillil Devi Kshethra kavu (Choonattu kavu)	27	37	22	86
19.	Perkkattu kavu-Dharmmasastha temple	18	18	4	40
20.	Ilanjamel vallikkavu	31	13	10	54
21.	Aalakkavu	10	10	6	26
22.	Nalekaattil bhagavathi temple	31	31	14	76
23.	Vettikkatteth Devi Kshethram	19	25	13	57
24.	Mozhur Devi Kshethram	29	23	16	68
25.	Paaniyath Kavu	27	35	14	76



26.	Porkkali Mahadeva Kshethram	20	13	4	37
27.	Thrikkunnapuzha Sastha Kshethra Kavu	23	13	2	38
28.	Muthedathu Temple Kavu	11	11	4	26
29.	Aayamkudikavu	19	8	9	36
30.	Ganapathy Temple Kavu	16	9	5	30
31.	Kulangara Illam	21	9	7	37
32.	Mathur Kavu	10	8	3	21

**Table 28. Taluk-wise occurrence of species of trees, shrubs and climbers**

Taluk	Trees	Climbers	Shrubs	Total
Ambalappuzha	122	95	49	266
Cherthala	148	94	59	301
Mavelikkara	192	187	81	460
Chengannur	91	79	43	213
Karthikapally	99	84	36	219
Kuttanad	77	45	28	150

**Among the taluks, Mavelikkara has the highest species diversity.**

The analysis with respect to family shows that Leguminosae is dominating family. It has 34 species. Followed by Rubiaceae (22 species); Moraceae (18 species); Euphorbiaceae (17 species)

Among tree species, Moraceae is dominating with 17 species, followed by Leguminosae (15); Euphorbiaceae (8); Arecaceae (6).

Rubiaceae is dominating in shrubs with 15 species, followed by Euphorbiaceae, Melastomataceae and Verbenaceae with 5 species in each.

Leguminosae and Convolvulaceae are dominating in climbers with 15 species, followed by Asclepiadaceae, Menispermaceae and Vitaceae with 6 species in each.

Analysis with respect to taluk shows that, out of the 6 taluks of Alappuzha district, 4 taluks are dominated by the family Leguminosae.

In SGs of Ambalappuzha taluk, Leguminosae is dominating with 12 species. Followed by Moraceae and Rubiaceae with 7 species in each.

In Cherthala taluk, Leguminosae is the dominant family with 14 species. Followed by Rubiaceae and Moraceae with 11 and 7 species respectively

In Mavelikkara taluk, the family Moraceae is dominating with 16 species. Followed by Rubiaceae (15) and Leguminosae (14).

In Chengannur taluk Leguminosae and Moraceae is dominating with 11 species. Followed by Euphorbiaceae (8) and Apocyanaceae (7)

In Karthikapally taluk Rubiaceae is dominating with 9 species. Followed by Apocyanaceae, Leguminosae and Moraceae with 8 species

In Kuttanad taluk, Leguminosae is dominating with 12 species. Followed by Moraceae (10) and Convolvulaceae (7)

### Abbreviations.

Sl.no	Abbreviation	Kavu
1	MK	Maruthachikkal
2	KP	KunnummelParambu
3	KK	Kalikkattu s k
4	CV	CheruvallikavuKattur
5	VT	VadakkethalakkalThayyil
6	PK	ParimanathuKovilakom
7	CM	Chamayil TK

8	TN	Thirunagamkulangara
9	CK	Charamangalamkailasam
10	CD	Cheruvallikavu Devi
11	KS	KallikkattuSrinagaraja
12	VU	VellattuUnnikkali
13	AN	Aakkanattukavu
14	HM	Chamakkavu
15	ED	Edasserry
16	KL	Kalathurkavu
17	MS	Mannarsala
18	OB	On amballil Devi
19	PE	Perakkattukavu
20	IL	IllanjimelVallikavu
21	AL	Alakkavu
22	NK	NalekkattilBhagavathy
23	VD	Vettyakkatethu Devi
24	MD	Mozhur Devi
25	PA	PaniyathuKavu
26	PO	Porkkali Mahadeva
27	TR	Thrikkunnapuzha
28	MU	Muthedathu
29	AY	Ayyamkudikavu
30	GT	Ganapathytemplekavu
31	KI	KulangaraIllam
32	MT	Mathurkavu

## CHAPTER VII

### ECOLOGICAL STATUS

The sacred groves irrespective of their size exert influence in the ecological status of a given area. The typical vegetation that constitute the relics of age old forms of plants, the soil that regulate their preponderance, the underlying geological setup, the animals & insects that often move about, the root system and the general climate play their respective role in building up the ecological status. The vegetation as well as the biological setup in a sacred grove is normally fully protected from human interference through customary taboos and sanctions. In such a typical condition there can be immense activity among and between all living organisms. This provides plenty of resources for research on some of the aspects not seen studied hitherto. In this chapter with the limited scope to undertake a study on this vast subject, the observations made with the basic principles relating to ecological status have been presented. This is confined to vegetation, soil conditions, faunal significance and water conservation.

The original vegetation could have been part of tropical evergreen forest and the soil is reported to have been built due to reclamation or retreat of the sea as revealed from history. Soil is varying in fertility and major portion is peaty or alluvial. The midland portions shared by Mavelikkara and Chengannur taluks have lateritic soil promoting good growth of plants. In Kuttanad taluk soil is mainly alluvial inter mixed with peat and in the remaining taluks it is sandy and moist. The large extensive stretches of the land settled below sea level in Kuttanad presents a comparatively low density of vegetation. With slight exception in respect of Kuttanad, in general, potassium level is low to medium, available phosphorus is high, pH low to medium, exchangeable carbon and available Nitrogen high to medium. The soil analysis got done taking 21 samples from different sacred groves spread over suggest these details.

Ecological status of plant growth can be judged by the variation in plant composition from the adjoining districts. In Kuttanad area there is higher recurrence of *Karimpana* -*Borassus flabellifer*- which is usually considered preferring dry areas in the south. The reason is worth studying. Apparently this particular species might have been artificially planted by virtue of its importance in rituals. *Caralliabrachiata* growing in the

lateritic soil in the adjoining districts is seen with aerial roots announcing its origin to Rhizophora family. This is seen in the famous Mannarasala Sacred Grove.

Similarly the mangrove fern- *Acrostichum aureum*, a straight growing fern having medicinal value ( picture below) is noticed in ParimanathuKavu of



Komalapura  
m village in



Ambalapuzha taluk. Similarly mangrove associates like (source-internet) *Acrostichum* fernKandeliakandal, *Bacopa* spp. *Pandanus* etc are met with in the SGs of Cherthala taluk. *Mucunagigantea* a woody climber which is very rare is seen in MannarasalaKavu and in an SG in Pathiramanal island. *Flagellaria* ,another large climber is also noticed in Pathiramanal.

Invasive climbers-

There are some climbers like

*Asparagus racemosus* (sathavari) is seen growing over the trees up to the top canopy in Edayodikavu. Similar



growth of another invasive species can be seen in Punnamuttathilkavu in Bhraninganam village of Mavelikkara where even regeneration is badly suppressed. Kalaricalkavu in Karthikapally is another example *Asparagus* going up to the top canopy of Edayodikavu as in picture.

In depressions of some SGs cane comes up profusely as shown below-from Vettikkotukavu- of Mavelikkara taluk.



### Natural Regeneration

Natural regeneration in humid tropical forest is highly complex and least understood. In a closed canopy, it depends on gaps created by natural agencies like wind, old age of trees and so on. Stool shoots generally arise from short lived adventitious buds formed between the wood and bark of the stump.

Natural regeneration depends on the following-

Seed production, age of the tree, predation of seeds, failure of ovule development, interval of seed production., dispersal and germination-In the case of orthodox seeds - viability is long. As regards recalcitrant seeds, they are killed if moisture content is below a certain value. Large seeds do not germinate unless they are buried beneath the litter or mineral soil as seen in the case of *Hydnocarpus pendantra*, *Elaeocarpus*, *Mangifera* etc. Though the size of the seed of *Diospyros perigrina* is comparatively smaller its regeneration depends on nature of disbursement. It is a shade bearer. Its seeds are dispersed by bats and monkeys. If exposed to sun for longer period it seldom germinates and grows. This is confined to wet locations of coastal belt. Regeneration in the form of root suckers is also noticed in respect of *Charallia brachiata* and *Strychnos nux-vomica* in some cases. The predominance of sandy soil in most of the area promotes regeneration of *Vateria indica*, *Hopea panga*, *Calophyllum calaba*, *Garcinia* sp. etc. As most of the tree species are shade tolerant regeneration is not a problem unless heavily suppressed by climbers. *Samadera indica* which can come up in shade conditions are regenerating well in the SGs of Karthikappally taluk. Thicket of natural regeneration of trees and shrubs are noticed in the SGs of Kattanam village of Mavelikkara taluk and Karuvatta of Karthikappally taluk.

Natural regeneration is generally good in the case of Anjily (*Artocarpus hirsutus*), Manchady (*Adanthera pavonina*), Charu (*Holigarna arnotiana*), Vetty

(*Aporusalindleyana*), Uletty (*Caryottaurens*), Marotty (*Hydnocarpuspentandra*), Kanjiram (*Strychnos nu-vomica*), Kulamavu (*Machilusmacrantha*), Thanni (*Terminalia bellirica*), Vayana (*Cinnamomummalabathrum*) etc. which are common in almost all the sacred groves..

Natural regeneration of shrubs and climbers is not a matter of concern since they multiply even under reduced light conditions. As most of the SGs are small in extent unlike large extent of forest growth, light penetration from lateral side is also possible which mitigate adverse condition for the growth of light demanders.

### **Soil Condition in Sacred Groves.**

Periodicity of litter fall varies according to seasons. It starts by winter and goes on till March. Fine root production starts in Feb-March and reaches its peak during rains. Studies indicate that litter is the main store house of Nitrogen than fine roots and microbial biomass. Litter decay starts by first few showers and reaches its peak in the rainy season. It releases nutrient fast during rainy season when the up take by plants is very high. Litter and fine roots normally add phosphorus to soil, but relatively less. The input of N is very much higher than other nutrients. Mineralization (by which humus is converted into inorganic nutrients) during wet weather and immobilization during the dry season is common as regards N is concerned. Gall is an abnormal swelling of plant tissue by parasitic organisms on leaves. Parasites stimulate production of galls by secreting chemical irritants on the plant tissue. This is noticed in areas with high organic compound.

Out of the six taluks in this district, three namely Cherthala, Ambalapuzha and Karthikapally are right in the coastal zone. Here the soil is very much sandy. Next two taluks-Mavelikkara and Chengannur are lying towards the midland exhibiting gravelly, lateritic and also sandy loam. Acidity is medium to high in all the above taluks. The sixth one -Kuttanad -Tauk is unique in some respects. It is part of Kule lands being situated 0.5 to 2.5 m below sea MSL. The soil here is a mixture of sand and clay in varying proportions. In some of the portions, there is also partially decayed organic matter (peat) and pyrites in high amount. The soil is highly acidic and saline. But sacred groves are not seen in such portions. Compared to other taluks the soil is not congenial for growth of

trees generally as could be seen from the scattered trees of sacred groves. Most of the groves have very open canopy

## WETLANDS

The wet lands in sacred groves of Alappuzha district are yet to be studied scientifically . Compared to other districts, the occurrence of ponds and life forms within it stands unique. This district on two sides is surrounded by the Vembanad-Kole wetlands of Ramsar site. Detailed studies have been taken up on the wetlands in this region by Wetland International-South Asia, and authorities concerned with Wetland (Conservation and Management) Rules 2010 under Environment Protection Act. 1986. With the rapid depletion of biodiversity in respect of marine life and avian, the state wildlife board has, it is reported, has put forward a resolution to conserve the biodiversity of wet lands and to focus the conservation efforts on natural habitats. But in our search the numerous ponds that exist nurturing various life forms like tortoise and fishes within or attached to sacred groves are lost sight of. This study among other things recorded the existence of ponds in each sacred grove and an abstract is given table below.

Name of Taluk	No. of SGs	Area Ha.	No. of Ponds	Approximate-Area of wetland
Cherthala	877	52.36	702	
Ambalapuzha	255	15.36	201	
Kuttanad	65	2.46	21	
Karthikapally	433	47.25	286	
Mavelikkara	486	51.6	236	
Chengannur	125	13.53	32	
<b>Total</b>	<b>2241</b>	<b>182.55</b>	<b>1478</b>	<b>1478x 2= 29.56 ha.</b>

The quality of water is not exactly known. But it is presumed that in ponds within Chengannur and Mavelikkaratauku water may not be saline as evidenced by the existence of tortoise. ( Whether tortoise can accommodate saline water is not examined). Cherthala, Mavelikkara and Karthikappally do have a high number of ponds.



## **Faunal significance**

The sacred grooves harbour numerous birds, butter flies and bats apart from primates and small mammals.( Chandran-1993). Number of tortoise live in ponds attached to SGs. In one SG- there are two varieties. On the ground there are termites, ants and earth worms which play an important role in building up soil .Around 100 sp. of mammals,476 sp. of birds, 156 sp. of reptiles,91 sp. of amphibians and 196 sp.of fishes are reported to be available in the sacred groves of Kerala.(KFRI Reserch Report.406) Though the above information indicates the potential giving an overall picture, in these pockets of SGs, only some of them are available depending on the conditions of the habitat. The animals found are those which nested there in like snakes, frogs, tortoise, lizards etc. and those visit the site for food and temporary shelter like bats. A clear study on this fauna would involve long period of periodical observation by experts, not to speak of the cost. In this report the study team noted the animals seen directly and also gathered information from the custodians or local people and also available literature specific to such cases. Bats and Peacock are the animals very frequently visiting these SGs. Termite mounts are rarely noticed even though they are present inside dead wood and below soil.

## **Bats**

The bats visiting the SGs fall under the category of fruit bats and they form abundant group of mammals. They are seen roosting in many sacred groves. They play important ecological roles as prey and predator, arthropod suppression, seed dispersal ,nutrient distribution etc. As studies indicate that the economic benefits from bats in general are, biological pest control, plant pollination, seed dispersal, guano mining, bush meat and medicine, aesthetic value, education and research. In spite of the economic benefits, damage caused on human, livestock and agricultural crops are also reported. They have enemies also such as amphibians, reptiles, owls etc. Although pollination by bats is relatively uncommon, in arid and semi-arid habitats agave and cacti are pollinated by bats. Seed dispersal in respect of fleshy fruits done by bats is tremendous. The night foraging fruit bats are more active than birds in foraging fleshy fruits, covering long distances and defecate during flight and thereby contribute seed dispersal.

The guano is having high nutrient potential and it is dispersed over landscape during flight. Bat guano is reported to support diversity of organisms like arthropods, fungi, bacteria and lichens.

With the basic information as described above when we watch their role in sacred groves we feel that many of the observations and their behavior remain unanswered. Generally the bats seen in sacred groves are those having yellow colour at the abdomen which is visible when they hang upside down while roosting. They are commonly seen roosting in trees like, Vateria, Elanji, Jnaval, ElavuPunna and Pana. Evidently they prefer trees bearing fleshy fruits.

Another observation is that they are not very common in sacred groves. But there are many SGs where bats are not reported. Though they are seen in one SG in the nearby SGs they are absent. They are seen only in very few SGs attached to temples. Here again they occupy isolated corner where disturbance is least. One reason for their selection of SG may be least disturbance from people, availability of fruit trees not only in the SG but in surrounding area supporting palms like coconut, and areca nut.



Apparently they avoid crop applied with pesticides . The damage to trees from bats is not reported. A few of them was located in Ayamkudikavu in Kuttanad area. In this area there is no idol worship and vegetation is dense. Undisturbed area which is free from pollution due to application of insecticides attract these bats. Similarly butterflies get attracted not only to flowering plants such as Neermathalam, marotti, medicinal plants but also prefer wet soil. It is learnt that the male ones carry out mudlipping in wet soil for certain salts like sodium for their propagation. The one instance of their mating was seen which is given in picture above.

## Carbon sequestration

Sacred groves cannot be taken as an isolated system. By its presence amidst a mosaic of landscape such as fringe forests, cultivated areas and human settlements sacred groves enhance the landscape heterogeneity and biodiversity. An assessment on this contribution by sacred groves is a matter of study to be undertaken by bio-diversity organizations.

## Role of termites-

Literature on termites-

“Termites form a significant element of soil micro-fauna. The food of termites mainly is plant material. Termites can also feed on animal products such as dung, fresh mammalian carcasses. According to relevant literature-Some termites feed directly on the wood of living trees while there are others which depend on humus in the soil. The former type posses an intestinal fauna of flagellate protozoa which initiate the digestion of cellulose. The other one depend on fungi and bacteria acting on food supply before it is eaten. One sub-family of *Termitidae* collects sound wood and stores it (*Macrotermitinae*) within the nest to be worked on by specific fungi. Another type depends on the humus present in the soil for nourishment and utilizes large amount of excreta for construction of mounds. Studies on termites also reveal that they have no sight and they are deaf. They recognize their nest mate by their special odor. They leave scent trails to food sources outside the nest. The scent comes from a gland present on the underside of the abdomen.”

“Below ground nests are very common where moisture remains at low levels throughout the year. Here evaporation and desiccation remain low. Cellulose is the desired product for them though they feed on grain, dung etc. Lignin from plant particle is used to reinforce nest material and shelter tubes though it is non-digestible. They eat their dead to gain protein-a case of cannibalism. In dry conditions termites are the main decomposers of litter due to their ability to avoid dehydration and face prolonged desiccation.”

“The influence of termites on living trees adversely affects timber production. But their activity on fallen and dead wood in sacred groves improve the soil fertility. Termite take active role in cellulose processing and soil bioturbation. In doing so they establish

symbioses with both microbes in the guts and many organisms in their mounds. They act on soil and litter by feeding and excavating soil. They break down litter into smaller particles and expose inner surfaces of litter for early action by bacteria and fungi.”

As far as this district is concerned, dead wood in the sacred groves and dry soil are seldom noticed and that may be the reason for rare occurrence of termite mounds. Only in some SGs having lateritic soil such as termite mounds are noticed. Whether they are existing under soil is not known.

## **Peacock**

Peacock visits some of the SGs finding favourable conditions of food. It feeds on plant parts, insects, white ants etc. Also, it takes plenty of water. It can devour even snakes. It scratches termite mound in sacred groves and eat the ants coming out. Pea fowl is reported from many of the SGs. But they are mostly on the move. They prefer SGs adjoining paddy fields. Local information is that they suddenly appear in the morning or evenings soon after rain subsides. Sacred groves with light canopy and bushy undergrowth or tall grass are stated to be their favorite. Their way of foraging make the surroundings healthy. They feed on lizards, rodents, and even small snakes. They avoid flying but do fly to tall trees for roosting.

By virtue of their iridescent bluish green plumage and beautiful large tail they are noticed easily by people. They escape from falling victim to the hunters as long as they are in the vicinity of sacred groves.

## **Indigenous Fishes**

Indigenous fishes like varal-snake head (*Channa striatus*) and kaithakkora—climbing perch (*Anabas testudineus*) were noticed in the ponds. These fishes have almost disappeared from the ponds in the villages due to filling of ponds and introduction of exotic fishes. The pond before converting in to fish farms, the water in the pond is treated with chemicals to eradicate indigenous fish fauna.

## **CHAPTER VIII**

### **SOCIO CULTURAL ASPECTS**

#### **Introduction**

The district of Alappuzha was formed on August 17, 1957 and the present name Alappuzha was given in the year 1990. Due to so many ecological, scientific and geographical reasons, it is believed that the coastal areas, rather the coastal taluks itself, ie, Cherthala, Ambalappuzha and Karthikappaly might have been under water and later emerged out as a result of accumulation of soil, silt and sand and the simultaneous receding of sea. The area presently known as Kuttanad was well known even in the era of the Cheras. The Cheras had their home in Kuttanad and they were called 'Kuttuvans' and hence the name. The ancient famous travellers like Pliny and Ptolemy of the first and second centuries had mentioned about places like Purakkad (Barace) in their literature. The Church located at Kokothamangalam is believed to be founded in the 1<sup>st</sup> century. The famous literacy work, 'Unnineeli sandesam' gives insight in to the early period of this district.

#### **Historical & Cultural background**

During 16<sup>th</sup> century small principalities like Kayamkulam (presently Karthikappally and Mavelikkara taluks), Purakkad which was often called Ambalappuzha or Chempakasseri (present Ambalappuzha and Kuttanad taluk) and Karappuram comprising of two principalities called Moothedath and Iledath (present Cherthala Taluk) emerged into power. In the same period the Portuguese came into prominence in the political scene of the district. Christianity became popular in all parts of the district. The kingdom of Chempakasseri was at its zenith during the reign of Pooradam Thirunal Devanarayana, a great scholar and a poet who was the author of 'Vedantha Retnamala', a commentary on the first verse of Bhagavat Geetha. It is said that Sreekrishna Swami temple at Ambalappuzha was constructed and the idol of Lord Krishna installed during that time. It is believed that Melpathur Narayana Bhattathiri, Sri Neelakanta Deekshithar and Sri Kumaran Namboothiri were eminent scholars who patronized his court.

In the 17<sup>th</sup> century the Portuguese power declined and the Dutch had a predominant position in the principalities of this district. As a result of several treaties signed between the Dutch and the Rajas of Purakkad, Kayamkulam and Karappuram, the Dutch built factories and warehouses in various places of the district for storing pepper, ginger etc. In course of time they interfered in the political and cultural affairs of the district. It was at that time Maharaja Marthandavarma, the ‘Maker of modern Travancore’ entered in the political affairs of those principalities. The annexation of the Kingdoms of Kayamkulam, Ambalappuzha, Thekkumkur, Vadakkumkur and Karappuram to Travancore gave the Dutch a setback from the political scene of the district. Marthandavarma Maharaja had a remarkable role in the internal progress of the district. He gave special attention to the development of Mavelikkara as an administrative as well as a commercial centre. The Krishnapuram palace, which is now a protected monument of the State Archaeology department, was constructed during that period. It was at that time that the great talented poet Kunjan Nambiar was installed in the court at Trivandrum.

Alappuzha has contributed its might to the development of Malayalam language and literature. Two stalwarts of Malayalam literature namely Sahitya Panchananan P.K.Narayana Pillai and Thakazhi Sivasankara Pillai hailed from this district. The great linguist and grammarian, I.C. Chacko, was also born and brought up in this district. It is also worth mentioning that the first cinema studio in Kerala was started in Alappuzha district.

### **The Concept of Sacred Groves**

Traditional and indigenous communities in India are of the religious belief that medicinal groves and plants are sacred in nature. Sacred groves (SGs) are patches of trees on forest land that are protected communally with religious zeal and connotations. These forest areas have been protected since ages by traditional societies and indigenous communities with their socio-cultural and religious practices. Sacred groves as a rule are treated piously. Sacred trees are prohibited from cutting and not axed except when wood is needed for the religious purposes like construction and repair of temple buildings or in cases like worshiping, death ceremonies and temple rituals. Thus, SGs carry direct and everlasting pious status and assist in maintaining social fabric of the society. Sometimes, they are also known as natural museums of giant trees, treasure houses of threatened species, dispensaries of medicinal plants, regulators of water sheds, recreation centers for

urban life, veritable gardens for botanists, gene banks of economic species as well as rare and endangered species, paradise for nature-lovers and so on.

In India, different religions are having different traditions, beliefs, and rituals that are associated with conservation of biodiversity and forests. In Hindu religion, it is a traditional belief that nature shows a reverence for five basic elements i.e., Earth (*Prithvi*), Fire (*Agni*), Water (*Jal*), Air (*Wayo*) and Space (*Akash*). All the five elements are treated as a body of God and are worshipped. These five elements are protected for religious, cultural and spiritual reasons. There are many studies entitled to further quantify this ethics, which leads to biodiversity conservation and sustainable ecosystem (Pal and Mukhopadhyay [2011]).

### Scenario in the district

Categorization of Sacred Groves of Kerala were once a common feature in every village. Time immemorial, the original groves came in to the hands of individual families and remained family-owned property. As the families split into smaller units, any of the members retained the grove with the place of worship. Since many families were unable to follow the 'Kavu' rituals, they were handed over to organizations like the Devaswom Boards or local trusts and temple committees.

Till the beginning of this century, sacred groves were an indispensable adjunct of the traditional Hindu families of Kerala. Sacred groves and associated ponds constituted a unique network of ecological system that intervened with the life and culture of the people of Kerala. In Alappuzha district, most of the sacred groves are owned by a family,



or group of families, and a very few number by Trusts or Devaswam boards. In Cherthala Taluk 97% of the SGs are owned by families, In Ambalappuzha taluk it is 93%, Karthikappaly taluk it is 94% Mavelikkara 90%, Chengannur 90% and in Kuttanad it is 72%. Therefore majority of the sacred groves in the district do not form part of temples and are associated with ancestral home

(Tharavad).

The peculiarity in the district is that the district support maximum number of SGs when compared to other districts, ie, more than 2200, whereas the area covered by each SG is comparatively less, except a few. Cherthala Taluk support maximum number, 877 but the total area under SG is only 129.3 Acres. There are only 4 SGs having area more than one acre. A remarkable observation on the



SGs of this taluk is that 90% of the SGs are having attached ponds, in certain cases 2 to 3 ponds. In most cases the so called SG is a patch of tree growth around the pond with a platform for lighting the lamp. On ecological grounds these small patches of tree growth may not be of much importance, but the ardent belief and commitment of the local people to preserve it in the name worship has to be acknowledged and therefore they are enlisted. Studies conducted by different agencies have also accounted these small patches as Sacred Groves.

In Mavelikkara taluk, there are 11 SGs having area more than one acre. In Karthikappally taluk, Mannarasala Nagaraja kshethram kavu(ALPY/Kply/ 95) spreads over 8 acres, lying in 11 bits. It is managed by a *Kudumba* trust. In Chengannur taluk, Elenjikkal Vallikavu Devikshethram kavu(ALPY/Cgnr/66) also extends to 8 acres, but is owned by Travancore Devaswam Board.

#### **The role of gender in sacred groves can be analyzed at four levels:**

- (a) The gender of the deity associated with the sacred groves;
- (b) The gender of the priests conducting poojas in the groves;
- (c) The nature and extent of access to men and women in various rituals, festivals and ceremonies in the groves, and harvest of biomass from the groves; and
- (d) The role of gender in the management of the sacred groves.

Regarding gender of deities, the male deities associated with the SGs in the district are:- Ayyappan, Sivan, Subramoniam, Krishnan, Ganapathy, moorthy, Sasthav, Paramasivan, Mahavishnu, Valyachan, Gurunadhan, Vettakorumakan etc. Bhadradevi,



*Durgabhagavathy, Bhadrakali, Saraswathi Devi, Parvathy, Bhuvaneswari, Vanadurga, Annaporneswari* etc are some of the female deities.

*Nagaraja, Nagayakshiamma, Karinagam, Maninagam, Krishna sarpam* etc are the snake deities. In certain cases there will be only *Chithrakoodam* where deities are only *sankalpam*. Many *Kavus* are dedicated to snake (*Serpant God*) alone. In Kayappurathu kavu (Pallipuram Village) (ALPY/Ctla/368) altogether 9 serpent gods are being worshipped, They are; *Karinagayakshi, Karinagam, Kuzhinagam, Nagarajav, Anjanamani nagam, Mani nagam, Nagayakshi and Para nagam*, Snake is also the associated deity in many other *Kavus*.

Regarding the gender of the priest, it appears that the priesthood rests with males without exception.

There are strict practices in the nature and extent of access to men and women in various rituals, festivals and ceremonies in the groves. Since majority of the SGs are attached to households, daily lighting of the lamp is done by usually women. At Elanjimel Vallikavu (ALPY/Cgnr/66 ) there are Thekekavu and Vadakekavu. In Vadakekavu women are not permitted to enter the Kavuv; even for men, during the pooja, they are not permitted to directly see the *prathishta*, they can worship only by standing outside the *sreekovil*, behind the closed door of the *sreekovil*.

Management of the SGs normally vests with men. In certain cases, as per records the owner may be a woman, but management is executed generally by men.

## **Worship**

The worship pattern varies from place to place and Kavuv to Kavuv. Except in exceptional cases, daily pooja is not practiced in the SGs.

Except a few, ownership of most of the *Kavus* vests with *Nampoothiry* (Brahmin) community. *Nair* and *Ezhava* communities also own a number of *Kavus*. A few *Kavus* belong to scheduled castes. Though the ownership is as mentioned above, poojas are mainly *brahmana pooja*. *Abrahminapoojas* are performed by *pulluvas* or other members belonging to the Scheduled Casts.

Since majority of SGs belong to families, worship patterns, rituals and festivals vary from place to place. Unlike in the case of SGs attached to major temples, expenses

on festivals would be very restricted because they themselves have to find out the resources for the festivals. In the family SGs, daily poojas are not taking place, instead



Naga Deities – Nalekattil Kavum

lighting lamp in the SGs by members of the family is uninterruptedly carried out. It represents unity and collective action of the family members. Poojas are either monthly or seasonal.

It is interesting to note that in certain cases poojas are conservation oriented. In Nalekattil Bhagavathy kavu (ALPY/Cgnr/35) during June, July and August (*Midhunam, Karkidakam and Chingam*) poojas are not conducted in the SG. The scientific reason behind this, it is said, is that snakes lay eggs during this period and therefore there should not be any disturbance to their multiplication.

Offerings & Rituals:- *Sarpa bali, Noorum palum, Dhara, Uruli kamazhthu* etc are some of the offerings performed in the SGs attached to temples. *Pambin kalam with pambin thullal or sarpam thullal (dance)* is another common form of ritual followed in majority of the SGs. *Pambin kalam*, an art work made in the ground with different colours and *thullal (dance)* by sitting on it is performed every month or during festive occasions. *Theeyat in Karkidakam, Thrrikarthika in Vrichikam and Harijan vela in Makaram* are certain other forms of rituals.

Astrology has an important role over rituals and offerings and preservation of the sacred grove. Astrologer decides the date of festivals *inkavus* where there is no fixed date. He declares the need for additional rituals *during* festivals. In certain cases Astrologers by their verdict becomes saviors of the kavu and in certain other cases they are alleged to be turning into a threat for the existence of sacred groves. In order to cut trees from sacred groves for financial benefits or to clear the land for construction purposes, the astrologer's advice is managed to get to conduct *punaprathishta* (shifting of the Kavum) now-a-days.

## Folk Arts

The art, culture and customs of the people of Alappuzha district are mostly the same as those of the people in other districts of central Kerala. The folk songs in

the fields during sowing and harvesting, the awakening songs by the Panans, and a few other dance forms of the traditional style associated with festivals like Onam can still be seen. A large number of art forms including folk dances, dramas, folk-songs, etc., have gone into oblivion. It is believed that Thullal propounded by Kunchan Nambiar had found its stage in the famous Ambalapuzha temple.

Alappuzha has only a small number of tribal populations. Their way of life and attire are far from the same of those of their counterparts residing in the tribal hamlets inside the forests. The small number of Ulladas settled in the district do not maintain their traditional tribal way of life, but they have become one with the rest of the society.

Kalamezhuthu, pattu, Pulluvan pattu, Thullal, Pambum thullal or Sarpam thullal, Velakkali, Padayani, etc are some of the folk art forms performed during the festivals in the SGs. In major temples, Ganamela, Bale, Drama, etc are performed during temple festivals.

The ritual of *Kalamezhuthu* develops through three stages - *Kalamezhuthu*, drawing of the picture, *Kalam Pattu*, which involves the rendering of the myth related to the deity to the accompaniment of some traditional instruments and *Kalam Thullal*, the final stage in



which the myth is performed in a stylized form following which the *Kalam* is erased. This art form is multi-dimensional in that it bears religious, aesthetic and social aspects.

*Kalamezhuthu* is a combination of two-dimensional and three-dimensional designs drawn with the colours black, white, green, yellow and red. What is unique is that the colours used are

natural products. Burnt husk of paddy is used for black colour, powdered turmeric for yellow and powdered leaves and *mylanchi* (henna) for green. These hues are further mixed to obtain more combinations.

The outline is drawn with powdered rice, which is also used to get white colour. The scale varies from five meters to three meters. The deity is drawn in bright colors and in a dark background. When the bell metal lamps placed on the four corners of the drawing are lighted what ensues is an enticing piece of art. These awe-inspiring depictions will lead one to the roots of the aesthetic traditions of Kerala.

Sarpam thullal is generally held to appease snake gods for prosperity of the family or to give an offspring to the couples who may have difficulties in conceiving a child. People generally take a vow is also associated with the ritual and Sarpam Thullal is done after the fulfillment or accomplishment of the vow. But in most of the scenarios Sarpam Thullal is done to ward off any doshas of the family and bring peace and prosperity.

The temple astrologer is the one who normally initiates the process or in certain places it is held as an annual or regular practice. Once the date is finalized by the family, the associated Pulluvan family with the temple is informed. It is the Pulluvan and Pulluvathy and their assistants who hold the skills and responsibility of creating the aesthetic requirements for the Sarpam Thullal.

The art forms of the Pulluvar are ritualistic. Most of their songs are related to worship, ritual, custom and exorcism. The pulluva art is expressed in the background of snake-worship. The pulluvar of Kerala are closely connected to the serpent worship. One group among these people consider the snake gods as their presiding deity and perform certain rituals such as sacrifices and song singing. This is called 'Pulluvan Pattu'.

## CHAPTER IX

### SOCIO-ECONOMIC-DIMENSIONS

The existence of sacred groves (SG) is governed by the attitude of stakeholders like custodians, devotees, employees and to some extent the pulluvans carrying out prayers for devotees & vendors who supply services in connection with the maintenance of SGs and related activities. The Socio-economic condition existing among the stakeholders depend on the local acceptance over the SGs and awareness of its influence on faith and environment. Compared to other districts in Kerala, Alappuzha district having smaller extent of geographical area, has considerable number of Sacred Groves which is likely to be the highest. In many family properties more than one sacred grove can be seen though they small in extent. The different SGs with small wooded area hold different deities. Apparently there is a strong belief among some custodians / believers that one deity does not tolerate another one in the same hold. Consequently it is noticed that in SG managed by Kayampurath Kudumba Trust at Pallipuram in Cherthala taluk there are nine small wooded sites to hold different deities. Similar is the case with Kulangara Illam Kavu in Kuttanad Taluk where there are nine bits of SGs. Again in the famous Mannarasala Temple Kavu at Harippad in Karthikappally taluk there are eight wooded sites.

The purpose of this chapter is to get a rough idea on the volume of employment and income generated in maintaining the SGs which ultimately flow for the improvement of economical status of people concerned. Based on the type of management in charge of these groves and the various nature of activities organised in each SG, all the sacred groves have been grouped under four different categories. Details regarding the number of persons engaged under different jobs, range of remuneration, expenses and income have been collected from some of the custodians or representative of the SGs. The data so collected refers to the minimum quantification as judged by the enumerators.

Income and expenditure generated from this set up varies considerably according to the quantum and quality of the rituals. Certain SGs have very elaborate activities relating to festivals associated with temples attached. Here the influx of devotees and income & expenditure are high. Adimoolam Vettikode Sree Nagarajaswami Kshetram is one

of the examples. There can be temples constructed as part of the SGs in order to manage the affairs financially viable. This kind of Sanskritization is fast developing in SGs which need large amount for maintenance and are less attended by devotees while the sacred grove is sufficiently large. In many of the instances many SGs owned privately, are maintained by the custodians within their means irrespective of local acceptance owing to their faith in the deity and fear of dispossessing it. This forms the major portion. Taking into consideration the above observations the 2242 sacred groves in Alappuzha district are categorised into five as below. One sacred grove by name Chemathukavu (Id. No 428- having 20 cents) in Karthikapally taluk is under revenue department where no pooja or rituals is taking place. Hence this is not included for this categorization. In addition there are some sacred groves where there is no worship even where idol is placed. Such SGs are high in Karthikapally taluk (36 nos.) and as low as two in Kuuttanadtaluk. In all there are 74 such SGs in this district. Thus including the Revenue Dept's one, these 75 SGs are out of the purview of this and the remaining 2167 SGs are subjected to this estimation. The estimation of money flow is only a rough calculation to get an idea about its vastness and cannot be taken as an authentic figure. By interviewing some of the people in charge of typical SGs of different categories this figure is arrived at. This team recorded the details as they also found it reasonable and possibility of any exaggeration is avoided. FOLLOWING ARE THE CATEGORIES.

- A. Under Devaswam Board. 44
- B. Under Trusts and Local committees, -93
- C. Privately owned with temples attached. 384
- D. Owned by individual families- 1674.
- E. Special Cases..2, Vettikkode and Mannarasala Sacred Groves.

**A. Category- SGs under Devaswam Board.**



Pallipuram Sri Bhadrakali Temple Kavu

In this case devotees are regularly visiting the kavu and every day lamps are lit with at least one pooja per day. Every month Aayilya pooja and Nurumpalum are performed. In addition there will be one or the other ceremonies in all religiously designated days. A committee will be

in position to organise all the functions. An example to be mentioned is the – “VettikotPallipuramSreeBhadrakaly Devi Kshetramkavu”. This is situated in MavelikkaraTaluk. The extent is very large.

In another instance one family has donated a sacred grove lying in two bits to SreeKannamangalam Mahadeva kshetram in Kannamangalam village of Mavelikkara taluk with a pond in between the bits hosting plenty of tortoise. Since all these conditions such as income, expenditure and employment are generated due to the combined role of both Temple and SG, only 10 % of these components are earmarked to the credit of sacred groves. In a representative case taken as average, the estimation is as below-.

#### A - 44 N0s.

Statement of employment and Income.

Amount in Rupees

Category	Number	Mandays/year	eXPENDITURE	Income	Remarks
Priest	2	730	3,60,000		15,000/pm
Assistant	2	730	2,40,000		10,000/pm
Helper	3	1095	1,80,000		5000/pm
Total		2555	7,80,000		
Maintenance cost			3,60,000		30000/pm
Festival cost			18,00,000		
Total /year		Expenditure	29,40,000	35,00,000.	Rounded off by giving space for offerings.
Hotels & Shops	2	730	2,19,000	3,00,000	3600/pm wages
vendors	5	10 days-50	15,000	1,00,000	Remuneration-300/day

					Income- 1000/day
	<b>14</b>	<b>3335</b>	<b>3174000</b>	<b>39,00,000</b>	
	To the Credit of Sacred Groves				
<b>To the credit of SG- 10%</b>					
		<b>333.</b>	<b>3,17,400</b>	<b>3,90,000.</b>	

**Note-**

In respect of sacred groves attached to temples of Travancore Devaswam Board no separate arrangement or expenditure is made for managing the affairs of these kavus. The remuneration given is only the minimum and all the employees get some amount by way of *Dakshina*. The same priest and supporters do attend for the functions in the kavu.. There will be nominal expenditure involved. Income is also same. Hence only 10% of the values under the different parameters have been taken in the statement to the credit of SGs as stated.

As regards the income, a clear picture cannot be accessed. However for the rough calculation total expenditure is taken as the minimum income.

**Shops & Vendors**

There are quite a number of shops are run to meet the requirement of temples and devotees

besides the vendors. Since many such temples provide free lunch or *Annadanam* , the business

for hotels is limited. At an average one hotel and two shops for stationery are estimated.



## **B Category-93 nos.**

### **.SGs under Trust & Local Committees.**

Public Trust or Public Committees are formed to manage SGs which are well attended by devotees while at the same time the owner of the property is not well equipped to manage the affairs to cop up with the local demand. In such cases Public Trust formed by devotees



or Local Committees come up to manage the affairs. The NSS (Nair Service Society) karayogam also take up such cases sometimes. In most of these cases a temple is also attached to the SG. Here the presiding deity in the kavu is given equal importance WHILE taking decisions on programmes regarding rituals. There will be daily pooja, monthly special pooja

followed by three to five days festivals in the SG. The deity in the SG is mostly Nagaraja while the temple houses other Gods. Occasionally lectures on religious topics and variety entertainments are arranged. All these are financially supported by donations from public, sponsorship by rich persons and offerings from devotees. More people are engaged to attend and control these activities. As some kind of activity is always there one or two vendors also find their occupation. Regular shops also come up depending on the flow of local visitors. The Nallathrakavu in Veliyanad Village in Kuttanad taluk and Koikkalkavu attached to Sree Subramanya temple in Vayalar village of Cherthala Taluk are examples. A large sacred grove Charamangalam Kailas, under Public Committee having 1.5 Acres in extent in Kanjikuzhy village of Cherthala taluk is another example. Picture is shown below.

The income and expenditure position in a typical average case is estimated as below.

Statement of employment and Income.

Amount in Rupees.

Category	Number	Mandays/year	Remuneration	Income	Remarks
Priest	1	365	1,20,000		10,000/pm
Assistant	1	365	60,000		5000/pm
Helper	1	365	36,000		3000/pm
<b>Man days</b>		<b>1095</b>	<b>2,16,000</b>		
Maintenance cost			1,50,000		
Festival cost			3,00,000		
<b>Income</b>				<b>7,00,000</b>	
<b>Shops</b>	<b>2</b>	<b>730</b>	<b>219000</b>	<b>3,00,000</b>	300/day wages
<b>vendors</b>	<b>3 x 10days</b>	<b>30</b>	<b>9000</b>	<b>25,500</b>	do
		<b>760</b>	<b>2,28,000</b>	<b>3,25,500</b>	
		<b>1855</b>	<b>8.94</b>	<b>10.25</b>	

### C Category- 384 nos.

Privately owned with temples attached. 384 Nos.

Sacred groves owned by well to do people either form family trust or maintain it on their own with temples attached. The families of the Tharawad join together and run the affairs of the kavu. An example is Oanampilikavu( Id. No 128 ) in Thekkekara village of Mavelikkarataluk. The extent is 131 cents. As much as 11 families join and formed a family trust to manage the sacred grove . There are around 1000 members in all.

In another case one individual family hailing from a very old ancestral origin shifted and settled in Chengannur and this family is managing an SG -NalekattilKavu .They came here more than three hundred years ago from Thinnaveli and the SG and temple are right inside the premises of their residence.



Another case is that of UnnikaliKavu shown below. Such temples do promise further protection of the vegetation in the SG. Income and expenditure will be more or less the same as in the case of trusts. There is not much stress on public donations and the members of the families contribute considerably to make it a break even affair.

## Statement of employment and Income.

Amount in Rupees

Category	Number	Mandays/year	Remuneration	Income	Remarks
Priest	1	365	96,000		8000/ pm
Assistant	1	365	36,000		3000/pm
Helper	1	365	24,000		2000/pm
Total		<b>1095</b>	<b>1,56,000</b>		
Maintenance cost			1,25,000		
Festival cost			200,000		
Income				<b>5,00,000</b>	
Shops	2	730	2,19,000	3,00,000	
Vendors	3 /10 days	30	9000	25,000	
		1855	7.09	8.25	

Note-The shops and vendors are more or less the same as above.

**D.Category- 1673 nos.**

D.SGs owned by individuals 1674 Nos.

Many of the SGs owned by individuals come under this category. The intention of holding the sacred grove within their property is mainly governed by their desire to venerate the serpent god due to faith. They do not entertain any kind of donation. They allow others to visit the kavu and submit offerings which would be appropriated in the manner useful to the benefit of the society. The typical cases are in Cherthala taluk. The extent of SG is small. But they maintain them with in their own resources without expecting any financial assistance from out side. The following SGs are examples.



Hen this





When this category is examined, Kuttanad taluk comes in the mind of the enumerators. Though the total number of SGs are only 65 majority of them follow the same pattern. They themselves conduct pooja, light lamps every day or occasionally ,conduct poojas weekly or monthly or even once a year. But protection

of the sacred grove is the main concern however small it is. Similar cases are plenty in Cherthala and to a small extent in the other taluks. Statement of employment and Income.

Category	Number	Mandays/year	Remuneration/year	Income/ Yr	Remarks
Priest	1	12	12,000		1000/ pm
Assistant					
Helper	1	12	6,000		500/pm
Total		<b>24</b>	<b>18,000</b>		
Maintenance cost					
Festival cost			10,000		
Income			28000	<b>35,000</b>	

Amount in Rupees The role of shops and venders is negligible.

The role of shops and venders is negligible.

### E.SPECIAL CASES.



Vettikkot main Naga Temple

The famous MannarasalaKavu and Vettikkatukavu are the two sacred groves principally dedicated to Naga deity with temples coming within Alappuzha district. Considering the influx of devotees visiting and the elaborate and expensive rituals taking place in these two temple kavus no other sacred grove

comes up for comparison. Hence it is felt necessary to project these cases separately for calculating socio economic condition as these do not fit in with the average at any rate.

Statement of employment and Income. Amount in Rupees.

Statement of employment and Income. Amount in Rupees

Category	Number	Mandays/year	Remuneration/yr	Income	Remarks
Priest	5				
Assistant	4				
Helper	23				
Total	32	11680	36,00,000		As told by Authority.
Additional for Festival-10 days	80	800	8,00,000		Do
Total	112	12480	44,00,000	44,00,000	do
Regular shops	12	24 x 365 8760	26,28,000	30,00,000	300/per day
Festival shops	130 x 10 days	2600	7,80,000	10,00,000	300/per day
Vendors	20 x 10 days	200	50,000	5,00,000	
Pulluvers etc.	40x10 ,,	400 @ 500	2,00,000	2,00,000	
<b>Man days</b>		<b>24440</b>			
<b>Remuneraton.</b>			<b>80,50,000</b>	86,50,000+	
Maintenance cost				5,00,000	
Festival cost				20,00,000	
Offerings				10,00,000	
<b>Income</b>				<b>121.5lakhs</b>	



Vendors of various categories



Currency offerings to Pulluvans



Series of shops( &gt; 100) on festival days

**ABSTRACT\_****Socio-economic condition in Alappuzha District SGs**

Category Number	&	No. mandays each SG	of in	Remuneration Per year/SG	Income/per year/ SG	Remarks
A- 44		333		3.17	3.4	
B- 93		1855		8.94	10.25	
C- 384		1855		7.09	8.25	
D- 1673		24		0.28	0.50	
Special 1		24 440		80.5	121.00	
Do. 2		40,000		200	500.0	Directy collected an

				abstract from a reliable source
--	--	--	--	---------------------------------------

### GRAND TOTAL

### OVERALL POSITION IN AN YEAR

Category/ No/.	Man days	Remuneration	Income	
A / 44	14,652	139.60	150.00	
B / 93	1,72,515	831.42	953.25	
C / 384	7,12,320	2722.56	3168.0	
D / 1673	40,152	468.44	585.55	
Special /1	24,440	80.50	121.50	
Special /2	40,000	200.00	500.00	
TOTAL-	10,04, 079	4442.52	5478.3	

An Overall Picture in Nut Shell for one year. A Minimum Estimation.

Employment - 10 lakhs

Remuneration - Rs.44.4 crore

Money generated - Rs. 55 crore



## CHAPTER X

### MYTH AND LEGENDS

A myth is a story, based on traditional knowledge passed on to generations, which people are inclined to believe depending on their attitude to the subject matter. Although some myths can be accounts of factual events, they have become transformed by symbolic meanings. Myths or stories about sacred groves would be fascinating or even frightening.

A legend is a semi true story, which has been passed on from person to person and has important meaning or symbolism for the culture in which it originates. A legend usually includes an element of truth, or is based on historical facts, but with mythical qualities.

#### *Myths*

Here are some of the myths, prevalent among the devotees of sacred groves. A mythological origin of sacred grove is attributed to serpent worship. Lord Parasurama created the land Kerala and brought Brahmins from northern part as colonists. As they found the land not inhabitable they abandoned the land and returned to old place. Later the Nags ( Serpant worshipers) who were considered belonging to lower world took possession of the newly reclaimed land. The runaway colonists returned only to find that the land was usurped by Nagas (serpents). The fight ensued was arbitrated by Lord Parasurama and he prevailed upon the colonists to set apart a corner of every occupied compound to the abode of serpent God.—Hence the origin of Kavu-Sacred Grove.

According to earlier dictum of Lord Parasurama, the southwest corner of every taravad has to be protected with a parapet wall with atleast a chitrakootam for keeping up its sanctity and serenity. As a rule, certain tree species such as Ezhilampala, (Saitan-wood) , Tanni , Arayal, Ayani, Thambakom, Elanji, Vellapine besides rattan and thick shrubs were prescribed to be retained or grown.

In Alappuzha district, the above statements on myth are very relevant by virtue of the existing land mass with sandy soil and sparingly occurrence of mangrove species and the numerous SGs taking positions in most of the compounds consolidated by deep faith of the people in worshipping Naga. This situation holds true in the whole of Alappuzha district barring Kuttanadtaluk.( Source-Travancore Manual and “Keralolpathi”).

### Legends-

Keeping on the statements on mythology relating to sacred groves behind our mind it is interesting and informative to go through the legends connected with some of the sacred groves like those in MannarasalaKavu in Karthikapally taluk and VettikkoteKavu in Mavelikkara taluk. Though Mannarasala is much more well known, according to legend Vettikote Temple Kavu takes an earlier position. There are eight prominent Nagarajas of which two are mainly worshipped namely, SreeAnandan by Vaishnavites and Sree Vasuki by Saivites.

#### 1-Sree (Adimoolam )Nagaraja (SreeAnantan ) Temple Vettikkot,

It is believed that Sri Anantan (Adisesha) is the seat of Lord Vishnu. The idol of SreeNagaraja was given to Lord Parasurama by Sri Anantanhimself .Lord Parasurama,being an incarnation (Avathar) of Lord Vishnu first consecrated SreeAnantan in the newly acquired land at Vettikkot. This idol was installed by Lord Parasurama by hoeing and heaping the mud ( vetti-



kottuka ) at the

Presentplace and this place got the name Vettikkot.At the time of consecration of SreeNagaraja idol with sankalpa of SreeAnantan Lord Parasuram directed that Nagas will have full right over one- eighth of the land.

This temple isbeing owned and managed by members of MappallilIllam who were descendants of the old Paradesi Brahmins brought by Lord Parasuram for settling in the newly created land -Kerala.There are three branches of the Illam and they are involved in the administration of the temple in rotation of one year

basis. This Sacred Grove has in all 7 acres with four acres under wooded area. There are four tanks also.

## **2-Sree Nagaraja-Sarpayakshi Temple, Mannarasala,,Harippad.**

A pious Namboothiri of Eringatappalli Illam long ago migrated to this place (Harippad) from Iringalakuda. A member of this Illam married a girl of the Vettikkottu Illam where serpents were held in great veneration. As the parents of the girl were poor, they could give only a stone idol of the serpent as dowry. The girl was enjoined to worship the idol regularly. This couple - Vasudeva and Sridevi - had the grief of childlessness. One day fire broke out in the jungle where the serpent idol was consecrated



and by the hot flames many serpents and snake were charred . Even some of them could



not crawl. The couple prepared a mixture of ghee and honey and poured over these serpents besides applying sandal paste . Their timely action of pouring water was effective and the soil (mannu) became cool ( Aari). Thus the area (Sala) came to be known as Mannarasala. Sree Ananta -the Naga king appeared before the couple , blessed them and told that He himself would incarnate

as son of the couple as a five-hooded serpent child , besides another child in human form. ( V.NagamAiya)

The girl became pregnant and gave birth to a male child and a serpent. The snake child was kept in the underground cellar of the house. The Illam prospered from that day. The woman and the snake are believed to be the cause of the affluence of the family. The serpent child took the cellar (nilavara) as His abode. Both sons were born on Ayilyam asterisk in the month of Kumbham and hence this day has become important for the temple. As per the dictum poojas are to be performed by Antarjanam (called SreeValiyamma) who has to lead a life of celibacy and to relinquish all worldly pleasures. This system which started over a millennium has withstood the time effectively. Thus Mannarasala Naga temple has become very popular

visited by thousands of devotees. This temple owns 15 acres of land supporting sacred groves in different bits and associated constructions.

### **3-Sri Thiruvairoor Mahadeva Temple Kavu-Chunakkara.**

This SG dates back to the ninth century. This was originally a thick jungle with tall trees. Once an agricultural woman went there for collecting fodder. She happened to sharpen the sickle over a big granite stone. Suddenly blood oozed out from it. She reported this to local people. Hearing this the local chieftains decided to have a prasna which revealed that the sila { rock) had immaculate powers of Lord Mahadeva.

Once AyiroorThampuran visited Mavelikkara in 18<sup>th</sup> century at the invitation of Kayamkulam Raja. He was seen sitting under a Marotti tree (Hydnocarpus pentandra). As per his routine Thampuran would take dinner only after worshipping in a temple dedicated to Lord Siva. He was sitting there as he could not locate a Shrine of Lord Siva in the vicinity. Seeing this dignified person sitting under a tree, one Karanavar took him to this temple. This being a Swayambhoo idol, Thampuran could experience the powers of Mahadeva at the first sight itself. Thampuran conveyed his experience to Kayamkulam Raja and at the instance of Thampuran, Kayamkulam Raja got himself involved in renovating this temple and the temple is known as Sri. Thiruvairoor Mahadeva Temple and hence the fame goes to this SG also.

### **4-Mathur Temple Kavu in Kuttanad.- Id. Ku-17**

This temple dates back to the 16<sup>th</sup> century during the existence of princely state namely Chembakasery. Ambalapuzha of today is the erstwhile Chempaksserydynasty. In the history of Chempakassery, Mathur Family had a leading role in providing defence through their set of Nair Battalions. The head of the family was known as Mathur Panickers.

#### **A)- Origin of Mathur temple-**

This temple with sacred grove is situated in Nedumudi Village of Ambalapuzha Taluk. Two panickers- Mathur Panikker and Puthiyottu Panikker were deputed to a place in Mangalore to learn weapon training and Kalari (Martial art). The latter underwent the training with a strenuous effort before returning. The other was lazy and was mostly engaged in assisting the

*Antharjanum* in house hold affairs. While returning he felt very sad in not gaining any useful lesson and he complained to the *Antharganum*. She felt sympathy for him and gifted him an idol of Sri. Bhagavathy which they were worshipping so far. This was done without the knowledge of



her husband. She advised the Paniker to worship the Idol and get prosperous in all respects. On the way these two had to confront an attack from some dacoits, but could win over them. . They believed that this victory was solely due to the possession of the idol.

The Acharyan-Guru of Mangalore returned home to see that the idol of Devi was gifted, he lost no time to rush to Chempakaserry -Mathur family to restore the Idol.By that time the



Panickers had consecrated the idol in the Kavu. Acharyan's efforts to remove it through normal ritualistic efforts failed and he finally compromised with the situation. The anti-climax set in when he moved down to Mathur and settled in a nearby illam and established a Kalary.Thus Mathur Templekavu came into being.

(refer- Works by Malayalam literary person SahithyaPanchanan-P.K.Narayana Menon.)

#### **B)- Famous Satirist Kunchan Nambiar & Mathur Kavu.**

During the 18<sup>th</sup> Century, the famous poet and Satirist MahakaviKunjan Nambiarhad developed most of his activities ( mainly Ottamthullal) spending his time in this sacred grove cum temple.He had close association with Mathur Panickers . In a book published by name-Mathur-Kattur Kudumba Charithram-by Prof.N.R.Panicker it is stated that the Mathur Kalari and temple formed the main basis for Kunjan Nambiar to develop and propagate his OTTAMTHULLAL- a satire comedy. The kalithattu (Wooden plat form with roof) where he used to spend most of his time working on his mission, is still protected.-as seen in this picture.



#### **5-Thalavedy kavu -Kuttanad- Id. Ku-62.Ambalapuzha Pal Payasam.**

This SG was once a resting place of Chembakassery Raja. When ever he visits the temple there, in honour of him there used to be a fire cracker and this is styled as Thalavedy. Hence the name of the SG is known as Thalavedykavu. The Raja used to visit the Kavu for relaxation by playing chess and also for Ayurvedic treatment of health rejuvenation.The custodians of this SG were those hailing from a community- Bhattathiripad-which was considered in those times as a higher

group. During 18<sup>th</sup> Century there was large scale crop failure due to insect attack and poor agriculturists suffered a lot. In order to mitigate the situation the Raja, by virtue of his association with the Bhattathiripad requested to give 5000 units (para) of paddy for the poor to be paid back with interest later. Much earlier these group of people were given possession of land by Raja. Though the Raja could overcome the dilemma, he was not able to clear the debt on account of subsequent crop failures. Later the Bhattathiripad chose to press for repayment of paddy with interest. As an extreme step he objected Raja entering Ambalapuzha Temple before clearing the debt. Raja was stunned.

Immediately this came to the notice of Parayil Menon who was an opponent of the Bhattathiripad, arranged to deliver in loads 36000 units of paddy including interest there. Bhattathiripad received a counter shock. He was directed to take and remove the paddy stock immediately before next religious ritual commence. He was helpless. He donated the whole paddy to temple. This stock was taken to temple asset and from the interest accrued from it Pal Payasam started being served to devotees.

#### **6-Ettonnil Kav. No. Id /14 of Kuttanad.**

This is a small SG in Kunnumma village of Kuttanadtaluk. The importance is that it belongs to the family of one of the Ettuveetil Pillamars. These pillamars once ruled eight regions in erstwhile Travancore. Later they were declared as traitors during the rule of King Marthandavarma in the 18<sup>th</sup> century. The SG takes its name after their name. This SG of 5 cents in extent, is being looked after by the descendants of one of the Pillamars. They carry out regular worship. According to them, though life is not very comfortable in that locality, they are just maintaining it in view of its historical importance.

#### **7-Ezhumanasseril Yakshiyamma Kshetrakav. No. Id. 647 of Cherthala.**

This has an extent of 20 cents. In Thanneermukkam North Village. Originally this was owned by Brahmins. A lady who was working as a sweeper in the SG delivered out of the priest. The incident antagonised the Brahmins who discarded the priest and after that they themselves left the place. The lady and the child became legal heirs of the Kav. Now it is being managed by local people including members from Muslim Community.



### 8-Itty Achudan kavu-Id-479, Cherthala Village

As the name indicates this SG was owned by the family of Itty Achudan who was one of the major contributors in the compilation of world famous Botanical Treatise - Hortus Malabaricus by Dutch Governor of Malabar Hendrik Van



Rheede in 17<sup>th</sup> Century. Itty Achudan is reported to have maintained a large wooded area and now it has shrunk to this level. However the descendants protect this and do the lighting lamp rituals. Visitors do come up here. There is a small memorial installed for Itty Achudan.



### 9. Killikatkavu-Kalavoor village- No.Id-42 Ambalapuzha.

In the premises of this SG a Coconut Palm planted close to the sanctum sanctorum is yielding nuts in a peculiar shape. The husk comes up in the shape of serpent hood. Devotees attribute this peculiarity to divine power and worship the palm also.



### 10. Wafting Cock for curing disease.

In Kannettuchira kavu ( Id- Chrt-78 ) in Perumbalam village of Cherthala taluk, there exist a belief that illness of children can be cured by praying and performing an offering to the presiding deity Nagaraja. There is a platform with a large vessel in which pure water is poured. The Thumba plant with panicle ( *Leucas aspera* ) is dipped in the water. Then the child having illness is brought and get the child bathed in this water. Further when the child gets cured people concerned bring a cock and offer it to the sacred grove. The cock is wafted – (slowly released in the air there by making it fly). This is performed as a function while large number of people gather to witness.

## CHAPTER XI

### THREATS& RECOMMENDATIONS

There are various factors that pose a threat to the survival of some of the SGs. They fall under the following categories.

1. Partition of family property
2. Legal issues
3. Inability to maintain SGs
4. Dumping solid waste in the SGs.
5. Damage by invasive species.

#### **1. Partition of family property..**

Reduction in extent of sacred groves take place due to- i) Total disregard and partition of family property among family members having different attitude towards setting apart large areas under SG or ii)-reducing the number of groves within the same family property or iii) Legal issues or iv)-lack of financial support for maintenance .This is very evident in Kuttanad taluk. Recently considerable development has taken place in respect of construction of roads in such a way that many spots which were accessible only by boats are easily approached by road. Consequently the land value has risen and this fact can be one of the reasons for the reduction of area under sacred groves. Such cases are noticed in some villages in this district though not in an alarming rate. Some of the typical cases narrated below may throw some light on these aspects.

Lack of interest in maintaining the SG.

i-Erumathara kavu, Id.no.2 Kuttanad.

The extent is only one cent which has reached the hands of the present owner by way of partition of family property. It is seen that all trees have felled from this small area at the instance of the owner. But the idol is still there and it is being worshipped by the local people. It is not known how long this would continue as a grove with idol and without trees.



ii-In the SG, ValedathumadomIllam in Cherthala taluk the owner is planning to fell the trees . The fate of this can be easily predicted.

Moolamkuzhikavu Id.no.5 Kuttanad.3 cents.

Here there is a belief among some people in kuttanad area, that they can clear the vegetation leaving one or two small trees , consecrate a Naga idol and carryout the worshipping rituals. Same thing is noticed in Ettonnilkavu Id no.14 kuttanadalso.The extent is 5 cents.This SG is stated to have been owned by historically famous “EttuveetilPillamar” of Travancore.

Reducing the number of SGs within the family.

It is very common in Alappuzha district that many families maintain more than one SG within the residential premises. They may be very small in extent having one or two trees.At the same time under the tree there is an idol of Nagaraja.The present generation want to combine all such bits. There is a system of invoking the deities and consecrating them at one place. This process is administered by specialised priests who charge very heavily.Many poor (BPL-category) families are not able to raise his huge amount of around Rs.fifty thousand as could be seen in Mannanthrakavu in Cherthala taluk. Rich people adopt this system.

### **Legal issues.**

Moothedathukavu Id. No. 15 -kuttanad-5cents -Neelamperoor village.

This is in possession of oneSmt. PonnammaKumaran.Her husband passed away.They haveabout 7 acres of land most of which are paddy field. There are two small bits as SGs. In one bit there was a temple and the pooja ritual was entrusted with a Brahmin priest. Later the temple and kavu have gone into the possession of the priest and his associates. The lady has no authentic records with her to prove her ownership over this one bit and adjoining paddy field. A case is pending trial in the court and she is getting some support from local people. There are only very few trees in the encroached bit.

In Mavelikkara taluk there is onegrove which was once owned by KayamkulamRaja.The lease period is over and Revenue department took possession of the SG and entrusted it to a local person who is claiming as the legal heir. However the matter is pending with the revenue department.

Inability to maintain-

In quite a number of cases the custodians are unable to maintain the SGs owned by families either due to financial instability or due to absence of members to support. This is seen more in Kuttanad taluk. At the same time none of them like to part with the pooja of idol installed by ancestors due to fear or faith or both. In such cases many of them resort to entrusting the SG to other organizations as NSS Karayogam. The following are noticed in kuttanad taluk . ,

- i- Thekkettill kavu-Id.no.23—15cents NSS Trust-Chambakulam village
- ii- Padipurackalkavu( part of Devikshetram) -Id.24- 5 cents, private owner given this to Kuttanad NSS Taluk Union
- iii- Nalluthra kavu-Id.no.29 15 cents, this was public property given to NSS for management.Since there is no income , NSS handed over the management to local people.
- iv- ThaladadyManantharaSubramanya kavu-Id.no.59- This was given by the Mannanthara family to NSS karayogam and they formed a trust to manage this.

### **KulangaraIllumkavu**

The following is an instance of clearing SG after retaining a small extent of about 5-7 cents with Nagaraja Idol. Originally this SG had an extent of 9 acres. There are nine SGs



lying scattered with the same family and the total area is claimed to be 90 cents. Now during the time this team visited most part of the kavu was in the process of being cleared as they wanted to cultivate plantain for income generation.

Another reason offered by the custodian on this



clearing is that his request submitted to Social Forestry wing at Alappuzha was not fruitful. All these facts clearly reveal the financial crisis the owners are confronting a threat to the existence of the SGs. This particular kavu is shown below. This is

KulangaraIllamKavu -Id. No.11 of Pulimkunnu village in Kuttanad.Vegetation being cleared.

Earlier there were even 48 varieties of Mango trees.Financial stringency is the reason attributed,

### **OFF the beaten track-**

So far various cases where sacred groves are being threatened of their existence have described. Apart from these there are instances wherein SGs with reasonable extent with thick vegetation are facing an unpredictable and untimely disappearance in spite of holding thick vegetation. An example to cite is the Aayamkudikavu in Kavalamvillage.( Id. No.7 of Kuttanad) which has 1.5 acres in extent. This is surrounded on three sides by paddy fields. This supports thick vegetation and form an abode of various fauna like reptiles, birds like bats, flycatchers, rodents and functioning as a typical sacred grove from the point of view of biological conservation .But the inhibiting factors are absence of any idol worship and enforcing absolute prohibition to entry by others.A view of this sacred grove is given in pages dealing with ecology.

On contacting the person possessing this large extent states that they are interested in keeping the vegetation and kavu as it is since this was a gift from their ancestors. His family is having more than six acres of other land to make them live happily. As regards the absence He is waiting for better times instead of entertaining any idea of destroying the vegetation. He even expressed his desire to entrust this kavu to any organisation or



committee which can convince him that the area would be kept protected safely performing the functions of a sacred grove in the strictest sense.

Another case with similar condition is the Mozhursarpakavu in Cheppad village of Karthikappally taluk .Id. no.187.The residence andthe kavu behind can be seen in

this picture . The 10 cents kavu is being protected by them and the picture very well illustrates the attitude of the custodian, a retired army personnel. But they have no proposal for the future except maintaining these for the future generation though the

family is not that rich. But how long ? A question the Authorities on Biodiversity Conservation have to address.

### **Invasive species-**

A number of climbers such as, *Calycopteris floribunda*, *Cissus repens*, *Acacia intsia*, *Asparagus* sp. etc. pose a threat to the regeneration of the important plants. Studies are required to advise the custodians in reducing the adverse effect without disturbing the original status of vegetation.

## **Recommendations**

### **1. Separate project for Central Assistance to Sacred Groves.**

Financial grant for maintenance of sacred groves received from Government of India is being distributed to the custodians of sacred groves. The present allotment is naturally very low when compared to the actual number of SGs in Kerala. According to the recorded information with Government (refer. website on sacred groves ) the total number is 1500. By now with the results coming out of IFK's study, it is evident that the number is much more. Moreover forest department had no authentic data on the total extent of vegetation under SGs in the state except those recorded in four districts by IFK.. It is high time that KFD has to come out with detailed proposals for central grant to the custodians who have been protecting these natural patches rendering valuable and intangible contribution to bio-diversity.

### **2. Awareness Campaign.**

Social Forestry wing or Bio-diversity wing of KFD should consider planning awareness programmes in conservation of sacred groves for the benefit of the public & Custodians of sacred groves particularly regarding hygiene of the grove and premises. Present status and importance of sacred groves should be one in the agenda for extension activities targeted on students.

The Social Forestry wing may consider production of rare seedlings of plants which represent the relics of vegetation in sacred groves.

### **3. Production of quality seedlings of plants.**

Social forestry wing may also consider producing quality seedlings of species which are essential trees and other plants as would be emerged from this report.

### **4. Dealing with invasive species.**

This is posing a major threat to the existence of sacred groves. Removal and preventing further growth of invasive species is very essential. But the methods to bring about this task without affecting the general structure and ritual concepts have to be designed by a team of forest officials and scientists conversant with this issue may be ideal.

### **5. Ensure fair distribution of grant-**

When grants are distributed to SGs, it has to be ensured that the process is made as fair as possible by verification by a superior. Details if any required can be gathered from IFK in districts where field study has been completed. Poorly maintained SGs if any may be considered only if improvement is ensured.

### **6. Publicity for data collected.**

In order to bring the Id numbers of the sacred groves to the notice of all custodians concerned, department may take action for publicity in the press and social media.

### **7. Research studies.**

The following studies by Research Organizations may be considered.

- i. Natural regeneration of various plants in SGs.
- ii. Role of fauna like termites, bats, and many frequenting birds.
- iii. Identifying keystone species.
- iv. Detailed study on soils in Sacred Groves.

**8 . Sharing Data.**

The knowledge gained in carrying out studies on sacred groves may have to be shared with other related organizations within and outside the Forest Department including Biodiversity Board, Department of Science and Technology and other stake holders since such information is required for the benefit of the people as a whole.

**9. Recognition on contribution for Carbon Sequestration.**

Above all it is necessary to recognize the service of the custodians in the appropriate manner and give them enough encouragement for the valuable amount of carbon sequestration being contributed by them in some form or other.

**10. Intervention by Government to be cautious..**

The sacred groves are being well protected and conserved in general by the custodians without any legal enforcement. Therefore any intervention in the affairs of these sites by Forest Department or Government need to be planned and designed with caution not to disturb the freedom of custodians as it is a sensitive issue.

## **Bibliography**

1. Dr. P.N.Nair & C.S.Nair-Forest Plants of Kerala.
2. KFRI-Non-Wood Forest plants of Kerala.
3. KFRI-Study on Medicinal Plants of Kerala.Research Report No-42
4. Dr. S. Nesamony, Medicinal Plants. Two Volumes.
5. National Workshop Papers on Sacred Groves, Kozhikode-2004 Organized by G OI & GOK
6. H.Pandey, Shillong-Sacred Forest, Their Ecology and Diversity.
7. Dr. D.J.Mabberley-Tropical Rain Forest Ecology.
8. INSA, New Delhi-Cultural and Ecological Dimentions of Sacred Groves in India.
9. Sivakumar.K.P. Akhila S.Nair & Jaya-A Review of Sacred Groves in India.
10. M.L.Khan-The Sacred Groves and Their Significance.
11. Wikipedia-Sacred Groves in India and in History.
12. Dr. P.J.Sanjeeva Reddy-Conservation of Keystone species.
13. Wikipedia-Role of termites.
14. E.D.Israel Oliver King -Sacred Grove Tradition & Ecological Heritage.
15. B.Arulanathan-Sacred Groves under Threat.
- 16.** IFK-Report No.1 on Sacred Groves of Thiruvananthapuram District.
- 17.** IFK-Report No. 2 on Sacred Groves of Kollam District.
- 18.** Other related topics from internet browsing.



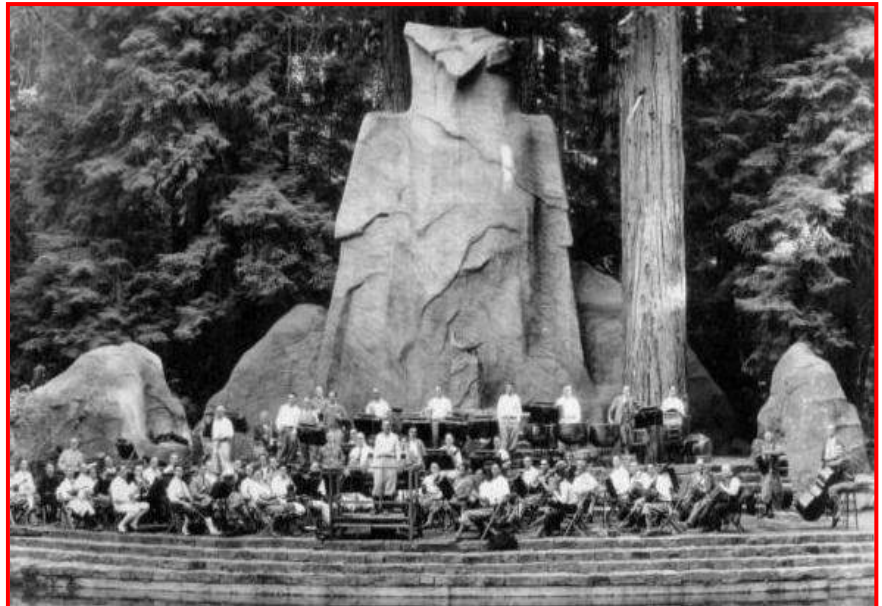

*Plate I*



*1.Sacred Grove Island  
Estonia. Baltic states-  
Europe*

*2Bohemain Grove-a  
Sacred Grove in  
California..*



*3.Osun-Osogbo Sacred  
Grove-Nigeria-  
UNESCO-World  
Heritage Site 2005*

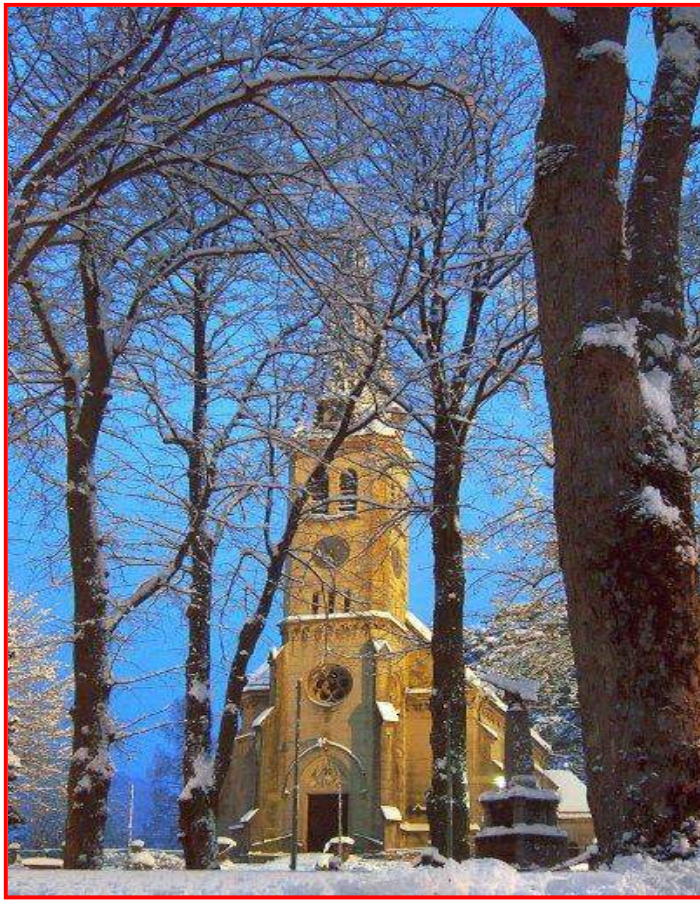

*4Grove in front of the  
church in weissenbach  
an der Triesting.*

*5.Sacred grove in  
Caucasus mountains  
(Russia) .*







Data collection



Spervision



Expert visiting



With very old custodian (woman)



Spervision



Large pond-SGs on both sides.





Kannikattukavu- < 3 cents , Cherthala.



Veerangattukavu -10 cents Cherthala



PechiraBhagavathyKavu- 80 cents Cherthala



Puthiyakavu- 1 Ac.Mavelikara



Daivaprakkal-2 Ac. Mavelikkara



Menatheril kavu-2.5 Ac. .Karthikapally.



## TREES



1-Calophyllum calaba  
*Cherupunna*  
F-Guttifere

2-Do. In flowers



3-Carallia brachiata  
*Vallabhom*,  
F-Rhizophoraceae



4-Acronychia pedunculata  
*Muttanari*  
F-Rutaceae



5-Vateria indica  
*Vellapine.*  
F-Dipterocarpaceae



6-Ficus drupaceae  
*Kallal*  
F-Moraceae



## PLATE



7-Samadera indica  
*Karinjota*  
F-Simarobaceae

8-Fruit of Samadera



9-Syzygium lanceolatum  
*Choolumaram*  
Myritaceae..



10-Aporosa cardiosperma.  
Vetti, in flowers,  
Euphorbiaceae.



11-Elaeocarpus serratus,  
Kaara,  
Elaeocarpaceae.



12 -Garcinia cambogia,  
*Pinampuli*,  
F-Clusiaceae





13-Lophopetalum wghitianum  
In flowering  
*Venkota*  
F-Celestraceae

14-Do- flowers.



15-Do. fruits



S1 16-*Sterculia guttata*,  
ThondiSterculiaceae.

17-*Symplacos cohinchinensis*  
*Pachotti*,  
F-Symplocaceae



18-*Strophanthus wightianus*  
Apocynaceae-Arthikavu, Kuttanad.





19-Garcinia xanthochymus  
*Monthanpuli/ pithapui*  
F-Clusiaceae

20-Do- fruits  
(Egg tree)



21-Holigarna arnotiana  
*Charu*  
F-Anacardiaceae





22-*Hopea ponga* in flowers.

*Irumbakom*

F-Dipterocarpaceae

23-*Madhuca latifolia*,  
*Elippa*  
F-Sapotaceae



24-*Mimusops elengi*,

23-*Mimusops elanji*

*Elanji*,

F-Sapotaceae.



25- *Mangifera indica*  
*Nadanmavu*  
F-Anacardiaceae.



26- *Schleicheraleosa*,  
Sapindaceae. Poovam



27- *Morinda citrifolia*  
*Noni*  
Rubiaceae





28- *Baringtonia racemosa*,  
Samudrakayu,  
Magnoliospida.

29. Do. flower





## SHRUBS



30-Desmodium heterocarpon.  
Nilathuvara  
Leguminosae



31-Melastema malbathricum  
Melostimaceae



32-Gomphia serrata  
F-Ochanceae



33-Leea indica  
Jnallu  
F-Vitaceae

34-Canthium travancoricum  
Rubiaceae



35-Isonandra lanceolate,  
Vellapala  
F-Sapotaceae.





36-Memycelon randerianum  
Melastomaceae



37-Ochna integrifolia,  
Ochnoaceae



38-Opuntia straita,  
Cactaceae

## CLIMBER



39-Tetracera akara,  
*Nallelvalli*,  
F-Dilleniaceae

40-Cissus tribolata  
*Neelachunnambuvalli*  
F-Vitaceae.



41-Kammetia caryophyllata,  
*Narumaratheevu*,  
Apocynaceae





42-Salacia chinensis,  
*Cherukorandy*  
F-Celestracea -medicinal

43-Smilax zeylanica,  
*Kottavalli*  
Smilacaceae



44-Mucuna gigantea,  
*Kakkavalli*  
Leguminosae



45-Gnetum Ula  
*Karuthodal*  
Gnetaceae

46-Do-Inflorescence



47- Erycibe paniculate,  
*Erumathali*,  
F-Convolvulaceae





48-Cassytha filiformis.  
Moodillavalli,  
Lauraceae

49-Hewittia malabarica  
*Ohanavalli*  
F-Convolvulaceae



50-Hugonia mistax,  
Mothirakanni  
F-Linaceae



51-Morinda umbellata,  
*Kudalchurukki*  
F-Rubiaceae

52-Do- fruits



53-Strychnos minor  
*Vallikanjiram*,  
F-Loganiaceae





54-Dalbergia horrida -canopy  
*Anamullu*  
Papilionaceae



55-Anamirta cocculus  
*Pollakay*  
Menispermaceae



56-Jasminum angustifolium  
*Kattumallika*  
F-Oleaceae.

## HERBS



57-Ananascomosus  
*Annarachakka*  
F-Bromeliaceae



58-*Andrographischioides*  
*Gopuramthangi*  
F-Acantheceae



59-*Croton hirtus*  
F-Euphorbiaceae





60-Bulbophyllum sterile,  
Orchidaceae

61-Geika pharnaceoides  
*Manalkeera*  
Molluginaceae



62-Stenochaena  
palustris

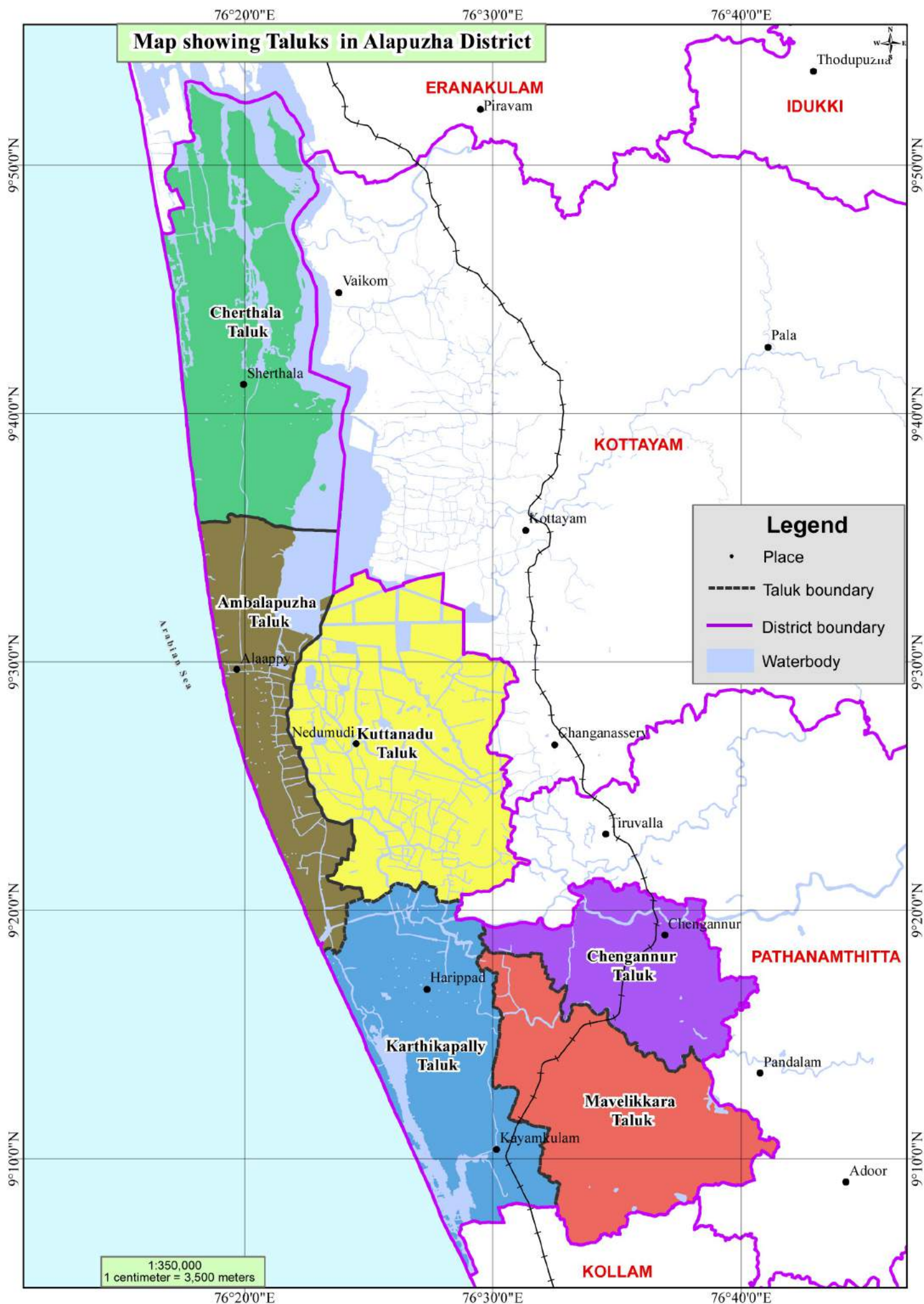



76°20'0"E

76°25'0"E

# Map showing Sacred Groves in Ambalapuzha Taluk

Cherthala Taluk

Kalavoor

Mannanchery

Komalapuram

Pathirappally

Aryad South

Mullackal

Alappuzha West

Pazhaveedu

Paravoor

Punnappra

Ambalapuzha

Karumadi

Purakkad

Karthikapally Taluk

Kottayam Taluk

## Taluku in Alappuzha District



Arabian Sea

Nedumudi

## Location Map of Ambalapuzha Taluk in Kerala



Ambalapuzha taluk

1:90,000  
1 centimeter = 900 meters

## Legend

- Place
- Sacred grove
- Road
- Taluk boundary
- Village boundary
- Waterbody

76°20'0"E

76°25'0"E

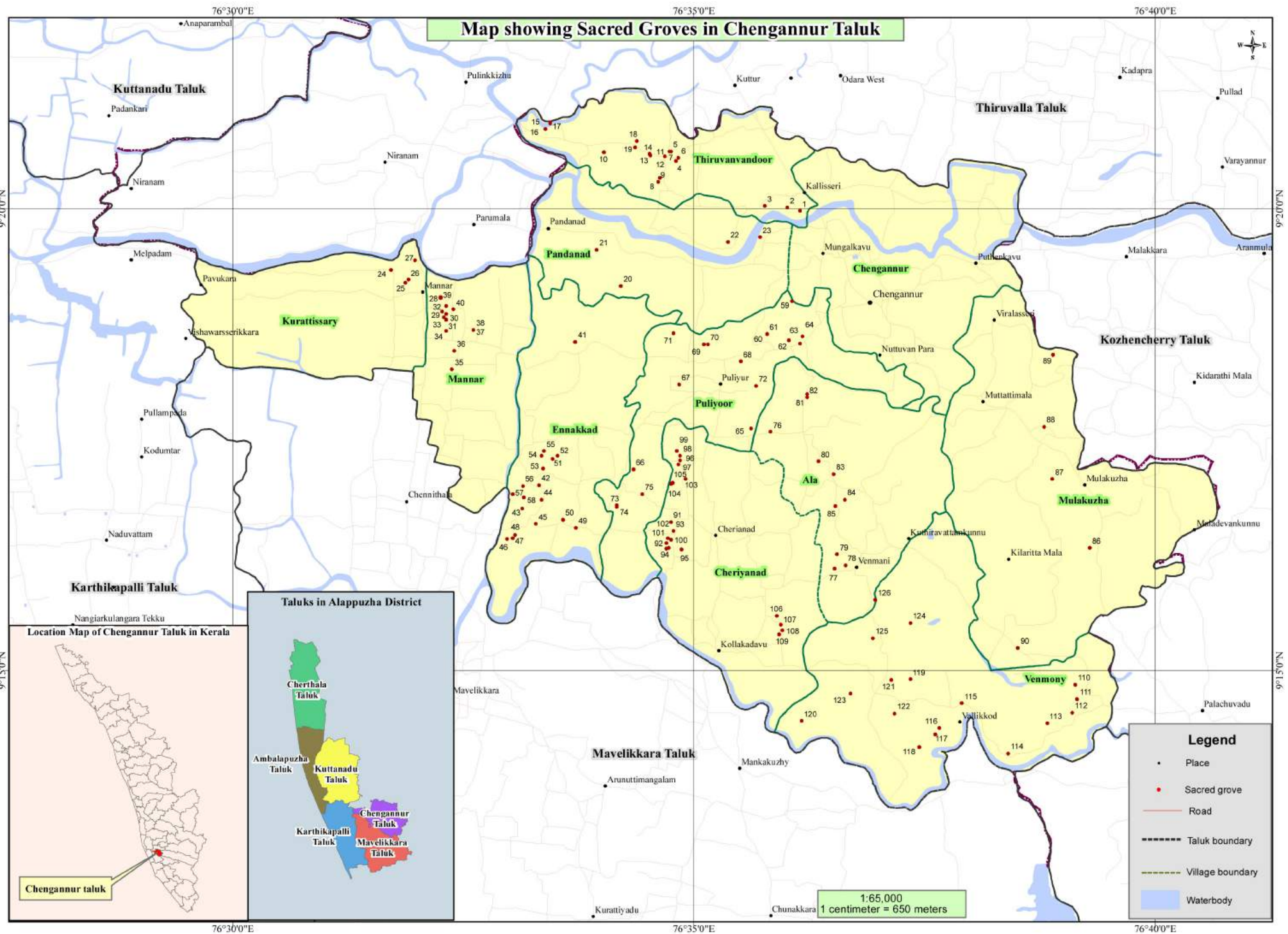



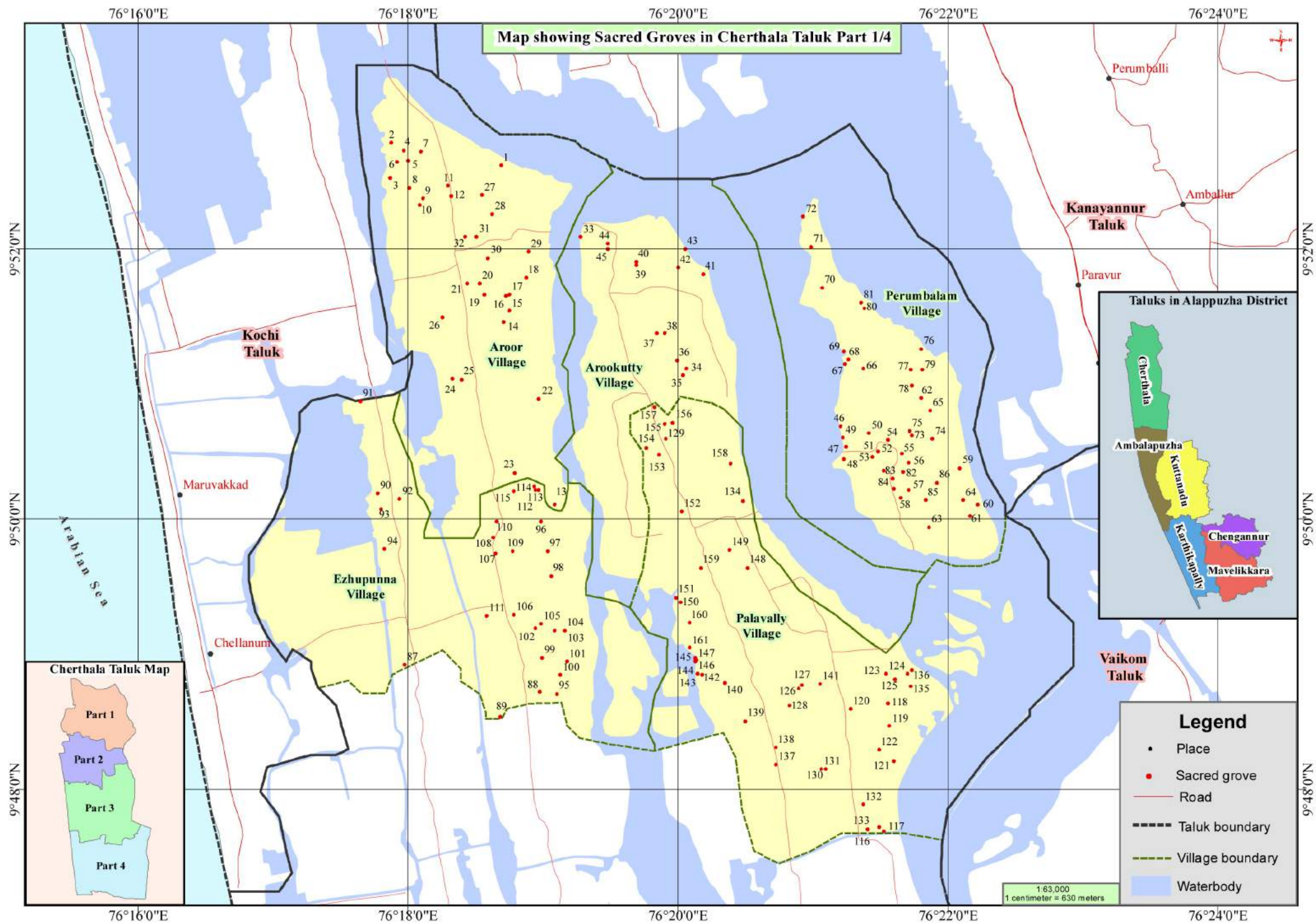

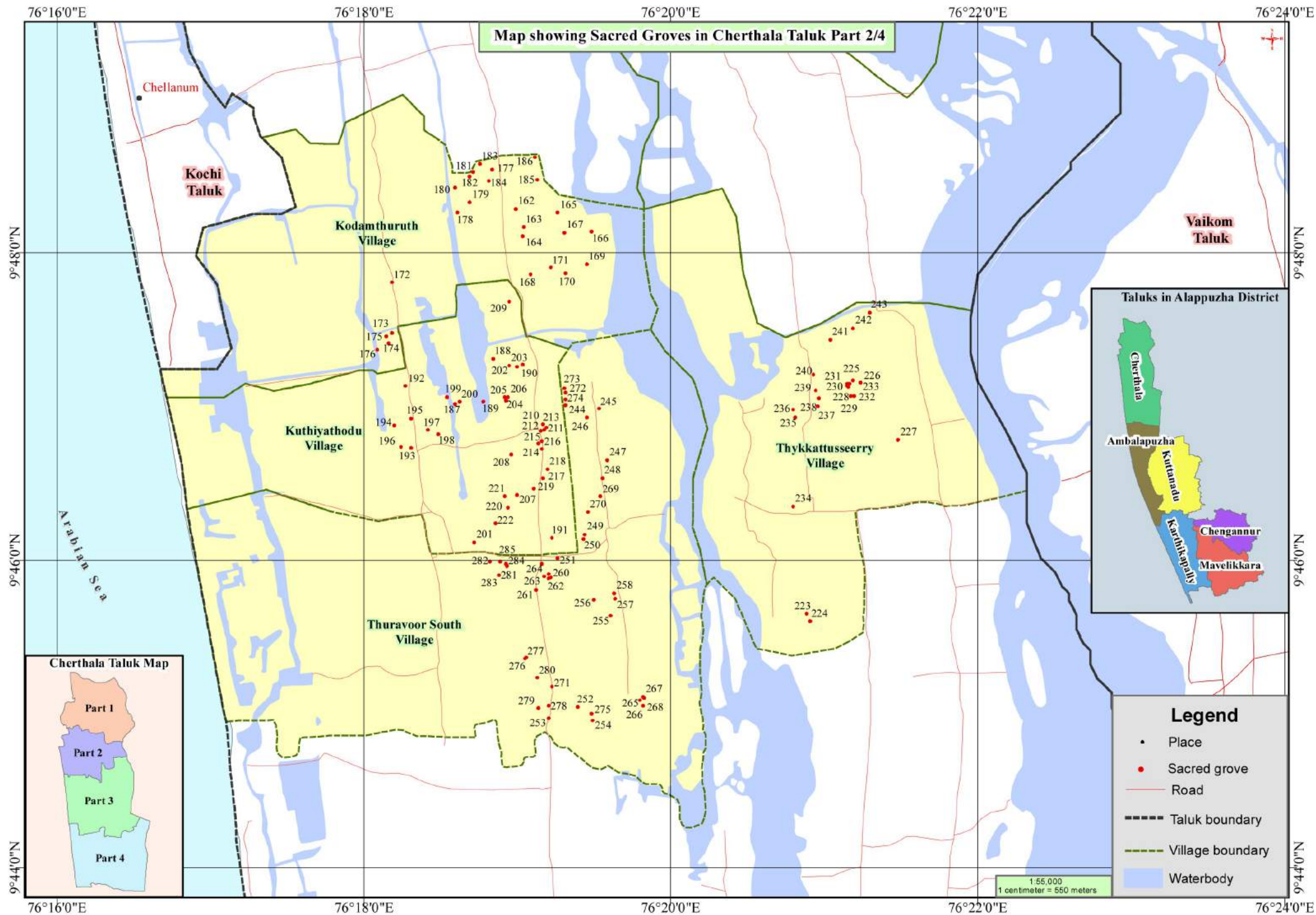



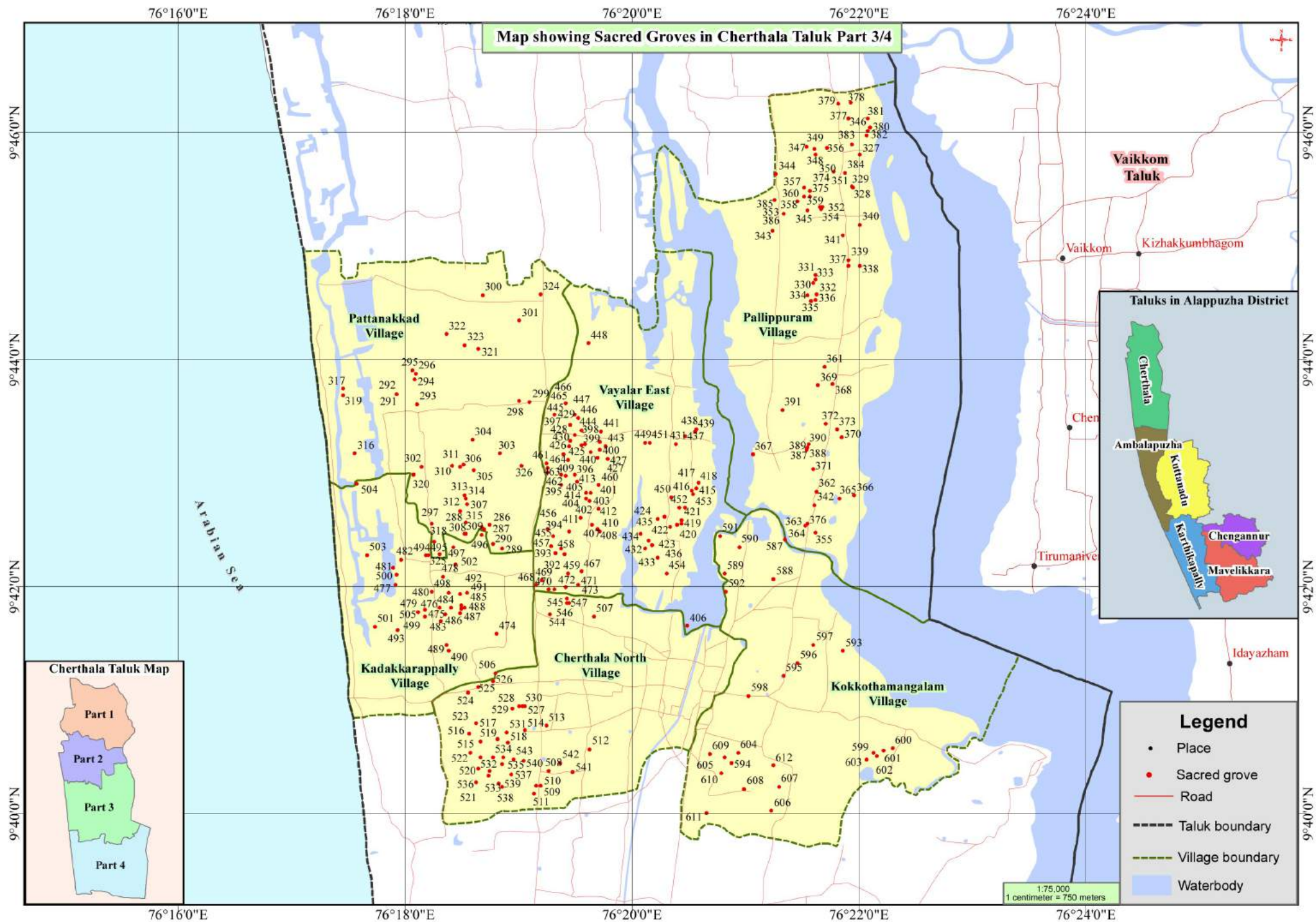

Map showing Sacred Groves in Cherthala Taluk Part 4/4

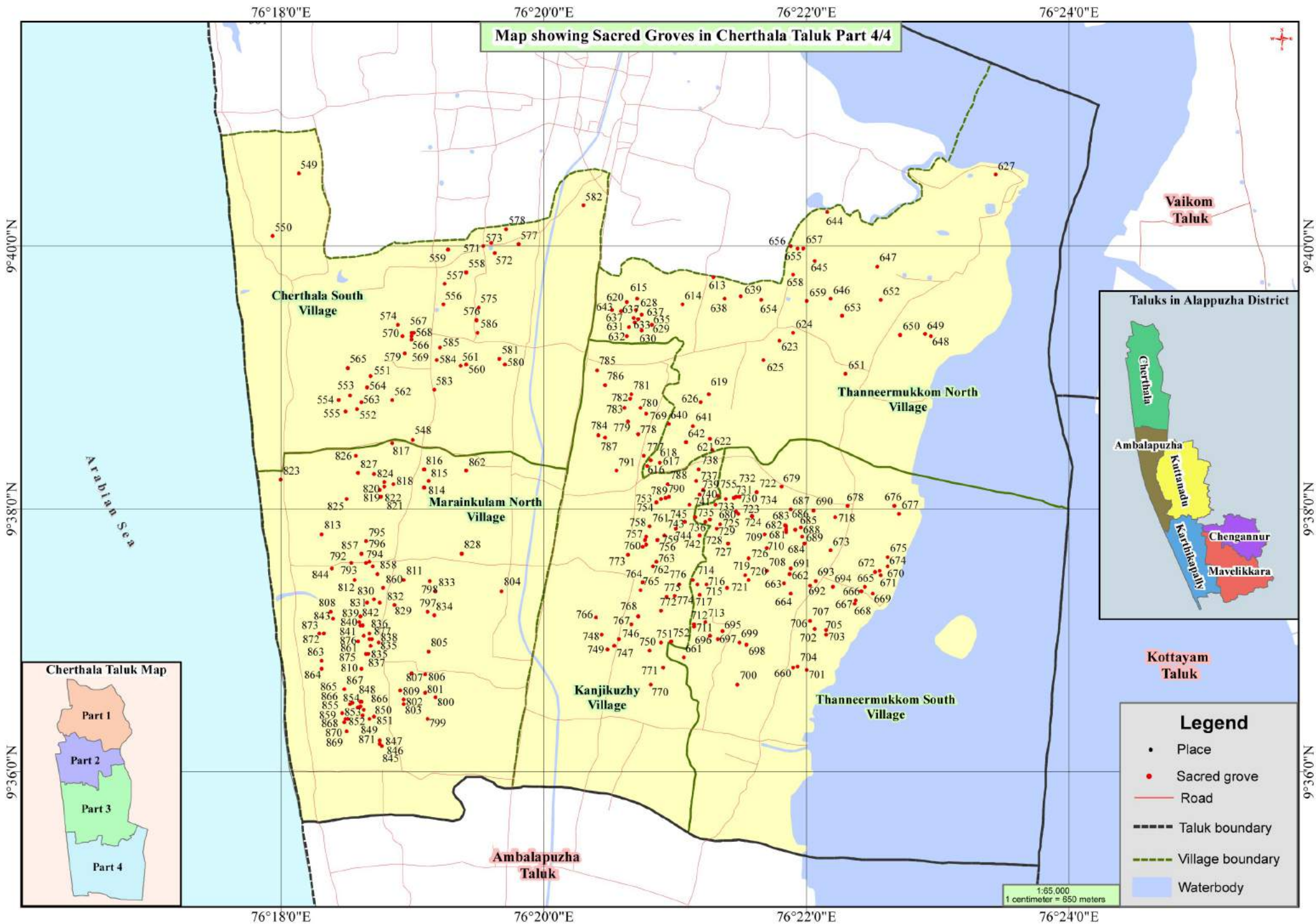



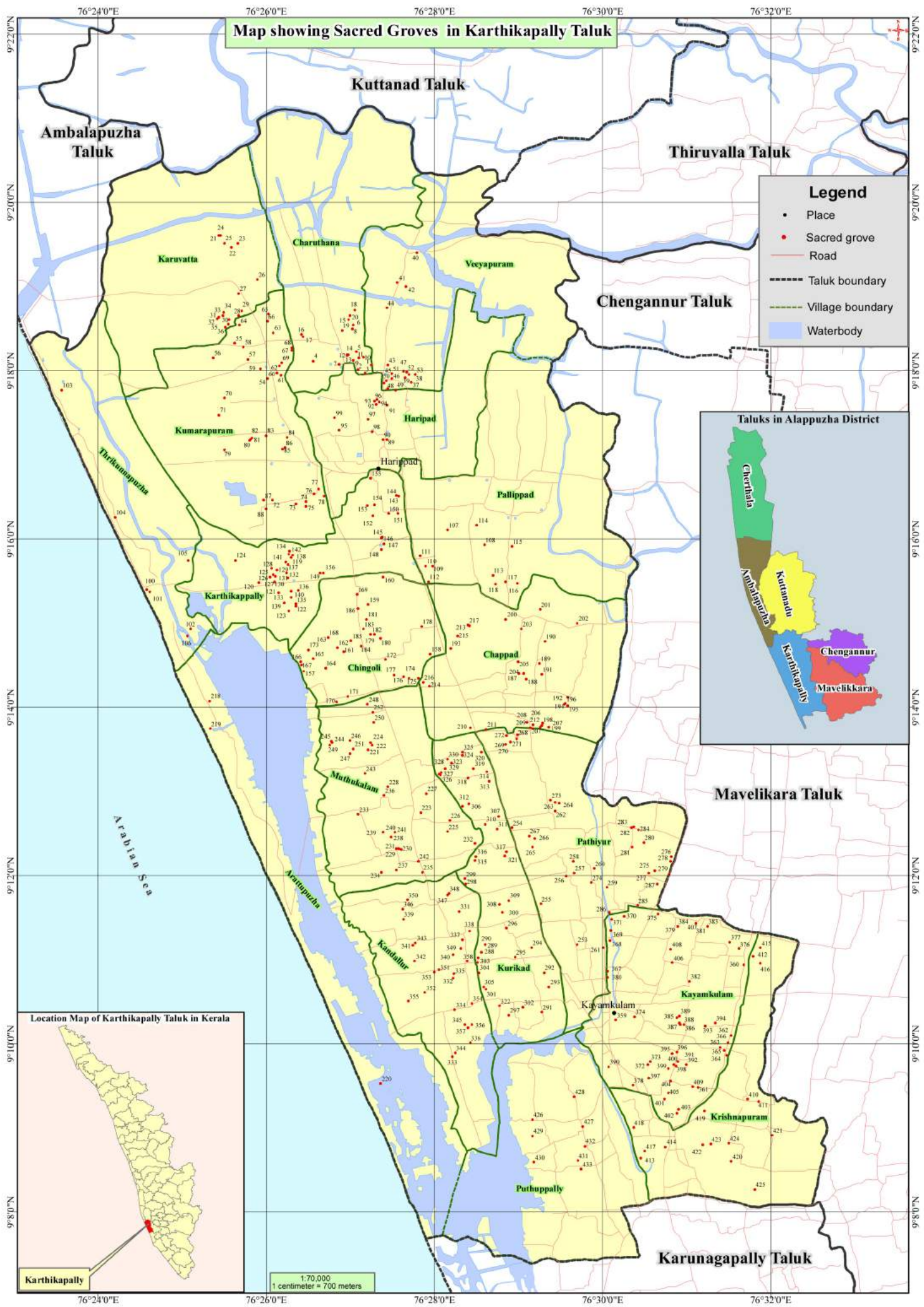



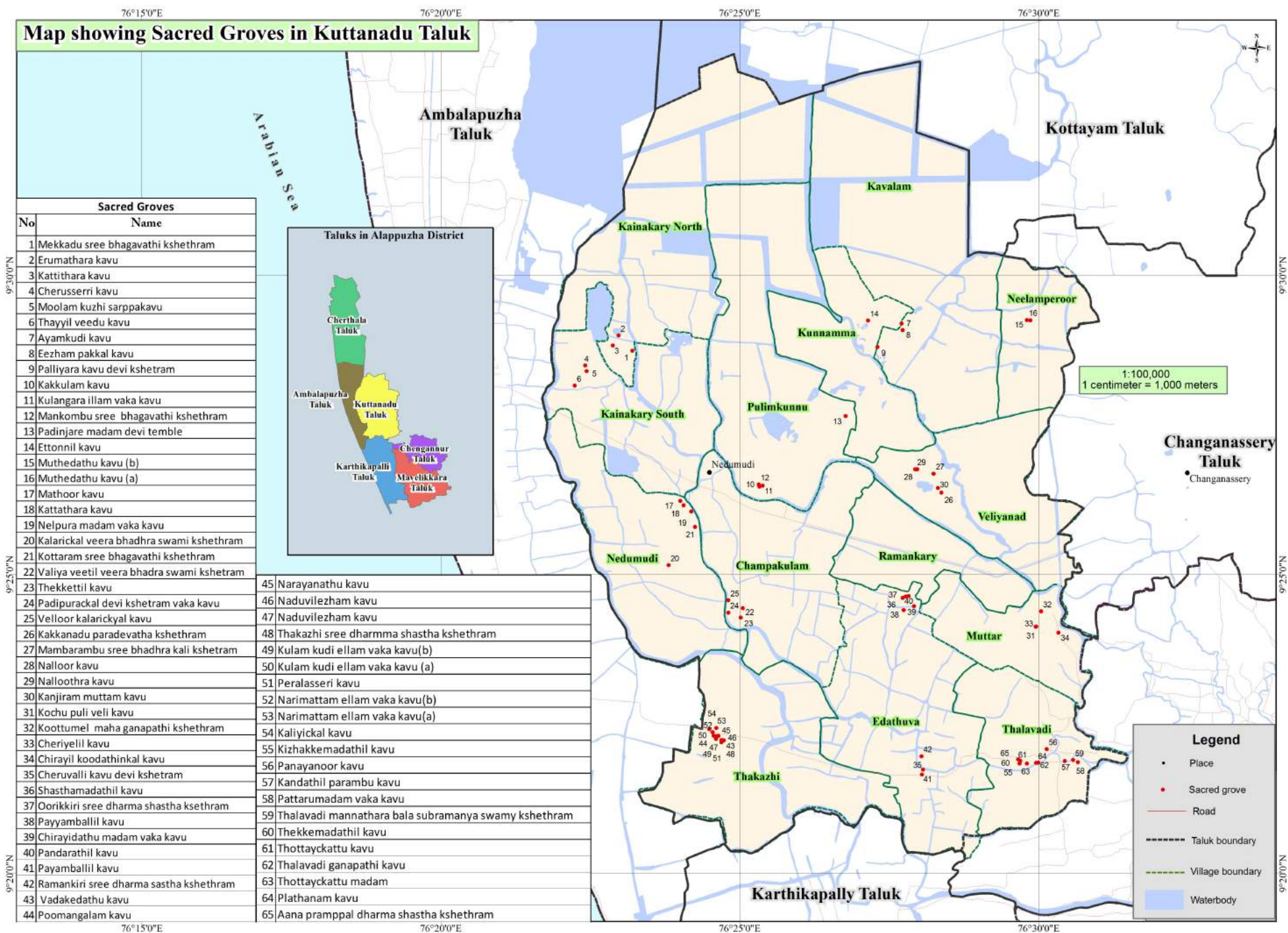



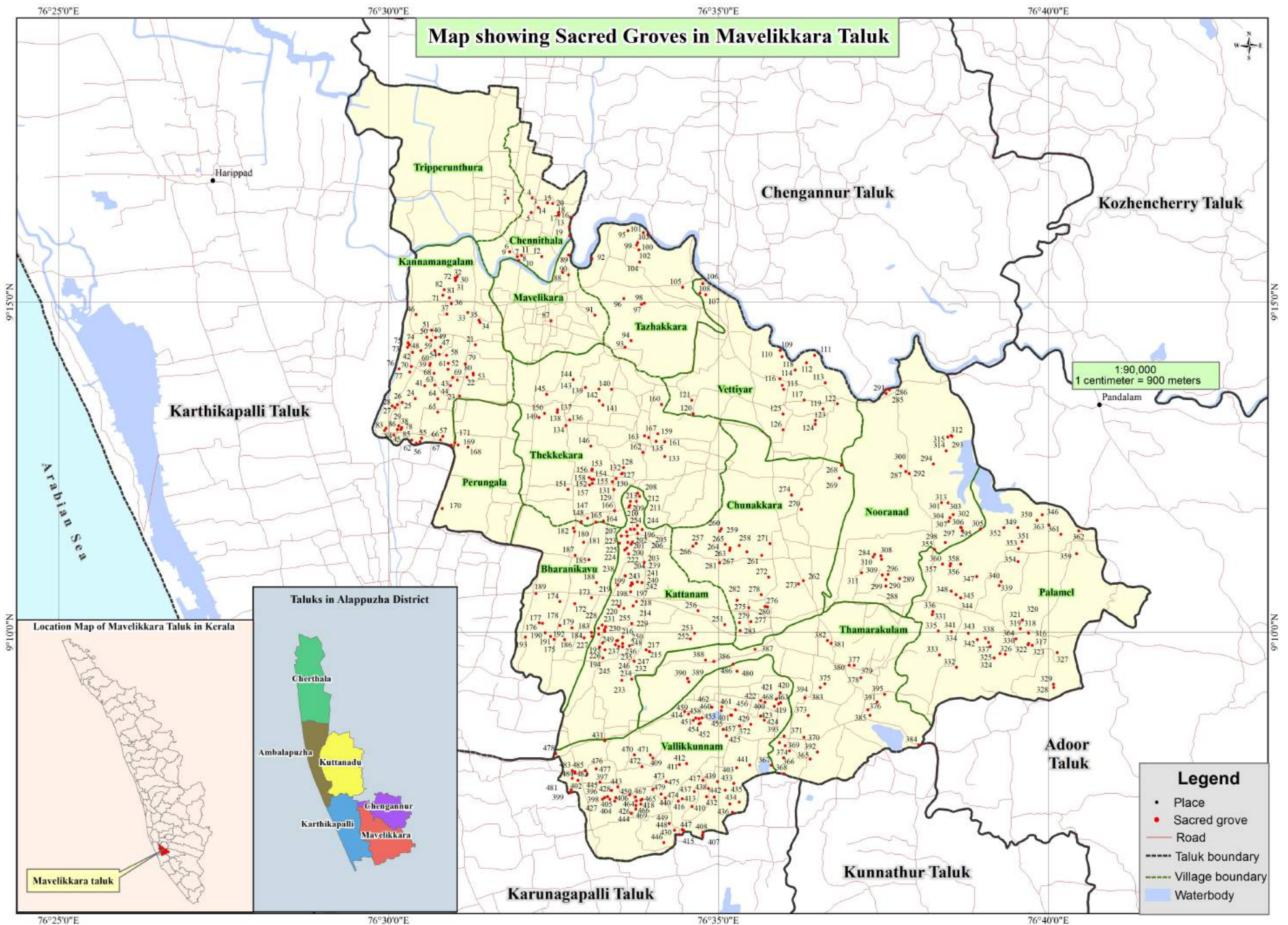

Sacred Groves in Ambalapuzha Taluk			
No	Name	No	Name
1	Kuruppusseril Kudumbakshetram kavu	55	Chamundidevi kshetramkav
2	Valayattuchirakavu	56	Puthukkiyil Sarppaskhetram
3	Alancherikavu	57	Karingattuseril kavu
4	Pulikkal Ilankavu Sivaksheramkavu	58	Cherunkal Kav
5	Korakkam Mavunkal devikshetram kavu	59	Padippurakkal Kav
6	Arakkalparambukavu	60	Padipurakkal sree nagarajakshetram kavu
7	Undachanveedukavu	61	Valayamchirayil Sree sarppadharma deivaksherakavu
8	Umasserikavu	62	Kunnumel padathu kudumbasarppakavu
9	Maranadu Kudumbakavu	63	Pavakkakunnathu kudumbakavu
10	Pulimoottil Kudumbakavu	64	Chirayil Kudumbaskhetram kavu
11	Manakkal Devikshetramkavu	65	Karekkara kudumbasarppakavu
12	Chudukattukal kavu	66	Vishaluparambil Sree naga raja kavu
13	Virusseril Devaswamvaka kavu	67	Sree parambithara Annapoorneswari devikshetram kavu
14	Edavazhikkal Kudumbakavu	68	Eattukandathil kudumbakavu
15	Vadakevelikudumbakavu	69	Kurikkadukavu
16	Muravanadu Sreekanda karnna Bhadrakali Devi ksherta	70	Pokkalayilkavu
17	Kannattu kudumba sarppadaivakshetram kavu	71	Kanjiramthara kudumbavaka sarppakavu
18	Pangaparambu Kav	72	Thyyil kavu
19	Neyttottil Kshetram kavu	73	Poovathunkal kavu
20	Kollamchira Sree bhadrakali devikshetrakavu	74	Kuttiyidayil Kudumbakavu
21	Kurasheriyil kudumbakshethram kavu	75	Kanakkoor Sree dhanwanthari kshetram Kav
22	Amadakkal kavu	76	Aappoor Sree bhadrakalikshetram kavu
23	Padathil nagaragabala bhadhrashetram kavu	77	Thekkedathu kudumbayogam kavu
24	Pullasherikavu	78	Konnattuchira sarppakavu
25	Kadapurathu veetil sarppakavu	79	Konattu sarppakavu
26	Mankadakkadu sarppakavu	80	Kalikattu kavu
27	Thayyasheri kavu	81	Kalambukadu dharma daivastanam kavu
28	Cheruvally kavu	82	Valnjavazhikal Nalamadhom kshetakavu
29	Valayanchira sarppakavu	83	Puthenvelikkakathu kavu
30	Kaniyamparamb kavu	84	Kunnepadamkavu
31	Madhathil Kav	85	Thoppil Sreenagaraja Kudumbakshetram kavu
32	Kannalusseri Sarppakavu	86	Vaisamparambu Dharmadasthanam kavu
33	Kaithavalappil Sarppakavu	87	Muzhungayil Sarppakavu
34	Pankajakshi Madayilkavu	88	Vadakkemuzhungayil Sarppakavu
35	Chireveliyil sarppakavu	89	Palachirayil Kudumbakshetrakavu
36	Parappurathu Chira Kudumba Sarppasanketham	90	Vadakkalisseril Sree bhoothakala nagyakshi Bhagavathi kshetra
37	Muppidisseri veliyil kavu	91	Thekkumthalakkal Kav
38	Appozhuparambil sarppakshetram	92	Kizhakke thayyilkavu
39	Thottuveliyil Devikshetramkavu	93	Sivanantha santhapuram Nagarajakavu
40	Kothambarambil Sarppakavu	94	Neythalil chiraparambil kavu
41	Kulamakkiveliyil kavu	95	Asariparambu Sarppakavu
42	Kallikkadu kudumbavaka Sarppakavu	96	Anjilichuvattil Sreebala bhadradevikshetramkavu
43	Vattachirayil kudumbakavu	97	Vadakkethalakkal Sreenagarajakshetramkavu
44	Chelantharakavu	98	Vadakkethalaykkal thayyil Sree nagarajakshetram kavu
45	Parambil Sree Annapoorneswarikavu	99	Vadakkethalaykkal Thayyil Kav
46	Koikkal Sarppakav	100	Vadakkethalaykkal thayyal vadakkekuttu kavu
47	Veliyil Kav	101	Vadakkethalaykkal velikkakathu
48	Aaraveli sree bhadrakali devikshetrakavu	102	Vadakkethalakkal Karingattukuzhikavu
49	Kalarikkal Veliyil Kav	103	Velikkakathu Nagarajakavu
50	Kunnathukavu	104	Kallupurakkal Kav
51	Aikkarakavu	105	Kallupurakkal Kav
52	Kalathilchirakavu	106	Chulliyil Kav
53	Valayamchirasarppakshetram	107	Madhathil Durga bhadrakali kshetramkavu
54	Veliyil Kudumabakavu	108	Puthenpurakkal kavu

109	Bhuwaneswari nagaraja kavu	165	Valathattu kavu
110	Kaimaparambu veliyil Nagayakshi	166	Chakkuparambil kavu
111	Chirayil Sarppakavu	167	Randu thengunkal Sarppakavu
112	Karumbikavu	168	Sree hari hara brahmathishta madhom Mahavishnu kshetram
113	Kaduvettiyil kavu	169	Desha aishwariyasarpakavu
114	Chirayil kavu	170	Kaithakkadusarpakshethra
115	Aanakkalil Sarppakavu	171	Vadaswerri sreedurgadevikshethram
116	Chiramel Sarppakavu	172	Perumbharamadam sarpashasthakshethrm
117	Kelancheril Sarppakavu	173	Methrayeilsarpakavu
118	Chiramelkavu	174	Pathaluparambhu surryakshethram
119	Vailoppilli Illam Nagarajakavu	175	Thyilsarpakavu
120	Chemugathu nagarajakshetram kavu	176	Kattuparambhusarpakavu
121	Tharayil Sarppakavu	177	Kodavanasarpakavu
122	Arukola mamam	178	Valathattu nagakshethrakavu
123	Kallelil Sarppakavu	179	Pandaraparambhu
124	Vadikattusarpakavu	180	Puthanparambhu
125	Valiyaparambu sree bhoothakala Nagayakshi kavu	181	Kaithakkattukavu
126	Varyammuri kaarikal Sarppasanketham	182	Marottiparambhu
127	Edavazhikkal Kovilakam Kavu	183	Chellattukavu
128	Edavazhikkal thekkekuttu Sarppakavu	184	Puthuveedu Sreenagaraja Mandapam kavu
129	Thekkeparambu sarppakavu	185	Kattuparambu Sarppakavu
130	Kuruvikkal Sarppakavu	186	Parappil sarppakavu
131	Thottayil Sarppakavu	187	Parappil sarppakavu
132	Kalarikkal Kavu	188	Pazhaya velli sarppakavu
133	Nilam Nikarthil Sreebhadralikshetram kavu	189	Puthuparambhu
134	Kalathamparambu Sree bhagavathi Brahmana sarppakshetram	190	Kizhakemundakkadu
135	Theerthasseril Devi kshertakavu	191	Macinkal Ikavu
136	S.N.B.S. Mangalathu Mahavishnukshetram Anubandhakavu	192	Naduvilaymurisarpakavu
137	Mangalathukavu	193	Karippel sarpakau
138	Kunnumelparambu Kavu	194	Nandhikkadusarpakkavu
139	Kottarathil Sarppakavu	195	Puthupurakkal paradevatha
140	Madambikkal Sreenagaraja kshetram kavu	196	Thrayilsarpakavu(Pvt)
141	Avaloor Madhom kshetrakavu	197	Konghiniparambhu
142	PananvelilKudumbhakavu	198	Annandhalayamsarpakavu
143	KollappalliSreegandakarnnaswamikshethra kavu	199	Karivellil sreebhadhirasarpakshethram
144	KalaritharaSarpakavu	200	Pathiyil pazhoormana nagarkavu
145	Vinayakkakovilsarpakavu	201	KottaramSreedevikavu
146	Manjadiparambu Sarppakavu	202	Kootupallikkal sarpakavu
147	Athithara Sree bhagavathi kshterakavu	203	Padinjaremakkiyelkavu
148	Thazhathu sarppakavu	204	VelluthedathuparambhuSarpakavu
149	Ilanjithara muthassikavu	205	Thuruthikkadukakkanadu
150	Puthanmadhom kavu	206	Pathma nivaskavu
151	Lekshmi vilas madhom	207	Thattekkattu kvu
152	Puthenmadhom kavu	208	Pazhoor Kavu
153	Nannu parambil kavu	209	Vazhaparmbhusarpakavu
154	Puthiyathaparambil Sarppakavu	210	Thekkekudathinkkalkavu
155	Assarisseril Sarppakavu	211	Thekkekudathingalkavu
156	Prasannalayam Kavu	212	Mallasserikavu
157	Karinganampillil Satpakavu	213	Kalariyil Kavu
158	Vadakkalkavu	214	Pattarumadhom kavu
159	Punnakkalkavu	215	Padinjattikavu
160	Angiliparambhukavu	216	Keecherikudumbhakavu
161	Maruthadambikkalkavu	217	Ambalapuzha kshetramvaka sarpakavu
162	Maruthambikkal Mukhyakavu	218	Kizhakkethundathil sarppakavu
163	Kovilakathu sarpakavu	219	Thaivelikkakam Sarpakavu
164	Kelancherilkavu	220	C.P.Madhom Sreenagadevatha kshetram kavu

221	Choozhekkattukavu
222	Thenkara sarppakavu
223	Thonduparambu Sarppakavu
224	Kattilparambu Nagarajakshetram
225	Manayil kavu
226	Panachuvattil devi kshetram kavu
227	Naduvilethara sarppakavu
228	Kottarathil sarppakavu
229	Kallepilli sarppakavu
230	Kochithra sarppakavu
231	Muttaniparambu sarppakavu
232	Kalathil parambu sarppakavu
233	Parambil Sree bhagavathi kshetram kavu
234	Kizhakkeveetil KavU
235	Thekke Attathu KavU
236	Kavil Siva Nagarajakshetram kavu
237	Kandedaparambu sarppakavu
238	Sree Bhadra Nagarajakshetram kavu
239	Thamathu tharayil kudumbaskhetram kavu
240	Puthuvanakavu
241	Panakktharakavu
242	Kottarathil kavu
243	Kunnuthura Sarppakavu
244	Perimballi kavu
245	Padinjaraduthu Madham kavu Pvt
246	Pandyalakavu
247	Vaippilkavu
248	Kidarathu Parambukavu
249	Kadappurathukavu
250	Thattamathu Kudumbakavu
251	Payannar kavu devi kshetram
252	Vettaykkorumakan kshetakavu
253	Pichanattukulam kudumbakavu
254	Pulikkamadhom KavU Pvt
255	Madhathil parambu



Sacred Groves in Chengannur Taluk			
No	Name	No	Name
1	Vadasserrimadam vaka kavu	55	Keecherilkavu
2	Pallappallimadam vaka	56	Katittakkavu
3	Kanjirakkattukavu	57	Padinjarekuttiyl
4	Uoorethukavu	58	Changetharayil kavu
5	Thondithara	59	PazhayattilDevikshethram
6	Paavoor kavu	60	Mangalathukavu
7	Allummoottil kavu	61	Kalikathekathil kudumbakavu
8	Thamarapallikavu	62	Kulangara Pulim parambil kavu
9	Pallathukavu	63	Vazheli kavu perumpuzha kavu
10	Nedungattukavu	64	Edamana matam vaka kavu
11	Maleethara kavu	65	Ala kavu kudumbavaka
12	Alummootil kavu	66	Elanjimel vallikavudevi shekthram vaka
13	Kavumparampil kavu	67	Mangalathu kavu
14	Kavumparampil kavu	68	Koyitharayil sree bhathrakali devi shekthram
15	Padinjarekutu kavu	69	Thayamkulagara kavu puliyoor
16	Padinjarekutu kavu	70	Thayamkulangara Kavum,kulavum
17	Attupurathu kavu Kudumbam vaka	71	Paluvan kaalarikavu kudumbavaka
18	Kalluvelil Kavv Kudumbam vaka	72	Kichirethu kavu
19	Madpally kavu Kudumbakavu	73	Palayekal vadakethil
20	Kavilsreebhadrakali	74	Thonnakadu kavu
21	Kadakkal kannattuthara Kudumba kshethram	75	Pulimukathu madam vakamkavu
22	ThrikkayipuramMahavishnuksheethran	76	Manamcheri Illama vaka
23	Shanthabhadiradevi kshethram vaka kavu	77	Cherriyilkavu
24	Pariyathukavu	78	Chiramugathuillam
25	Koikkalkavu	79	Kodukulanji kidanganoor
26	Varayannoor Bgavathikavu	80	Valliyatharayil
27	Changayilkavu	81	Onnampalliyel
28	Nadesheriyil kudumbavaka	82	Kalluthara Sree bhadrakali Kshethram vaka
29	Keratiyil kudumbakavu	83	Pennukkara devikshethram
30	Anantha shivashekthram vakv kavu	84	Panthapathrayilkavu
31	Peruvamkulattu kavu	85	Ellayapathrayil
32	Kavungal kavu	86	Dharmashasthashekthra
33	Cherukalakavu	87	Parayarukaladevikshethram
34	Ariyanethukavu	88	Gandharvamuttathu Sree Mahadevi Kshethram
35	Nalekkattil Bhagavathi Sivacovil	89	Sreebhadhirsdev ikshethram
36	MoonuvarakkalKavu	90	Kulathoor kavu
37	Pallavanakavu	91	NalloorKavu
38	VathalloorKavu	92	Koravanttayathukavu
39	Padingare pulivelil	93	AttuvaswerilKavu
40	Villayilkavu Mahadevakshewthram	94	Bhagavathiiyathu
41	Madukkuvelil kudumba vaka	95	Ellavallilkavu
42	Pookaitha illam vaka kavu	96	Kalluthrayilkavu
43	Oduvirathi sanathana sevasamithi vaka kavu	97	Madathilkavu
44	Kaaniyapurathukavu	98	Thraeyepallikavu
45	Uttampallil kudumbha kavu	99	Mamprakavu
46	Kochukaliykkal kavu	100	Cherukara mavachankavu
47	Kochukattil kavu II	101	Cherrukara mavachankavu
48	Kochukattil kavu I	102	Kalluvengyalkavu
49	Narodithazhethil kavu	103	Karumbhalilkavu
50	Perigalapuram kavu	104	Ezhuntholilmadakavu
51	Vilathalakavu	105	Plakkattilkavu
52	Chengethu kavu	106	Thattittam kavu
53	Thatanapallikavu	107	Elam kavu
54	Kadavinalkavu	108	Kottayckkadu kavu

109	Kottayckkadu kavu
110	Vettikkadethu devikshethram
111	Pathanikavu
112	Mannoorkavu
113	Erathukavudevikshethram
114	Devathuramoottildetikshethram
115	ShrgnakavuDevikshethram
116	Thondathrakavu
117	Vaikkattukavu
118	Pattupurakavu
119	Thtumpurakkalsarppakavu
120	MoorthikavuSreeBhadthirikkallikshethram
121	Kanjirakkattukshethramkavu
122	Pallapallilkavu
123	Mathekkadilkudumbhakavu
124	Vadakke kavu
125	Eelanji velil kavu
126	Kodu kulathi karodu kadappallil kavu

Sacred Groves in Cherthala Taluk			
No	Name	No	Name
1	Kalathinaattu sarppakavu	49	Naliyath puthanveedu kavu
2	Pazhukathusarpakavu	50	Aruvelil kudumbashetra kavu
3	Ammanezhathu Sree bhavanewsara	51	Koodathuvanadurgadevi shetram
4	Kunel Kudumbhakavu	52	Chirayilkavu
5	Puthuparambhathukavu	53	Arukandthilkavu
6	Koyeparmbhil sarpakavu	54	Kalarilkyal kavum shetravum
7	Peringalil sarpakavu	55	Niravelil kavu
8	Kunnathu sarpakavu	56	Chakiriyattu chirayil sarppadarmma deivam
9	Vadathalaveli sarpakavu	57	Varupalli sarppakavu
10	Vadathala sarpakavu	58	Kunninpurathu sarppakavu
11	Athikkal deaivasannithi	59	Parayamuttam sarppakavu
12	Kadavilthara sarpakavu	60	Njayarkadu sarppakavu
13	Tharamel shethravum kavum	61	Vadakkumpunna sarppakavu
14	Kattithrakavu	62	Padikkal sarppadarmmakavu
15	Kayyathrakavu	63	Veeramagalam sarppakavu
16	Neduvattakeril sarpakavu	64	Kunnigal sarppakavu
17	Vattakeril	65	Thottapurath kavu
18	Vattathrakavu	66	Edagyettilsarppakavu
19	Chendhrathil sarpakavu	67	Panayikal sarppakavu
20	Kizhkedathu kudumba kavu	68	Padinjarepanayikal
21	Paradevathakavu	69	Kuttungal Sarpakavu
22	Padannayil kannanthara kavu	70	KannikkattilSarpakavu
23	Chakkanattu sarpakavu	71	Vadakkadu
24	Pallathilkavu	72	Perandoorkidayil Bhagavathy kshethrakavu
25	Pallathilsarpakavu	73	Guhakkalkavu
26	Peruparambhu sarpakavu	74	Unikkilikavu
27	Pulliyara kavu	75	Nedumpurathudharma
28	Attuvallil kudumbhakhsethra kavu	76	ErappuzhaDevikshethram
29	Mappilaparambhu sarpakavu	77	Kalliyathukavu
30	Nettiparambhukavu	78	Kannattuchirakavu
31	Chomayil illathkavu	79	Thekkemariyathusarpakavu
32	Kentrakkavu	80	Panambukadu kshethramparambil kavu
33	Kannikattu paradevatha Kudumba kshetram	81	Kaikkattusarpakavu
34	Kannantharakavu	82	Kollarakkal Sarpakavu
35	Ayyazhathukavu	83	KuttiedavazhiyeilSarpakavu
36	Sreemoolamkuzhi gandakarna kshethram	84	VadakkanezhathuAnnapoorneswari
37	Kattummadam devikshethram	85	Arriveyeil Annapoorneswari
38	Sreevilasam sarpakavu	86	Kattezhathusarpakavu
39	InarikkalSarpakavu I	87	Kuzhivelil sarppakavu
40	IrannikkalSarpakavu II	88	Vellanjimadam kudumbhaksethramkavu
41	UdhayanaduKudumbha kshethram	89	Vellakkaazhattu sarppakavu
42	KanichikattuSarpakavu	90	Kumarapuram devaswam kshethramkavu
43	Kadeswarykshethram	91	Naikkan parambhil nagayakshikavu
44	KalarikkalSreedharma daiva I	92	Thuthikattu kudumbha kshethramkavu
45	KallarikkalSreedharmadaiva II	93	Vellayil kudumbhakavu
46	Kunnelkshethrakavu	94	Menam parambathu sarppakavu
47	Nanattubhadhitrakalikshethra	95	Melangatharasarpakavu
48	Chirayilkavu Sarppakavu	96	Konnathusarpakavu

97	Konnanadu sreebhagavathi	147	Karumathyeil
98	Padannayeilkavu	148	Pulavelilsarpakavu
99	Vallavallithara	149	KannantharaSarpakavu
100	Kolathuserry sreekrishna	150	Manathodisarpakavu
101	EramalloorSreesarawathi	151	Kochuchakkanattudharma kshethram
102	Pulluvelil edampadath	152	MalliyekkalSarpakavu
103	Kottadi kudumbhakshethram	153	ElliyakullangaraBhavanswerrikshethram
104	Kainimangalathuillam	154	Kannedathukandakkarnam
105	Alavellikavu	155	KochuthuraSarpakavu
106	ParaveeduKudumbhakshethra	156	Paratharavalliyapurakkal
107	Pallipurathusarpakavu	157	Korukattilkavu
108	Kattukkal dewasam	158	Kochithra sreedhurgakshethra
109	Velluthedathukavu	159	Thengatharasarpakavu
110	KarakkalSarpakavu	160	Odukkathrasarpakavu
111	Nedumbhalli Ammbhalakavu	161	AyaladukathuSarpakavu
112	Poovathilkavu	162	Padinjitzethathu
113	Poovathil sarpakavu	163	Payikkattukavu
114	PoovathilDharmma daiwa sangetham	164	Kabbothu illamkavu
115	Poovathilkavu	165	Konathezhathu sarppakavu
116	Valyattu sree bhadraikalshethram	166	Sree muthelin dharmmadaiva kshethramkavu
117	Kuzhikkattu bhagavathikshethram	167	Manakkattu padinjare nikarthil
118	Kizhakkupurathu viswakarmma kavu	168	Pattattu sarppakavu
119	Rachattukavu	169	Kuravamburam sreedarma sasthakshethram kavu
120	Velinaduval sarppadarmma daiva kshethram	170	Shoodra nalikadu sree Bhadrakali sarppadharma
121	Sree shakthi bhagavathikshethram kavu	171	Kannattu khandakarna bhagavathi ksethrakavu
122	Vadakkevelikavu	172	Idattu sarppakavu
123	Mannaayira sarppa darmma deva kshethram	173	Changazhathu kudumbha kshethrakavu
124	Kandekalil kavu	174	Chagarathu
125	Kunnutharakavu	175	Chagarathukavu II
126	Malezhathukavu I	176	Daivaraja Nagaraja Nagayakshi Kshethrakavu
127	Malezhathukavu II	177	Kizhakeamanadu devikshethram
128	Karipayilkavu	178	Kochukalam Varayakkadu
129	Kochuthara panatharakavu	179	Panayamtharakudumbhakshethram
130	Chayappallikavu I	180	Vellakathrakavu
131	Chayappallikavu IInd	181	Panikkaraparambhu
132	Valiyarakavu	182	Kollarezhathudevikshethram
133	Vallavaserilkavu	183	Allavelilchirakavu
134	Thottakarakavu	184	Kunninmel velli sarpakavu
135	Kunnuthara sarppadarmma daiva kshethram	185	Pathuveli kudumbakshethram
136	Daivaparambu sarppakavu	186	Punezhathu kudumbakshethram
137	Mozhuveliyelsarpakavu	187	Kollamcherilkavu
138	Pallaswerrikavu	188	Kottamvelil kshethramkavu
139	Kakkaraserril Sarpakavu	189	Pulithara kudumbhakavu
140	KainikkaraSaepakavu	190	Aamedethukavu
141	Kudakkalsarpakavu	191	Thannikkalkavu
142	Sreekonathathezhathu	192	Namanattukavu
143	Konathezhathu	193	Marottikkal sarppakavu
144	Kannaserisarpakavu	194	Thuruthel sarppakavu
145	Kochupurayeil	195	Vaalayil kudumbha kshethramkavu
146	Karumathil sarpakvu	196	Kizhakke thottungal

197	Vallanthara kavu	247	Chennamkunel kavu
198	Kanapparambu Sarpakavu	248	Kolasserilkavu
199	Chembhakasherry	249	Kunnathusarppakavu
200	Kollamcherilkavu	250	Mohan Nivas kavu
201	AivelilParambhu	251	Valavanadu sreebhadralikshetram
202	Ananthamandhiram Kavu	252	Valyarakshetrakavu
203	Madathiltharayil	253	Pattathali kshetrakavu
204	Vettamkullangarakavu III	254	Thiyyilkavu
205	Vettakullangarakavu II	255	Sree Pechiyammankavu
206	Vettakullangarakavu I	256	Kannuvallilkavu II
207	Pazhakkadusreebhvansweri	257	Kannuvallil Kavu I
208	Chathanvelyil	258	Koonasseri skhetrakavu
209	Kalliyathukainimuttam	259	Putuparambu kavu
210	Kadamattu Kudumbhakavu I	260	Pisharathil kavu
211	Kadamattu Kudumbhakavu II	261	Idunarakavu
212	Kadamattu Kudumbhakavu III	262	Kunnathuvisharam Sarppakavu II
213	Kadamattu Kudumbhakavu IV	263	Visharam sarppakkavu I
214	Thevalakattukavu I	264	Plavunkal kavu
215	Thevalakattu ambalavum kavum	265	Sree kaliswarikshetramkavu
216	Abhattukavu	266	Puthezhathukavu I
217	Kottapallilkavu	267	Puthezhathukavu II
218	Kadattusarpakavu	268	Idathilmadhom Kavu
219	Kunnelkavu	269	Punanthereswarathu sree mahadevar kshetram
220	Muthirezathukavu	270	Paduvathil Kudumbakavu
221	Pothratu sarpakavu	271	Kottarathilkavu
222	Ottarathu sarpakavu	272	Mangathara kavu
223	Panachikkalkavu	273	Varumbanathukavu II
224	Navunmeluveli kudumbha kshethram	274	Varumbanathukavu I
225	Aanjilikattuveli	275	Velluthedathusarpakavu
226	Verungatta kudumbha kshethram	276	Kunnathukudumbhakavu
227	Marottikkal dharmma daiva kshethram	277	Kunnathukudumbhakavu
228	Chaniveli Gandharva yakshi	278	Thengaparambhilsarpa kavu
229	Aattupurathukavu	279	Khandekarar veli kavu
230	Ottazhathukavu	280	Nikarthinkudumbhakavu
231	Muthattukavu	281	Thekeveedil kavu
232	Muthattu vaishnava gandarva devi sarppa sagetham	282	Kizhakeparambhilsarpakavu
233	Pazhayanguzhikavu	283	Chandralayam
234	Puthukattilsarpakavu	284	Pokkiriylkavu
235	Mannarakadusarpam	285	Kannezhathusarpakavu
236	Aduveilmahadevakshethram	286	Kaithakkattukavu
237	Kuttampuram	287	Kollelil kudumbakavu
238	Vadakekadaman	288	Kollelil sarppakavu
239	Muthukayeil	289	Chakkalathukavu
240	Karuvelli	290	Mariyathukavu
241	MehtaraSarpakavu	291	Vadakeveettilkavu
242	NagarezhatuSarpakavu	292	Pallikkalarppadaivasanketham
243	Pullingeilsarpakavu	293	Kochuthayilkavu
244	Porikkattukavu	294	Puthenpurakkalkavu
245	Kodoor Sarppakavu	295	Vijanapradayini Bhajanamadhom
246	Kamukinvallikavu	296	Nivarthil kudumbakavu

297	Nulayakkadukshetravum kavum	347	Pathiyaveedu kavu
298	Kattilparambil Kudumbakavu	348	Kothakkarakkavu
299	Vellakkavuvelli Durga devi kshethra kavu	349	Anjakkulathukavu
300	Kudavanthumthara kavu	350	Keyppanpalli perumboozhi sarppasanketham
301	Vellayilkavu	351	Karakkavil Sree sasthakshetrakavu
302	Thannikkal sarppadharmma daiva sanketham	352	Kuruppattil Sarppakavu III
303	Sreekoottezhatuveli dharmma devatha sankethavum	353	Kuruppattil Sarppakavu II
304	Veliparambu kavu	354	Kuruppattil Sarppakavu I
305	Chenaparambathukavu	355	Choozhikkattu Kudumbakshetrakavu
306	Nikarthil Sarppa daivakudumbayogam	356	Manappilli sarppakavu
307	Karukasserimadhom	357	Kaithakkattu KavU
308	Vadakkumthalakavu	358	Chaniyil kshetrakavu II
309	Chelakkaddu kavu	359	Chaniyil kshetrakavu I
310	Puthentharakavu	360	Mullettil kavu
311	Punnakkattukavu	361	Vadakke Akathattu sarppakavu
312	Ayyanadukudumbasketram	362	Cheruvallikkavu
313	Chathakkeri khandakarnnakshetram	363	Parimanathukovilakam KavU II
314	Koottunkalkavu	364	Parimanathukovilakam KavU I
315	Chezginganerathu madhom	365	Puthuveetil kavu
316	Kuruppuparambu kshetravum kavum	366	Vettiyakadavu sreevallyachan
317	Vadakke Arakkal	367	Chettiveedu sreedharammadevathakshetram
318	Dharma deiva kudumba kshetham Kumbalathara	368	Kayappurathu kudumbadharmma daivam
319	Thekke Araykkal	369	Chathanattukavu
320	Devi kandakarnnakshetram	370	Koikatharakavu
321	Sasthara sarppakavu	371	Kondattu kootu kudumbakavu
322	Pattuvelithara	372	Thykkoottathilkavu
323	Ramanchira kudumbakshetravum kavum	373	Poletharakavu
324	Kavakkadu kavu	374	Punnakkal Paradevathakshetravumkavum
325	Thottatharakavu	375	Chanayilkshetrakkavu I
326	Puthiyakavilthara sarppakavu	376	Parimanathukovilakam kavu
327	Vellappallichirakavu	377	Kattezhathu thamburankal Kudumbakshetram
328	Tharayilkudmbakvau	378	Vadakkevelikkakthu devaswamkavu
329	Tharamel panikkar Bhagavathikavu	379	Puthenmadham daharmmadevathakshetram
330	Pulipparayilkavu	380	GSB Nagarajatrust
331	Shalimarkavu	381	Udumbanattu kavu
332	Kochuvelikkavu	382	Kunnelparambu Sarppakavu
333	Pulippara paradevada kshetrakavu	383	Pulinchottil Sarppakavu
334	Vadakkumkara sreebhadravilasam kshetrakavu	384	Punnakkal Paradevathakshetram
335	Padatharakavu	385	Cherupurayil Sarppakavu
336	Macherikudumbakavu	386	Valezhathu Madhathilkavu
337	Koovakkadukavu	387	KanniyarilSarpakavu
338	Anchuthaikkal Thumbayil KavU	388	Kottapuramsarpakavu
339	Perumasserikavu	389	Kottapuram Sarpakavu
340	Pathramkunnathukudumbakshetravum kavum	390	Kottapuramsarpakavu
341	Vathappalli veli kudumbakshetravum kavum	391	Thekevellanezhathukavu
342	Kaithakkuzhikavu	392	Kodalinchirakavu
343	Kumbalangi sreedevikshetrakavu	393	Perumbasserilkavu
344	Pullarikkal kavu	394	Mangalayil Kudumbakavu
345	Annapoorneswari Bhadrakalikshetrakavu	395	Sree paradikkattu kshetrakavu
346	Koppayil kshetra trust	396	Palloothi sarppakavu

397	Sarppakavu Annanthavan	447	Thadathilkavu
398	Vadakkevelikkavu	448	Kavilkudumbakshetram
399	Veliyil Sarppakavu	449	Kolloyil Kudumbakvu
400	Arangatharasarppakavu	450	Bhoothamkollikavu
401	Yakshikkalkavu	451	Mulankayathukavu
402	Vettikkattu veliyil I	452	Nenmanivelikkavu
403	Vettikkattuveliyil II	453	Parasserilkavu
404	Moosariparambukavu I	454	Koyikkal sreesubrahmanyakshetra
405	Moosariparambukavu II	455	Chathanattu Kavuvu
406	Palazhikavu	456	Mangalasserilkavu
407	Kaippallikkavu	457	Valavanattusarppakavu
408	Chettisserikavu	458	Nambiattukavu
409	Pindanimuttathukavu	459	Kuttathiveedukshetravum kavum
410	Chettisserikavu	460	Yakshikkal (Moonnuthenginchira)
411	Keekkarakavu	461	Thamarakkavilkavu
412	Meenappallikavu	462	Kayappallikkavu
413	Kothattukavu	463	Vettathukattilkavu
414	Pettikkattukavu	464	Theliparambu
415	Malekkal kavu	465	Thazhatharakavu
416	Puthenpurayilkavu	466	Mukkudithara Bhagavathikavu
417	Kuravukadavilkavu	467	Kumaruvelli Sarppadaivasangetham
418	Madhathichirakavu	468	Kuruttukannivelli kudumbakavu
419	Thekkenagappattilkavu	469	Kochumadhom
420	Thukilukadusarppasanketham	470	Thottappallikavu
421	Kandathil Sasthakshetrakavu	471	Thamarasseri Dharamadaiva sanketham
422	Veliyathukavu	472	Chakkanattukavu
423	Konnothukavu	473	Appooppankavu
424	Moosarichirakavu	474	Therakattu sarppakavu
425	Puthenvelisarppadaivadharasanketham	475	Karibinaltharakavu
426	Sankarattukudumbayogam	476	Chennothara Sarppakavu
427	Thyyilkavu	477	Kaipparisheril sarppakavu
428	Marottikkalkavu	478	Kandamangalam sreerajarajaswari kshetra
429	Peraparambilkavu	479	Etty Achudhankavu
430	Marottikkal Kavuvu	480	Puthanparambukavu
431	Thirunagamkulangara mahadevikshetravum	481	Kodi veedukavu
432	Ragavaparambukavu	482	Palliyathara sarppakavu
433	Brambikkal kavu	483	Vazhatharakavu
434	Nenmelilkavu	484	Sree Krishna swamy kshethram Maraam veetil
435	Nagarajatrust	485	Pattathil maddam devi kshetra
436	Villannoorkavu	486	Kochumaddamkavu
437	Uthrathukavu	487	Eriyaparambilkavu (2)
438	Kalalilkavu I	488	Eriyaparambilkavu (1)
439	Kalalilkavu II	489	Chadayan kadu
440	Plathiyilkudumbakavu I	490	Kuruppumparambu kavu
441	Plathiyilkavu II	491	Kochanikadu kavu
442	Alunkalvelikkavu	492	Kochanikadu sarppakavu
443	Kaithappallikkavu	493	Panaikkal kshethram kavu
444	Kochutharakavu	494	Kochupadathuparambhukavu 1st
445	Vadakeparnachikkalkavu	495	Kochupadathuparambhukavu 2nd
446	Pandchikkalkavu	496	Ulloor parambhukavu

497	Ananthi kudumbhayogam kavu	547	Vadasserryveli
498	Thottungal kavu	548	Kollachiravelikkavu
499	Thachuparambhu kshhethram kavu	549	Changaparambu Kudumbadevi kshetram
500	Maliyekkal parambhu	550	Chakkanthayyil Sarpasanketham
501	Vellappanattukavu	551	Thenathukavu
502	Kalavanchira sarppakavu	552	Thachamparambu Kudumbakavu
503	Kurishinkal kavu	553	Chakkanattu kudumbakshetram
504	Konattusherikavu	554	Perepadathu KavU
505	Thaikkuttathil kavu	555	Kollammaparambu Sarppakavu
506	Kochumatom Kudunba kshethr kavu	556	Karuvayil Devaswam Kshetra kavu
507	Poutrezhathukavu	557	Aakkayil Kudumbakshetram
508	Mazhuvacheril sarppakavu-I	558	Ulladappallil Kshetra kavu
509	Khandakarna kshethram	559	Munduparambathu Velikavu
510	Mattavana Khandakarna kshethramkavu	560	Kalathil Kudumbakshetrakavu
511	Palevelikavu	561	Kuruppan parambukavu
512	Keerippinattu madathil kshethrakavu	562	Oodalil Punneparambukau
513	Kakkaparambathukavu	563	Koannaamkadu Sree mahavishnu kshetrakavu
514	Ananthapadmanabha kshethrakavu	564	Kuttikkattumadam kshetramkavu
515	Mattappallikavu	565	Kaaraalanchirakavu
516	Kannikadu devaswam kavu	566	Areeparambathu kavu
517	Karyattu madamkavu I	567	Areeparambathu kavu
518	Karyattu madamkavu II	568	Areeparambathu kavu I
519	Maliyekkal kavu	569	Areeparambathu kavu II
520	Vavakkattu devi kshethram kavu	570	Areeparambathu madhom
521	Kulappuraikkal sreenarayana bhajana madam	571	Chemmathu Sarppakavu
522	Puvandattu sivakshethram kavu	572	Manayathu Sarppa Paradevatha kshetrakavu
523	Maaliyekkalkavu	573	Manayathukavu
524	Sreemat aalunkal bala durga bhagavathi kshethra	574	Kadavil Sarppakavu
525	Marottikkal kavu	575	Kandanattu Kudumbakshetram KavU
526	Thayapallikavu	576	Punnavelil Sarppakavu
527	Illikulangaraveli sarppakavu	577	Puthezhathukavu
528	Chirithaparambuveli kavu	578	Pullayil Illam KavU
529	Chirithaparambu kavu	579	Mattathil Sarppakavu
530	Kunnupurathukavu	580	Kalappurakkal Chirayil Kudumba Sarppakavu
531	Kunnupurathu pathiyaveettumadam	581	Vettathuvelikavu
532	Pavandattu kavu	582	Puthenpurakkal Sarppakavu
533	Vaisak Kudumbhakavu	583	Thayyil Kalarikavu
534	Ganapathikkattu sarppakavu	584	Chethikkattu KavU
535	Kulathummurikavu	585	Vaathuvelil KavU
536	Thuragumthodathukavu	586	Punnavelil Hanuman kshetrakavu
537	Mattummevelikavu	587	Thekkechungathu KavU
538	Poovampalliveli kavu	588	Kannattuvathukkal KavU
539	Tattunkalparambilkavu	589	Thekke Mannanchirakavu
540	Chanivelikavu	590	Kizhakkekollapurakkal KavU
541	Palluvelluveli sarppa darmma daiva sangetham	591	Thekkeadiyattu Sarppakavu
542	Pullel illam kavu	592	Madhathilparambu Sarppakavu
543	Thakadiyil kavu	593	Vathyattu Kalarikshetravum Kavum
544	Velarvattom kavu	594	Mambala Kudumba Pardevatha kshetram
545	Vadasserryveli	595	Nedungattuvelli Sarppakavu
546	Vadasserryveli	596	Pandiyamvelli Sarppakavu



597	Theruvil Kudumbakshetram	647	Eazhumanasseril Yakshiyamma kshetram
598	Kaalikulangara Illam Sree Venugopalakshethram	648	Kaittamadathilkavu
599	Angolil Kavuvu	649	Veliyilkavu
600	Padanadathu Kudumbayoga Sarppadaiva sangetham	650	Chempavellikavu
601	Chingoram Kavuvu	651	Moorthikkavu(Kandanattu)
602	Pallitharakavu	652	Puthukkattukavu
603	Makalunilakkadu	653	Kolanattukavu
604	Nedumburathukavu	654	Parambumadhom
605	Kannattu Kavuvu	655	Madhathilparambu
606	Veliyathu Sarppasangetham	656	Vadkke thazhchayil kudumbakshetram
607	Poikkayiltharakavu	657	Kadapanayilkavu
608	Edavana Madhom	658	Pathonathu sarppakavu
609	Padavelil Kavuvu	659	Vattachira sree hanumath swamy Sree bhadra devikshetr
610	Thekkekannattu Kavuvu	660	Ndeumchira Bhadrakali
611	Nellisseril Kudumba kshetra kavu	661	Thottathusseri Sarppakavu
612	Manavelil Kudumba kavu	662	Thekke Chalayil Sarppakavu
613	Lappalliyil Kudumbakavu	663	Chanivellikavu
614	Komathukavu	664	Chanivellikavu
615	Naduvathu Kudumbakavu	665	Chettuparambil
616	Padijarekunumpurathukavu	666	Chettuparambil
617	Kizhakkekunumpurathukavu	667	Peringazhayil
618	Parambilkavu	668	Peringayil Kudumbam
619	Nanduvallikkadu	669	Thottumugappill Jagathambika
620	Chittayil Valanadu	670	Kuttavakkattu Kavuvu
621	Aravamkeril sarppakavu	671	Veliyil Kudumbakavu
622	Puthenvelisarppakavu	672	Kochuparambil kavu
623	Chittappallikavu	673	Malikaveliyil Sree bhadrakali
624	Ayyanadukavu	674	Chelattukavu
625	Momana Sarppakavu	675	Chelattusarppakavu
626	Kalathil Sarppakavu	676	Idapparambil Kudumbakshetram
627	Pallippattu Illam	677	Thekkeparambil Kudumba sarppakavu
628	Padinjare Idayath Sarppakavu	678	Kallattuveli kavu
629	Thazhchaveli kshetrakavu	679	Tyyl Kshetrakavu II
630	Vazhachiravellikavu	680	Annapoorneswari
631	Kallikkattu sarppakavu	681	Thamarasseril Vadakkeillam
632	Mattathil Sarppakavu	682	Thamarasseril Kavuvu I
633	Mattathil Sarppakavu	683	Thamarasseril Illam I
634	Chirayil Sarppakavu	684	Thamarasseril Kavuvu II
635	Dhanwanthari sadanam	685	Thamarasseril Illam II
636	Aikkarasserivelli	686	Thamarasseril Kavuvu III
637	Pallithullathu kavu	687	Unichamveedu Kavuvu
638	Puthuppadikudumbakshetram	688	Kochuvelikkavu
639	Kurupamma madhom Kudumbakshetram	689	Kochuveli Sree bhadrakalidevi kshetram
640	Veluchirakavu	690	Parambu velikathukavu
641	Sree bhadrakshetram	691	Chalachira Kudumbakshetram
642	Vallel Kudumbakshetram	692	Chanivelli
643	Thonipurakkal sarppakavu	693	Mattathil Velli
644	Karikkattuillamkavu	694	Karakkappalli Kudumbakshetram
645	Varanasserikudumbakavu	695	Mattathil Vellikavu
646	Mambozhi sarppakavu	696	Veliyil Sarppakavu

697	Veliyil Kudumbakshetram	747	Kumarapuram Sree Subrahmanyakshetram
698	Nedumchani Kudumbakshetram	748	Chalayil Sarppakkavu I
699	Tharaykkal Kavuvu	749	Maathalasseri Sarppakkavu
700	Mattathilkavu	750	Panachikkaparambil Sarppakkavu
701	Daivathum veedu veera Bhadrasswami kshetram	751	Thoppuvveli Sarppakkavu
702	Marthandakarikkavu	752	Thoppilveli II
703	Puthuvellil sarppakkavu	753	Kaitha valappil Kudumbakavu
704	Puthenpuraykkal Kudumbashetram	754	Kurumathil Kavuvu
705	Kochuvellikkavu	755	Kattukada Sree Khanda Karnna kshetram
706	Chirayil Kavuvu	756	Thykoottathil Kavuvu
707	Illikkal Nagaraja	757	Viraattu Sarppakkavu
708	Kunavasserikkavu	758	Viraattuvelli Sarppakkavu
709	Vellattu sree unnikkali Bhagavathi kshetrakavu	759	Kaaruvelli sarppakkavu
710	Thyill Sree kandhakarnaswami kshertavum kavum	760	Kaaruvelli sarppakkavu
711	Illikkal Kavuvu II	761	Thekkevelikkavu
712	Illikkal Kavuvu I	762	Koottezhatuvelli sarppakkavu
713	Mattathilkavu	763	Padanilathu sarppakkavu
714	Puthenvellikkavu	764	Itti Achuthan Kavuvu
715	Kuzhuppottuvellikkavu	765	Puthuparambu Sarppakkavu
716	Parayanbhagathu kavuvu	766	Puthumanaveli ambalam
717	Kuzhippottu Sree Annapoorneswari Bhadrakalikshetram	767	Thekku purathu Kudumbakshetram
718	Palakkal Kudumbakavu	768	Puthenchira Kudumba kshetram
719	Kovilathukudumbakshetram	769	Anjatharakshetrakavu
720	Manjezhathukudumbayogam	770	Aamakattil Sarppakkavu
721	Nannamkeril Annapoorneswari kshethram	771	Nedumchira Sree bhadrakalikshetram
722	Kadakampilli kudumbakshetram	772	Kuttezhatumuthu Ramankovil Sarppakkavu
723	Madarancherikkavu	773	Cheruvallikkavu Devi Kshetram
724	Manezhathukavu	774	Kuttezhatu vellikkavu
725	Chokkenthara	775	Puthenvelli kudumba sarppa daivam
726	Daivathinkal Bhadrakalikshetram	776	Charamangalathu Kailasa Illathukavu
727	Thaduthuvelli Sreebhadrakalikshetram	777	Kolathankulangara
728	Annavellil Sarppakkavu	778	Nedumchira Sarppakkavu
729	Kunnathu kudumbakavu	779	Polakkattil Sarppasanketham
730	Thattukkattuchira	780	Mangalathukavu
731	Kattunkal sarppakkavu	781	Thaivelli kshetravum kavum
732	Valiyaveedu kavuvu	782	Anakkuzhikkalkavu
733	Munduveedu Sarppakkavu II	783	Pollayil Kshetrakavu
734	Munduveedu sarppakkavu I	784	Kodiyanthara Kudumba Paradevatha Kavuvu
735	Thekke nannattu kshetrakavu	785	Anakkuzhikkal Sarppakkavu
736	Moolamvellikkavu	786	Vadakkeparambil Kavuvu
737	Mankoottathil Kavuvu	787	Naduvilanchira Sarppakkavu
738	Vadakkevelikkavu	788	Vadakkeveli Sarppakkavu
739	Polelkkavu	789	Naduvilathayyil Sarppakkavu
740	Paduvayil Kavuvu	790	Muringanattu Sarppakkavu
741	Swamiyil Kavuvu	791	Nambhukandathil Sarppakkavu
742	Chandran Vellikkavu	792	Aachimankavu
743	Nadumuriyil Sarppa Daiva Sanketham	793	Thachezhathukavu
744	Panayichiyil Kavuvu	794	Karukambarambil Kavuvu
745	Puthenpurakkal Sarppakkavu	795	Annapoornneswari kshetram
746	Kaithavalappil Kavuvu	796	Kadathanathukavu

797	Lahayil Kavuv	847	Karikkattil Sarppakavu I
798	Manathamparambu	848	Kizhakkevadasseril
799	Malayekkal Kudumbakshetram	849	Chettikkattu kavu II
800	Chakkanattu Bhoothakala nagayakshi kshethram	850	Polakkal Sarppakavu
801	Pooppallikavu	851	Aambadi II
802	Asariparambu kudumbakavu	852	Aambadi I
803	Kollamparambu kudumbakavu	853	Maniyapozhayil II
804	Edathara kudumbakavu	854	Maniyapozhayil I
805	Arasseril Mangalam	855	Chettikkattu Kudumbakavu
806	Manasseril Kavuv	856	Padijare vadasseril kavu
807	Makranil Kavuv	857	Veliyanganadu kavu
808	Konattu sarppakavu	858	Munduparambu Kavuv
809	Kalappuraykkal Kudumba	859	Chettikkattu kavu III
810	Mallikkattukavu	860	Pushpalayam Sarppakavu
811	Pallikkavu	861	Chettikkattu sarppakavu
812	Vellappallikavu	862	Thoppil Sarppakavu
813	Kavaratikavu	863	Anjuparambil sarppakavu
814	Arakkar Kudumbakavu	864	Kootunkal Sarppakavu
815	Chellattu Kudumbakavu	865	Maniyapozhikavu
816	Kanavellikshetrakavum	866	Kainasseril Kavuv
817	Kolathuvellikavu	867	Poothrakavu
818	Aattakuzhikkattukavu	868	Mannezhathukavu II
819	Attakuzhikattu kootukudumbayogam Kavuv V	869	Mannezhathukavu
820	Adakkuzhikkattu Kootukudumba yogam kavu IV	870	Mannezhathukavu
821	Adakkuzhikkattu Kootukudumba yogam kavu III	871	Kanjirathil parambu kavu
822	Adakkuzhikkattu Kootukudumba yogam kavu II	872	Tharattil Kavuv
823	Attakuzhikkadu I koottukumbayogam	873	Thenam Parambu Kavuv
824	Kaliyanattu kavu	874	Devaswam Thyil kavu II
825	Puthukkattu kavu	875	Devaswam Thayil Kavuv I
826	Kodumgalam	876	Karikkal Kudumbasarppakshetram
827	Aramuriyil kavu	877	Chellamveedu sarppakavu
828	Prasannalayam kavu		
829	Kunjanveedu kavu		
830	Vazhakkattu kavu		
831	Kumbhampallil kavu		
832	Mappilaparambhu kavu		
833	Kadappallil kavu		
834	Kulakkattu sarppalayam		
835	Karikkal kavu		
836	Thekke menam parambhu kavu		
837	Menam parambhil kavu		
838	Valiyakaryattu kavu		
839	Vazhvelil kavu		
840	Vazhvelil kavu 1		
841	Kandanattu kudumbhakavu		
842	Thuttu parambhu kavu		
843	Kuruppuparmbil kavu		
844	Vediyathukavu		
845	Kaliyamparambu kavu		
846	Karikkattil Sarppakavu II		

Sacred Groves in Karthikapally Taluk			
No	Name	No	Name
1	Puthusseri karingamannu ellam vaka kudumba kavu	53	Kallam palli madam vaka kudumba kavu
2	Panayckal kudumba kavu	54	Thiruvilathan devikshetram
3	Changayil kizhakathil moorthi kudumba kavu	55	Keecheri kudumbakavu
4	Kadambanattu sarppa kavu	56	Kaplasseril kudumbakavu
5	Ambakkattu sree madam nairkulangara devi kshetram kavu	57	Plakkuzhil Kudumbakavu
6	Plakkottu kudumba kavu	58	Mannanamuhooti devikshetram
7	Varyathu kudumba kavu	59	Perungaral kudumba kavu
8	Aakulakathu thekkethil kudumba kavu	60	Chambakunnath kizhakkathil kudumba kavu
9	Chengappallil kudumba kavu	61	Kocham parambil kudumba kavu
10	Punnoor kudumba kavu	62	Allamballiyil sarppa kavu
11	Punnooril kudumba kavu	63	Padma valli ellam vaka sarppa kavu
12	Kumbazha kavu	64	Varimbilil sarppakavu
13	Valiya kumbazha kavu	65	Puthukkattu kudumba kavu
14	Valiya kumbazha kavu	66	Kizhakedathu churakkadu devi kshetram vaka kavu
15	Karavallil sarppa kavu	67	Aalamballil kudumba kavu
16	Kanakayil sree bhuvanaswari kshetram kavu	68	Kizhakke panachottil kudumba kavu
17	Kadambanattu mangalathu kudumba kavu	69	Paravoor sarppa kavu
18	Manappattu sarppa kavu	70	Vilayil kudumba kavu
19	Cheru para devi kshetram kavu	71	Pirattu kudumba kshetram vaka kavu
20	Kottippattu kudumba kavu	72	Madathil kudumba kavu
21	Puthuvaickal sarppa kavu	73	Mundolil sree dhurga devi kshetram kavu
22	Koippallil kavu	74	Kandathilamma sarppa kavu
23	Karithara kavu	75	Harivannoor kudumb kavu
24	Puthuvayickal kudumba kavu	76	Vaippil kudumba kavu
25	Blahayil kudumba kavu	77	Vaippin kottaram vaka kavu
26	Kattil kudumba kavu	78	Thekkadathu sarppa kavu
27	Ayyi kunnathu kudumba kavu	79	Puthan purayill kudumbakavu
28	Kadathasseril kudumba kavu	80	Thirumangalathu kudumba kavu
29	Kadikethu kottara kshetram kavu	81	Thirumangalathu kudumba kavu
30	Veezhattil kudumba kavu	82	Thirumangalathu sarppakavu
31	Perroor kottara kavu	83	Pazhamballil kudumb kavu
32	Kanne parambil kudumb akavu	84	Pazhamballiyil kottara kavu
33	Mangalasseril sarppa kavu	85	Thanathu kudumb akavu
34	Mangalasseril dhurga devi kshetram vaka kavu	86	Mathasseril kudumb akavu
35	Edavana maha deva kshetram vaka kavu	87	Pullathu parambil sarppa kavu
36	Thottathil kudumba kavu	88	Mundapalliyil sarppakavu
37	Kunnam palliyil kudumba kavu	89	Komalathu kavu
38	Veera vala thekkethil kudumba kavu	90	Mamachanthara kudumba kavu
39	Iriyadappallil kudumba kavu	91	Nagari kudumba kavu
40	Parayil kudumba kavu	92	Thruppakulathu varyam vaka kudumba kavu Bit I
41	Kallamballil kudumba kavu	93	Thruppakulathu varyam vaka kudumba kavu Bit II
42	Kalarickal kudumba kavu	94	Thruppakulathu varyam kudumba kavu Bit III
43	Karichal ambakkattu valiya veetiil kavu	95	Mannarshala nagaraja kshetram vakakavu ( 11 bits)
44	Changayil kochikattil kudumba kavu	96	Kalikkal ellam vaka kudumba kavu
45	Vallam thittayil kudumba kavu	97	Mundaykkal kshetram vaka kudumba kavu
46	Chembrol kottaram vaka kudumba kavu	98	Sree kolathu devi kshetram vaka kavu
47	Varikkollil kudumba kavu(Public Trust)	99	Mannarshala anubandha kavu
48	Kalayan kulangara devi kshetram kudumba vaka	100	Thrikunna puzha sreedharmmasastha kshetram kavu
49	Ellanthasseril kudumba kavu	101	Thrikunna puzha sree dharmma sastha kshetram sarppakavu
50	Koyickal kudumba kavu	102	Pulayil thayil sarppa kavu
51	Chembrol kottaram vaka kudumba kavu	103	Porkkali sree mahadeva kshetram vaka kavu
52	Varikkollil kudumba kavu	104	Kainasseril kudumba kavu

105	Valiyaparmbil devi kshetram kavu	159	Kaliyickal kudumba kavu
106	Thuruthel kudumba kavu	160	Vazhapallil kudumba kavu
107	Arunappurathu Devikshetramvaka Kudumbakavu	161	Kuzhikkala shiva kshetram vaka kavu
108	Narinjal KavU	162	Kalapurayckal vikhneswara kshetram kavu
109	Pachamkulathu Kudumbakavu	163	Panayckal kudumba kavu
110	Thottathil Kudumbakavu	164	Puzhakkara devi kshetram kavu
111	Marangottu kudumbakavu	165	Kattil sree bhadhra bhagavathi kshetram vaka kavu
112	Makkaraillamvaka Kudumbakavu	166	Vadakadathu kudumba kavu
113	Pulimel Tharel thekkathil Kudumbakavu	167	Thuravasseril sree bhuvanasweri devi kshetram kavu
114	Valiyaveettil Sreekrishnaswamikshetram Sarppakavu	168	Vellisseril kudumba kshetra kavu
115	Ambilezhathu Kudumbakavu	169	Kavupadikkal devi kshetramvaka kavu
116	Kalikkal Kudumbakavu	170	PattedathuSreekuttanthara Devi kshetrakavu
117	Kalavilathekkathil Kudumbakavu	171	Padittedathu kudumbakavu
118	Mannukkattil Vadakkathil Sarppakavu	172	Kaithakkattu Kudumbakavu
119	Maha devi kulangara sree dhurga devi kshetram	173	Thandalathu kudumbakavu
120	Kurusseril kudumba kshetra kavu	174	Varikkolil Devi kshetramvaka kavu
121	Thayil kudumba kavu	175	Kollappallil Sarppakavu
122	Vakasthanathu sarppakavu	176	Neelavanakudumbakavu
123	Kalathil chirayil sree bhadhra bhagavathi dharma daiva ks	177	Kumbampuzha sarppakavu
124	Madhvanchira devikshetram vaka kavu	178	Kandallikkuttiyl kudumbakavu
125	Pranthakuzhi sarppa kavu	179	Panachathekkathil kudumbakavu
126	Kaduvinkal kavu	180	Changalippalli Kudumbakavu
127	Mainappallil sarppa kavu	181	Karuvalli illamvaka kudumbakavu
128	Panthaplavil kshetra kavu	182	Thanooreyathu kudumbakavu
129	Parathippalli sarppa kavu	183	Veluthedathu kudumbakavu
130	Cherusseri sarppa kavu	184	Aayikkunnathu kudumbakavu
131	Thazhoor kudumba kavu	185	Aayikkunnathu Koikkal Sarppakavu
132	Ambannattu madam sarppa kavu	186	Mangattu Kudumbakavu
133	Ambannattumadam kudumba kavu II	187	Mozhoor Sarppakavu
134	Mundappallil kudumba kavu	188	Mozhoor Devikshetramvaka
135	Thekedathu kavu	189	Palakkeezhu madhom vaka sarppakavu
136	Edasseril sarppa kavu	190	Pawvathu Kudumbakavu
137	Karyattu vadakathil kudumba kavu	191	Karinchira Kudumbakshetramvaka kavu
138	Lavanya kudumb akavu	192	Kandisseril Kudumbakavu
139	Pokkattu kudumb akavu	193	Kanjoor sree durgadevi kshetramvaka kavu
140	Chittisseril kudumba kavu	194	Kalloorathu Kottarathil kudumbakavu
141	Njaraparmbil kudumbakavu	195	Vadakke Kannamballil Kallooreths Devishetram
142	Mundappallil padinjattathil sarppakavu	196	Varenil Kudumbakavu
143	Moodayil sreekrishnaswami skhetramvaka sarppakavu	197	Kannambilli Devikshetram vaka Moorthikkavu
144	Moodayil Sreekrishnaswami kshetrakavu	198	Kannamballi devikshetramvaka choorakkavu
145	Vairasserimadhom vaka sarppakavu II	199	Kannamballi Devikshetra Anubandha pulakkavu
146	Vairasserimadhom vaka kudumbakavu	200	Alumoottil Thekkedathu sreemahadevakshetramvaka
147	Pallikkal Kudumbakavu	201	Panethu Devikshetramvaka Kudumbakavu
148	Pallikkal sarppakavu	202	Chittoor Kudumbakavu
149	Paikkattusseril Kudumbakavu	203	Mavolil Kudumbavaka Sarppakavu
150	Pithambil kottaramvaka sarppakavu	204	Mozhoor Kudumbavaka Sarppakavu
151	Pithambil Sree dharmasastha kshetrakavu	205	Tharayil Padijattathil Sarppakavu
152	Komaliikavu	206	Kannambillil Madhom vaka Sarppakavu
153	Mazhupel KavU	207	Kannambilli Madhamvaka Sarppakavu
154	Mazhupel Kottarakavu	208	Makavikavu
155	Pullamballil kudumbakavu	209	Ilaikkal veettil
156	Paikkattusseril devikshetrakavu	210	Chennakara Sarppakavu
157	Karimarathinkal sree bhadhrakali kshetram vaka kavu	211	Chennakkara Sarppakavu
158	Muravasseril sarppa kavu	212	Kottarathilkavu

213	Bhoothathan kavu	267	Kalappurayil Kudumbakavu
214	Nadayil Meenathathil kudumabkavu	268	Variyathu Sarppakavu
215	Kanisseri Padittathil Kudumbakavu	269	Vettikkattu kudumbakavu
216	Padinjare Noorattu kshetrakavu	270	Chakkolilkudumbakavu
217	Pallikkal Padinjattathi Kudumbakavu	271	Kalarikkal Kudumbakavu
218	Mangala kurichikkal mahadevi kshetram kavu	272	Kochuveetil Kavu
219	Kallasseri mangalam edaycka kshetram kavu	273	Palakkara kudumbakavu
220	Sree kurayippasseri kshetram vaka kavu	274	Puthanveetil kudumbha kavu
221	Muthukulam Valiyakau (kudumbatrustvaka	275	Panachottil kudumbha kavu
222	Kothakulangara nagarajakavu	276	Tharayil sarppakavu
223	Muttathezhathu Kudumbavaka kavu	277	Pullamplavil sarppa kavu
224	Kothakulangara Sarppakavu	278	Panamballil vadakku sarppa kavu
225	Kannamballil Kudumbavakakavu	279	Panamballil sarppa kavu
226	Nagaroor kavu	280	Edaikkattu sarppakavu
227	Kuttimeenatheril Kudumbakavu	281	Chakkalayil kudumbhakavu
228	Alakkodu Kudumbavaka Kavu	282	Malamel sree bhuvaneswari ksetram vaka kavu
229	Maroor	283	Malamel sarppa kavu
230	Chelezhathu Kudumbakavu	284	Malamel sarppa kavu
231	Maroor kavu	285	Thondi ayyathu padittathil kudumbhakavu
232	Maroor	286	Kuravazhiyathu sarppa kavu
233	Vengalikavu	287	Payoor kudumbha kavu
234	Karikkattukavu	288	Kundanthara kavu devi ksetram
235	Thevalapurathu vaka kavu	289	Kurumbolimadam kudumbha kavu
236	Pullamkezhil Kudumbakavu	290	Mundolivadakkathil kudumbha kavu
237	Pokkathara Kudumbakavu	291	Koykkalayattu kavu
238	Varanappalli sree durgadevi kshetrakavu	292	Araikkal annapoorneswari Bhadrakali ksetram
239	Moodiyil kizhakkathi kudumbakavu	293	Pattaniparambil devi ksetra kavu
240	Puthezhathu kudumbakavu	294	Chelakkottu kavu
241	Ettasseri Kudumbakavu kshetrakavu	295	Cheruvallil kudumbha kavu
242	Vadasseril kavu	296	Turuthel devi ksetra kavu
243	Javarakkal Kavu	297	Puthethupadeettathil kudumbha kavu
244	Kattaplathu devi kshetrakavu	298	Kanjirappalli thekkathil kudumbha kavu
245	Kattapalathu kudumbakavu	299	Kanjirappalli kudumbha kavu
246	Purakkattu Illathu Kudumbakavu	300	Srambikkal kudumbha kavu
247	Choonattu Kavu	301	Aryankavu sarppa kavu
248	Veetil Kavu	302	Karasherril sree durga siva ksetra kavu
249	Kollakal peroor madhom Kshetrakavu	303	Vadakke thoppil kudumbha kavu
250	Njavarakkal Sarppakavu	304	Cherusserikeezhakkathil kavu
251	Muthirakkala katasseril Kshetrakavu	305	Thazhannuurthara Meenatherilkshetrakavu
252	Kottappurathu kudumbakavu	306	KarippolitharaKurumbakav
253	Cherukulathilyil kudumba kavu	307	Chenambineth kumbakav
254	Manjakkadamballil sarppa kavu	308	Chakkalayil Kudumbakavu
255	Aanjali mootil kavu	309	Chakkittayil Kudumbakavu
256	Puthenpurayil Kudumbakavu	310	Panakkal Kudumbakavu
257	Puthenpurayil Sarppakavu	311	Varuvala kudumbakavu
258	Idanilathu Kudumabakavu	312	Puthumana Kudumbakavu
259	Panamoottil kizhakkathil kudumbakavu	313	Thaniparmbil Kudumbakavu
260	Kallumootil Kizhakkathil sarppakavu	314	Ramapuram,Sreedharamma sasthakshetra kavu
261	Viswanathaparambil kudumbakavu	315	Kappasseri kudumbakavu
262	Umiyittakavu	316	Peroor Padithathil Kudumbakavu
263	Mattathu kudumbakavu	317	Kalarikkal Devi kshetrakavu
264	Kottoorsarppakavu	318	Karikkal Kudumbakavu
265	Kottoor kudumbakavu	319	Kalarikkal Kudumbakavu Part I
266	Kunnel Kudumbakavu	320	Ramapuram Devikshetrakavu

321	Kalarikkal Sarppakavu	375	Valiya kakkanattu madam bhagavathi ksetra
322	Muzhagodi devi ksetra vaka kavu	376	Thayyil kudumbha ksetra kavu
323	Cherumadhathil Sarppakavu	377	Ambazhavelil kavu
324	Chettiyathu Sarppakavu	378	Palottu kavu
325	Chettiyathu sarppakavu	379	Kaithavana nallaveettil devi ksetra kavu
326	Chennattu Kunnottu Sarppakavu	380	Vittoba ksetra vaka nagaraja ksetra kavu
327	Chennattukunnothu Sarppakavu	381	Cherukara kavu
328	Nedunagappilli devikshetramvaka	382	Thayyil nagaraja ksetra kavu
329	Ponnammethu Kudumbkakavu	383	Kochu pokattu kavu
330	Cheru Bharanikavu	384	Kaithavana nalla veettil devi ksetra kavu
331	Kottaykkakathu devi kshetrakavu	385	Marur kavu
332	Mezhuvar nagayakshikavu	386	Pulippara kavu
333	Madambil Devi kshetakavu	387	Palazhiyil bhootukavu
334	Noorattu KavU	388	Mannathumuri
335	Mezhuvana Nagaraja Sarppakavu	389	Maroor
336	Mundathu Kandanamuri kshetrakavu	390	Mannoor kudumbha vaka pulakkavu
337	Vallattoor Kudumbakavu	391	Cheravalli ksetra vaka valiyaveettil kalarikkavu
338	Vallattoor Kudumbakavu	392	Mannoor kudumbha kavu
339	Kopparayyethu sarppakavu	393	Thekkadathu kavu
340	Gurukkalsserikavu	394	Turuthiyil kudumbhakavu
341	Puthusseri sarppakavu	395	Maragattu kudumbha ksetra kavu
342	Kollakal kavu	396	Kokkattu kudumbha kavu
343	Pattoli Sarppakavu	397	Cheravalli bhagavathi ksetram ,desam vaka kavu
344	Madambil Sarppakavu	398	Kaleekkal kudumbha kavu
345	Kuzhuvelil Kshetramvaka KavU	399	Thankayathil kudumbhakavu
346	Kanjirappalli Devikshetramvaka KavU	400	Sreepuram kudumbha kavu
347	Puramchuttilkavu	401	Kizhakkeveettil
348	Arakkal Kudumbakavu	402	Marutatharayil kudumbha kavu
349	Malayilkavu Kshetram	403	Valiyattu kizhakkathil kudumbha kavu
350	Aikkara Ayyathu Kudumbayogam vaka kavu	404	Perumugathu kavu
351	Ealil Kudumbavaka Maninagakavu	405	Korandipilli nagaraja sarppa kavu
352	Ponmarayildevikshetram KavU	406	Plakkattu sarppakavu
353	Ealil Bhadra bhagavathi kshetrakavu	407	Cherukara kudumbhakavu
354	Mullasseril Illamvaka Sarppakavu	408	Peringala Sreemahadevakshethrakavu
355	Muringayil Sarppakavu	409	Menatherilbhadralikshethrakavu
356	Muzhuppal Kudumbakavu	410	Panayannar kshethravaka kavu
357	Karavalli Sreedurga devi kshetrakavu	411	Kaduvinar kudumbhavaka kavu
358	Paravoor sarppakavu	412	Kazhuvelil kudumbha kshethrakavu
359	Thevallil kavu	413	Marur thekku kudumbhakavu
360	Edayodi bhagavathikshetramkavu	414	Aarthikavu sreenagaraja siva kshethrakavu
361	Menatheril kudumbhakshetram vaka kavu	415	Kuzhuvelil kudumbhakavu
362	Gurusi kaman mahadeva kshetram	416	Chemmathil kavu
363	Azhakiya kavu kshetram kavu	417	Thekkankavu sreevanadurgadevi kshethra kavu
364	Pokkattuthara kudumbhakavu	418	Vilakkamath kudumbha kshethrakavu
365	Pokkattuthara kudumbhakavu II	419	Kuttikoyikkal kudumbha kshethrakavu Trust
366	Tharayil kudumbha kavu	420	Pachamkulathu ellam vaka kshetra kavu
367	Uppoottil kudumbha kavu	421	Valiya veettil sarppa kavu
368	Palliyara nagaraja kshetrakavu	422	Kalathil devi kshetra kavu
369	Tharayil devikshetramkavu	423	Kalleil kizhakethil kudumba kavu
370	Kizhakkadathu kavu	424	Sree kurukkavu devi kshetram vaka kavu
371	Mannanjil kavu	425	Thullappallil kudumba kshetram vaka kavu
372	Marutanattu durga kshetra	426	Edamazhathusheril kavu
373	Marutanattu kudumbha ksetra kavu	427	Kavukhalil kudumbhakavu
374	Pottakkaniyathupuzhikkattu bhagavathikshetrakavu	428	Chemathukavu

429	Kumbilisheril kshethra kavu		
430	Vellisheril kshethrakavu		
431	Veliyil thekkahil kudumbhakavu		
432	Devikulangara bhagavathi kshethrakavu		
433	Churanattu kudumbhakshethra vaka kavu		



Sacred Groves in Mavelikkara Taluk			
No	Name	No	Name
1	Pullithanathu Devishetramvakakavu	53	Edapparambil kudumba kavu
2	Menambilkudumbakavu	54	Thattaykkatu devi kshetram vaka kavu
3	Veluthedathu kudubakavu	55	Mecheri sarppa kavu
4	Thazhchayil Sarpakavu	56	Vettikattu sarppakavu
5	Karaimaputhenkulangara yogeeswarakshetramkavu	57	Kanjirethu sarppa kavu
6	Thamaravelimadamvaka sarppakavu	58	Elampadathu madasseri ellathu devi kshetram
7	Mandhanil kudumbakavu	59	Peringara maha ganapathi kshetram kavu
8	Cherukolpadikkanathil Sreedurga Bhagavatykavu	60	Karingalethu kudumba kavu
9	Cheruthalamadomsarpakavu	61	Thanniyil ellam vaka kudmba kavu
10	Mecherysarpakavu	62	Mecheril kudumba kavu
11	Cherukol Sreedharma Shastha-Subramanyakshetram	63	Valanthara kavu
12	Kuttiyilkudumbakavu	64	Nambiyathu kshetram vaka kavu
13	Puthusheryillamvaka Sarppakavu	65	Mangattethu kudumba kavu
14	Varyathukudumbakavu	66	Kottaykkattayathu sarppakavu
15	Karazhmathiruvamkunnamdeviksheramkavu	67	Cherukara kudumba kavu
16	Puthusheritharayil Sarppakavu	68	Kattoor kudumba vaka
17	Perumpalliylkudumbakavu	69	Chembolil kudumba kavu
18	Pattarumadathil Sarppakavu	70	Parapalliyl kudumba kavu
19	Chenkara Sarppakavu	71	Kumbambuzha kshetram kavu
20	Arayathil Sarppakavu	72	Pallipurathu kshetram kavu
21	Paitteth Kudumbakavu	73	Mullelil kudumba kavu
22	Thattakyatthu kudumba kavu	74	Edayasseril kshetram vaka kavu
23	Chettikulangara devi kshetram vaka kavu	75	Muttathethu kudumba kavu
24	Karuvelil kudumba kavu	76	Koikkathara kavu
25	Vanjippurayil kudumba kavu	77	Chiraniyikkal sarppa kavu
26	Kaippallil sarppakavu	78	Kannamangalam major sree mahadeva nkshetram
27	Valloor nagaraja kshetram	79	Vadakke puthoor kavu
28	Mangalathu sarppakavu	80	Thayil kudumba kavu
29	Thekke pulimoottil sarppa kavu	81	Menam veetil kudumba kavu
30	Vadakkan kovil devi kshetram kavu	82	Paroor kudumba kavu
31	Vadakkan kovil anubhandha shasthra kshetram	83	Mannarethu padittathil sarppa kavu
32	Vadakkan kovil devi kshetram vaka sarppakavu	84	Edaykkattu sarppa kavu
33	Kalavoor kudumba kavu	85	Kochu purayickal kudumba kavu
34	Pantha plavil devi kshetram vaka kavu	86	Thoomannil sarppakavu
35	Pantha plavil sarppa kavu	87	Edasseril Kudumbakavu
36	Chulloor sarppa kavu	88	Prayikara kottaramvakakavu
37	Kanjiyekal thekkethil kudumba kavu	89	Tharamel illamvakasarpakavu
38	Kizhakedathu sarppa kavu	90	Prayikara Sreedhanwadari kshetram
39	Gurumal devi kshetram	91	Perkkatu kshetramvaka kavu
40	Kallikkattu kudumb kavu	92	Perkattu sreedharama sastha kshetram
41	Moolakkattu kudumba kavu	93	Aakkanattukara devikshetram vaka kavu
42	Chakkirethu sarppakavu	94	Aayikkattukavu
43	Kanjiram vila kadumb kavu	95	Sre kirathan kavu
44	Dhaivappuraykkal kudumba kavu	96	Thazhakkara sree subhramanyaswamy ksheram
45	Kizhakke ellathu sarppa kavu	97	Payamballiyl sarppakavu
46	Vilyail kudumb kavu	98	Ivalavanadhurga devi ksherakavu
47	Nilayckal kudumba kavu	99	Mangattayathu kudumbakavu
48	Kanjoor kavu	100	Vettathu kavu
49	Malamel kshetram kavu	101	Vettathu kudumbakavu
50	Thachileyayathu kudumba kavu	102	Perathu kizhakkathil kudumba
51	Asharyathu kudumba kavu	103	Kavinnal kaliyikkal sarppakavu
52	Thuruthiyil sarppakavu	104	Panayannar kavu devi ksheram vaka kavu

105	Ammanjjeril devi ksheram vaka sarppakavu	159	Chinganakulangara Kottram Devi Temple
106	Neduvellil kavu	160	Thenginalil kudumbakavu
107	Ammanjjeril devi ksheram valyachan kavu	161	Pallikalveetil kudumbakavu
108	Ammanjjeril bhadhra devi ksheram kavu	162	Vadakadathu kudumbakavu
109	Vallonayyathu kudumbakavu	163	Kannankara kudumbakavu
110	Puliveppil kavu	164	Elangalloor kudumbakavu
111	Vathileth Kudumba kavu	165	Alampethu kudumbakavu
112	Vettathayyathu kudumbakavu	166	Thevapurathu Sarpakavu
113	Sreekadakalan Mahadevakshethra kavu	167	Chinganakulangara Kottrathil Devikshetrakavu
114	Kottaaleth bhadrakalishethra kavu	168	Parimala kudumbakavu
115	Malayil kizhakathil kudumbakavu	169	Mayakyal kudumbakavu
116	Kulathinte padinjattathil kavu	170	Thattavazhi kudumbakshetrakavu
117	Thazhthedathu kudumba kshethra kavu	171	Mayakyal kudumbakavu
118	Malamuttathu Vadake kavu Kudumbakavu	172	Cherukarasarppakavu
119	Mekkattusheriyl durgadevi kshetrakavu	173	Muttakulam deviksheram vaka kavu
120	Mandhanil eruthikavu	174	Sachithananda Asramam vakakavu
121	Paravattomkudumbakavu	175	Pappadiyil Kudumbakavu
122	Palliyaradevi kshetramvakakavu	176	Nambolil Sarppakavu
123	Kanninmelkudumbakavu	177	Nambolil Sarppakavu
124	Kolliurethukudumbakavu	178	Pavoorayyathu Kudumbakavu
125	Payyambilkudumbakavu	179	Earumappurathu Kizhakkathil Kudumbakavu
126	Kuttiyil puthanveetil kudumbakavu	180	Kaduvinal kshetrakavu
127	Neduvellil vadakkathil kudumbakavu	181	Muttathoze kudumbakavu
128	Onambalidevikshetram	182	Kaduvinal Devikshetrakavu
129	Pulikkaletu kudumbakavu	183	Kuttikeyzppali Kudumbakavu
130	Chakkolil kudumbakavu	184	Kattachira cherumannil sree mahavishnu kshetra
131	Neduvellil Kudumbakavu	185	Kaleekkal Kudumbakavu
132	Poroorvadakkathil Kudumbakavu	186	Kuttiyil kudumbakavu
133	Malimeldevi kshetram vaka kavu	187	Panoorkavu
134	Mullikkulangara Devikshetavum Anubandhakavu	188	Konathu Sree bhadrakali devi kshetrakavu
135	Sreedharamma sashakshetramvaka kavu	189	Mannathu kudumbakavu
136	Vazhvelil Kshetramvaka KavU	190	Nilakkal Bhuvaneswari kshetramvaka kavu
137	Kalathoor Kudumbakavu	191	Thuruthivila panikkasseril kshetram kavu
138	Moorthikkavu	192	Karimuttathu devikshetrakavu
139	Malamel Kudumbakavu	193	Punamuttathukavu
140	Umbarnattu Sreedharamma sashakshetram	194	Panamoottiltharayil Sarppakavu
141	Kuzhiyil Kudumbakavu	195	Sreemangalathu Bhadra Bhagavathi kshetra
142	Valliyil Bhuvaneswari Devi kshetra	196	Bharanikkavu Devi kshetram vaka KavU
143	Chettiyarezhathu Kudumba kshetra	197	Aarippurathu Kudumbakavu
144	Malayilkavu	198	Vilayil Padittathil sarppakavu
145	Aanakkoottil kavu	199	Muttathu Padinjattathil Kudumbakavu
146	Perumbadi Pallarimangalam Anubandha	200	Kalappurakkal kshetram vaka kavu
147	Nedunkayil sreekurumba bhagavathi kshetra	201	Aadikkattu kudumbakavu
148	Koduvalil Kudumbakavu	202	Kakkantayyathu Kudumbakavu
149	Vazhvelil thekkekaavu	203	Kandankarakudumbakavu
150	Vazhvelil vadakkekavu	204	Kaithavanasarppakavu
151	Vellayani Illam Sarppakavu	205	Kavullathil Sarppakavu
152	Panakkal Kudumbakavu	206	Oolikkal KavU
153	Vadathala Kizhakkathil Kudumbakavu	207	Changasseril Kudumbakavu
154	Narinjal Kudumbakavu	208	Cheruthitta Kudumbakavu
155	Thachareyyathu Kudumbakavu	209	Thekkekokkadu devikshetrakavu
156	Peroor Kudumbakavu	210	Thekekokattu Sarppakavu
157	Koikkal thekkathil kudumbakavu	211	Kokkattu Kudumbakavu
158	Elangalloor Kudumbakavu	212	Vettathu kudumbakavu

213	Kulangarakkal Kudumbakavu	267	Ottaplavil moorthikshetrakavu
214	Poovakkattuyogiswara	268	Kalayirikkal Kavu
215	Chirayarikil kudumbakavu	269	Marattusserikudumbakavu
216	Keezhplethu Kudumbakavu	270	Varikkolil Kudumbakavu
217	Kallelil Appooppan Kottal	271	Sree Karuppattu Bhagavathikshetrakavu
218	Poovakkattu yogiswara kshetrakavu	272	Ulavakkadu sree bhadrakali devi kshetrakavu
219	Kavumpattu Kudumbakavu	273	Pattisseri Sarppakavu
220	Thekkudukkathu tharayil kudumbakavu	274	Kopparethu Kudumbakavu
221	Moolayil kudumbakavu	275	Puthupurakkal devikshethram vaka kavu
222	Kunnayyathu Sarppakavu	276	Thandathu Kudumbakavu
223	Kunnayathu Kudumbakavu	277	Karoor Kudumbakavu
224	Kottakkattu Kudumbakavu	278	Karyadiyilkavu
225	Thayyil Kudumbakavu	279	Thiruthiyil Devisketramvaka kavu
226	Kottesseril Kudumbakavu	280	Thandathu sarppakavu
227	Thodiyilsseril kudumbakavu	281	Puthen kaleekkal kudubakavu
228	Muttanisseril Kudumbakavu	282	Bhagathu kudubakavu
229	Sabarikkal Kudumbakavu	283	Karoor kudubakavu
230	Navolil Kudumbakavu	284	Kollasseril Kudubamvaka sarppakavu
231	Navolil Kudumbakavu	285	Munjippurathukavu
232	Oorukkuzhi sakthi kshetrakavu	286	Pulikyatharayil Kudumba kavu
233	Panthaplavil Kudumbakavu	287	Tharayil vadakathil sarppakavu
234	Poovathoor sree dharmasastha kshetrakavu	288	Kannan Cheritharayil Sarppakavu
235	Karthikappalli	289	Alluvilayil Kudumbakavu
236	Marangattuveetil Sarppakavu	290	Chuzhalikkal kudumbakavu
237	Marangattu Kudumbamvaka kavu	291	Puliyikkal Kudumbakavu
238	Kottayil Madhom Devikshetrakavu	292	Karippalil kudumbakavu
239	Kanjikkal Kudumbakavu	293	Alliyakkal Sarppakavu
240	Padikkal panthaplavil kudumbakavu	294	Thekkum kara sree Bhadhra kaliksheram
241	Padikkal Pantaplavil kudumbakavu	295	Noorukodi sarppakavu
242	Kamichethu sarpakavu	296	Eeriykkal kudumbakavu
243	Kamichethu kudumbakavu	297	Vilaykkattukuttiyil kudumba kavu
244	Karipolil devikshethra kavu (Kudumbakavu)	298	Kavullathil sarppakavu
245	Kalarikkal kudumbakavu	299	Thekkethalackal kudumbakavu
246	Karimuttathu thekathil kudumbakavu	300	Thottackattu kudumbakavu
247	Valiyaveedu devi kshetrakavu	301	Valiyaveetil sarpakavu ( Kudumbakavu)
248	Ilambilakkattu Kudumbakavu	302	Nooranadu vadakkadathu
249	Ilambilakkattu Kizhakkathil Kudumbakavu	303	Elamulackkal Kudumbakavu
250	Cherutittayil Kudumbakavu	304	Kuttivilayil kudumbakavu
251	Adimoolam vettikoottu Sree nagaraja swamy kshethra	305	Velolil kavu
252	Pallipuram bhadrakali ksheramvakakavu	306	Ammumma kadavu
253	Vanmelil kudumbavaka sarpakavu	307	Noorukodi devi ksheram Anubhandha moorthi
254	Bharanikavu deviksheram sarpakavu	308	Vennattusseril Kudumbakavu
255	Kaithavana Kudumbavakakavu	309	Thanuvelil Vatakathil
256	Aikara sreebhadradevikshetram vaka Kudumbakavu	310	Parathallil Kudumbakavu
257	Illikkulathu Devikshetram vak Kudumbakavu	311	Aambalathinnal devi ksheram
258	Panakkal Devi kshetram kavu	312	Panisseril kudumba kavu
259	Thuruthiyil kavu	313	Kaippallil kudumbakavu
260	Thuruthiyil Kavullathil Bhagavathikshethra Kavu	314	Meloottu appuppankavu
261	Veloor Sree durga devi kshetarakavu	315	Daivam Erikkunathil kundumba kavu
262	Pathisseri sree bhagavathi kshetramvaka kavu	316	Tharayil Sree durga devikshetram vaka
263	Palayiltharayil Moorthikkavu	317	Vakkayil Sreedurgadevikshetram vaka kavu
264	Palayil kudumbakavu	318	Konathukavu
265	Kattoor Kudumbakavu	319	Kizhakkekkara kshetramvaka
266	Illikkulathu devikshetrakavu	320	Munduthara VadakkathilKudumbakavu

321	Kannattukavu	375	Thottathra sree bhuvaneswari kshetrakavu
322	Pandiyamvila kavu	376	Vilayil kudumbakavu
323	Kannattukavu	377	Mundakkottu Kudumbakavu
324	Earumakuzhi sivakshetram KavU	378	Koippallil KavU
325	Palanthara Valiyathara sreemahakshetra	379	Tharayil Kudumbakavu
326	Kunnil sreesubrahmanyaswami kshetram	380	Mundakkodu Kudumbakavu
327	Kadambattukavu	381	Poonkulasseri Bhadrakali Kshetrakavu
328	Vaippilkavu	382	Poonkulasseri Sree Bhadrakali Kshetrakavu
329	Parayattukavu	383	Kannankara vadakkathil kudumbakavu
330	Tharayil kavu	384	Palanilkunnathil Devikshetrakavu
331	Kunjanavila kudumba kavu	385	Chembukoykkal Bhuvaneswarikshetrakavu
332	Panayil devi kshetram vaka kavu	386	Ilangoor Siva parvathi kudumbakshetrakavu
333	Panaykkal vadakke kara kudumba kavu	387	Thevarkavu
334	Kattila vilayil sarppakavu	388	Mathoor kavu
335	Meenathathil ksheram kavu	389	Nellikomathu Kudumabakavu
336	Kavum pattu sarppakavu	390	Appooppankavu
337	Elayasseri sarppakavu	391	Villashanparambil kudumbakavu
338	Kavarattayathu kudumba kavu	392	Punthilethu devi kshetrakavu
339	Punnaykka kulangara devi ksheram	393	Kopparakizhakathil kudumbakavu
340	Punnaykka kulangara kshetram vaka sarppa	394	Chettarical Deviksetrakavu
341	Aakkinattu sarppakavu	395	Mukkazhykathu kavu
342	Elayasseri kudumb kavu	396	Vattaykkattudevi kshetram
343	Valya veetil sarppa kavu	397	Kumbalathu Kudumbakavu
344	Ammumma kavu	398	Pullampallil kudumbakavu
345	Shankara mangalam sarppa kavu	399	Kalakkattu devikshetrakavu
346	Kottilappattu kottarakavu	400	Thottayi Kizhakkathil Kudumbakavu
347	Dhaivathara subhramanya ksheram	401	Thoppil KavU
348	Chengalippalli sarppakavu	402	Cheppallil kavu
349	Nilayikkal kottaykkal appuppan ksheram	403	Kaduvinal Karthyayanipuram sree durga devi kshetra
350	Thirumani mangalam ksherakavu	404	Nagaroor kulangara kudumbakavu
351	Kunnathethu nagaraja ksheram	405	Puthenveetil Kudumbakavu
352	Karimukkam bhagavathi ksheram	406	Kaniyam vayalil Kudumbakavu
353	Pullivelil sarppakavu	407	Thekkethalakkal Devi kshetrakavu
354	Mannasseri devi ksheram kavu	408	Thekkethalakkal Sarppakavu
355	Kavil bhagavathi ksheram kavu	409	Chentthankara Nagaraja kshetrakavu
356	Thoppil parambil sarppa kavu	410	Attesseril Kudumbakavu
357	Kulamullathil sarppa kavu	411	Valiyaveetil Bhadra Bhagavathi kshetrakavu
358	Thacham kulanjiyil kudumba kavu	412	Kalikakizhakkathil kudumbakavu
359	Kadaykka muttathu sree dharmma shasthra kshetram	413	Daivappurakkal Sarppakkavu II
360	Muthukkattu kara bhagavathi kshetram sarppakavu	414	Aaryattukavu
361	Kudassanadu sree bhadhra bhagavathi kshetram	415	Irattakkalil KavU
362	Elayanethu sarppakavu	416	Puthukkattuvilayil kudumbakshetakavu
363	Uzhithan naga raja kudumba kavu	417	Purakkulam Devikshetrakavu
364	Pavoothara Kudumbakavu	418	Choonattu kudumbakavu
365	Sakthikulangara sree Bhuvaneswari devi kshetram	419	Oolozhithil Kudumbakavu
366	Kaduvikatharakudumbakavu	420	Manatharayil Kudumbakavu
367	Chathiyara Sreenagarajakshetrakavu	421	Vattathara kudumbakavu
368	Parakkunnil Kudumbakavu	422	Pazhoorkavu
369	Puthiyakavu devikshetramvaka KavU	423	Moolamkuzhi Kudumbakavu
370	Malamel Devikshetram vaka KavU	424	Aadisseril kudumbakavu
371	Kopparakavu	425	Pechira sreebhadrakali Kudumbakshetram
372	Panamban Thottathil Kudumbakavu	426	Konnakkodu kudumbakavu
373	Muthirakkala Sree Bhadrakali kshetram vaka	427	Ponal Kudumbakavu
374	Vanvelil kudumbakavu	428	Vazhappallilkavu

429	Kuravanoor Kizhakkathil Kudumbakavu	483	Kochuveetil Kudumbakavu
430	Paykattusseril Kudumbakavu	484	Mannerathu Kudumabakavu
431	Ilankathil devi kshetramvaka sarppakavu	485	Ambanattu thekkathil Kudumabakavu
432	Palamuttam kudumbakavu	486	Vettanattiyil Sarppakavu Kudumbakav
433	Kaippalli Vadakkathil Kudumbakavu		
434	Kiliyanathara kudumbakavu		
435	Kaippalliyil Kudumbakavu		
436	Perakkatharakudumbakavu		
437	Kuzhuvilakavu		
438	Ilanjikkal Kudumbakavu		
439	Kuttikkattu Kudumbakavu		
440	Daivapurakkal Devikshetram		
441	Punnyavattam Devi kshetram		
442	Kannamballi Devikshetram		
443	Manakkattu devikshetrakavu		
444	Kalathinte Vadakkathil		
445	Udayan Vathukkal Kudumbakavu		
446	Changayil Sree bhadra durga devikshetram		
447	Kattoor Kudumbakavu		
448	Marangadu sree durga bhadra hanuman navagraha kshetram		
449	Kalathoor thekathil kudumba kshethra kave		
450	Manasseril Kudumbakavu		
451	Thanuvelayyathu Kudumbakavu		
452	Ulakum tharayil Kudumbakavu		
453	Kanjiramvila Kudumbakavu		
454	Kurinchira kizhakkathil kudumbakavu		
455	Pechira Vadakku Bhadra Bhagavathi Kshetrakavu		
456	Kochumavullathil Kudumbakavu		
457	Nattakkadu kudumbakavu		
458	Nattakkattu Sarppakavu		
459	Nedumpurathukavu		
460	Orattukavu		
461	Arambil Vadakkathu kudumbakavu		
462	Madhathil kudumbakavu		
463	Kannam komathu kudumbakavu		
464	Pokkattukizhakkathil Kudumbakavu		
465	Thayyil Kudumbakavu		
466	Venattu kudumbakavu		
467	Pokkattu kudumbakavu		
468	Manatharayil Kudumbakavu		
469	Kaduvinkal Kudumbakavu		
470	Cheruvallil devi kshetrakav		
471	Meenatheril kudumbakavu		
472	Panagattu Thekkathil kudumbakavu		
473	Valyamadhathil Kudumbakavu		
474	Plavallattu Kudumbakavu		
475	Moorthikavu		
476	Thundil Kudumbakavu		
477	Changezhathu kudumbakavu		
478	Mannakkattu kudumbakavu		
479	Puttinalmuri Kudumbakavu		
480	Thonuvelil Sarppakavu		
481	Kalyaniyil Kudumbakavu		
482	Ottathengil Kudumbakavu		

## CHERTHALA TALUK

Kavu No. ALPY/ Ctla	Name of Kavu & Type of Ownership	Owner/Custodian/Management & Address	Location & Panchayath	Sy.No .	Extent (Cents)	Diety/Pooja Details	GPS Reading	Remarks Compound Wall/ Fence/Pond
(1)	(2)	(3)	(4)	(5)		(6)	(7)	(8)
	<b>1. AROOR VILLAGE</b>							
<b>ALPY/ Ctla</b> 1	Kalathinaattu sarppakavu (Kudumbhacommittee)	K.Shankarappilla Kalathinattuvedu, Aroor.P.O Mob:9846096961	Aroor Aroor	425/1 -7	14.00	Nagarajavu, Nagayakshi daily vilakku Monthly pooja	E 76 <sup>0</sup> 18.687' N 09 <sup>0</sup> 52.617'	
2	Pazhukathusarpakavu (Kudumbhacommittee)	Lakshmanan P K Pazhukathu, Aroor.P.O. Mob: 9447404162	Aroor Aroor	405/2 8-1	8.00	Nagarajavu, Nagayakshi daily vilakku Monthly pooja	E 76 <sup>0</sup> 17.875' N 09 <sup>0</sup> 52.787'	Pond
3	Ammanezhathu Sree bhavanewsara(Kudumba Devasam)	Ravinadhan(S) Thiparambhilroad Aroor.P.O. Mob: 9946421719	Aroor Aroor	404/1 7	10.00	Nagarajavu, Nagayakshi daily vilakku Monthly pooja	E 76 <sup>0</sup> 17.870' N 09 <sup>0</sup> 52.527'	Pond
4	Kunel Kudumbhakavu (Kudumbhakavu)	AnilKumar, Kuneel Thamarakulam.P.O., Aroor Mob: 9744941440	Aroor Aroor		10.00	Nagarajavu, Nagayakshi daily vilakku Monthly pooja	E 76 <sup>0</sup> 17.967' N 09 <sup>0</sup> 52.733'	Pond
5	Puthuparambhathukavu (Kudumbhakavu)	Shanmugham Pilla Puthuparambhathu, Aroor Mob: 9947188427	Aroor Aroor		10.00	Nagarajavu, Nagayakshi daily vilakku Monthly pooja	E 76 <sup>0</sup> 18.000' N 09 <sup>0</sup> 52.652'	Pond
6	Koyeparmbhil sarpakavu (Kudumbhakavu)	Vijimole Koyeparambil veedu Aroor	Aroor Aroor		10.00	Nagarajavu, Nagayakshi daily vilakku Monthly pooja	E 76 <sup>0</sup> 17.921' N 09 <sup>0</sup> 52.640'	Pond
7	Peringalil sarpakavu (Kudumbhakavu)	Babu Peingayeil aroor.P.O Mob: 9995440354	Aroor Aroor		10.00	Nagarajavu, Nagayakshi daily vilakku Monthly pooja	E 76 <sup>0</sup> 18.093' N 09 <sup>0</sup> 52.720'	Pond

<b>ALPY/ Ctla 8</b>	Kunnathu sarpakavu (Kudumbhakavu)	Krishnakumar Kunnathu, Aroor Mob: 8086825825	Aroor Aroor	111/7	8.00	Nagarajavu, Nagayakshi daily vilakku Monthly pooja	E 76 <sup>0</sup> 18.015' N 09 <sup>0</sup> 52.453'	Pond
9	Vadathalaveli sarpakavu (Kudumbhakavu)	Shaji.V.V Vadahtlaveli, Aroor Mob: 9846210523	Aroor Aroor	19/20	8.00	Nagarajavu, Nagayakshi daily vilakku Monthly pooja	E 76 <sup>0</sup> 18.110' N 09 <sup>0</sup> 52.372'	
10	Vadathala sarpakavu (Kudumbhakavu)	VinodhuKumar V R Vadathala Aroor, Mob: 9947800215	Aroor Aroor	20/16	6.00	Nagarajavu, Nagayakshi daily vilakku Monthly pooja	E 76 <sup>0</sup> 18.083' N 09 <sup>0</sup> 52.322'	
11	Athikkal deaivasannithi (Kudumbhakavu)	Laskhmi Narayanan Naduvilaveedu Aroor, Mob: 9605928710	Aroor Aroor	11/9- 2	10.00	Nagarajavu, Nagayakshi daily vilakku Monthly pooja	E 76 <sup>0</sup> 18.301' N 09 <sup>0</sup> 52.467'	Pond
12	Kadavilthara sarpakavu (Kudumbhakavu)	GopinadhanNair.K.G. Kadavilthara Aroor, Mob: 9435211136	Aroor Aroor	8/110	14.00	Nagarajavu, Nagayakshi daily vilakku Monthly pooja	E 76 <sup>0</sup> 18.324' N 09 <sup>0</sup> 52.395'	
13	Tharamel shethravum kavum (Kudumbhakavu)	Surendran(p) Thramel, Chanthiroom Mob: 8281493093	Chanthiroom Aroor	146/1 3-9	10.00	Nagarajavu, Nagayakshi daily vilakku	E 76 <sup>0</sup> 19.088' N 09 <sup>0</sup> 50.113'	Pond
14	Kattithrakavu (Kudumbhakavu)	Chellapan Kattithra Mob: 9387673552	Chanthiroom Aroor		5.00	Nagarajavu, Nagayakshi daily vilakku Seasonal pooja	E 76 <sup>0</sup> 18.711' N 09 <sup>0</sup> 51.464'	Pond
15	Kayyathrakavu (Kudumbhakavu)	Saseendran Kayathra Mob: 9446186164	Aroor Aroor		10.00	Nagarajavu, Nagayakshi daily vilakku Seasonal pooja	E 76 <sup>0</sup> 18.753' N 09 <sup>0</sup> 51.541'	Pond
16	Neduvattakeril sarpakavu (Kudumbhakavu)	Shanmughan Neduvattakeril, Aroor.P.O. Mob: 9846053060	Aroor Aroor	54/4- B4	15.0	Nagarajavu, Nagayakshi daily vilakku Seasonal pooja	E 76 <sup>0</sup> 18.725' N 09 <sup>0</sup> 51.651'	Pond
17	Vattakeril (Kudumbhakavu)	Suresh, Vattakeril Aroor.P.O. Mob: 9846487781	Aroor Aroor		10.00	Nagarajavu, Nagayakshi daily vilakku Ayilya Pooja	E 76 <sup>0</sup> 18.754' N 09 <sup>0</sup> 51.665'	Pond

ALPY/ Ctla 18	Vattathrakavu (Kudumbhakavu)	Shaji Vattathraveedu, Aroor.P.O. Mob: 98950862662	Aroor Aroor	54/15 A	10.00	Nagarajavu, Nagayakshi daily vilakku	E 76° 18.875' N 09° 51.789'	Pond
19	Chendhrathil sarpakavu (Kudumbhakavu)	Rajanpilla Chendhirathil Mob: 9846946185	Aroor Aroor		10.00	Nagarajavu, Nagayakshi Bharamana Pooja Yearly pooja	E 76° 18.561' N 09° 51.660'	
20	Kizhkedathu kudumba kavu (Kudumbhakavu)	Mohandas Kizhakedathuveedu Mob: 9446513454	Aroor Aroor		100.00	Nagarajavu, Nagayakshi Bharamana Pooja Yearly pooja	E 76° 18.531' N 09° 51.747'	4- ponds
21	Paradevathakavu (Kudumbhakavu)	VellaudhanPilla Lashminilayam,Aroor Mob: 9446513454	Aroor Aroor		30.00	Nagarajavu, Nagayakshi Bharamana Pooja Yearly pooja	E 76° 18.438' N 09° 51.746'	Pond
22	Padannayil kannanthara kavu (Kudumbhakavu)	Viswambharan Padannayil Mob: 9633194624	Chanthiroor Aroor	110/5	5.00	Nagarajavu, Nagayakshi Bharamana Pooja Yearly pooja	E 76° 18.975' N 09° 50.893'	
23	Chakkanattu sarpakavu (Kudumbhakavu)	Surendran, Aroor, Chanthiroor Mob: 9446379666	Chanthiroor Aroor		5.00	Nagarajavu, Nagayakshi Bharamana Pooja	E 76° 18.790' N 09° 50.340'	
24	Pallathilkavu (Kudumbhakavu)	Vijayalaksmi Pallathil, Chanthiroor.P.O Ph: 9544113844	Aroor Aroor	95/2B	10.00	Nagarajavu, Nagayakshi Bharamana Pooja	E 76° 18.335' N 09° 51.042'	Pond
25	Pallathilsarpakavu (Kudumbhakavu)	Radhamma Krupurakkal, Aroor Ph: 0478 2873046	Aroor Aroor	95/2A	10.00	Nagarajavu, Nagayakshi Bharamana Pooja	E 76° 18.395' N 09° 51.038'	Pond
26	Peruparambhu sarpakavu (Kudumbhakavu)	Shobhanaramakrishnan Peruparambhilveedu Aroor	Aroor Aroor		15.00	Nagarajavu, Nagayakshi Bharamana Pooja	E 76° 18.256' N 09° 51.499'	Pond
27	Pulliyara kavu (Puthuvaranadu devasom)	Rajendran Ambhalamadathil, Aroor Mob: 9895328840	Aroor Aroor	7/7	10.00	Nagarajavu, Nagayakshi Bharamana Pooja	E 76° 18.550' N 09° 52.399'	



ALPY/ Ctla 28	Attuvallil kudumbhakhsethra kavu (Kudumbhakavu)	Gopala krishna panicker Attuvallil, Aroor.P.O Mob: 9744582581	Aroor Aroor		10.00	Nagarajavu, Nagayakshi Bharamana Pooja	E 76° 18.628' N 09° 52.258'	
29	Mappilaparambhu sarpakavu (Kudumbhakavu)	Umesh, Mappilaparambhu Aroor Mob: 9249829446	Aroor Aroor	32/2	8.00	Nagarajavu, Nagayakshi Bharamana Pooja	E 76° 18.896' N 09° 56.979'	Pond
30	Nettiparambhukavu (Kudumbhakavu)	Bhaskaran.K.K Chandharathil, Aroor Mob: 9946557036	Aroor Aroor		100.00	Nagarajavu, Nagayakshi Bharamana Pooja	E 76° 18.595' N 09° 51.934'	Pond
31	Chomayil illathkavu (Kudumbhakavu)	Unnikrishnan C.V. Chomayililm Aroor Mob: 9961472894	Aroor Aroor	34/3	10.00	Nagarajavu, Nagayakshi Bharamana Pooja	E 76° 18.511' N 09° 52.091'	Pond
32	Kentrakkavu (Kudumbhakavu)	Girjavallabhan Devarajabhavan Cherthala, Mob:891388816	Aroor Aroor		10.00	Nagarajavu, Nagayakshi Bharamana Pooja	E 76° 18.423' N 09° 52.090'	Pond
<b>2. AROOKUTTY VILLAGE</b>								
33	Kannikattu paradevatha Kudumba kshetram (Kudumbha trust)	Gopakumar, Kannikattu Arookutty.P.O Mob:9895788351	Arookutty Arookutty	215/2	2.00	Nagarajavu, Nagayakshi daily vilakku Monthly pooja	E 76° 19.281' N 09° 52.088'	Pond
34	Kannantharakavu (Kudumbhakavu)	Sathyan Parathara Vaduthala jetty.P.O	Vaduthala Arookutty	350/1 7	6.50	Bhadrakali,Gurunadhan Sarpadaivangal daily vilakku,	E 76° 20.062' N 09° 51.118'	Pond
35	Ayyazhathukavu (Kudumbhakavu)	ManojKumar, Ayyazhathu Vaduthala, Arookutty Mob: 9645988636	Vaduthala jetty Arookutty	102/5 3	10.00	Nagarajavu, Nagayakshi daily vilakku yearly pooja	E 76° 20.033' N 09° 51.060'	Pond
36	Sreemoolamkuzhi gandakarna kshethram (Kudumbhakavu)	Vijayakumar, Vadakekaimattu VaduthalaJetty Mob: 9388455677	Vaduthala Jetty Arookutty		10.00	Nagarajavu, Nagayakshi daily vilakku yearly pooja	E 76° 19.991' N 09° 51.176'	
37	Kattummadam devikshethram (Kudumbhakavu)	Haridas, Pathmalayam Arookutty Mob: 9142586236	Vaduthala Arookutty	240/7	200.00	Nagarajavu, Nagayakshi daily vilakku yearly pooja	E 76° 19.839' N 09° 51.373'	3 Ponds

ALPY/ Ctla 38	Sreevilasam sarpakavu (Kudumbhakavu)	Sunil kumar.S.L Sreevilasam Vaduthala Jetty	Kattummadam Arookutty	156/2 5	10.00	Nagarajavu, Nagayakshi daily vilakku yearly pooja	E 760 19.900' N 090 51.372'	Pond
39	InarikkalSarpakavu I (Kudumbhakavu)	Lakshmikuttyamma Arookutty Mob: 9995681998	Panakkathara Arookutty	200/1 2	12.00	Nagarajavu, Nagayakshi daily vilakku yearly pooja	E 760 19.694' N 090 51.877'	Pond
40	IrannikkalSarpakavu II (Kudumbhakavu)	Jayachandran Nair Irannikkalveedu, Arookutty Mob: 9995681998	Panakkatha Arookutty	200/1 1	10.00	Nagarajavu, Nagayakshi daily vilakku yearly pooja	E 760 19.690' N 090 51.905'	
41	UdhayanaduKudumbha kshethram (Kudumbhakavu)	Purushan(P), Udhayanadu Vaduthalajetu Mob: 9387342192	Vaduthalajetty Arookutty	93/7	5.00	Nagarajavu, Nagayakshi daily vilakku yearly pooja	E 760 20.184' N 090 51.815'	
42	KanichikattuSarpakavu (Kudumbhakavu)	SureshBabu, Kannichikattu Vaduthalajetty Mob: 9047530997	Vaduthalajetty Arookutty	83/7	7.00	Nagarajavu, Nagayakshi daily vilakku yearly pooja	E 760 19.999' N 090 51.861'	Pond
43	Kadeswarykshethram (Kudumbhakavu)	Sahadevan, Maliyeyakkal vaduthalaJetty P.O. Mob: 95677230601	Vaduthalajetty Arookutty		5.00	Nagarajavu, Nagayakshi daily vilakku yearly pooja	E 760 20.050' N 090 52.999'	
44	KalarikkalSreedharma daiva I (Kudumbhakavu)	Anitha Gopinathu Sreenandhanam, Arookutty Mob: 9946857695	Arukutty Arookutty		40.00	Nagarajavu, Nagayakshi daily vilakku yearly pooja	E 760 19.487' N 090 52.038'	Pond
45	KallarikkalSreedharmadaiva II (Kudumbhakavu)	Anitha Gopinathu Sreenandhanam, Arookutty Mob: 9946857695	Arukutty Arookutty		30.00	Nagarajavu, Nagayakshi daily vilakku yearly pooja	E 760 19.484' N 090 51.992'	Pond
<b>3. PERUBALAM VILLAGE</b>								
46	Kunnelkshethrakavu (Kudumba kshethra yogam)	Muraleedharan Kunneludampuzha Perunnallam	Perumbalam Perumbalam		8.00	Sasthavu Nagaraja Dailydeepam	E 76° 21.203' N 09° 50.688'	
47	Nanattubhadhitrakalikshethra (Kudumba trust)	Ratheesh VelluBhavan Perumballam	Perumbalam Perumbalam	37/19	5.00	Bhadhirakkali Nagaraja Nagayakshi	E 76° 21.182' N 09° 50.539'	Pond

ALPY/ Ctla 48	Chirayilkavu Sarppakavu(Kudumbakavu)	Chitrangadhan Thottukgara Perumballam P.O	Perumbalam Perumbalam	32/27	15.00	Nagayakshi Nagaraja Dailydeepam	E 76° 21.234' N 09° 50.444'	
49	Naliyath puthanveedu kavu(Kudumbakavu)	Ravendranath Naliyath puthanveedu Perumballam P.O	Perumbalam Perumbalam		8.00	Chitrakoodam Nagaraja Dailydeepam	E 76° 21.189' N 09° 50.600'	Pond
50	Aruvelil kudumbashetra kavu(Kudumbakavu)	Karunakaran.P.V Kizhakeparayepattu Perumballam P.O	Perumbalam Perumbalam	40/1	5.00	Nagayakshi Nagaraja Bhrammareshas	E 76° 21.417' N 09° 50.638'	
51	Koodathuvanadurgadevi shetram(Kudumbakavu)	Mohanachandran Puthanveedu Perumballam P.O	Perumbalam Perumbalam	40/1	15.00	Vanadurgadevi Dailydeepam Monthly Pooja	E 76° 21.439' N 09° 50.464'	
52	Chirayilkavu(Kudumbakavu)	Rajendran Nair Kizhakedathu Perumballam P.O	Perumbalam Perumbalam	238/9	10.00	Nagayakshi Nagaraja Dailydeepam	E 76° 21.481' N 09° 50.504'	Pond
53	Arukandthilkavu (Kudumbakavu)	Santha Mugudhan,Arukandathil Perumballam P.O	Perumbalam Perumbalam		7.00	Nagayakshi Nagaraja Gurunadan	E 76° 21.527' N 09° 50.358'	
54	Kalarilkyl kavum shetravum(Kudumbakavu)	Mohanachandran Puthanveedu Perumballam P.O	Perumbalam Perumbalam	40/7	40.00	Annapurneswari Dailydeepam Monthly Pooja	E 76° 21.557' N 09° 50.589'	Pond
55	Niravelil kavu (Kudumbakavu)	Raju Puthukadu Niravelil Perumballam P.O	Perumballam Perumballam		10.00	Nagayakshi Nagaraja Dailydeepam	E 76° 21.656' N 09° 50.489'	Pond
56	Chakiriyattu chirayil sarppadarmma deivam (Kudumbakavu)	Shaji Chakeriyattu chirayil Perumballam P.O	Perumbalam Perumbalam	28/8B	6.00	Nagayakshi Nagaraja Chitrakoodam	E 76° 21.710' N 09° 50.422'	Pond
57	Varupalli sarppakavu (Kudumbakavu)	Unnikrishan Varupallil Perumballam P.O	Perumbalam Perumbalam	18/5B	5.00	Nagaraja Dailydeepam Yearly pooja	E 76° 21.715' N 09° 50.222'	Pond

<b>ALPY/ Ctla</b>	Kunninpurathu sarppakavu(Kudumbakavu)	Rajendran Nair Kunninpurathu veedu Perumballam P.O	Perumbalam Perumbalam	17/8	7.00	Nagayakshi Nagaraja Dailydeepam	E 76° 21.650' N 09° 50.161'	Pond
59	Parayamuttam sarppakavu (Kudumbakavu)	P.P.Prasanakumar Parayamuttam,Perumballam P.O Mob:9497564793	Perumbalam Perumbalam	23/5A	10.00	Nagayakshi Nagaraja Bhrammareshas	E 76° 22.093' N 09° 50.382'	Pond
60	Njayarkadu sarppakavu (Kudumbakavu)	Sajeev Njayarkadu,Perumballam P.O Mob:9995633131	Perumbalam Perumbalam	7/5B	7.00	Nagayakshi Nagaraja Gurunadan	E 76° 27.226' N 09° 50.107'	Pond
61	Vadakkumpunna sarppakavu (Kudumbakavu)	Prasanan Vadakkumpunna Perumballam P.O	Perumbalam Perumbalam		5.00	Nagayakshi Nagaraja Dailydeepam	E 76° 22.161' N 09° 50.028'	
62	Padikkal sarppadarmmakavu (Kudumbakavu)	Jail, Padikkal, Perumballam P.O, Mob:9961967010/ 9961965010	Perumbalam Perumbalam	2/17B ,B2	49.00	Nagayakshi,Nagaraja Dailydeepam Monthly Pooja	E 76° 21.804' N 09° 50.897'	Pond
63	Veeramagalam sarppakavu (Kudumbakavu)	Asokan Veeramagalam Perumballam P.O	Perumbalam Perumbalam	355/2	20.00	Nagayakshi Nagaraja Monthly Pooja	E 76° 21.865' N 09° 49.941,	Pond
64	Kunnigal sarppakavu (Kudumbakavu)	Balakrishnan Kunnigal Perumballam P.O	Perumbalam Perumbalam		8.00	Nagayakshi Nagaraja Dailydeepam	E 76° 22.114' N 09° 50.139'	
65	Thottapurath kavu (Kudumbakavu)	Gopi kolladu Thottapurath Perumballam P.O	Perumbalam Perumbalam		5.00	Nagayakshi Nagaraja Gurunadan	E 76° 21.873' N 09° 50.807'	Pond
66	Edagyettisarpapakavu (Kudumbakavu)	Rajappan Kunnathu Perumballam P.O	Perumbalam Perumbalam		10.00	Nagayakshi Nagaraja Gurunadan	E 76° 21.374' N 09° 51.117'	Pond
67	Panayikal sarppakavu (Kudumbakavu)	Gomathi Panayikal,Perumballam P.O Mob:9446516746	Perumbalam Perumbalam	69/4B	5.00	Nagayakshi Nagaraja Gurunadan	E 76° 21.266' N 09° 51.189'	Pond

ALPY/ Ctla 68	Padinjarepanayikal (Kudumbakavu)	A.K .Baby Panayikal,Perumballam P.O Mob:7034699233	Perumbalam Perumbalam	68/10 B	10.00	Bhadrakali Durga Dailydeepam	E 76 <sup>0</sup> 21.198' N 09 <sup>0</sup> 51.170'	Pond
69	Kuttungal Sarpakavu (Kudumbakavu)	Sudhakaran.K.P. Kuttungal,Perumballam Mob: 9400512361	Perumbalam Perumbalam	68/15	20.00	Sarppadevam Dailydeepam	E 76 <sup>0</sup> 21.228' N 09 <sup>0</sup> 51.235'	
70	KannikkattilSarpakavu (Kudumbakavu)	Ramanan Kannikkattil,Perumballam.P.O. Mob: 9745957431	Perumbalam Perumbalam	85/10	10.00	Nagaraja Nagayakshi BharamanaPooja	E 76 <sup>0</sup> 21.070' N 09 <sup>0</sup> 51.714'	Pond
71	Vadakkadu (Kudumbakavu)	Srerekumar Vadakkadu,Perumballam Mob: 9446867314	Perumbalam Perumbalam		20.00	Sasthavu Nagaraja Nagayakshi	E 76 <sup>0</sup> 20.989' N 09 <sup>0</sup> 52.017'	Pond
72	Perandoorkidayil Bhagavathy kshethrakavu (Public Trust)	Vijayan NedumbarathuHouse Perumballam	Perumbalam Perumbalam		25.00	Sarppadevam Dailydeepam BhramanaPooja	E 76 <sup>0</sup> 20.897' N 09 <sup>0</sup> 52.242'	
73	Guhakkalkavu (Kudumbakavu)	Vijayan NedumburathuHouse Perumballam	Perumbalam Perumbalam	42/11	15.00	Nagaraja Nagayakshi BharamanaPooja	E 76 <sup>0</sup> 21.736' N 09 <sup>0</sup> 50.616'	Pond
74	Unikillikavu (Kudumbakavu)	Vijayan NedumburathuHouse Perumballam	Perumballam Perumballam	41/12	100.00	Sarppadevam Dailydeepam BhramanaPooja	E 76 <sup>0</sup> 21.889' N 09 <sup>0</sup> 50.594'	Pond
75	Nedumpurathudharma (Kudumbakavu)	Vijayan NedumburathuHouse Perumballam	Perumbalam Perumbalam	42/12	20.00	Nagaraja Nagayakshi BharamanaPooja	E 76 <sup>0</sup> 21.716' N 09 <sup>0</sup> 50.656'	
76	ErappuzhaDevikshethram (Kudumbakavu)	Lakshmanapanickar Perumballam Mob: 9048400643	Perumbalam Perumbalam	75/2	30.00	Sarppadevam Dailydeepam BhramanaPooja	E 76 <sup>0</sup> 21.805' N 09 <sup>0</sup> 51.262'	Pond
77	Kalliyathukavu (Kudumbakavu)	Lakshmanapanickar Kalliyathu Perumballam	Perumbalam Perumbalam	95/6- 7-8	10.00	Sasthavu Nagaraja Nagayakshi	E 76 <sup>0</sup> 21.730' N 09 <sup>0</sup> 51.109'	Pond

ALPY/ Ctla 78	Kannattuchirakavu (Kudumbakavu)	Lakshmanapanickar KalliyathuPuthanveedu Perumballam	Perumbalam Perumbalam	177/2 0	40.00	Nagaraja Nagayakshi BharamanaPooja	E 76° 21.734' N 09° 50.993'	
79	Thekkemariyathusarpakavu (Kudumbakavu)	Vijayakumar Thekkemariyathu,Perumballam Mob: 9847046987	Perumbalam Perumbalam	64/22	10.00	Nagaraja Nagayakshi Dailydeepam	E 76° 21.807' N 09° 51.108'	
80	Panambukadu kshethramparambil kavu (Kudumbakavu)	Kaladharan Punnethu,Perumballam Mob: 8907103460	Perumbalam Perumbalam	38/5	7.00	Sasthavu Nagaraja Nagayakshi	E 76° 21.382' N 09° 51.560'	Pond
81	Kaikkattusarpakavu (Kudumbakavu)	Babu KaikkattuSarpakavu,Perumballam Mob: 8547212102	Perumbalam Perumbalam	84/4B (old)	5.00	Nagaraja Nagayakshi Dailydeepam	E 76° 21.357' N 09° 51.605'	
82	Kollarakkal Sarpakavu (Kudumbakavu)	Parameswaran KollarakkalPerumballam Mob: 9946713495	Perumbalam Perumbalam	26/5A	4.00	Nagaraja Nagayakshi Dailydeepam	E 76° 21.668' N 09° 50.349'	Pond
83	KuttiedavazhiyeilSarpakavu (Kudumbakavu)	Girija KizhakekkanaduPerumballam Mob:9846685306	Perumbalam Perumbalam		10.00	Nagaraja Nagayakshi Dailydeepam	E 76° 21.595' N 09° 50.301'	Pond
84	VadakkanezhathuAnnapoorne swari (Kudumbakavu)	VenuGopal Vadakkanezhathu Mob: 9497493015	Perumbalam Perumbalam		8.00	Nagaraja Nagayakshi Dailydeepam	E 76° 21.604' N 09° 50.223'	Pond
85	Arriveyeil Annapoorneswari (Kudumbakavu)	Hareendhranath Arivellil,Perumballam Mob: 9526726174	Perumbalam Perumbalam		15.00	Annapoorneswarri Sasthavu Nagaraja	E 76° 21.833' N 09° 50.141'	
86	Kattezhathusarpakavu (Kudumbhakavu)	Sasidharakuruppu Kattezhathuhouse Mob: 9497789238	Perumbalam Perumbalam	20/10	8.00	Karinagayakshi Nagaraja Sarpadaivangal	E 76° 21.921' N 09° 20.273'	
<b>4. EZHUPUNNA VILLAGE</b>								
87	Kuzhivelil sarppakavu (Kudumbhakavu)	Rameshan Kuzhivelil Ezhupunna.P.O	Ezhupunna Ezhupunna		7.00	Nagarajavu, Nagayakshi daily vilakku yearly pooja	E 76° 17.975' N 09° 48.924'	

ALPY/ Ctla 88	Vellanjimadam kudumbhaksethramkavu (kudumbha trust)	Gopakumar (Secretary) gayathri bhavanam Eramalloor.P.O	Eramalloor Ezhupunna	239/8 -5-6	20	Ayyappan Nagarajavu, Nagayakshi Monthly pooja	E 76° 18' 8.7'' N 09° 48' 43.3''	Pond
89	Vellakkaazhattu sarppakavu (Kudumbhakavu)	Mini, Vellakazhattu eramalloor.P.O Mob:9633412580	Eramalloor Ezhupunna	247/1 5	30.00	Nagarajavu, Nagayakshi daily vilakku yearly pooja	E 76° 18' 41.1'' N 9° 48' 32.5''	Pond
90	Kumarapuram devaswam kshethramkavu (Devaswam committee)	Manoj kumar, Secretary Kumarapuram Devaswam Ezhupunna.P.O	Ezhupunna Ezhupunna	310/4 -8	10.00	Subramaninan Nagarajavu, Nagayakshi daily pooja, ayilya pooja	E 76° 17.777' N 09° 50.194'	
91	Naikkan parambhil nagayakshikavu (kudumbha trust)	Jayaprakash Naikkan paramb Ezhupunna.P.O Mob:9895939927	Ezhupunna Ezhupunna		20.00	Nagarajavu, Nagayakshi daily pooja yearly pooja	E 76° 17.648' N 09° 50.875'	
92	Thuthikattu kudumbha kshethramkavu (kudumbha trust)	Anilkumar Archana Ezhupunna.P.O	Ezhupunna Ezhupunna	263/2 1-1	10.00	Devi, yakshiamma Nagarajavu, Nagayakshi daily vilakku	E 76° 17.939' N 09° 50.150'	Pond
93	Vellayil kudumbhakavu (kudumbha trust)	Aravindakshan nair, Secretary Vellayil, Ezhupunna.P.O Mob:9495227194	Ezhupunna Ezhupunna		10.00	Nagarajavu daily vilakku monthly pooja	E 76° 17.802' N 09° 50.079'	
94	Menam parambathu sarppakavu (Kudumbhakavu)	Lekshmikuttyamma Mena parambathu Ezhupunna.P.O	Ezhupunna Ezhupunna	300/9	7.00	Nagarajavu daily vilakku yearly pooja	E 76° 17.829' N 09° 49.779'	
95	Melangatharasarpakavu (Kudumbhakavu)	Mohanan Kattathara Kumbhalalthi.P.O. Mob: 9544528044	Kodamthurathu Eramalloor		29.00	Nagarajavu, Nagayakshi daily vilakku Monthly pooja	E 76° 19.103' N 09° 48.711'	Pond
96	Konnathusarpakavu (Kudumbhakavu)	Ashoken, Konanthu Eramalloor Mob: 9846528284	Eramalloor Ezhupunna	152/8 A	11.00	Nagarajavu, Nagayakshi daily vilakku Monthly pooja	E 76° 18.986' N 09° 49.979'	Pond
97	Konnanadu sreebhagavathi (Kudumbhakavu)	Thankappan.K.K. Kochupattathara Eramalloor, : 9745030898	Eramalloor Ezhupunna		10.00	Nagarajavu, Nagayakshi daily vilakku Monthly pooja	E 76° 19.032 N 09° 49.767'	Pond

ALPY/ Ctla 98	Padannayeilkavu (Kudumbhakavu)	Vinovin, Adannayeil Eramlloor Mob: 9846875779	Eramalloor Ezhupunna	115/2	10.00	Nagarajavu, Nagayakshi daily vilakku Monthly pooja	E 76° 19.060' N 09° 49.583'	Pond
99	Vallavallithara (Kudumbhakavu)	Dineshan,(informer) Vallavallithra Eramalloor.P.O Mob: 9562590588	Eramalloor Ezhupunna		15.00	Nagarajavu, Nagayakshi daily vilakku Monthly pooja	E 76° 18.993' N 09° 48.977'	
100	Kolathusserry sreekrishna (Kudumbhakavu)	Santhosh.P.R Kollathusweeri, Eranalloor Mob: 9995910587	Eramalloor Ezhupunna		50.00	Nagarajavu, Nagayakshi daily vilakku	E 76° 19.131' N 09° 48.848'	Pond
101	EramalloorSreesarawathi (Kudumbhakavu)	Rajeevan, Kumaravillasam Eramlloor Mob: 8136885475	Eramalloor Ezhupunna		10.00	Nagarajavu, Nagayakshi daily vilakku	E 76° 19.178' N 09° 48.946'	pond
102	Pulluvelil edampadath (Kudumbhakavu)	Reghu.T.T Pulluvelil Eramalloor.P.O	Eramalloor Ezhupunna	241/6	8.00	Nagarajavu, Nagayakshi daily vilakku	E 76° 18.944' N 09° 49.187'	
103	Kottadi kudumbhakshethram (Kudumbhakavu)	Anilkumar Kottadi, Eramalloor Mob: 9895107307	Eramalloor Ezhupunna		5.00	Nagarajavu, Nagayakshi daily vilakku Yearly pooja	E 76° 19.085' N 09° 49.180'	
104	Kainimangalathuillam (Kudumbhakavu)	Soman (informer) Kainimangalamillam Eramalloor	Eramalloor Ezhupunna		15.00	Nagarajavu, Nagayakshi daily vilakku Yearly pooja	E 76° 19.161' N 09° 49.177'	
105	Alavellikavu (Kudumbhakavu)	Sharadha Allaveli Eramalloor	Eramalloor Ezhupunna		5.00	Nagarajavu, Nagayakshi daily vilakku Yearly pooja	E 76° 18.992' N 09° 49.227'	Pond
106	ParaveeduKudumbhakshethra (Kudumbhakavu)	SankaranNair HarkrishnanSharath EranalloorMob:9745019859	Ezhupunna Ezhupunna	212/1	10.00	Nagarajavu, Nagayakshi daily vilakku Monthly pooja	E 76° 18.788' N 09° 49.295'	Pond
107	Pallipurathusarpakavu (Kudumbhakavu)	VinodKumar Vadakkepallipurathu EramalloorMob:9895 017772	Eramalloor Ezhupunna	171/7 -4-2	7.00	Nagarajavu, Nagayakshi daily vilakku Monthly pooja	E 76° 18.654' N 09° 49.746'	Pond



ALPY/ Ctla 108	Kattukkal dewasam (Kudumbhakavu)	Prasanan, Wariyathu Eramalloor Mob: 9387450553	Eramalloor Ezhupunna		6.00	Nagarajavu, Nagayakshi daily vilakku Monthly pooja	E 76° 18.635' N 09° 49.862'	
109	Velluthedathukavu (Kudumbhakavu)	Prakashan Velluthedathu, Eramalloor Mob: 7736656895	Eramalloor Ezhupunna	157/1	10.00	Nagarajavu, Nagayakshi daily vilakku Monthly pooja	E 76° 18.775' N 09° 49.767'	2 Ponds
110	KarakkalSarpakavu (Kudumbhakavu)	AnoopKumar Ayodhiya, Eramalloor Mob: 9349261276	Eramalloor Ezhupunna		20.00	Nagarajavu, Nagayakshi daily vilakku Monthly pooja	E 76° 18.656' N 09° 49.981'	
111	Nedumbhalli Ammbhalakavu (Kudumbhakavu)	Shine, Nedumbhallil Eramalloor Mob: 8086352569	Eramalloor Ezhupunna	215/9	10.00	Nagarajavu, Nagayakshi daily vilakku Monthly pooja	E 76° 18.582' N 09° 49.288'	Pond
112	Poovathilkavu (Kudumbhakavu)	Omanamma, Poovathilveedu Chenthloor Mab: 9495441596	Chanthiuroor Aroor	141/1 9-1	7.00	Nagarajavu, Nagayakshi daily vilakku Monthly pooja	E 76° 18.969' N 09° 50.219'	
13	Poovathilsarpakavu (Kudumbhakavu)	UshaDevi Kizhakeputhanmadam Chenthloor	Chanthiuroor Aroor		7.00	Nagarajavu, Nagayakshi daily vilakku Monthly pooja	E 76° 18.945' N 09° 50.216'	
114	PoovathilDharmma daiwa sangetham (Kudumbhakavu)	NarayanaPanicker Poovathilveedu, Chenthloor Mob: 9495441576	Chanthiuroor Aroor		6.00	Nagarajavu, Nagayakshi daily vilakku Monthly pooja	E 76° 18.939' N 09° 50.244'	Pond
115	Poovathilkavu (Kudumbhakavu)	ShajiMon, Poovathil Chanthiuroor Mob: 9947910830	Chanthiuroor Aroor	147/1 9	5.00	Nagarajavu, Nagayakshi daily vilakku Monthly pooja	E 76° 18.784' N 09° 50.209'	
<b>5. PANAVALLY VILLAGE</b>								
116	Valyattu sree bhadralikshethram (Kudumbha committtee)	Hariharan Monikkuttan Valyattu	Poochakkal Panavalli	2/4	15.00	Bhadralik , Nagarajavu nagayakshi Daily lamp	E 76° 21'29.2" N 09° 47'43.5"	
117	Kuzhikkattu bhagavathikshethram (Kudumbha committtee)	Bhadran Kalathil Poochakkal.P.O	Sreekandeswarm Panavalli	27/12 -13	10.00	Bhagavathi Nagarajavu nagayakshi Yearly pooja	E 76° 21'31.3" N 09° 47'41.6"	

ALPY/ Ctla 118	Kizhakkupurathu viswakarmma kavu (Kudumbha committtee)	Mohanan Vadakke kala puraikkal Panavalli.P.O Mob:9495268745	Panavalli Panavalli	97/7- 5	8.00	Brahma rakshas,devi nagarajavu, nagayakshi monthly pooja seasonal	E 76° 21'33.8" N 09° 48'38.3"	Pond
119	Rachattukavu (kudumbha kavu)	Kalyani Rachattuvedu Panavalli.P.O Mob:9020072581	Panavalli Panavalli		8.00	rakshas nagarajavu nagayakshi seasonal pooja	E 76° 21'34.2" N 09° 48'28.1"	Pond
120	Velinaduval sarppadarmma daiva kshethram kavu	Mani.T.D. Velinaduvalvedu Panavalli.P.O Mob:9447092473	Panavalli Panavalli		30.00	Bhadrakali nagarajavu nagayakshi seasonal pooja	E 76° 21'16.9" N 09° 48'35.7"	Pond
121	Sreeshakthi bhagavathikshethram kavu (kudumbha trust)	Sajeesh Sreepuramveli Poochakkal.P.O Mob:9142054406	Poochakkal Panavalli	69/17	50.00	Devi nagarajavu nagayakshi Daily lamp	E 76° 21'36.0" N 09° 48'12.5"	Pond
122	Vadakkevelikavu (kudumbha trust)	Prasanth Vadakkeveli Poochakkal.P.O	Poochakkal Panavalli	67/7- 1	60.00	Bhuvaneswari nagarajavu nagayakshi,Daily	E 76° 21'29.3" N 09° 48'17.7"	Pond
123	Mannaayira sarppa darmma deva kshethram (Kudumbha committtee)	Presimon Vadakkedathu Pallipuram.P.O Mob:9745742075	Panavalli Panavalli		10.00	Bhadradevi nagarajavu nagayakshi Monthly pooja	E 76° 21'32.7" N 09° 48'51.7"	
124	Kandekalil kavu (Kudumbha committtee)	Sunilkumar Kandekalil Panavalli.P.O	Panavalli Panavalli		20.00	nagarajavu nagayakshi yeraly pooja seasonal pooja	E 76° 21'36.5" N 09° 48'49.1"	
125	Kunnutharakavu (Kudumbha committtee)	Shaji Cholachira Panavalli.P.O	Panavalli Panavalli		8.00	Bhadrakali Hanuman Sarppadaivagal	E 76° 21'43.8" N 09° 48'46.0"	
126	Malezhathukavu I (Kudumbha committtee)	Prabhu Malezhathuveedu Panavalli.P.O Mob:9495054226	Panavalli Panavalli	107/5	25.00	Devi Nararajavu monthly pooja seasonal	E 76° 20'53.7" N 09° 48'45.0"	Pond
127	Malezhathukavu II (kudumbhakavu)	Sreedaran asoka bhavanam Panavalli.P.O Mob:944619243	Panavalli Panavalli	107/2	10.00	Nagarajavu Nagayakshi Monthly pooja seasonal	E 76° 20'55.5" N 09° 48'46.6"	

ALPY/ Ctla 128	Karipayilkavu (Kudumbakavu)	Asokan M.R Mamballiyilveedu Panavalli.P.O Mob:9656116187	Panavalli Panavalli	93/1-J	66.00	Devi Nagarajavu Nagayakshi	E 76° 20'49.7" N 09° 48'37.2"	Pond(4)
129	Kochuthara panatharakavu (Kudumbha committee)	Biju Kochuthara Panathara	panathara Panavalli	142/A -5	29.00	Devi Nagarajavu Nagayakshi	E 76° 19'54.6" N 09° 50'35.6"	Pond(2)
130	Chayappallikavu I (kudumbhakavu)	Ranjith.R Chayappallil house poochakkal.P.O	Panavalli Panavalli	57/12	8.00	Nagarajavu Nagayakshi daily lamp	E 76° 21'06.0" N 09° 48'09.2"	Pond
131	Chayappallikavu IInd (kudumbhakavu)	N.Ramakrishnapilla Chayappallil house poochakkal.P.O	Panavalli Panavalli	57/12	10.00	Chithrakoodam Nagayakshi daily lamp	E 76° 21'03.9" N 09° 48'09.1"	
132	Valiyarakavu	Mukesh.k Valiyaraveedu poochakkal.P.O	poochakkal Panavalli		6.00	Nagarajavu Nagayakshi daily lamp	E 76° 21'22.3" N 09° 47'53.4"	Pond
133	Vallavaserilkavu (kudumbhakavu)	Mohanana.P Vallavaserril poochakkal.P.O	poochakkal Panavalli	329/1	10.00	Devi Nagarajavu Nagayakshi	E 76° 21'29.8" N 09° 47'38.3"	Pond
134	Thottakarakavu (kudumbhakavu)	T.R.Pushpakumar Thottangara Thuchattukulam.P.O	Panavalli Panavalli	187/9 A	19.00	Rakshas Nagarajavu Nagayakshi	E 76° 20.478' N 09° 50.130'	Pond
135	Kunnuthara sarppadarmma daiva kshethram (Kudumbha committee)	Mohandas Kochuchalil Nigarthu	Panavalli Panavalli		2.00	Devi Nagarajavu Nagayakshi	E 76° 21.733' N 09° 48.881'	
136	Daivaparambu sarppakavu (kudumbhakavu)	Jayan Daiva parambu Panavalli	Geethanantha puram Panavalli	101/1 0	2.00	Karinagayakshi Brahmarakshas daily lamp	E 76° 21.700' N 09° 48.861'	Pond
137	Mozhuveliyelsarpakavu (kudumbhakavu)	Jayakumar Mozhuveliyel Ullaveyippa	Thaliyaparambhu Panavalli		9.00	Nagaraja Daily lamp Yearly pooja	E 76° 20.727' N 09° 48.186'	Pond

ALPY/ Ctla 138	Pallaswerrikavu (kudumbhakavu)	Ratheesh Pallaswerri Thliyaparambhu	Thaliyaparambhu Panavalli		7.00	Nagarajavu Nagayakshi daily lamp	E 76° 20.723' N 09° 48.311'	Pond
139	Kakkaraserril Sarpakavu (kudumbhakavu)	Saseendran Kakkarasweeri Panavalli.P.O.	Panavalli Panavalli	47/3	10.00	Nagarajavu Nagayakshi daily lamp	E 76° 20.502' N 09° 48.508'	Pond
140	KainikkaraSaepakavu (kudumbhakavu)	Satheeshchandhiran Kainikkara Panavalli	Panavalli Panavalli	111/7	10.00	Nagarajavu Nagayakshi daily lamp	E 76° 20.348' N 09° 48.789'	Pond
141	Kudakkalsarpakavu (kudumbhakavu)	Prakashan Kudakkal Panapalli.P.O.	Panavalli Panavalli	96/6- 1	7.00	Nagarajavu Nagayakshi daily lamp	E 76° 21.058' N 09° 48.782'	Pond
142	Sreekonathathezhathu (kudumbhakavu)	Venugopal Konathezhathuveedu Panavalli	Panavalli Panavalli		8.00	Nagarajavu Nagayakshi daily lamp	E 76° 20.177' N 09° 48.848'	Pond
143	Konathezhathu (kudumbhakavu)	Pavithran Konathezhathu Panavalli.P.O.	Panavalli Panavalli	215/A	7.00	Nagarajavu Nagayakshi daily lamp	E 76° 20.146' N 09° 48.861'	Pond
144	Kannaserrisarpakavu (kudumbhakavu)	Babu Kannaswerri Pannavalli	Panavalli Panavalli	122/6	4.00	Nagarajavu Nagayakshi daily lamp	E 76° 20.132' N 09° 48.946'	
145	Kochupurayeil (kudumbhakavu)	Rajappan Kochupurayeil Mob:9497484163	Panavalli Panavalli	122/7 -4	4.00	Nagarajavu Nagayakshi daily lamp	E 76° 20.125' N 09° 48.953'	
146	Karumathil sarpakvu (kudumbhakavu)	Mohanana Karumathil Pannavalli	Panavalli Panavalli	122/7 -5	5.00	Nagarajavu Nagayakshi daily lamp	E 76° 20.120' N 09° 48.971'	Pond
147	Karumathyeil (kudumbhakavu)	Sujith Kairali Karumatheyil veedu	Panavalli Panavalli		4.00	Nagarajavu Nagayakshi daily lamp	E 76° 20.135' N 09° 48.975'	Pond

ALPY/ Ctla 148	Pulavelilsarpakavu (kudumbhakavu)	Asokan M.D Mullakketrivellayeil Trichattukulam	Panavalli Panavalli	181/3	10.00	Nagarajavu Nagayakshi daily lamp	E 76° 20.514' N 09° 49.643'	Pond
149	KannantharaSarpakavu (kudumbhakavu)	Mohanan Naduvillathara Trichattukulam	Panavalli Panavalli	183	10.00	Nagarajavu Nagayakshi daily lamp	E 76° 20.385' N 09° 49.774'	Pond
150	Manathodisarpakavu (kudumbhakavu)	Suresh Babu Manathadi Pannavalli	Vallimel Panavalli	163/7 A	20.00	Nagarajavu Nagayakshi daily lamp	E 76° 20.018' N 09° 49.387'	Pond
151	Kochuchakkanattudharma kshethram (kudumbhakavu)	SarithaAnilkumar Kochuchakkanadu Pannavalli	Panavalli Panavalli	161/1 0	5.00	Nagarajavu Nagayakshi daily lamp	E 76° 19.988' N 09° 49.424'	
152	MalliyekkalSarpakavu (kudumbhakavu)	Parameswaranpilla Malliyekkal Thrichattukullam.P.O.	Thrichattukulam Panavalli	207/1 4	10.00	Nagarajavu Nagayakshi daily lamp	E 76° 20.031' N 09° 50.061'	Pond
153	ElliyakullangaraBhavanswerrik shethram (kudumbhakavu)	AjithKumar Ellakulangara Panavalli	Panavalli Panavalli	234/1 4	10.00	Nagarajavu Nagayakshi daily lamp	E 76° 19.856' N 09° 50.475'	Pond
154	Kannedathukandakkarnam (kudumbhakavu)	Raveendrannadan Nair Kannedathu Kodamthurathu	Thrichattukulam Panavalli	232/1	30.00	Nagarajavu Nagayakshi daily lamp	E 76° 19.773' N 09° 50.533'	Pond
155	KochuthuraSarpakavu (kudumbhakavu)	Kochappan Puthiyapalam Trichattukulam	Panavalli Panavalli	242/5	8.00	Nagarajavu Nagayakshi daily lamp	E 76° 19.905' N 09° 50.704'	Pond
156	Paratharavalliyapurakkal (kudumbhakavu)	Shanmugan Parathara Thrichattukulam P.O.	Thrichattukulam Panavalli		6.00	Nagarajavu Nagayakshi daily lamp	E 76° 19.964' N 09° 50.717'	
157	Korukattilkavu (kudumbhakavu)	Muraleedharan Nair Korukattu Thrichattukulam	Thrichattukulam Panavalli	241/5 -4	10.00	Nagarajavu Nagayakshi daily lamp	E 76° 19.826' N 09° 50.827'	Pond

ALPY/ Ctla 158	Kochithra sreedhurgakshethra (kudumbhakavu)	Trust Secretary Kochithrasreedhurga vaduthalaJetti	Vaduthalajetti Panavalli		10.00	Nagarajavu Nagayakshi daily lamp	E 76° 20.390' N 09° 50.411'	
159	Thengatharasarpakavu (kudumbhakavu)	Sibi Thengathara Pannapalli	Panavalli Panavalli		20.00	Nagarajavu Nagayakshi daily lamp	E 76° 20.168' N 09° 49.643'	
160	Odukkathrasarpakavu (kudumbhakavu)	Vinod Odukkathara Panapalli	Panavalli Panavalli	157/1 6C	10.00	Nagarajavu Nagayakshi daily lamp	E 76° 20.084' N 09° 49.233'	Pond
161	AyaladukathuSarpakavu (kudumbhakavu)	Ponnappan Kochavawerri Pannapalli	Panavalli Panavalli		12.00	Nagarajavu Nagayakshi daily lamp	E 76° 20.092' N 09° 49.045'	
<b>6. KODANTHURUTH VILLAGE</b>								
162	Padinjittezhathu kudumbha ksethramkavu (Kudumbhakavu)	Udayakumar, Thattazhi madam, Kodamthuruttu Kuthiyathodu.P.O	Kodamthuruttu Kodamthuruttu	262/2 2-B1- 1	150	Ayyappan Nagarajavu, Nagayakshi daily vilakku	E 76° 18.995' N 09° 48.291'	2 Ponds
163	Payikkattukavu (Kudumbhakavu)	Rajendra krishnan Payikkattuvedu Kuthiyathodu.P.O	Kodamthuruttu Kodamthuruttu		10.00	Nagarajavu, Nagayakshi daily vilakku yearly pooja	E 76° 19.046' N 09° 48.169'	Pond
164	Kabbothu illamkavu (Kudumbhakavu)	Madhavankutty Kabbothu illam Kuthiyathodu.P.O	Kodamthuruttu Kodamthuruttu	260/1 1B	8.00	Nagarajavu, Nagayakshi daily vilakku yearly pooja	E 76° 19.037' N 09° 48.112'	Pond
165	Konathezhathu sarppakavu (Kudumbhakavu)	Rema, Konathezhathu, Kodamthuruttu Kuthiyathodu.P.O	Kodamthuruttu Kodamthuruttu	277/1 7C	60.00	Nagarajavu, Nagayakshi daily vilakku Monthly pooja	E 76° 19.267' N 09° 48.262'	Pond
166	Sree muthelin dharmmadaiva kshethramkavu (Kudumbhakavu)	Purushothaman Vadakkechirayil Kuthiyathodu.P.O	Kodamthuruttu Kodamthuruttu	280/7 A-11	15.00	Bhadrakali Bhagavathy Monthly pooja	E 76° 19.486' N 09° 48.145'	Pond
167	Manakkattu padinjare nikarthil (Kudumbhakavu)	Baby, Manakkattu padinjare nigarthil, Kodamthuruttu Kuthiyathodu.P.O	Kodamthuruttu Kodamthuruttu		8.00	Chamundidevi daily vilakku Monthly pooja	E 76° 19.310' N 09° 48.134'	Pond

ALPY/ Ctla 168	Pattattu sarppakavu (Kudumbhakavu)	Unnikrishnan Pattattu (Thiruvathira) Kuthiyathodu.P.O	Kodamthuruttu Kodamthuruttu	252/1 5	8.00	Nagarajavu, Nagayakshi daily vilakku yearly pooja	E 76° 19.087' N 09° 47.864'	Pond
169	Kuravamburam sreedarma sasthaksethram kavu (public committee)	Asokan Sasthamangalathu veedu Kodamthuruthu	Kuravampuram Kodamthuruttu	285/8	60.00	Ayyappan Sarppadaivagal daily vilakku	E 76° 19.454' N 09° 47.928'	
170	Shoodranalikadu sree Bhadrakali sarppadharma daivam	Jayan, Convenor Nalikadu, Kodamthuruthu Kuthiyathodu.P.O	Kodamthuruttu Kodamthuruttu	275/1 8	5.00	Bhadrakali Sarppadaivagal Monthly ayilya pooja	E 76° 19.314' N 09° 47.867'	Pond
171	Kannattu khandakarna bhagavathi ksethrakavu (kudumbha committee)	Vineesh, Secretary Kannattuvedu Kuthiyathodu.P.O	Kodamthuruttu Kodamthuruttu		10.00	Khandakarnnan Sarppadaivagal daily vilakku	E 76° 19.217' N 09° 47.902'	
172	Idattu sarppakavu (Kudumba kavu)	Shobhakumari idattuvedu Ezhupunna.P.O	Ezhupunna Kodamthuruttu	171/ 20-1- 7	7.50	Nagarajavu, Nagayakshi daily vilakku yearly pooja	E 76° 18.183' N 09° 47.809'	Pond
173	Changazhathu kudumbha kshethrakavu (kudumbha trust)	Krishnankutty panickar Changazhathu Ezhupunna.P.O	Ezhupunna thekku Kodamthuruttu	101/1 3A	15.00	Bhuvaneswari yakshiyamma Nagarajavu, Nagayakshi	E 76° 18.181' N 09° 47.483'	Pond
174	Chagarathu kudumbhakavu I (kudumbha trust)	Raghunadha panicker Chagarathu Ezhupunna.P.O	Ezhupunna Kodamthuruttu	101/1 3B	40.00	Yakshikavu daily vilakku yearly pooja	E 76° 18.165' N 09° 47.415'	Pond
175	Chagarathukavu II (Kudumbhakavu)	Ragunadha panicker Chagarathu veedu Ezhupunna.P.O	Ezhupunna Kodamthuruttu	101/1 3A	2.00	Naga daivagal daily vilakku yearly pooja	E 76° 18.148' N 09° 47.457'	Pond
176	Daivaraja Nagaraja Nagayakshi Kshethrakavu (Public committee)	Unni, Treasurer Thottungal chira Ezhupunna.P.O	Ezhupunna Kodamthuruttu	103/1 7-1	10.00	Nagarajavu, Nagayakshi Monthly pooja	E 76° 18.092' N 09° 47.370'	Pond
177	Kizhakeamanadu devikshetram(Kudumbhakavu)	Ramanan, Panachithazhathu Kodamthurathu Kuthiyathodu.P.O.	Kodamthuruttu Kodamthuruttu		10.00	Yakshikavu daily vilakku yearly pooja	E 76° 18.840' N 09° 48.548'	

ALPY/ Ctla 178	Kochukalam Varayakkadu (Kudumbhakavu)	Raveendran.A., Mulluthara Kuthiyathodu Mob: 8113898190	Kodamthuruttu Kodamthuruttu		10.00	Nagarajavu, Nagayakshi Monthly pooja	E 76° 18.613' N 09° 48.265'	Pond
179	Panayamtharakudumbhakshe thram (Kudumbhakavu)	Suresh.P, Panayamthara Kodamthurathu Mob: 9744357077	Kodamthuruttu Kodamthuruttu	234/1 4	13.00	Nagarajavu, Nagayakshi Monthly pooja	E 76° 18.695' N 09° 48.332'	Pond
180	Vellakathrakavu (Kudumbhakavu)	Chandran, Koyethara Kuthiyathodu Mob: 8089841540	Kodamthuruttu Kodamthuruttu	234/7	20.00	Nagarajavu, Nagayakshi Monthly pooja	E 76° 18.596' N 09° 48.431'	Pond
181	Panikkaraparambhu (Kudumbhakavu)	Vasanthakumar Pathmavilasam, Kuthiyathodu Mob: 9495375435	Kodamthuruttu Kodamthuruttu		12.00	Nagarajavu, Nagayakshi Monthly pooja	E 76° 18.717' N 09° 48.529'	Pond
182	Kollarezhathudevishethram (Kudumbhakavu)	Goopalakrishnan Kollathezhathu, Kuthiyathodu Mob: 9567017762	Kodamthuruttu Kodamthuruttu	237/1 5-3	10.00	Nagarajavu, Nagayakshi Monthly pooja Bhramanpooja	E 76° 18.691' N 09° 48.498'	Pond
183	Allavelilchirakavu (Kudumbhakavu)	Krshnankutty Allavelil, Kuthiyathodu Mob: 9747025517	Kodamthuruttu Kodamthuruttu	247/2	10.00	DhurgaDevi. Bhadhirakali Yearly Pooja	E 76° 18.755' N 09° 48.580'	Pond
184	Kunninmel velli sarpakavu (Kudumbhakavu)	Narayanan.K.S, Kodamthorathu, KuthiyathoduMob: 9895936930	Kodamthuruttu Kodamthuruttu	239/1 3C	7.00	Nagarajavu, Nagayakshi Monthly pooja	E 76° 18.814' N 09° 48.470'	Pond
185	Pathuveli kudumbakshethram (Kudumbhakavu)	Ravi, Pathuvelli Kodamthorathu Kuthiyathodu	Kodamthuruttu Kodamthuruttu		8.00	Nagarajavu, Nagayakshi Monthly pooja	E 76° 19.133' N 09° 48.474'	Pond
186	Punezhathu kudumbakshethram (Kudumbhakavu)	Shaji Kunderathi,Kuthiyathodu	Kodamthuruttu Kodamthuruttu	267/2 2-2	7.00	DhurgaDevi. Bhadhirakali,Yearly P	E 76° 19.120' N 09° 48.621'	Pond
<b>7. KUTHIYATHODU VILLAGE</b>								
187	Kollamcherilkavu (Kudumbha kavu)	BalachandhiranNair.K Kollancheril,Parayankadu.P.O Mob: 9846986208	Paryankadu Kuthiyathodu	149/7	7.00	Nagaru, Nagayakshi Daily lamp,YearlyPooja.	E 76° 18.593' N 09° 47.019'	



ALPY/ Ctla 188	Kottamvelil kshethramkavu (Kudumbha committe)	Asokan Thamarasherri, Panavalli.P.O Mob: 9387222840	Kuthiyathodu Kuthiyathodu		15.00	Nagaru, Durgadevi Daily lamp, Monthly Pooja	E 76° 18.850' N 09° 47.315'	Pond
189	Pulithara kudumbhakavu (Kudumbha kavu)	Dileep Valanchira, Thuravoor.P.O Mob: 9656467235	Kuthiyathodu kuthiyathodu	314/P 2	20.00	Devi, Annapoorneswari, sarpadaivagal daily lamp, yearly pooja	E 76° 18.778' N 09° 47.033'	Pond
190	Aamedethukavu (Devaswam)	Lakshminarayanan Nattasheri madam Thuravoor.P.O	Kuthiyathodu kuthiyathodu	303/2	15.00	Durga devi Nagarajavu, Nagayakshi, Daily and	E 76° 19.032' N 09° 47.274'	C.W Pond
191	Thannikkalkavu (Kudumbha kavu)	Mohanan Thannikkal, Thuravoor.P.O Cherthala	Thuravoor kuthiyathodu	341/4 -9	6.00	Devi, Nagarajavu, Nagayakshi, Daily lamp. yearly 2 poojas	E 76° 19.224' N 09° 46.145'	
192	Namanattukavu (Kudumbha trust)	Sidhan.R. Namanattu Parayakadu.P.O	Parayakadu kuthiyathodu		10.00	Nagarajavu, Nagayakshi daily lamp yearly pooja	E 76° 18.278' N 09° 47.134'	Pond
193	Marottikkal sarppakavu (Kudumbha committe)	Sheeja Marottikkal Parayakadu.P.O	Parayakadu kuthiyathodu		10.00	Nagarajavu, Nagayakshi daily lamp monthly Pooja	N 09° 46.736' E 76° 18.311'	Pond
194	Thuruthel sarppakavu (Kudumbha committe)	Sudhaman (Secretary) Thuruthel, Parayakadu.P.O Cherthala	Parayakadu kuthiyathodu	142/8 B	6.00	Bhadrakali, Durga Nagarajavu, Nagayakshi daily lamp	E 76° 18.200' N 09° 46.881'	Pond
195	Vaalayil kudumbha kshethramkavu (Kudumbha committe)	Shivanandhan Vaalayil Parayakadu.P.O	Parayakadu kuthiyathodu	143/1	10.00	Annapoorneswari Nagarajavu, Nagayakshi daily vilakku	E 76° 18.312' N 09° 46.925'	Pond
196	Kizhakke thottungal kudumbha kshethramkavu (Kudumbha committee)	Selvaraj Kizhakke thottungal Parayakadu.P.O	Parayakadu kuthiyathodu	141/2	8.00	Aiswaryyakshi Gurunadhan Maninagam, Paranagam	E 76° 18.241' N 09° 46.739'	Pond
197	Vallanthara kavu (Kudumbhakavu)	Shaji, Kunnathuveedu Parayakadu.P.O Mob: 9288110678	Parayakkadu Kuthiyathodu	37/8B	30.00	Nagarajavu, Nagayakshi daily vilakku yearly two pooja	E 76° 18.420' N 09° 40.847'	Pond

ALPY/ Ctla 198	Kanapparambu Sarpakavu (Kudumbhakavu)	Sojan Nigarthil, Nalukulangara.P.O Mob: 9605954342	Parayakkadu Kuthiyathodu	137/3 4-1	10.00	Nagarajavu, Nagayakshi daily vilakku yearly pooja	E 76° 18.485' N 09° 46.817'	Pond
199	Chembhakasherry (Kudumbhakavu)	Vasavan Chembhakasherry Parayakkadu.P.O	Parayakkadu Kuthiyathodu	149/1 3-8	2.00	Krishnan Hanuman Daily Pooja	E 76° 18.545' N 09° 47.067'	Pond
200	Kollamcherilkavu (Kudumbhakavu)	PrabhakaranNair Kollamcherilveedu Parayakkadu.P.O	Parayakkadu Kuthiyathodu		8.00	Nagarajavu, Nagayakshi daily vilakku yearly pooja	E 76° 18.624' N 09° 47.031'	Pond
201	AivelilParambhu (Kudumbhakavu)	Surendhranathakammathu Kakkarezhathumadam Thirumangalabhagam.P.O	Thuravoor Kuthiyathodu	212/9	8.00	Nagayakshi Friday vilakku	E 76° 18'43.3" N 09° 46'07.2"	Pond
202	Ananthamandhiram Kavu (Kudumbhakavu)	Padhmanabhapanikar Ananthamandhiram Kuthiyathodu.P.O	Kuthiyathodu Kuthiyathodu	303/4 C	10.00	Parannagam Chithrakoodam daily vilakku	E 76° 18.999' N 09° 47.258'	Pond
203	Madathiltharayil (Kudumbhakavu)	Pavithran Madathiltharayil Kuthiyathodu.P.O	Kuthiyathodu Kuthiyathodu	303/1 2	8.00	Nagarajavu, Nagayakshi daily vilakku yearly pooja	E 76° 18.948' N 09° 47.269'	Pond
204	Vettamkullangarakavu III (Kudumbhacommittee)	Rajan Koathattuveli, Thuravoor PO Mob: 9249987738	Thuravoor Kuthiyathodu	310/5 -2	8.00	Sarpadaivangal daily vilakku Monthly pooja	E 76° 18.917' N 09° 47.064'	Pond
205	Vettakullangarakavu II (Kudumbhacommittee)	Rajan Kothattuveli Thuravoor.Mob: 9249987738	Thuravoor Kuthiyathodu	310/5 -2-2	40.00	daily vilakku Monthly pooja	E 76° 18.930' N 09° 47.044'	Pond
206	Vettakullangarakavu I (Kudumbhacommittee)	Baiju Vettankullangara Thuravoor.P.O	Thuravoor Kuthiyathodu	310/5 -2	10.00	Nagarajavu, Nagayakshi daily vilakku Monthly pooja	E 76° 18.943' N 09° 47.067'	Pond
207	Pazhakkadusreebhvansweri Kshethramtrust (Public Trust)	SomanNair (P) Pazhakkadu Thuravoor P.O.	Thuravoor Kuthiyathodu	330/1 1	7.00	Nagarajavu, Nagayakshi daily vilakku Monthly pooja	E 76° 19.001' N 09° 46.423'	Pond

ALPY/ Ctla 208	Chathanvelyil (Kudumbhakavu)	Gopalan .C.P. Chathanvelyil Thuravoor P.O. Cherthala	Thuravoor Kuthiyathodu		7.00	Nagarajavu, Nagayakshi 3 after Monthly pooja	E 76° 18.961' N 09° 46.613'	
209	Kalliyathukainimuttam (Kudumbhakavu)	NarayananNair Kalliyathukainimuttam Thuravoor P.O.	Thuravoor Kuthiyathodu	319/4	5.00	Nagarajavu, Nagayakshi Yearly Pooja Bhramana pooja	E 76° 18.947' N 09° 47.685'	
210	Kadamattu Kudumbhakavu I (Kudumbhakavu)	Ajith Kumar Kadamattu,Thuravoor P.O. Mob:9946028831	Thuravoor Kuthiyathodu		10.00	Nagarajavu, Nagayakshi Yearly Pooja Bhramana pooja	E 76° 19.165' N 09° 46.890'	Pond
211	Kadamattu Kudumbhakavu II (Kudumbhakavu)	PurushothamanNair KadamattuveduThuravoor P.O. Mob:9995436149	Thuravoor Kuthiyathodu	293/7 -1	15.00	Nagarajavu, Nagayakshi daily vilakku Monthly pooja	E 76° 19.154' N 09° 46.840'	Pond
212	Kadamattu Kudumbhakavu III (Kudumbhakavu)	PurushothamanNair Kadamattuvedu,Thuravoor P.O. Mob:9995436149	Thuravoor Kuthiyathodu	293/7 -1	9.00	Nagarajavu, Nagayakshi daily vilakku Monthly pooja	E 76° 19.176' N 09° 46.847'	
213	Kadamattu Kudumbhakavu IV (Kudumbhakavu)	Jayan Kadamattuvedu , Thuravoor P.O.	Thuravoor Kuthiyathodu		20.00	Nagarajavu, Nagayakshi Bhramana Pooja Yearly pooja	E 76° 19.187' N 09° 46.861'	
214	Thevalakattukavu I (Kudumbhakavu)	Madhavakurup ThevallakaduKodamthurathu.P.O. Mob: 9645773930	Thuravoor Kuthiyathodu	293/4 -A.B	15.00	Nagarajavu, Nagayakshi Bhramana Pooja Yearly pooja	E 76° 19.161' N 09° 46.778'	Pond
215	Thevalakattu ambalavum kavum (Kudumbhakavu)	Madhavakurup ThevallakaduKodamthurathu.P.O. Mob: 9645773930	Thuravoor Kuthiyathodu	293/4 -A.	10.00	Nagarajavu, Nagayakshi Bhramana Pooja Yearly pooja	E 76° 19.143' N 09° 46.759'	
216	Abhattukavu (Kudumbhakavu)	JayaMohanan Ambhattu, Thuravoor P.O. Ph: 0478 2561025	Thuravoor Kuthiyathodu		13.00	Nagarajavu, Nagayakshi Bhramana Pooja Yearly pooja	E 76° 19.163' N 09° 46.724'	Pond
217	Kottapallilkavu (KudumbhaTrust)	Leelavathiyamma Kottapallil,Thuravoor P.O. Mob:9539786806	Thuravoor Kuthiyathodu		15.00	Nagarajavu, Nagayakshi Bhramana Pooja Yearly pooja	E 76° 19.167' N 09° 46.537'	Pond

ALPY/ Ctla 218	Kadattusarpakavu (Kudumbhakavu)	AmbhikaKumari Kadattdu veeduThuravoor P.O. Mob:8289857759	Thuravoor Kuthiyathodu	322/3	10.00	Nagarajavu, Nagayakshi Bharamana Pooja Yearly pooja	E 76° 19.196' N 09° 46.595'	Pond
219	Kunnelkavu (Kudumbhakavu)	Unnikrishnan Kunnelveedu Thuravoor P.O.	Thuravoor Kuthiyathodu	322/1 4	8.00	Nagarajavu, Nagayakshi Bharamana Pooja Yearly pooja	E 76° 19.114' N 09° 46.468'	
220	Muthirezhathukavu (Kudumbhakavu)	Aravindhan Moothirezhathu Thuravoor P.O. Mob:9746213408	Thuravoor Kuthiyathodu	330/2 6	6.00	Nagaraja Bharamana Pooja Monthly pooja	E 76° 18.940' N 09° 46.348'	pond
221	Pothratu sarpakavu (KudumbhaTrust)	GeethaDevi P L Pothriduveedu Thuravoor P.O.	Thuravoor Kuthiyathodu	330/1 4	7.00	Nagarajavu, Nagayakshi Bharamana Pooja Yearly pooja	E 76° 18.917' N 09° 46.414'	Pond
222	Ottarathu sarpakavu (Kudumbhakavu)	Keshavan unni Variyathuvadakemadam Muthurezhathu	Thuravoor Kuthiyathodu		15.00	Nagarajavu, Nagayakshi Bharamana Pooja Yearly pooja	E 76° 18.859' N 09° 46.242'	Pond
<b>8. THYKATTUSSERI VILLAGE</b>								
223	Panachikkalkavu (Kudumbhakavu)	Sukumari Panachikkal Thaikkattusherry.P.O	Thaikkattusherry Thaikkattusherry	117/5 B	5.00	Chithrakoodam,devi Nagarajavu, Nagayakshi	E 76° 20.882' N 09° 45.653'	
224	Navunmeluveli kudumbha kshethram (kudumbha committee)	Saran VM (President) Veliyil Thaikkattusherry.P.O	Thaikkattusherry Thaikkattusherry	178/K	10.00	Sivan,parvathi, sarppadaivagal Daily lamp	E 76° 20.905' N 09° 45.605'	Pond CW
225	Aanjilikattuveli Khandakarna kshethram (kudumbha committee)	Uttaman Aanjilikattuveli Manappuram.P.O, Cherthala	Thevarvattom Thaikkattusherry	58/1C 2-3	12.00	Khandakarnan nagadaivagal Daily lamp	E 76° 21.187' N 09° 47.176'	Pond
226	Verungatta kudumbha kshethram (kudumbha committee)	Gireesh (President) Verungatta Thaikkattusherry	Manappuram Thaikkattusherry		5.00	Gandarvan, sasthavu Nagarajavu, Nagayakshi daily lamp	E 76° 21.236' N 09° 47.158'	
227	Marottikkal dharmma daiva kshethram (kudumbha trust)	M.K shaji (President) Marottikkal Manappuram.P.O, Cherthala	Thaikkattusherry Thaikkattusherry		22.00	Gandarvan Yakshidevi Sarppadaivagal	E 76° 21.484' N 09° 46.786'	Pond

ALPY/ Ctla 228	Chaniveli Gandharva yakshi Kshethrakavu (Kudumbhakavu)	Raghavan Pilla Thekke chaniyil Manappuram.P.O, Cherthala	Poochaakkal Thaikkattusherry	40/5	7.00	Gandarvan, Yakshi Nagarajavu, Nagayakshi Daily lamp	E 76° 21.195' N 09° 47.070'	
229	Aattupurathukavu (Kudumbhakavu)	Chandran Aattupurathuveedu Thevarvattom poochaakkal.P.O	Thevarvattom Thaikkattusherry	40/1	13.00	Nagarajavu, Nagayakshi daily lamp monthly pooja	E 76° 21.169' N 09° 47.070'	Pond
230	Ottazhathukavu (Kudumbhakavu)	Thankappan Pilla (Secretary) Ottazhathu Poochaakkal.P.O. 688526	Thevarvattom Thaikkattusherry	39/9- 2	30.00	Balabhadra Nagarajavu, Nagayakshi Daily lamp	E 76° 21.150' N 09° 47.150'	Pond
231	Muthattukavu (Kudumbhakavu)	Rajan .M.P Muthattuvedu poochaakkal.P.O, Cherthala	Thevarvattom Thaikkattusherry	39/13	10.00	Nagarajavu, Nagayakshi Daily lamp Yearly pooja	E 76° 21.161' N 09° 47.147'	Pond
232	Muthattu vaishnava gandarva devi sarppa daiva sagetham	Karunakaranpilla Muthattuvedu poochaakkal.P.O Mob:9895445122	Thevarvattom Thaikkattusherry	39/13	8.00	Yakshiyamma, devi Nagarajavu, Nagayakshi. Daily lamp,	E 76° 21.152' N 09° 47.133'	
233	Pazhayanguzhikavu (Kudumbhakavu)	Karunakaran pilla Soumyalayam poochaakkal.P.O Cherthala	Thevarvattom Thaikkattusherry	39/15 A2	6.00	Chithrakoodam, Anjuthalamaninagam Daily lamp	E 76° 21.160' N 09° 47.129'	
234	Puthukattilsarpakavu (Kudumbhakavu)	ChandhirasekaranNair Puthukattuchira Thaikkattusherry	Thaikkattusherry Thaikkattusherry	110/1 0-1	7.00	Nagarajavu, Nagayakshi Daily lamp Yearly pooja	E 76° 20.798' N 09° 46.352'	Pond
235	Mannarakadusarpam (Kudumbhakavu)	Santhosh Kozhapallil Thaikkattusherry	Thaikkattusherry Thaikkattusherry	91/32	7.00	Nagarajavu, Nagayakshi Daily lamp Yearly pooja	E 76° 20.810' N 09° 46.931'	
236	Aduveilmahadevakshethram (Kudumbhakavu)	Santhoshkumar.K.G Manappuran Thaikkattusherry	Thaikkattusherry Thaikkattusherry	94/9B	10.00	Nagarajavu, Nagayakshi Daily lamp Yearly pooja	E 76° 20.801 N 09° 46.978'	Pond
237	Kuttampuram (Kudumbhakavu)	Santhoshkumar.K.G Manappuran Thaikkattusherry	Thaikkattusherry Thaikkattusherry	71/1- 7	10.00	Nagarajavu, Nagayakshi Daily lamp Yearly pooja	E 76° 20.958' N 09° 47.004'	Pond

ALPY/ Ctla 238	Vadakekadaman (Kudumbhakavu)	Venugopal Vadakekadaman Manappuran	Thevarvattam Thaikkattusherry	71/3- 3	10.00	Nagarajavu, Nagayakshi Daily lamp Yearly pooja	E 76° 20.970' N 09° 47.053'	Pond
239	Muthukayeil (Kudumbhakavu)	RameshBabu Muthukayeil Kizhakekainira	Thaikkattusherry Thaikkattusherry		10.00	Nagarajavu, Nagayakshi Daily lamp Yearly pooja	E 76° 20.946' N 09° 47.108'	Pond
240	Karuvelli (Kudumbhakavu)	SureshNair Karuvelli Manappuram.P.O.	Karuvelli Thaikkattusherry	69/14 A	10.00	Nagarajavu, Nagayakshi Daily lamp Yearly pooja	E 76° 20.934' N 09° 47.209'	Pond
241	MehtaraSarpakavu (Kudumbhakavu)	Raveendhirapanicker Metharaveedu Poochakal	Poochakal Thaikkattusherry	61/4B	8.00	Nagarajavu, Nagayakshi Daily lamp Yearly pooja	E 76° 21.039' N 09° 47.438'	Pond
242	NagarezhatuSarpakavu (Kudumbhakavu)	Pathmakumar Nagarezhatthusarpakavu Poochakal	Poochakal Thaikkattusherry	62/21 A	10.00	Nagarajavu, Nagayakshi Daily lamp Yearly pooja	E 76° 21.189' N 09° 47.512'	Pond
243	Pullingailsarpakavu (Kudumbhakavu)	MuraleedharanNair Pulingeyal Poochakal.P.O	Poochakal Thaikkattusherry	38/24 A	8.00	Nagarajavu, Nagayakshi Daily lamp Yearly pooja	E 76° 21.292' N 09° 47.614'	Pond
<b>9. THURAVOOR VILLAGE</b>								
244	Porikkattukavu (Kudumbakavu)	Balakrishnan Nair P.G. Porikkattu kavu Valamangalam, Thuravoor	Valamangalam Thuravoor	120/1 3 B-5	8.00	Nagaraja Nagayakshi Daily lamp	E 76° 19.314' N 09° 47.047'	Pond
245	Kodoor Sarppakavu (Kudumbakavu)	Parasannakumari Kodoor veedu, Thuravoor P.O.,	Valamangalam Thuravoor		10.00	Nagaraja Nagayakshi Daily lamp	E 76° 19.539' N 09° 46.991'	Pond
246	Kamukinvallikavu (Kudumbavaka)	Sarvothaman naykkan Kamukinpalli, Valamangalam North	Valamangalam Thuravoor		5.00	Nagaraja Nagayakshi Daily lamp	E 76° 19.454' N 09° 46.930'	
247	Chennamkunel kavu (Kudumbakavu)	Ramakrishnan Chennamkunel, Thuravoor P.O.,	Valamangalam Thuravoor	75/15 B	8.00	Sankalppam Seasonal Pooja	E 76° 19.587' N 09° 46.656'	Pond

ALPY/ Ctla 248	Kolasserilkavu (Kudumbavaka)	Rajan K.G. Kolasseril, Valamangalam, Thuravoor P.O.,	Valamangalam Thuravoor	78/7 C3	8.00	Nagaraja Nagayakshi Daily lamp	E 76° 18.556' N 09° 46.540'	Pond
249	Kunnathusarppakavu (Kudumbakavu)	M.Rajan Kovilakam Valamangalam North	Thuravoor Thuravoor	116/5	7.00	Nagaraja Nagayakshi Daily lamp	E 76° 19.436' N 09° 46.171'	Pond
250	Mohan Nivas kavu (kudumbavaka)	Gopalakrishna kammath Mohan Nivas, Mob: 9495443055	Thuravoor Thuravoor		5.00	Nagaraja Nagayakshi Seasonal Pooja	E 76° 19.433' N 09° 46.135'	Pond
251	Valavanadu sreebhadralikshetram (Kudumbavaka)	Praveen Valanadu, Thuravoor P.O., Cherthala	Thuravoor Thuravoor	140/3 B-1	18.00	Nagaraja Nagayakshi Seasonal Pooja	E 76° 19.264' N 09° 46.011'	Pond
252	Valyarakshetrakavu (Kudumbacommitee)	Joshi Ramachandran Kurukilanthara Thuravoor P.O.,	Valamangalam Thuravoor	103/1 3	10.00	Nagaraja Nagayakshi Seasonal Pooja	E 76° 19'23.7" N 09° 45'02.8"	Pond
253	Pattathali kshetrakavu (Kudumakshetram)	Swaraj Thyill Valamangalam thekku, Thuravoor P.O.,	Valamangalam Thuravoor		20.00	Nagaraja Nagayakshi Seasonal Pooja	E 76° 19'12.5" N 09° 45'03.1"	Pond
254	Thiyyilkavu (Kudumbakavu)	Binu Thyill, Valamangalam P.O., Mob: 9446569406	Valamangalam Thuravoor		10.00	Sankalppam Nagadivangal Seasonal Pooja	E 76° 19'29.6" N 09° 44'57.7"	Pond
255	Sree Pechiyammankavu (Kudumbatrast)	Purushothamanachari Maheswari bhavanam, Valamangalam South P.O.,	Chellikkara Thuravoor		20.00	Nagaraja Nagayakshi Daily lamp	E 76° 19'36.5" N 09° 45'38.4"	Pond
256	Kannuvallikavu II	Purushothaman nair Kannuvallil Valamangalam, Thuravoor P.O	Valamangalam Thuravoor	55/1	10.00	Nagaraja Nagayakshi Daily lamp	E 76° 19'30.0" N 09° 45'44.4"	
257	Kannuvallil Kavu I	Purushothaman Kannuvallil Valamangalam, Thuravoor P.O.	Valamangalam Thuravoor		9.00	Devi Sarppasaivangal Seasonal Pooja	E 76° 19'38.2" N 09° 45'45.0"	Pond

ALPY/ Ctla 258	Koonasseri skhetrakavu (N.S.S. Karayogam vaka)	Radhakrishnan Koonasseriyl, Thuravoor P.O., Mob: 9287595550	Thuravoor Thuravoor		20.00	Nagaraja Nagayakshi Daily lamp	E 76° 19'38.0'' N 09° 45'47.2''	Pond
259	Putuparambu kavu (Kudumbakavu)	Madhu Puryambethu, Thuravoor P.O. Mob: 9745697353	Thuravoor Thuravoor	141/1 5	6.00	Nagaraja Nagayakshi Daily lamp	E 76° 19'07.5'' N 09° 45'48.6''	Pond
260	Pisharathil kavu (Kudumbakavu)	Sulochana Pisharathil, Thuravoor P.O., Mob: 9142591676	Thuravoor Thuravoor	140/3 -1-1	5.00	Nagaraja Nagayakshi Daily lamp	E 76° 19'12.4'' N 09° 45'52.7''	
261	Idunarakavu (Kudumbakavu)	Haridas Idutharaveedu, Thuravoor P.O., Cherthala	Thuravoor Thuravoor		10.00	Nagaraja Nagayakshi Daily lamp	E 76° 19'13.1'' N 09° 45'53.4''	
262	Kunnathuvisharam Sarppakavu II (Kudumbakavu)	Sudha Kunnathu pisharam Thuravoor P.O.,	Thuravoor Thuravoor		5.00	Nagaraja Nagayakshi Daily lamp	E 76° 19'12.1'' N 09° 45'54.6''	Pond
263	Visharam sarppakkavu I (Kudumbakavu)	Sudha (Kunnathu visharam, Thuravoor P.O	Thuravoor Thuravoor		10.00	Nagaraja Nagayakshi Daily lamp	E 76° 19'10.5'' N 09° 45'53.8''	Pond
264	Plavunkal kavu (Kudumbakavu)	Gopalakrishna Kammathu Plavunkal, Thuravoor P.O. Mob: 9746099519	Thuravoor Thuravoor	140/2 2	10.00	Nagaraja Daily lamp Seasonal Pooja	E 76° 19'09.6'' N 09° 45'58.6''	Pond
265	Sree kaliswarikshetramkavu (Kudumbakavu)	Puthezhathuvijayan Aniyan, Aswathi Bhavanam Valmavagal thekku P.O.,	Thuravoor Thuravoor	43/6- 1-2-3	10.00	Nagaraja Nagayakshi Daily lamp	E 76° 19.800' N 09° 45.091'	Pond
266	Puthezhathukavu I (Kudumbavaka)	Bijukumar Puthezhathu, Valamangalam P.O	Valamangalam Thuravoor	43/6- 1	5.00	Nagaraja Nagayakshi Daily lamp	E 76° 19.821'' N 09° 45.110''	Pond
267	Puthezhathukavu II (Kudumbakavu)	Sajikumar Puthezhathu veedu, Valamangalam,	Valamangalam Thuravoor	43/6- 1	8.00	Nagaraja Nagayakshi Daily lamp	E 76° 19.83' N 09° 45.109'	Pond



ALPY/ Ctla 268	Idathilmadhom Kav (Manavaseva prathistan sankadana)(Private)	R. Narayanabhattu Kamalayalam, Thirumalabhagam P.O.,	Valamangalam Thuravoor		30.00	Nagaraja Nagayakshi Daily lamp	E 76° 19.820' N 09° 45.049'	Pond
269	Punantherswarathu sree mahadevar kshetram (Kudumbatrust)	Murali Kolasseri Kudumbayogam Manichiyil	Thuravoor Thuravoor	56/A1	8.00	Nagaraja Nagayakshi Daily lamp	E 76° 19.544' N 09° 46.415'	
270	Paduvathil Kudumbakavu (kudumbavaka)	S. Muralikrishnan Paduvthil, Valamangalam North, Thuravoor P.O.,	Thuravoor Thuravoor	80/12 A	6.00	Nagaraja Nagayakshi Daily lamp	E 76° 19.459' N 09° 46.317'	Pond
271	Kottarathilkavu (Kudumbakavu)	Chandramohanan Nair Harinivas, Thuravoor south, Mob: 7736687525	Thuravoor Thuravoor	148/9 /1	10.00	Nagaraja Nagayakshi Daily lamp	E 76° 19.228' N 09° 45.184'	Pond
272	Mangathara kavu (Kudumbavaka)	Prasad Thekkemangathara, Thuravoor P.O.,	Thuravoor Thuravoor	133/1 4B2	6.00	Nagaraja Nagayakshi Daily lamp	E 76° 19'14.4'' N 09° 47'04.8''	Pond
273	Varumbanathukavu II (Kudumbakavu)	Satheesan Varumbanathuveedu, Thuravoor P.O.,	Thuravoor Thuravoor		8.00	Nagaraja Nagayakshi Daily lamp	E 76° 19'18.2'' N 09° 47'07.3''	
274	Varumbanathukavu I (Kudumbakavu)	Mohanan Nair Aswathi, Thuravoor P.O., Mob: 8547787519	Thuravoor Thuravoor	137/7 -2	15.00	Nagaraja Nagayakshi Seasonal Pooja	E 76° 19'18.7'' N 09° 47'00.5''	2 Pond
275	Velluthedathusarpakavu (Kudumbakavu)	Chandhiramathi Velluthedathusarpakavu Vallamangalam	Vallamangalam Thuravoor	100/7 -6	5.00	Nagaraja Nagayakshi Seasonal Pooja	E 76° 19.486' N 09° 45.000'	pond
276	Kunnathukudumbhakavu (Kudumbakavu)	Rajan Kunnathuveedu Thuravoor	Thuravoor Thuravoor	162/1 6-B	5.00	Nagaraja Nagayakshi Seasonal Pooja	E 76° 19.061' N 09° 45.368'	Pond
277	Kunnathukudumbhakavu (Kudumbakavu)	Radhaanirudhan Kunnathuhouse Thuravoor Cherthala	Thuravoor Thuravoor	162/1 6	7.00	Nagaraja Nagayakshi Seasonal Pooja	E 76° 19.052' N 09° 45.360'	Pond

ALPY/ Ctla 278	Thengaparambhilsarpa kavu (Kudumbakavu)	Baiju.T. Thengaparambhil Thuravoor	Thuravoor Thuravoor	153/2 6-1	8.00	Nagaraja Nagayakshi Seasonal Pooja	E 76° 19.203' N 09° 44.975'	Pond
279	Khandekarar veli kavu (Kudumbakavu)	Shaji Khandekarar Thuravoor	Thuravoor Thuravoor		8.00	Nagaraja Nagayakshi Seasonal Pooja	E 76° 19.138' N 09° 45.040'	
280	Nikarthinkudumbhakavu (Kudumbakavu)	Kamalakshi Nikarthin Thuravoor	Thuravoor Thuravoor	16/1	5.00	Nagaraja Nagayakshi Seasonal Pooja	E 76° 19.130' N 09° 45.234'	
281	Thekeveedil kavu (Kudumbakavu)	Gangaprasad Thekeveedu Thuravoor	Thuravoor Thuravoor		12.00	Nagaraja Nagayakshi Seasonal Pooja	E 76° 18.879' N 09° 45.902'	Pond
282	Kizhakeparambhilsarpakavu (Kudumbakavu)	Dhakshayani Kizhkeparambhil Thuravoor	Thuravoor Thuravoor	172/1 7	10.00	Nagaraja Nagayakshi Seasonal Pooja	E 76° 18.824' N 09° 45.998'	Pond
283	Chandralayam (Kudumbakavu)	Sreedevi Chandhrilayam Thuravoor	Thuravoor Thuravoor		7.00	Nagaraja Nagayakshi Seasonal Pooja	E 76° 18.929' N 09° 45.978'	Pond
284	Pokkiriylkavu (Kudumbakavu)	Radhakrishnan Pokkiriyl Thuravoor	Thuravoor Thuravoor		10.00	Nagaraja Nagayakshi Seasonal Pooja	E 76° 18.933' N 09° 45.963'	Pond
285	Kannezhathusarpakavu (Kudumbakavu)	Sreekumar Kannezhathu Thuravoor	Thuravoor Thuravoor	172/1 9A	10.00	Nagaraja Nagayakshi Seasonal Pooja	E 76° 18.887' N 09° 45.997'	Pond
<b>10. PATTANAKKAD VILLAGE</b>								
286	Kaithakkattukavu (Kudumbakavu)	Raveendran Kaithakkattuvedu, Pattanakkadu P.O.	Pattanakkadu Pattanakkadu	75/3	15.00	Nagaraja Nagayakshi Seasonal Pooja	E 76° 18'44.9'' N 09° 42'33.2''	Pond
287	Kollelil kudumbakavu (Kudumbakavu)	Vijayamma Kollelilveedu Pattanakkadu P.O.,	Pattanakkadu Pattanakkadu	145/2 1B-1	10.00	Nagayakshiamma Seasonal Pooja	E 76° 18'40.4'' N 09° 42'31.9''	Pond

ALPY/ Ctla 288	Kollelil sarppakavu (Kudumbakavu)	Syamaladevi Kollelil veedu, Pattanakkadu P.O., Mob: 9961354825	Pattanakkadu Pattanakkadu	131/8 -2	6.00	Nagarajavu Seasonal Pooja	E 76° 18'41.7" N 09° 42'30.5"	Pond
289	Chakklathukavu (Kudumbavaka)	Komalavalliamma Chakkalathuveedu, Pattanakkadu P.O.,	Pattanakkadu Pattanakkadu	71/17	5.00	Nagaraja Nagayakshi Seasonal Pooja	E 76° 18'51.5" N 09° 42'20.6"	Pond
290	Mariyathukavu (Kudumbacommittee)	Sureshkumar M.K Mariyathuhouse Pattanakkadu P.O., Uzhuva	Pattanakkadu Pattanakkadu		12.00	Nagaraja Nagayakshi Seasonal Pooja	E 76° 18'46.3" N 09° 42'22.6"	
291	Vadakeveettikavu (Kudumbacommittee)	Udayakumar Vadakeveettil, Vettakkal P.O., Mob: 9947152630	Vettakkal Pattanakkadu		15.00	Nagaraja Nagayakshi Seasonal Pooja	E 76° 17'55.8" N 09° 43'42.1"	Pond
292	Pallikkalarppadaivasanketham (Kudumbacommittee)	Suresh Vanjipurtakkal, Vettakkal P.O., Cherthala	Vettakkal Pattanakkadu		10.00	Nagaraja Nagayakshi Seasonal Pooja	E 76° 17'55.8" N 09° 43'42.1"	Pond
293	Kochuthayilkavu (Kudumbavaka)	Ranjith Karikthottikkal, Kochu thara Kadakkarappalli P.O.,	Vettakkal Pattanakkadu	385/3 -9. 386/1	2.00	Nagaraja Nagayakshi Seasonal Pooja	E 76° 18'06.5" N 09° 43'36.6"	Pond
294	Puthenpurakkalkavu (Kudumbakavu)	Mohanan Puthenpurakkal, Vettakkal P.O., Cherthala	Vettakkal Pattanakkadu	374/1 1 A-7	2.00	Nagaraja Nagayakshi Seasonal Pooja	E 76° 18'05.2" N 09° 43'49.9"	
295	Vijanapradayini Bhajanamadhom (SNDP Sakhavaka)	Bhagathsing Vijnanapradayini Bhajanamadhom,	Vettakkal Pattanakkadu		10.00	Sreeraman Yakshiamma Seasonal Pooja	E 76° 18'04.2" N 09° 43'54.4"	
296	Nivarthil kudumbakavu (Kudumbakavu)	Devadas Nivarthikkal, Vettakkal P.O., Mob: 9249943280	Vettakkal Pattanakkadu	374/1 4	6.00	Nagaraja Nagayakshi Seasonal Pooja	E 76° 18'05.8" N 09° 43'52.8"	Pond
297	Nulayakkadukshetravum kavum (Kudumbacommittee)	Sunilkumar Nedugattu, Kadakkarappilli P.O., Mob: 9447482781	Kadakkarappalli Pattanakkadu		40.00	Bhadrakali Nagaraja Nagayakshi Seasonal Pooja	E 76° 18'14.1" N 09° 42'33.5"	2 Pond

ALPY/ Ctla	Kattilparambil Kudumbakavu (Kudumbacommittee)	Aneesh Kattuparambil, Pattanakkadu P.O.	Pattanakkad Pattanakkad	33/4	5.00	Devi Nagaraja Nagayakshi	E 76° 19'00.5'' N 09° 43'38.1''	Pond
299	Vellakkavuvelli Durga devi kshethra kavu (Public Ttrust)	Anilkumar A.P. Vellikkavu Velikshetrakavu Pattanakkadu P.O.,	Pattanakkad Pattanakkad	30/10	10.00	Durgadevi Nagaraja Nagayakshi	E 76° 19'06.1'' N 09° 43'37.8''	Pond
300	Kudavanthumtharakavu (Kudumbacommittee)	Thilakan Kuduvathura, Pattanakkadu P.O.,	Pattanakkad Pattanakkad		10.00	Devi Nagaraja Nagayakshi	E 76° 18'41.0'' N 09° 44'34.3''	Pond
301	Vellayilkavu (Kudumbakavu)	Kasinathan Veliyil, Pattanakkadu P.O., Mob: 9287917959	Pattanakkad Pattanakkad	25/9- 2	8.00	Nagaraja Nagayakshi Seasonal Pooja	E 76° 19'00.6'' N 09° 44'20.6''	Pond
302	Thannikkal sarppadharmma daiva sanketham (Kudumbacommittee)	Santhoshkumar Nikarthin, Kadakkarappilli P.O.,	Vettakkal Pattanakkad	252/1 -3	8.00	Nagaraja Nagayakshi Seasonal Pooja	E 76° 18.145' N 09° 43.062'	Pond
303	Sreekootezhathuvelidharmm a devatha sankethavum kavum	Saju K.L Kuttezathuveli Pattanakkadu	Uzhuva Pattanakkad	128/1 8	15.00	Nagaraja Nagayakshi Seasonal Pooja	E 76° 18.837' N 09° 43.176'	Pond
304	Veliparambu kavu (Kudumba committee)	Sreekanth Veliparambil, Pattanakkadu P.O.,	Uzhuva Pattanakkad	186/9 -1	12.00	Nagaraja Nagayakshi Seasonal Pooja	E 76° 18.594' N 09° 43.295'	Pond
305	Chenaparambathukavu (Kudumbacommittee)	Maniyappan Chenappurathu Uzhuva Pattanakkadu P.O.,	Uzhuva Pattanakkad	190/3 4	8.00	Nagaraja Nagayakshi Seasonal Pooja	E 76° 18.604' N 09° 43.030'	Pond
306	Nikarthil Sarppa daivakudumbayogam (Kudumbatrust)	Arunadharan U.K Unnikandathil, Uzhuva, Pattanakkadu P.O.,	Uzhuva Pattanakkad	189/3	10.00	Nagaraja Nagayakshi Seasonal Pooja	E 76° 18.484' N 09° 43.062'	Pond
307	Karukasserimadhom (Kudumbakavu)	Sivadasan Revathy Nivas, Pattanakkadu P.O.,	Uzhuva Pattanakkad	194/1 7A	10.00	Nagaraja Nagayakshi Seasonal Pooja	E 76° 18.547' N 09° 42.730'	Pond

ALPY/ Ctla 308	Vadakkumthalakavu (Kudumbakavu)	Radhakrishnan Vadakkumthala, Uzhavua, Pattanakkadu P.O	Tharamoodu Pattanakkad	198/2 A	5.00	Nagaraja Nagayakshi	E 76° 18'31.7" N 09° 42'28.4"	
309	Chelakkaddu kavu (Kudumbavaka)	C.M.Divakaran Pooppathu nivarthu Uzhava, Pattanakkadu P.O.,	Tharamoodu Pattanakkad		5.00	Devi Nagaraja Nagayakshi	E 76° 18'32.0" N 09° 42'27.9"	
310	Puthentharakavu (Kudumbakavu)	Gopi Vallilparambu house, Pattanakkadu P.O.,	Punnekkadu Pattanakkad		10.00	Sarppadaivangal Seasonal Pooja	E 76° 18'25.2" N 09° 43'04.3"	
311	Punnakkattukavu (public committee)	Ramachandran Kadappalli Nikarttu Uzhuva, Pattanakkadu P.O.,	Punnekkadu Pattanakkad	189/2 3	8.00	Nagaraja Nagayakshi Seasonal Pooja	E 76° 18'30.8" N 09° 43'04.9"	Pond
312	Ayyanadukudumbasketram (Kudumbacommittee)	Mohanan Ayyanathu Ayyanathu, Pattanakkadu P.O.,	Uzhuva Pattanakkad	194/7 -A2	14.00	Nagaraja Nagayakshi Seasonal Pooja	E 76° 18'28.9" N 09° 42'40.1"	Pond
313	Chathakkeri khandakarnnakshetram (Public Trust)	T. Shali Uzhuva, Punnakkadu P.O., Mob: 9947323636	Uzhuva Pattanakkad	193/2 2-1	15.00	Nagaraja Nagayakshi Seasonal Pooja	E 76° 18'31.5" N 09° 42'48.7"	Pond
314	Koottunkalkavu (Kudumbacommittee)	Jayaram Utheekkattil Utheekkattil, Pattanakkadu P.O.,	Uzhuva Pattanakkadu	198/6 K 2	40.00	Nagaraja Nagayakshi Seasonal Pooja	E 76° 18'32.1" N 09° 42'46.5"	Pond
315	Chezginganerathumadhom (Kudumbacommittee)	P. Narayanankutti Lekshmiprabha, Uzhuva west Pattanakkadu P.O.,Cherthala	Uzhuva Pattanakkadu	195/7	10.00	Nagaraja Nagayakshi Seasonal Pooja	E 76° 18'32.4" N 09° 42'34.4"	Pond
316	Kuruppuparambukshtravum kavum (Kudumbacommittee)	Sabu Kuruppu Parmbu, Vettakkal P.O., Pattanakkadu	Pattanakkadu Pattanakkadu	333/3	10.00	Nagaraja Nagayakshi Seasonal Pooja	E 76° 17'33.5" N 09° 43'10.5"	2 Pond
317	Vadake Arakkal (Kudumbacommittee)	Gopinathan Vadake Arakkal Vedakkal P.O.,	Pattanakkadu Pattanakkadu	343/8 -2	15.50	Devi Sarppadaivangal Seasonal Pooja	E 76° 17'27.1" N 09° 43'44.7"	Pond

ALPY/ Ctla 318	Dharma deiva kudumba kshetham Kumbalathara kavu (Kudumbacommittee)	Purushothaman Kumbalathara, Kattakkarappilli P.O.,	Kadakkarappilli Pattanakkadu	238/8 A1	5.00	Devi Nagaraja Nagayakshi	E 76° 18'15.2'' N 09° 42'23.8''	Pond
319	Thekke Araykkal (Kudumbacommittee)	Rajeev Parambil, Vettakkal P.O., Mob: 9287939869	Pattanakkadu Pattanakkadu	338/1 9-3	20.00	Nagaraja Nagayakshi Seasonal Pooja	E 76° 17'27.1'' N 09° 43'41.5''	2 Pond
320	Devikandakarnnakshetram Kizhakke konattusseri kavu (Kudumbatrust)	Ranganathan Khandakarnnakshetram Kadakkarappilli P.O.,	Konattusseri Pattanakkadu	253/4 B	40.00	Devi Khandakarnnan Seasonal Pooja	E 76° 18'04.4'' N 09° 42'59.1''	
321	Sastharasarpkavu (Kudumbavaka)	Subhash Sastharaveedu, Menayasseri, Pattanakkadu P.O.,	Pattanakkadu Pattanakkadu		20.00	Nagaraja Nagayakshi Seasonal Pooja	E 76° 18'38.5'' N 09° 44'05.9''	Pond
322	Pattuvelithara (Kudumbacommittee)	Surendran Pattavelithara, Nikathil Pattanakkadu. P.O.	Pattanakkadu Pattanakkadu	174/1 4A & 174/1	8.00	Nagaraja Nagayakshi Seasonal Pooja	E 76° 18'21.9'' N 09° 44'13.5''	Pond
323	Ramanchira kudumbakshetravum kavum (Kudumbacommittee)	Ajeesh Sawliyam Parambu, Pattanakkadu P.O.,	Pattanakkadu Pattanakkadu		10.00	Nagaraja Nagayakshi Seasonal Pooja	E 76° 18'31.8'' N 09° 44'07.8''	Pond
324	Kavakkadu kavu (Kudumbavaka)	Jayaprakash Kavakkadu veedu, Pattanakkadu P.O.,	Pattanakkadu Pattanakkadu	20/10 A	20.00	Sankalppam Chitrakoodam Seasonal Pooja	E 76° 19'11.7'' N 09° 44'34.6''	Pond
325	Thottatharakavu (Kudumbacommittee)	T.K. Sasidharan Thottapparambu house, Kakkarappilli P.O.,	Kadakkarappilli Pattanakkadu	235/2 2	20.00	Nagaraja Nagayakshi Chitrakoodam	E 76° 18'18.3'' N 09° 42'17.4''	Pond
326	Puthiyakavilthara sarpakavu (Kudumbavaka)	Pathmavathiamma Puthiyakavil Pattanakkadu.P.O. Mob: 9400693462	Pattanakkadu Pattanakkadu	40/3	5.00	Nagaraja Nagayakshi Chitrakoodam Seasonal Pooja	E 76° 19.026' N 09° 43.072'	Pond
	<b>11. PALLIPPURAM VILLAGE</b>							
327	Vellappallichirakavu (Kudumbavaka)	Swaminathanpilla Vellappallichira ,Pallippuram Mob: 9142418022	Pallippuram Pallippuram	266/3 7.2	10.00	Sarpadaivangal Seasonal Pooja	E 76° 22.012' N 09° 45.811'	Pond

ALPY/ Ctla 328	Tharayilkudmbakvau (Kudumbavaka)	Premachandranpilla Tharayil, Pallippuram P.O., Mob: 8714535067	Pallippuram Pallippuram	249/2 6 B1	5.00	Nagaraja Nagayakshi Seasonal Pooja	E 76° 21.936' N 09° 45.530'	Pond
329	Tharamel panikkar Bhagavathikavu (Kudumbacommittee)	Suresh Veluthedathuparambu, Pallippuram	Pallippuram Pallippuram		15.00	Nagaraja Nagayakshi Seasonal Pooja	E 76° 21.951' N 09° 45.522'	Pond
330	Pulipparayilkavu (Kudumbavaka)	Ponnamma, Pulipparayil, Pallippuram P.O., Mob: 9400463838	Pallippuram Pallippuram	176/2	10.00	Nagaraja Nagayakshi Seasonal Pooja	E 76° 21.620' N 09° 44.705'	Pond
331	Shalimarkavu(Theke chakanattu) (Kudumbavaka)	Muraleedharan Shalimar, Pallippuram P.O., Mob: 9447956798	Pallippuram Pallippuram	176/6 A-5	5.00	Sarppadaivangal Seasonal Pooja	E 76° 21.615' N 09° 44.743'	Pond
332	Kochuvelikkavu (Kudumbavaka)	Mani Kochuveli, Pallippuram P.O., Mob: 7025831412	Pallippuram Pallippuram	162/2 0B	8.00	Nagaraja Nagayakshi Seasonal Pooja	E 76° 21.626' N 09° 44.580'	Pond
333	Pulippara paradevada kshetrakavu (Kudumbatruster)	Shaji, Sankaramangalam Pallippuram Mob: 9995170692	Sankaramangalam Pallippuram	176/1 5	30.00	Nagaraja Nagayakshi Seasonal Pooja	E 76° 21.595' N 09° 44.674'	
334	Vadakkumkara sreebhadraivilasamkshetrakav u	Lal, Vadakkamkara sree Bhadraivilasam kshetrakavu Mob: 9605501742	Pallippuram Pallippuram	163/4 A	13.00	Arukula Seasonal Pooja	E 76° 21.548' N 09° 44.573'	Pond
335	Padatharakavu (Kudumbakavu)	Sankarankutti Padatharakavu, Pallippuram P.O., Mob: 9947625185	Pallippuram Pallippuram	144/1 5	5.00	Chitrakoodam Nagaraja Nagayakshi	E 76° 21.581' N 09° 44.514'	Pond
336	Macherikudumbakavu (Kudumbakavu)	Ponnappan Macheri, Pallippuram P.O., Mob: 9526220036	Pallippuram Pallippuram	162/6	6.00	No pooja	E 76° 21.623' N 09° 44.529'	
337	Koovakkadukavu (Kudumbacommittee)	Manu Puthenveliyil Pallippuram P.O. Mob: 9526228965	Pallippuram Pallippuram	158/8	20.00	Devi Nagaraja Nagayakshi	E 76° 21.913' N 09° 44.826'	Pond

<b>ALPY/ Ctla</b>	Anchuthaikkal Thumbayil Kavu (Kudumbakavu)	Manoharan Thumbayil Pallippuram P.O., Mob: 9447431855	Pallippuram Pallippuram	180/1 2-3-2	8.00	Chitrakoodam Nagaraja Nagayakshi	E 76° 22.012' N 09° 44.832'	Pond
339	Perumasserikavu (Kudumbakavu)	Sabu Perumasseri, Pallippuram P.O., Mob: 9288129833	Pallippuram Pallippuram	183/2 1	10.00	Devi Nagaraja Nagayakshi	E 76° 21.915' N 09° 44.882'	Pond
340	Pathramkunnathukudumbaks hetravum kavum (Kudumbacommittee)	Maniyanpilla Karthika, Pallippuram P.O., Mob: 9446504082	Pallippuram Pallippuram	220/4 3B2	17.00	Devi Nagaraja Nagayakshi	E 76° 22.008' N 09° 45.191'	Pond
341	Vathappalli velikudumbakshetravumkavum	Adarsh Y.A Vathashalli veliyil kudumbakshetram, Pallippuram	Pallippuram Pallippuram	216/1 1	7.00	Devi Nagaraja Nagayakshi	E 76° 21.857' N 09° 45.099'	Pond
342	Kaithakkuzhikavu (Kudumbakavu)	Oomana Kaithakkuzhi, Thirunelloor P.O.	Thirunelloor Pallippuram		20.00	Nagaraja Nagayakshi Seasonal Pooja	E 76° 21'36.7' N 09° 42'43.3'	
343	Kumbalangi sreedevikshetrakavu (Kudumbavaka)	Vasudevan Kumbalayil, Pallippuram P.O., Cherthala	Pallippuram Pallippuram	206/1 9A	100.00	Sivan Ganapathy Nagaraja	E 76° 21'14.3'' N 09° 45'08.1''	2 Pond
344	Pullarikkal kavu (Kudumbakavu)	Aravindakshan Pulloorikkal veedu, Pallippuram P.O.,	Pallippuram Pallippuram		20.00	Bhadrakali Nagaraja Nagayakshi	E 76° 21'16.4'' N 09° 45'38.3''	
345	Annapoorneswari Bhadrakalikshetrakavu (Viswakarma kudumbatrast)	Madhu Kanathavazhi, Pallippuram Mob: 7559964738	Pallippuram Pallippuram	238/1 9	24.00	Annapoorneswari Sarppadaivangal Seasonal Pooja	E 76° 21'32.6'' N 09° 45'19.0''	Pond
346	Koppayil kshetra trust (Kudumba trust)	Pankajakshan Nair Koppayil Madhom, Pallippuram P.O.,	Pallippuram Pallippuram	282/8 5	20.00	Devi Sarppadaivangal Seasonal Pooja	E 76° 22'04.7'' N 09° 46'07.6''	Pond
347	Pathiyaveedu kavu (Kudumbakavu)	Jayachandran Pathiyaveedu, Pallippuram P.O.,	Pallippuram Pallippuram		10.00	Chitrakoodam Nagaraja Nagayakshi	E 76° 21'32.5'' N 09° 45'52.5''	pond



ALPY/ Ctla 348	Kothakkarakkavu (Kudumbakavu)	Sreedharan Kothakkara, Pallippuram P.O., Mob: 9995289004	Pallippuram Pallippuram	258/2 1-2	8.00	Chitrakoodam Nagaraja Nagayakshi	E 76° 21'37.1'' N 09° 45'48.6''	Pond
349	Anjakkulathukavu (Kudumbakavu)	A.G.Dasan Anjakkulam, Pallippuram P.O., Mob: 9048800929	Pallippuram Pallippuram	272/1 8-12	8.00	Nagaraja Nagayakshi Seasonal Pooja	E 76° 21'36.6'' N 09° 45'51.5''	Pond
350	Keyppanpalli perumboozhi sarppasanketham (Kudumbakavu)	Chakrapani Perumboozhi, Pallippuram P.O.,	Pallippuram Pallippuram	272/1 6-1	10.00	Nagaraja Nagayakshi Seasonal Pooja	E 76° 21'46.9'' N 09° 45'39.3''	Pond
351	Karakkavil Sree sasthakshetrakavu (Kudumbatrast)	Aravindakshan Karakavil, Pallippuram P.O., Cherthala	Pallippuram Pallippuram		40.00	Nagaraja Nagayakshi Seasonal Pooja	E 76° 21'46.9'' N 09° 45'39.3''	
352	Kuruppattil Sarppakavu III (Kudumbakavu)	Viswanathannair Kuruppattil, Pallippuram P.O., Mob: 9249296266	Padanilam Pallippuram	240/2 B	8.00	Nagaraja Nagayakshi Seasonal Pooja	E 76° 21'40.5'' N 09° 45'20.5''	
353	Kuruppattil Sarppakavu II (Kudumbavaka)	Viswanathannair Kuruppattil, Pallippuram P.O., Mob: 9249296266	Padanilam Pallippuram	240/2 A	10.00	Nagaraja Nagayakshi Seasonal Pooja	E 76° 21'40.1'' N 09° 45'19.5''	Pond
354	Kuruppattil Sarppakavu I (Kudumbavaka)	Viswanathannair Kuruppattil, Pallippuram P.O., Mob: 9249296266	Pallippuram Pallippuram	240/2	9.00	Nagaraja Nagayakshi Seasonal Pooja	E 76° 21'39.3'' N 09° 45'21.1''	Pond
355	Choozhikkattu Kudumbakshetrakavu (Kudumbakavu)	Soman Choozhikkattil, Thirunelloor Mob: 9946558784	Thirunelloor Pallippuram	9/3	10.00	Nagaraja Nagayakshi Seasonal Pooja	E 76° 21'36.9'' N 09° 42'28.9''	
356	Manappilli sarppakavu (Kudumbakavu)	P.Sasi Manappilli, Pallippuram P.O., Mob: 9287536244	Pallippuram Pallippuram	271/2 0 B2	25.00	Nagaraja Nagayakshi Seasonal Pooja	E 76° 21'43.0'' N 09° 45'51.9''	
357	Kaithakkattu Kavuvu (Kudumbakavu)	Ramadevi Kaithakkattu, Pallippuram P.O.,	Pallippuram Pallippuram	253/8 -1, 8A	8.00	Nagaraja Nagayakshi Seasonal Pooja	E 76° 21'31.1'' N 09° 45'30.9''	Pond

ALPY/ Ctla 358	Chaniyilkshetrakavu II (Kudumabatruster)	Kamalakshiamma Sivananthan Chanayil, Pallippuram P.O.,	Pallippuram Pallippuram		100.00	Nagaraja Nagayakshi Seasonal Pooja	E 76° 21'27.3" N 09° 45'23.8"	Pond
359	Chaniyil kshetrakavu I (Kudumbatruster)	Kamalakshiamma Chanayil, Pallippuram P.O., Mob: 8943077059	Pallippuram Pallippuram		15.00	Nagaraja Nagayakshi Seasonal Pooja	E 76° 21'31.1" N 09° 45'26.3"	Pond
360	Mullettil kavu (Kudumbakavu)	Sivananthan Mulletti, Pallippuram P.O., Mob: 9745815270	Pallippuram Pallippuram	252/2 5	8.00	Chitrakoodam Nagaraja Nagayakshi	E 76° 21'33.9" N 09° 45'29.4"	
361	Vadakke Akathattu sarppakavu (Kudumbakavu)	Harikumar Vadakke Akathattu, Pallippuram P.O.,	Pallippuram Pallippuram	109/6 A	9.00	Nagaraja Nagayakshi Seasonal Pooja	E 76° 21'41.7" N 09° 43'56.4"	Pond
362	Cheruvallikkavu (Kudumbavaka)	Venu Cheruvalli, Thirunelloor P.O., Mob: 9447013249	Thirunelloor Pallippuram	28/11	5.00	Nagaraja Nagayakshi Seasonal Pooja	E 76° 21'37.6" N 09° 42'50.5"	Pond
363	Parimanathukovilakam Kavuv II (Kudumbavaka)	Vijayamma Parimanathu Kovilakam, Thirunelloor P.O.,	Thirunelloor Pallippuram	7/3C	60.00	Nagaraja Nagayakshi Seasonal Pooja	E 76° 21'32.8" N 09° 42'33.3"	Pond
364	Parimanathukovilakam Kavuv I (Kudumbavaka)	Vijaya Varmma Parimanathu Kovilakam Thirunelloor P.O.,	Thirunelloor Pallippuram	7/3C	40.00	Nagaraja Nagayakshi Seasonal Pooja	E 76° 21'31.6" N 09° 42'32.2"	
365	Puthuveettil kavu (Kudumbavaka)	Rajamma Puthuveettil, Thirunelloor P.O.,Cherthala	Thirunelloor Pallippuram		8.00	Nagaraja Nagayakshi Seasonal Pooja	E 76° 21'49.9" N 09° 42'46.8'	
366	Vettiyakadavu sreevallyachan (Kudumbacommittee)	Rathnamma Vettukadavil, Nelloor P.O., Mob: 9645228309	Pallippuram Pallippuram	32/14	15.00	Nagaraja Nagayakshi Seasonal Pooja	E 76° 21'57.6" N 09° 42'48.3"	Pond
367	Chettiveedu sreedharammadevathakshetr am	K.N.Udayan Kanjavello K.P. puram P.O., Mob: 9745967112	Thirunelloor Pallippuram	45/17	8.00	Nagaraja Nagayakshi Seasonal Pooja	E 76° 21'03.8" N 09° 43'10.0"	2 Pond

ALPY/ Ctla 368	Kayappurathu kudumbadharmma daivam Sreedurgadevi kshetram	K.Karunakaran Padinjare Nikarathil, Thirunelloor P.O.,	Kayappuram Pallippuram	91/5- 1-3	60.00	Nagaraja Nagayakshi Seasonal Pooja	E 76° 21'46.2'' N 09° 43'47.4''	4 Pond
369	Chathanattukavu (Kudumbakavu)	N.K.Narayanan Chanattu Chakkumkeri, Mob: 9747555903	Chakkumkeri Pallippuram	94/11 A-2	15.75	Nagaraja Nagayakshi Seasonal Pooja	E 76° 21'38.3'' N 09° 43'46.4''	Pond
370	Koikatharakavu (Kudumbakavu)	Chandran Koikkathara, Thiruvnelloor P.O.,	Koikkathara Pallippuram	58/2	5.00	Nagaraja Nagayakshi Seasonal Pooja	E 76° 21'51.1'' N 09° 43'19.3''	Pond
371	Kondattu kootu kudumbakavu (Kudumbavaka)	Raghuvaran Kondattu veedu, Thirunelloor	Thirunelloor Pallippuram	39/5c	5.00	Nagaraja Nagayakshi Seasonal Pooja	E 76° 21'35.6'' N 09° 43'02.2''	Pond
372	Thykkoottathilkavu (Kudumbakavu)	Rajan Velli Parambil, Thirunelloor P.O	Thirunelloor Pallippuram		5.00	Nagaraja Nagayakshi Seasonal Pooja	E 76° 21'42.5'' N 09° 43'26.2''	Pond
373	Poletharakavu (Kudumbakavu)	Vinod Pattachirayil, Thirunelloor P.O.,	Thirunelloor Pallippuram	58/1- 1B	10.00	Nagaraja Nagayakshi Seasonal Pooja	E 76° 21'48.2'' N 09° 43'23.1''	
374	Punnakkal Paradevathakshetravumkavu m	Janardananpillla Punnakkal Paradevathakshetram Pallippuram P.O.,	Pallippuram Pallippuram		60.00	Nagaraja Nagayakshi Seasonal Pooja	E 76° 21'52.8'' N 09° 45'38.8''	3 Pond
375	Chanayilkshetrakkavu I (Kudumba trust)	Kamalakshiamma Kudumbatrast, Chanayilkavu, Pallippuram	Pallippuram Pallippuram		100.00	Nagaraja Nagayakshi Seasonal Pooja	E 76° 21'34.1'' N 09° 45'26.3''	Pond
376	Parimanathukovilakam kavu (kudumbakavu)	Nalini Thamburatti Parimanathu kovilakam Thirunelloor P.O.,	Thirunelloor Pallippuram	7/3c	50.00	Seasonal Pooja	E 76° 21'32.8'' N 09° 42'33.3''	
377	Kattezhathu thamburankal Kudumbakshetram (Kudumbacommittee)	Lakshshaswaranpillla Padinjathyburankal Pallippuram P.O.,	Pallippuram Pallippuram	270/2 4A-3	50.00	Nagaraja Nagayakshi Seasonal Pooja	E 76° 21.911' N 09° 46.127'	2 Pond

ALPY/ Ctla 378	Vadakevelikkakthu devaswamkavu (Kudumbacommittee)	Bhaskaran Vadake velikkakthu devaswam, Pallippuram P.O	Pallippuram Pallippuram		10.00	Nagaraja Nagayakshi Seasonal Pooja	E 76° 21.928' N 09° 46.266'	Pond
379	Puthenmadham daharmmadevathakshetram (Kudumbavaka)	Ramanantharada Manjulayam, Pallippuram Mob: 9846830382	Pallippuram Pallippuram	281/3 A	8.00	Nagaraja Nagayakshi Seasonal Pooja	E 76° 21.822' N 09° 46.253'	
380	GSB Nagarajatrust (Samudaya trust)	Rathnakumari Udumbanadu, Pallippuram, Mob: 9605409475	Pallippuram Pallippuram	268/5 B-1	15.00	Nagaraja Seasonal Pooja	E 76° 22.065' N 09° 45.982'	Pond
381	Udumbanattu kavu (Kudumbakavu)	Reghunadhanpilla Vinubhavan, Mayithara P.O., Mob: 938710705	Pallippuram Pallippuram	268/1 4 A2,	10.00	Nagaraja Nagayakshi Daily lamp	E 76° 22.102' N 09° 46.048'	Pond
382	Kunnelparambu Sarppakavu (Kudumbakavu)	Susheeladevi Kunnelparambil, Pallipuram	Pallippuram Pallippuram	268/1 2B	6.00	Nagaraja Nagayakshi Daily lamp	E 76° 22.082' N 09° 46.013'	Pond
383	Pulinchottil Sarppakavu (Kudumbakavu)	Padmavathiamma Pulinchottil, Pallippuram P.O.,	Pallippuram Pallippuram		5.00	Nagaraja Nagayakshi Daily lamp	E 76° 21.936' N 09° 45.903'	
384	Punnakkal Paradevathakshetram (Kudumbakavu)	Janardhananpilla Punnakkal Paradevathakshetram Pallippuram P.O., Cherthala	Pallippuram Pallippuram		60.00	Nagaraja Nagayakshi Daily lamp	E 76° 21'52.8'' N 09° 45'38.8''	3 pond
385	Cherupurayil Sarppakavu (Kudumbavaka)	Rathidevi Pottayil Cherupurayil, Pallippuram P.O.	Pallippuram Pallippuram	224/2 3	20.00	Nagaraja Nagayakshi Daily lamp	E 76° 21.264' N 09° 45.404'	Pond
386	Valezhathu Madhathilkavu (Kudumbakavu)	Omanakkuttan Valezhathu Pallippuram P.O.,	Pallippuram Pallippuram		7.00	Nagaraja Nagayakshi Daily lamp	E 76° 21.335' N 09° 45.286'	
387	Kanniyaril Sarppakavu (Kudumbakavu)	BalaKrishnan Kanniyaril Thirunelloor	Pallippuram Pallippuram	52/32	5.00	Nagaraja Nagayakshi Daily lamp	E 76° 21.560' N 09° 43.256'	Pond

ALPY/ Ctla 387	Kottapuramsarpakavu (Kudumbakavu)	RajappanNair Kottapurathuputhanveedu Thirunelloor.P.O	Pallippuram Pallippuram	30/4	10.00	Nagaraja Nagayakshi Daily lamp	E 76° 21.544' N 09° 43.231'	
389	Kottapuram Sarpakavu (Kudumbakavu)	Jayakumar,Leelamoni Amma Kottapurathu Thirunelloor	Pallippuram Pallippuram	39/14	10.00	Nagaraja Nagayakshi Daily lamp	E 76° 21.540' N 09° 43.222'	Pond
390	Kottapuramsarpakavu (Kudumbakavu)	Komalavalli Kottapurathu Mob: 9436021101	Pallippuram Pallippuram	30/18	10.00	Nagaraja Nagayakshi Daily lamp	E 76° 21.540' N 09° 43.213'	Pond
391	Thekevellanezhathukavu (Kudumbakavu)	DhamodharaPnicker Thekevellanezhathu Mob: 9447582300	Pallippuram Pallippuram	65/7	7.00	Nagaraja Nagayakshi Daily lamp	E 76° 21.326' N 09° 43.558'	Pond
<b>12. VAYALAR VILLAGE</b>								
392	Kodalinchirakavu (Kudumbavaka)	Santhakumar Kodalanchira Veedu, Kalavamcodem P.O.,	Kalavamcode Vayalar	219/1 1	5.00	Nagaraja Nagayakshi Seasonal Pooja	E 76° 19'24.5'' N 09° 42'17.4''	
393	Perumbasserilkavu (Kudumbakavu)	P.S. Babu Perumbasseril, Kalavamcode P.O.,	Kalavamcode Vayalar	19/4	8.00	Nagaraja Nagayakshi Seasonal Pooja	E 76° 19'22.8'' N 09° 42'20.6''	Pond
394	Mangalayil Kudumbakavu (Public Committee)	Bhiraviyamma Aswathinivas, Kalavamcode P.O.,	Kalavamcode Vayalar	217/1 -B-1	60.00	Mahaganapathi Sarppadharamma daivangal	E 76° 19'26.9'' N 09° 42'29.6''	Pond
395	Sree paradikkattu kshetrakavu (Kudumbacommittee)	K.Ragavan Vettaparambu, Earamaloor P.O.,	Kalavamcode Vayalar	210/5	30.00	Durgadevi Bhadradevi Sarppadharamma	E 76° 19'22.7'' N 09° 42'53.7''	Pond 2
396	Palloothi sarppakavu (Kudumbavaka)	Santhosh Pallooruthil Kalavukodam P.O.,	Kalavamcodam Vayalar	172/1 3A	6.00	Sankalppam Sarppadaivangal Seasonal Pooja	E 76° 19'30.0'' N 09° 42'59.5''	Pond
397	Sarppakavu Annanthavan (Kudumbavaka)	Anilkumar Ananthavan, Kalavukodam P.O	Vayalar Vayalar	147/2 5	2.00	Nagaraja Nagayakshi Seasonal Pooja	E 76° 19'35.0'' N 09° 43'15.7''	Pond

ALPY/ Ctla 398	Vadakkevelikkavu (Kudumbakavu)	Shaji Vadakkevelyil, Kalavamcodem P.O.,	Vayalar Vayalar	179/1 7	10.00	Nagaraja Nagayakshi Seasonal Pooja	E 76° 19'33.4'' N 09° 43'14.7''	
399	Veliyil Sarppakavu (Kudumbakavu)	Vijayakumar Veliyil veedu, Kalavamcodem P.O.,	Vayalar Vayalar	148/1 3A	10.00	Nagaraja Nagayakshi Yearly Pooja	E 76° 19'38.4'' N 09° 43'11.1''	Pond
400	Arangatharasarpakavu (Kudumbacommitee)	Ponnappan Arangetharaveedu, Kalavamcomdam P.O.,	Kalavamcodam Vayalar	121/8 A	2.00	Nagaraja Nagayakshi Seasonal Pooja	E 76° 19'46.9'' N 09° 43'07.5''	
401	Yakshikkalkavu (Kudumbakavu)	Dinesan Moonnu Thenginchira, Kalavamcomdam P.O.,	Kalavamcodam Vayalar	16/16	22.00	Nagaraja Nagayakshi Seasonal Pooja	E 76° 19'42.4'' N 09° 42'53.6''	Pond
402	Vettikkattu veliyil I (Kudumbavaka)	C.V. Chinnan Vettikkattu veliyil Kalavamcomdam P.O.,	Kalavamcodam Vayalar	154/5 B2	6.00	Yogiswaran Seasonal Pooja	E 76° 19'37.7'' N 09° 42'45.2''	Pond
403	Vettikkattuveliyil II (Kudumbakavu)	E.S. Rajappan Vettikkattu veli, Kalavamcodam P.O.,	Kalavamcodam Vayalar	154/B 1	5.00	Nagaraja Nagayakshi Seasonal Pooja	E 76° 19'37.4'' N 09° 42'45.2''	
404	Moosariparambukavu I (Kudumabkavu)	Aji Moosariparambu, Kalavukottam P.O.,	Kalavamcodam Vayalar	153/1 1	5.00	Nagaraja Nagayakshi Seasonal Pooja	E 76° 19'35.6'' N 09° 42'49.8''	
405	Moosariparambukavu II (Kudumbakavu)	Radha Karunakaran Moosari Parambu, Kalavamcodam P.O.,	Vayalar Vayalar	153/9	12.00	No prathishta	E 76° 19'38.0'' N 09° 42'50.0''	
406	Palazhikavu (Kudumbakavu)	Anilkumar P.S Palazhinivas CMC – 3 Cherthala P.O.,	Cherthala Vayalar	51/1	10.00	Nagaraja Nagayakshi Seasonal Pooja	E 76° 20'29.4'' N 09° 41'39.2''	
407	Kaippallikkavu (Kudumbakavu)	Sumathiyamma Kaippalli, Kalavamkottam P.O.,	Kalavamcodam Vayalar	157/3 -1	10.00	Nagaraja Nagayakshi Seasonal Pooja	E 76° 19.644' N 09° 42.544'	Pond

ALPY/ Ctla 408	Chettisserikavu (Kudumbakavu)	Sugathan Chettisserichira, Kalavamcomdam P.O.,	Kalavamcodam Vayalar	112/1 1	7.00	Paranagam Monthly pooja Seasonal Pooja	E 76° 19.701' N 09° 42.512'	
409	Pindanimuttathukavu (Kudumbakavu)	Indiradevi Pindanimuttathuveedu, Kalavamcodem P.O.,	Vayalar Vayalar		8.00	Nagaraja Nagayakshi Seasonal Pooja	E 76° 19'24.8'' N 09° 42'58.9''	Pond
410	Chettisserikavu (Kudumbakavu)	Chakrapani Chettisseri, Kalavukodam P.O.,	Kalavamcodam Vayalar	112/1 0	10.00	Devi Sarppadaivangal Seasonal Pooja	E 76° 19.716' N 09° 42.490'	Pond
411	Keekkarakavu (Kudumbavaka)	Velayudhan Keekkaraveedu, Kalava	Kollappalli Vayalar		5.00	Sarppadaivangal Seasonal Pooja	E 76° 19'32.7'' N 09° 42'36.7''	
412	Meenappallikavu (Kudumbacommittee)	Balakrishnamenon Meenappalli, Kalavamkodam P.O,Valayar	Kollappalli Vayalar		30.00	Nagaraja Nagayakshi Seasonal Pooja	E 76° 19'42.2'' N 09° 42'41.4''	
413	Kothattukavu (Kudumbakavu)	Rajaram Kothakkattuvedu, Kalavamcomdam P.O.,	Uzhavumuri Vayalar	172/2 0	2.00	Nagaraja Nagayakshi Seasonal Pooja	E 76° 19'30.7'' N 09° 42'56.0''	Pond
414	Pettikkattukavu (Kudumbakavu)	Maniyappan Pettikkattuvedu, Kalavamkodam P.O.,	Kalavamkodu Vayalar	154/1 -2	20.00	Nagaraja Nagayakshi Seasonal Pooja	E 76° 19'35.9' N 09° 42'46.6''	Pond
415	Malekkal kavu	Chandrappan Malekkal, Kalavamcodam P.O.,	Kalavamkodu Vayalar		20.00	Nagaraja Nagayakshi Seasonal Pooja	E 76° 20'31.5'' N 09° 42'51.1''	Pond
416	Puthenpurayilkavu (Kudumbakavu)	Vasudevan Nair Puthenpurakkal veedu, Vayalar P.O.	Vayalar Vayalar	39/8	8.00	Sankalppam Sarppayakshi Seasonal Pooja	E 76° 20'32.1'' N 09° 42'49.4''	
417	Kuravukadavilkavu (Kudumbakavu)	Salimon P.R., Puthenpurayil, Valayar P.O., Cherthala,	Vayalar Vayalar		60.00	Nagarajavu Seasonal Pooja	E 76° 20'35.1'' N 09° 42'54.8''	Pond

ALPY/ Ctla 418	Madhathichirakavu (Kudumbakavu)	Rajasekharan Nair Pandisseri, Valayar P.O., Mob: 9495758808	Vayalar Vayalar		2.00	Nagaraja Nagayakshi Seasonal Pooja	E 76° 20'34.3'' N 09° 42'51.8''	Pond
419	Thekkenagappattilkavu (Kudumbakavu)	Sureshkumar Thekkenagappattil, Vayalar P.O.,	Vayalar Vayalar	27/17	7.00	Aruthala Rakshas Seasonal Pooja	E 76° 20'24.0'' N 09° 42'32.6''	Pond
420	Thukilukadusarppasanketham (Kudumbatruster)	Suneesh Babu Mob: 9446902173	Vayalar Vayalar	36/32 , 37/18	15.00	Nagaraja Nagayakshi Seasonal Pooja	E 76° 20'20.0'' N 09° 42'31.7''	Pond 2
421	Kandathil Sasthakshetrakavu (N.S.S.karayogam)	Rajeev Kandathil, Vayalar P.O.,	Vayalar Vayalar		10.00	Nagaraja Nagayakshi Seasonal Pooja	E 76° 20'26.4'' N 09° 42'35.6''	Pond
422	Veliyathukavu	Ushakumari Veliyathu, Vayalar P.O.,	Vayalar Vayalar	37/14 -2	5.00	Nagayakshi Seasonal Pooja	E 76° 20'26.1'' N 09° 42'33.6''	
423	Konnothukavu	Madhusoodanan P.K. Konnothu, Vayalar P.O. Mob: 9745055231	Vayalar Vayalar	37/1- A-3	6.00	Nagaraja Nagayakshi Seasonal Pooja	E 76° 20'17.3'' N 09° 42'37.0''	Pond
424	Moosarichirakavu (Kudumbakavu)	Ajith M.S. Moosarichirayil House, Vayalar P.O.,	Vayalar Vayalar	21/6	5.00	Nagaraja Nagayakshi Seasonal Pooja	E 76° 20'13.4'' N 09° 42'36.2''	Pond
425	Puthenvelisarppadaivadharma sanketham (Kudumbacommittee)	Satheesan P.G. Puthenvelli, Pattanakkau P.O.,	Vayalar Vayalar	178/7 A	10.00	Nagaraja Nagayakshi Seasonal Pooja	E 76° 19'26.3'' N 09° 43'07.2''	Pond
426	Sankarattukudumbayogam (Kudumbatruster)	Salil R. Thiruvilakkil, Pattanakkattu P.O.,	Vayalar Vayalar	205/9 -1	15.00	Nagaraja Nagayakshi Seasonal Pooja	E 76° 19'23.9'' N 09° 43'10.4''	Pond
427	Thyyilkavu (Kudumbakavu)	Ramadevi Thyyil house, Kalavamcomdam P.O.,	Vayalar Vayalar	148/2 8AB	2.00	Nagaraja Nagayakshi Seasonal Pooja	E 76° 19'41.6'' N 09° 43'08.2''	Pond



<b>ALPY/ Ctla 428</b>	Marottikkalkavu (Kudumbakavu)	Sivapradad Chennamkari, Pattanakkadu P.O.,	Chennamkari Vayalar	179/2 5	5.00	Nagaraja Nagayakshi Seasonal Pooja	E 76° 19'27.5'' N 09° 43'17.4''	
429	Peraparambilkavu (Kudumbakavu)	Mohanamalavya Peraparambil, Pattanakkadu P.O.,	Vayalar Vayalar	180/3 B	10.00	Bhadrakali Seasonal Pooja	E 76° 19'29.6'' N 09° 43'20.4''	Pond
430	Marottikkal Kav (Kudumbakavu)	Vivekanandan, Peraparambil, Pattanakkadu P.O., Mob: 9446616882	Vayalar Vayalar	179/1 1B	5.00	Seasonal Pooja	E 76° 19'27.0'' N 09° 43'14.1''	Pond
431	Thirunagamkulangaramahade vikshetravum kavum (Karayogam)	Narayana menon Thirunagamangalam kshetram Pattanakkadu P.O.,	Nagakulangara Vayalar	19/24 -1	75.00	Nagaraja Nagayakshi Seasonal Pooja	E 76° 20'22.9'' N 09° 43'15.6''	Pond
432	Ragavaparambukavu (Kudumbavaka)	Sarathchandravarmma Ragavaparambu, Vayalar P.O. Mob: 9447431444	Vayalar Vayalar	57/12	10.00	Nagaraja Nagayakshi Seasonal Pooja	E 76° 20'08.9'' N 09° 42'24.6''	Pond
433	Brambikkal kavu (Kudumbatruster)	Pradeep Prambikkalveedu, Vayalar P.O Mob: 9947402388	Vayalar Vayalar	59/A3	7.00	Nagaraja Nagayakshi Seasonal Pooja	E 76° 20'07.4'' N 09° 42'20.6''	Pond
434	Nenmelilkavu (Kudumbakavu)	Sreekumar Nenmelil, Vayalar P.O., Mob: 9249757977	Vayalar Vayalar	57/10 A	10.00	Nagaraja Nagayakshi Seasonal Pooja	E 76° 20'10.5'' N 09° 42'21.9''	Pond
435	Nagarajatruster Veliyilkudumbam	Rajeswari Narayaneeyam, Vayalar P.O., Mob: 9605673221	Vayalar Vayalar	59/21	10.00	Nagaraja Nagayakshi Seasonal Pooja	E 76° 20'04.7'' N 09° 42'28.2''	
436	Villannoorkavu (Kudumbakavu)	Santhoshkumar Villannoor, Vayalar P.O., Mob: 9287966014	Vayalar Vayalar	30/3- 1	12.00	Nagaraja Nagayakshi Seasonal Pooja	E 76° 20'13.7'' N 09° 42'15.4''	Pond
<b>437</b>	Uthrathukavu (Kudumbakavu)	Pushpakarannair Utradath, Vayalar P.O., Mob: 7034158549	Vayalar Vayalar	49/1- 1-3	10.00	Nagaraja Nagayakshi Seasonal Pooja	E 76° 20'27.8'' N 09° 43'19.5''	Pond

ALPY/ Ctla 438	Kalalilkavu I	Maya Kalalil, Vayalar P.O., Mob: 9846268133	Vayalar Vayalar		10.00	Nagaraja Nagayakshi Seasonal Pooja	E 76° 20'341'' N 09° 43'23.4''	Pond
439	Kalalilkavu II	Maya Kalalil, Vayalar P.O., Mob: 9846268133	Vayalar Vayalar		15.00	Chitrakoodam Sankalppam Seasonal Pooja	E 76° 20'33.7'' N 09° 43'21.9''	Pond
440	Plathiyilkudumbakavu I (Kulathuparambu kavu) (Kudumbakavu)	Krishnakumar Plathiyil, Pattanakkadu P.O., Mob: 9526133623	Vayalar Vayalar	147/1 2C	40.00	Nagaraja Nagayakshi Seasonal Pooja	E 76° 19'43.0'' N 09° 43'16.8''	Pond
441	Plathiyilkavu II Kudumbakavu	Krishnakumar Plathiyilveedu, Pattanakkadu P.O.,	Vayalar Vayalar	148/6	20.00	Nagaraja Nagayakshi Seasonal Pooja	E 76° 19'43.4'' N 09° 43'22.2''	Pond
442	Alunkalvelikavu (Kudumbakavu)	Radhakrishnan Aalunkalveli, Vayalar P.O., Mob: 9142365474	Vayalar Vayalar	148/1 -4	19.00	Nagaraja Nagayakshi Seasonal Pooja	E 76° 19'43.2'' N 09° 43'12.4''	Pond
443	Kaithappallikkavu	Pradeesh Kaithappalli, Kalavamkodam P.O.,	Vayalar Vayalar	121/1 4	10.00	Nagaraja Nagayakshi Seasonal Pooja	E 76° 19'46.0'' N 09° 43'14.4''	Pond
444	Kochutharakkavu	Anirudhan Kochutharayilveedu Pattanakkadu P.O.,	Vayalar Vayalar	180/9 -1	2.00	Nagaraja Nagayakshi Seasonal Pooja	E 76° 19'33.2'' N 09° 43'22.5''	Pond
445	Vadakkeparnachikkalkavu (Kudumbakavu)	Sarasamma Vadakkeparuchikkalkavu (Kudumbakavu)	Vayalar Vayalar	183/3 -1	21.00	Nagaraja Nagayakshi Seasonal Pooja	E 76° 19'29.7'' N 09° 43'31.0''	Pond
446	Pandchikkalkavu	Sahadevan Panachikkal veedu, Pattanakkadu P.O.,	Vayalar Vayalar	182/2 6	8.00	Nagaraja Nagayakshi Seasonal Pooja	E 76° 19'31.3'' N 09° 43'29.1''	
447	Thadathilkavu (Kudumbakavu)	Mohanadas Thadathilveedu, Pattanakkadu P.O.,	Vayalar Vayalar	180/A -1	10.00	Nagaraja Nagayakshi Seasonal Pooja	E 76° 19'27.7'' N 09° 43'26.0''	Pond

ALPY/ Ctla 448	Kavilkudumbakshetram (Kudumbayogam)	K.K.Ramachandran Nair Koovalachira, ,Pattanakkadu P.O., Mob: 9495305535	Olathala Vayalar		25.00	Nagayakshiyamm Seasonal Pooja	E 76° 19'36.9'' N 09° 44'08.7''	Pond
449	Kollayil Kudumbakvu (Kudumbakavu)	Komalam Aswathi Kollayil,Vayalar P.O., Mob: 944658071	Vayalar Vayalar	70/4B -1	5.00	Sankalppam Sarppadaivangal Seasonal Pooja	E 76° 20'07.0'' N 09° 43'16.3''	
450	Bhoothamkollikavu (Kudumbacommittee)	Ramesan Bhoothamkolli,Vayalar P.O.,	Vayalar Vayalar	20/23	8.00	Bhadrakali Nagadaivangal Seasonal Pooja	E 76° 20'20.6'' N 09° 42'47.4''	Pond
451	Mulankayathukavu	Thankamma Mulankayathu,Vayalar P.O., Ph: 0478 2595579	Vayalar Vayalar		5.00	Nagaraja Nagayakshi Seasonal Pooja	E 76° 20'09.1'' N 09° 43'16.3''	
452	Nenmanivellikavu (Kudumbacommittee)	Biju Panamsseril, Vayalar P.O., Mob: 9846861894	Vayalar Vayalar	23/14 A	25.00	Ayyappan Seasonal Pooja	E 76° 20'25.0'' N 09° 42'42.0''	Pond
453	Parasserilkavu (Kudumbakavu)	Kannan Parasseril Kudumbam, Vayalar P.O	Vayalar Vayalar	38/5(- 2)	5.00	Nagaraja Nagayakshi Seasonal Pooja	E 76° 20'28.3'' N 09° 42'42.2''	
454	Koyikkal sreesubrahmanyakshetravum kavum	K.P.Lalappan Kalathinkal, Vayalar P.O., Cherthala	Vayalar		20.00	Nagaraja Nagayakshi Seasonal Pooja	E 76° 20'18.2'' N 09° 42'07.2''	Pond
455	Chathanattu Kavv (Kudumbavaka)	Ajayakumar Chathanattu, Kalavamkodam Mob: 9287927933	Kalavamcodam Vayalar		9.00	Nagaraja Nagayakshi Seasonal Pooja	E 76° 19'18.4'' N 09° 42'27.0''	Pond
456	Mangalasserilkavu	Radhamani Mangalasseril Kalavamkodu P.O.,	Kalavamcodam Vayalar	235/5 -1	17.00	Nagaraja Nagayakshi Seasonal Pooja	E 76° 19'15.1'' N 09° 42'30.5''	Pond
457	Valavanattusarppakavu (Kudumbatruster)	Biju Puthukkattu, Kollappalli, Kalavamkodam P.O.,	Kalavamcodam Vayalar		10.00	Nagaraja Nagayakshi Seasonal Pooja	E 76° 19'17.4'' N 09° 42'21.3''	Pond

ALPY/ Ctla 458	Nambiattukavu (Kudumbakavu)	Ramachandran Nambiattuvedu, Kalavamkode P.O.,	Kalavamcodam Vayalar	219/1 5	20.00	Nagaraja Nagayakshi Seasonal Pooja	E 76° 19'19.4'' N 09° 42'18.2''	Pond 2
459	Kuttathiveedukshetravum kavum (Kudumbacommittee)	Bhasi Thottupurathu, Kalavamcodu P.O.,	Kalavamcodam Vayalar	222/1 4	70.00	Nagayakshi Seasonal Pooja	E 76° 19'26.3'' N 09° 42'06.9''	Pond 2
460	Yakshikkal (Moonnuthenginchira) (Kudumbavaka)	Dineshan Moonnuthenginthara Kulavamcodam	Uzhuma Vayalar	15/18	27.00	Poorvakkala Nagayakshi Seasonal Pooja	E 76° 19'42.6'' N 09° 42'53.6''	Pond
461	Thamarakkavilkavu (Kudumbakavu)	Somanadhan G. Surabhi Chakkarkkulam,	Uzhuma Vayalar	243/9	20.00	Nagaraja Nagayakshi Seasonal Pooja	E 76° 19'14.9'' N 09° 43'05.3''	Pond
462	Kayappallikkavu (Kudumbakavu)	Rajappannair Kayappallikkavu, Kulavamcodam P.O.,	Vayalar Uzhuma Vayalar	208/4 A	13.00	Nagaraja Nagayakshi	E 76° 19'22.5'' N 09° 42'59.3''	Pond
463	Vettathukattikavu (Kudumbavaka)	Rathnamma Vettathukattil Pattanakkadu	Vayalar Vayalar	242/2	7.00	Nagaraja Nagayakshi Seasonal Pooja	E 76° 19'08.5'' N 09° 43'02.1''	Pond
464	Theliparambu (Kudumbavaka)	Satheesan Theliparambu, Pattanakkadu P.O.,	Uzhuma Vayalar	245/1	2.00	Arukuladevi	E 76° 19'09.3'' N 09° 43'03.3''	
465	Thazhatharakavu (Kudumbakavu)	Ashokan Thazhathara Neelamangalam	Neelamangalam Vayalar	201/3 B	10.00	Chitrakoodam Nagaraja Nagayakshi	E 76° 19'25.2'' N 09° 43'37.1''	Pond
466	Mukkudithara Bhagavathikavu (Kudumbacommittee)	M.K.Vijayan Mukkudithara, Pattanakkadu P.O.,	Neelamangalam Vayalar	202/1 9	21.00	Devi Nagaraja Nagayakshi	E 76° 19'19.0'' N 09° 43'30.9''	Pond
467	Kumaruvelli Sarppadaivasangetham (Kudumbavaka)	Shaji Kumaruvelli Kulavamkodam P.O.,	Kulavamkodam Vayalar	158/2 4	8.00	Nagaraja Nagayakshi Seasonal Pooja	E 76° 19'33.3'' N 09° 42'08.1''	Pond

ALPY/ Ctla 468	Kuruttukannivelli kudumbakavu (Kudumabcommitte)	Vasudevan Kuruttukannivelli, Kulavamkodam P.O.,	Kulavamkodam Vayalar	228	7.00	Chitrakoodam Nagaraja Nagayakshi	E 76° 19'04.7'' N 09° 42'01.7''	
469	Kochumadhom (Kudumbakavu)	Padmadas Kochumadhom Kulavamkodam P.O.,	Kulavamkodam Vayalar		5.00	Chitrakoodam Nagaraja Nagayakshi	E 76° 19'12.2'' N 09° 42'03.6''	Pond
470	Thottappallikavu (Kudumbakavu)	Raju Rhottappalli, Kulavamkodam P.O.,	Kulavamkodam Vayalar	226/4	5.00	Brahmarakshas Nagaraja Nagayakshi	E 76° 19'16.2'' N 09° 41'58.6''	
471	Thamarasserri Dharamadaiva sanketham (Kudumbacommittee)	Rajimon Karangattu Karangattu Kulavukodem P.O.,	Kulavamkodam Vayalar	225/7 8	5.00	Nagaraja Nagayakshi Seasonal Pooja	E 76° 19'19.3'' N 09° 41'58.9''	
472	Chakkanattukavu (Kudumbavaka)	Sarojaniyamma Chakkanattu, Kulavamkodam, Mob: 7736773739	Kulavamkodam Vayalar	160/8 -2	12.00	Nagaraja Nagayakshi Seasonal Pooja	E 76° 19'24.7'' N 09° 42'00.0''	Pond
473	Appooppankavu (Public Committee)	Jesin Panakkal, Kulavamcodam P.O Vayalar, Cherthala	Kulavamkodam Vayalar		10.00	Arukala Rakshas	E 76° 19'31.6'' N 09° 42'01.0''	Pond
<b>13. KADUKKARAPPALLY VILLAGE</b>								
474	Therakattu sarppakavu (kudumbhakavu)	Venkideswarashinol Therakattu sarppakavu Kadakkrapalli	Kadakkrapalli Kadakkrapalli		30.00	Nagarajavu Nagayakshi daily lamp	E 76° 18.807' N 09° 41.585'	Pond
475	Karibinaltharakavu (kudumbhakavu)	Madhavankutty Karibanthara Kadakkrapalli	Kadakkrapalli Kadakkrapalli	82/8- 2	8.00	Nagarajavu Nagayakshi daily lamp	E 76° 18.409' N 09° 41.820'	Pond
476	Chennothara Sarppakavu (Kudumbhakavu)	Sadhanadhan Chennothara Kadakkrapalli	Kadakkrapalli Kadakkrapalli	25/7B	10.00	Nagarajavu Nagayakshi seasonal pooja	E 76° 18.356' N 09° 41.758'	Pond
477	Kaipparisherri sarppakavu (kudumbhakavu)	Ramachandran Kaipparisherri Kaipparisheriyil Thayekkal P.O	Kadakkrapalli Kadakkrapalli	295/8 -5	7.00	Nagarajavu Nagayakshi daily lamp	E 76° 17'55.0'' N 09° 42'01.1''	Pond

ALPY/ Ctla 478	Kandamangalam sreerajaraswari kshetravum kavum	Ramachandran Kaipparisheri- Kandamangalam kshetram committeee	Kadakkrapalli Kadakkrapalli	234/2 2-2	10.00	Nagarajavu Nagayakshi daily lamp	E 76° 18'20.3'' N 09° 42'05.6''	Pond
479	Etty Achudhankavu (kudumbhakavu)	Hari Krishanan Kollattil , Kadakkrapalli P.O Cherthala	Kadakkrapalli Kadakkrapalli	276/3 8B	26.00	daily lamp No other pooja	E 76° 18'06.8'' N 09° 41'46.9''	-
480	Puthanparambukavu (kudumbhakavu)	Ratnakaran Puthanparambil veedu , Kadakkrapalli P.O Cherthala	Kadakkrapalli Kadakkrapalli	231/1 5B	10.00	Nagarajavu Nagayakshi seasonal pooja	E 76° 18'18.1'' N 09° 41'49.0''	Pond
481	Kodi veedukavu (kudumbhakavu)	Ajith Puthanpurayil ,Thiruthyyoor P.O Cherthala	Kadakkrapalli Kadakkrapalli	301/6 -1	8.00	daily lamp no other pooja	E 76° 17'53.8'' N 09° 42'10.2''	Pond
482	Palliyathara sarppakavu (kudumbhakavu)	Prasad Palliyathara veedu Kadakkrapalli P.O Cherthala	Kadakkrapalli Kadakkrapalli	267/1 7-1	7.00	Nagarajavu Nagayakshi daily lamp	E 76° 17'57.8'' N 09° 42'14.6''	Pond
483	Vazhatharakavu (kudumbha committee)	Maniyan .V Radhadas , Kadakkrapalli P.O Mob :9048532088	Pattathil west Kadakkrapalli Kadakkrapalli		10.00	Nagarajavu Nagayakshi Yearly pooja	E 76° 18'19.2'' N 09° 41'41.9''	Pond
484	Sree Krishna swamy kshethram Maraam veetilkavu (kudumbha committee)	Sivadas –secretary Maraam veedu , Kadakkrapalli Mob :9446192205	Kadakkrapalli Kadakkrapalli	201/3 -A2	24.00	Nagarajavu Nagayakshi yearly pooja	E 76° 18'23.2'' N 09° 41'56.9''	2 pond
485	Pattathil maddam devi kshetravum kavum (kudumbhakavu)	Vijayakumar Maraam veedu Kadakkrapalli P.O ,Cherthala	Kadakkrapalli Kadakkrapalli		10.00	Nagarajavu Nagayakshi daily lamp	E 76° 18'31.8'' N 09° 41'49.1''	
486	Kochumaddamkavu (kudumbhakavu)	Vijayakumar Kochumaddam Kadakkrapalli P.O ,	Kadakkrapalli Kadakkrapalli		10.00	Nagarajavu Nagayakshi daily lamp	E 76° 18'29.9'' N 09° 41'50.1''	Pond
487	Eriyaparambilkavu (2) (kudumbha committee)	Purushothaman Nair C.G Eriyaparambil veedu Kadakkrapalli P.O Cherthala	Kadakkrapalli Kadakkrapalli	19/22 -13	15.00	Nagarajavu Nagayakshi daily lamp	E 76° 18'29.2'' N 09° 41'46.1''	Pond

ALPY/ Ctla 488	Eriyaparambilkavu (1) (kudumbha committee)	C.G Radhakrishnan Nair Eriyaparambil veedu Kadakkrapalli P.O Cherthala	Kadakkrapalli Kadakkrapalli	19/12 -13	8.00	Nagarajavu Nagayakshi yearly pooja	E 76° 18'29.5'' N 09° 41'48.5''	pond
489	Chadayan kadu (kudumbhakavu)	Venu Chadayan kadu Kadakkrapalli P.O Cherthala	Kadakkrapalli Kadakkrapalli		26.00	Nagarajavu Nagayakshi daily lamp	E 76° 18'22.1'' N 09° 41'29.2''	pond
490	Kuruppumparambu kavu (kudumbhakavu)	Vasudevan Nair Kuruppumparambu Kadakkrapalli P.O Cherthala	Kadakkrapalli Kadakkrapalli	208/8 -2-3	22.00	Nagarajavu Nagayakshi daily lamp	E 76° 18'23.0'' N 09° 41'26.3''	pond
491	Kochanikadu kavu (Kudumba kavu)	Aravindakshan(Ambu) Kochanikadu veedu, Kadakkrapalli.P.O Cherthala	Thanki kavala Kadakkrapalli	201/1 0-11	5.00	Chithrakoodam Nagarajav Nagayakshi Daily lamp	E 76° 18'32.6'' N 09° 41'56.8''	
492	Kochanikadu sarppakavu (kudumbha committee)	Radhamani Amma Kochathikaduvedu Kadakkrapalli P.O	Thangikkavala Kadaikkrapalli	201/1 3	18.00	Nagarajavu Nagayakshi yearly pooja	E 76° 18'28.8'' N 09° 41'56.2''	pond
493	Panaikkal kshethram kavu (kudumbha committee)	Udayabhanu-president Mob :9446086415 Sathyanandhan-secretery	Vattakara Kadakkrapalli	275/1 3 B2	74.00	Nagarajavu Nagayakshi daily lamp	E 76° 17'55.9'' N 09° 41'37.1''	Pond (4)
494	Kochupadathuparambhukavu 1st	Thirumeni Kochupadathuparambhu Pattanakadu.P.O	Kadakkrapalli Pattanakadu	256/6 A	10.00	Nagarajavu Nagayakshi yearly pooja	E 76° 18'11.5'' N 09° 42'16.5''	
495	Kochupadathuparambhukavu 2nd (kudumbhakavu)	Mohanan Kochupadathuparambhu Pattanakadu.P.O	Kadakkrapalli Pattanakadu		15.00	Yakshiyamma Gandarvan Nagarajavu Nagayakshi	E 76° 18'12.2'' N 09° 42'16.5''	pond
496	Ulloor parambhukavu (kudumbhakavu)	Shiju padinnarekaliveedu Pattanakadu.P.O	Uzhuva, Tharamoodu Pattanakadu	145/1 8-2	8.00	Nagarajavu Nagayakshi monthlly pooja	E 76° 18'40.5'' N 09° 42'27.8''	Pond
497	Ananthi kudumbhayogam kavu (kudumbha committee)	Pradeep Thekke manthara Pattanakadu.P.O	Pattanakadu Pattanakadu	199/1 3A	8.00	Nagarajavu Nagayakshi yearly pooja	E 76° 18'25.8'' N 09° 42'20.8''	

ALPY/ Ctla 497	Thottungal kavu (Kudumbakavu)	Meghanath, Thottungal veedu, Kadakkarpalli. P.O 9349418310	Kadakkarpalli Kadakkarpalli	232/1 -A	60.00	Gandhravan Nagarajav Nagayakshi Daily lamp Monthly pooja	E 76° 18'14.0'' N 09° 41'57.3''	Pond (3)
499	Thachuparambhu kshhethram kavu (kudumbhakavu)	Bhargavan Puthanthara Karakkarapalli.P.O	kadakkarpalli kadakkarpalli		100.0	Yakshiyamma Gurunadan Nagarajavu monthly pooja	E 76° 18'10.6'' N 09° 41'48.0''	pond (2)
500	Maliyekkal parambhu (kudumbhakavu)	Prashop Maliyekkal parambhil Thaikkal.P.O	kadakkarpalli kadakkarpalli	300/1 8-2-5	15.00	Chithrakoodam Nagarajavu nagayakshi	E 76° 17'55.3'' N 09° 42'06.3''	pond
501	Vellappanattukavu (kudumbha trust)	Sajimon Souparnika,Thaikkal.P.O Mob :9895448843	kadakkarpalli kadakkarpalli	297/2 A	13.00	Khandakarnan Nagarajavu, seasonal pooja	E 76° 17'44.1'' N 09° 41'39.1''	pond
502	Kalavanchira sarppakavu (kudumbhakavu)	Babi sreedaran Kalavanchira Kadakkarpalli.P.O	kadakkarpalli kadakkarpalli	199/2 7A	10.00	Nagarajavu nagayakshi monthly pooja	E 76° 18'27.1'' N 09° 42'12.2''	pond
503	Kurishinkal kavu (kudumbha committee)	Jayadevan Kurishinkal Kadakkarpalli	Thankipalli kadakkarpalli	317/1 0	2.00	Nagarajavu nagayakshi seasonal pooja	E 76° 17'39.9'' N 09° 42'16.9''	
504	Konattusherikavu (kudumbha committee)	Shabukumar Konattusheri Kadakkarpalli	kadakkarpalli kadakkarpalli		8.00	Chithrakoodam Nagarajavu nagayakshi	E 76° 17'34.9'' N 09° 42'56.6''	pond
505	Thaikkuttathil kavu (kudumbhakavu)	Anilkumar Thaikkuttathil Kadakkarpalli	kadakkarpalli kadakkarpalli		7.00	Brahma rakshas Sarppadaivagal Monthly pooja	E 76° 18'10.7'' N 09° 41'44.1''	pond
506	Kochumatom Kudunba kshethr kavu (kudumbhakavu)	Ammikuttan Kochumaram Kadakkarpalli	kadakkarpalli kadakkarpalli		10.00	Nagarajavu nagayakshi yearly pooja	E 76° 18'48.0'' N 09° 41'14.6''	Pond
<b>14. CHERTHALA NORTH VILLAGE</b>								
507	Poutrezhathukavu (Kudumbhakavu)	Saraswathy amma Poutrezhathukavu Cherthala.P.O	CMC-2 Cherthala Municipality	173/2 43	10.00	Chithrakakadam Nagayakshi Anjilamaninagam	E 76° 19.663' N 09° 41.739'	Pond



ALPY/ Ctla 508	Mazhuvacheril sarppakavu-I (Kudumbhakavu)	M.G.Pavithran CMC 24, Mazhuvacherilveedu Cherthala.P.O	Mattaana Cherthala municipality	139/6	5.00	Nagarajavu daily lamp seasonal pooja	E 76° 19'15.7" N 09° 40'22.7"	
509	Khandakarna kshethram (kudumbha trust)	K.Vijaya pradapan, President Harisree sadanam,CMC 23 Cherthala.P.O	Mattavana Cherthala municipality		20.00	Khandakarnan, subramanian Nagarajavu,	E 76° 19'09.1" N 09° 40'15.3"	Pond
510	Mattavana Khandakarna kshethramkavu (kudumbha trust)	Manoj.V Khandakarna kshethram Mattavana	Mattavana Cherthala municipality		75.00	Nagarajavu Nagayakshi Chithrakoodam	E 76° 19'12.0" N 09° 40'15.0"	pond
511	Palevelikavu (Kudumbhakavu)	Kamamma Kamalalayam,Cherthala.P.O Mob:9488403096	Mattavana Cherthala municipality	145/2	2.00	Nagarajavu Nagayakshi Daily lamp	E 76° 19'07.9" N 09° 40'10.7"	
512	Keerippinattu madathil kshethrakavu (kudumbhayogam)	Hemachandran Rohininivas,CMC-17, Cherthala. Mob:9847150762	Mattavana Cherthala municipality	157/1 3	10.00	Bhadrakali Nagarajavu Nagayakshi, daily lamp,	E 76° 19'37.8" N 09° 40'34.4"	pond
513	Kakkaparambathukavu (Kudumbhakavu)	K.M.Gopinadh Kakkaparambattu,CMC-33 Cherthala.	Kurupankulangar Cherthala municipality	133/1	40.00	Nagarajavu Nagayakshi Monthly 2 pooja	E 76° 19'14.6" N 09° 40'46.6"	pond
514	Ananthapadmanabha kshethrakavu (kudumbha committee)	Thankachan Girijan colony Kurupankulangara.P.O	Kurupankulangar Cherthala South	102/1 F1	10.00	Nagarajavu Nagayakshi daily lamp	E 76° 19'03.5" N 09° 40'44.1"	
515	Mattappallikavu (kudumbha trust)	Kanakamani, Secretary Aambadi house Kadakkarapalli .P.O.	Kurupankulangar Cherthala South	107/1 A20-B	23.00	Nagarajavu daily lamp, monthly ayilyapooja	E 76° 18'34.6" N 09° 40'32.2"	pond
516	Kannikadu devaswam kavu (kudumbha committee)	Purushothaman Nikarthil Kurupankulangara	Kurupankulangar Cherthala south		40.00	Khandakarnan Nagarajavu,Nagayakshi Daily lamp, monthly	E 76° 18'33.9" N 09° 40'42.5"	pond
517	Karyattu madamkavu I (nilaveetil kudumbhayogam)	V.R.Prabhakaranpilla Souparnika kurupankulangara Mob:9847033416	Kurupankulangar Cherthala south		20.00	Nagarajavu Nagayakshi Daily lamp	E 76° 18'48.8" N 09° 40'39.3"	pond

ALPY/ Ctla 518	Karyattu madamkavu II (nilaveetil kudumbhayogam)	V.R.Prabhakaranpilla Souparnika kuruppankulangara Mob:9847033416	Kurupankulangara Cherthala south		10.00	Chithrakoodam pelasarppam Daily lamp, monthly	E 76° 18'54.3" N 09° 40'38.0"	pond
519	Maliyekkal kavu (Kudumbhakavu)	Padmanabha pilla Maliyekkal kuruppankulangara	Kurupankulangara Cherthala south	75/6A 1	8.00	Chithrakoodam Nagarajavu Nagayakshi,	E 76° 18'39.9" N 09° 40'38.6"	pond
520	Vavakkatttu devi kshethram kavu (Kudumbha committee)	Shanmukan Valyathara kuruppankulangara Mob:8086983082	Kurupankulangara Cherthala south	73/20 -3	10.00	Nagarajavu Nagayakshi Weekly pooja	E 76° 18'39.8" N 09° 40'30.2"	pond
521	Kulappuraikkal sreenarayana bhajana madam	Anilkumar Neysheril kuruppankulangara	Kurupankulangara Cherthala south		5.00	Chithrakoodam Nagarajavu Nagayakshi	E 76° 18'37.5" N 09° 40'16.7"	pond
522	Puvandattu sivakshethram kavu (Kudumbhakavu)	Prameswara kuruppu.P.K Puvandattuvedu kuruppankulangara	Kurupankulangara Cherthala south		10.00	Devi, Nagarajavu Nagayakshi Daily lamp monthly	E 76° 18'38.9" N 09° 40'23.9"	pond
523	Maaliyekkalkavu (Kudumbha committee)	Gopinadhan pilla.P.S Gopika , kuruppankulangara Mob:9847361147	Kurupankulangara Cherthala south	78/61 4	10.00	Annapoorneswari Nagarajavu Nagayakshi	E 76° 18'37.7" N 09° 40'47.6"	pond
524	Sreemat aalunkal bala durga bhagavathi kshethram (samudhaya kavu)	Venkideshwaram kammath GSB Aalukal, Cherthala.P.O Mob:9447505774	Cherthala Cherthala south		10.00	Baladurga Nagarajavu Daily lamp	E 76° 18'33.7" N 09° 41'04.4"	pond
525	Marottikkal kavu (Kudumbhakavu)	Dasan Marottikkal kuruppankulangara	Kurupankulangara Cherthala south		8.00	Nagarajavu Yakshas daily lamp	E 76° 18'38.6" N 09° 41'07.4"	pond
526	Thayapallikavu (Kudumbhakavu)	Narendran nair Thayapalliveedu Kadakkarappalli.P.O	Pulichottu west Cherthala south		20.00	Nagarajavu Nagayakshi Daily lamp yearly 2pooja	E 76° 18'46.8" N 09° 41'10.0"	pond
527	Illikulangaraveli sarppakavu (Kudumbhakavu)	Kamala Illikulanganeraveli kuruppankulangara	Maadakkal Cherthala south		6.00	Arukula Nagarajavu Nagayakshi Daily lamp	E 76° 19'03.6" N 09° 40'57.2"	

ALPY/ Ctla 528	Chirithaparambuveli kavu (Kudumbhakavu)	Saseedharan Chirithaparambuveli kuruppankulangara Mob:9142024373	Madakkal Cherthala south		8.00	Nagarajavu Nagayakshi daily lamp monthly pooja	E 76° 19'00.4" N 09° 40'56.9"	pond
529	Chirithaparambu kavu (Kudumbhakavu)	Sivarama panicker Chirithaparambu kuruppankulangara	Maadakkal Cherthala south	188/1 3B	10.00	Nagarajavu Nagayakshi Daily lamp yearly pooja	E 76° 18'56.7" N 09° 40'55.4"	
530	Kunnupurathukavu (Kudumbhakavu)	Prasad Kunnupuram kuruppankulangara Mob:9287540874	Madakkal Cherthala south	108/2 4	2.00	Nagarajavu Nagayakshi daily lamp	E 76° 19'02.4" N 09° 40'57.1"	
531	Kunnupurathu pathiyaveettumadam (Kudumbhakavu)	Ravindhran nair kuruppankulangara.P.O Mob:9446697117	Kuruppankulangara Cherthala south		6.00	Nagarajavu Nagayakshi Daily lamp monthly pooja	E 76° 18'54.0" N 09° 40'43.2"	
532	Pavandattu kavu (Kudumbhakavu)	Parameswara kuruppu Pavandattuvedu kuruppankulangara.P.O	Kuruppankulangara Cherthala south	89/20 B	8.00	Nagarajavu Nagayakshi daily lamp yearly 2 pooja	E 76° 18'52.0" N 09° 40'29.7"	pond
533	Vaisak Kudumbhakavu (Kudumbhakavu)	Sarojiniyamma, Vaisak- kuruppankulangara.P.O Mob:9961652118	Kuruppankulangara Cherthala south		10.00	Nagarajavu Daily lamp yearly 2 pooja	E 76° 18'51.2" N 09° 40'26.1"	pond
534	Ganapathikkattu sarppakavu (Kudumbhakavu)	Narayanakuruppu Ganapathikkadu kuruppankulangara.P.O	Kuruppankulangara Cherthala south	89/25 /B	90.00	Nagarajavu Nagayakshi Daily lamp	E 76° 18'46.3" N 09° 40'29.9"	pond
535	Kulathummurikavu (Kudumbhakavu)	Saraswathi Kulathumuri kuruppankulangara Mob:7539758567	Kuruppankulangara Cherthala south	17/10 B2	32.00	Bhagavathi Nagarajavu Nagayakshi Daily lamp	E 76° 18'44.5" N 09° 40'22.7"	pond
536	Thuragumthodathukavu (Kudumbhakavu)	G.Sreerama chandran Thuragarathodathu kuruppankulangara	Kuruppankulangara Cherthala south	69/24 A1-A2	8.00	Chithrakoodam Arumularakshas Nagarajavu Nagayakshi	E 76° 18'43.8" N 09° 40'20.1"	pond
537	Mattummevelikavu (kudumbha committee)	Viswanadhan Mattuhoveli kuruppankulangara	Kuruppankulangara Cherthala south	95/8A 3	11.00	Nagarajavu Nagayakshi daily lamp monthly pooja	E 76° 18'56.5" N 09° 40'20.8"	

ALPY/ Ctla 538	Poovampalliveli kavu (Kudumbhakavu)	Ramachandran nair Poovampaliveli kuruppankulangara.P.O	Kurupankulangara Cherthala south	98/4- 7	8.00	Nagarajavu Nagayakshi daily lamp seasonal pooja	E 76° 18'51.1" N 09° 40'14.4"	pond
539	Tattunkalparambilkavu (Kudumbhakavu)	Appukuttan vellakezhattu kuruppankulangara.P.O	Kurupankulangara Cherthala south		8.00	Nagarajavu Nagayakshi Weekly thalichukoda seasonal pooja	E 76° 18'49.9" N 09° 40'16.0"	
540	Chanivelikavu (Kudumbhakavu)	K.unni Chanithavali- kuruppankulangara Mob:8281189950	Kurupankulangara Cherthala south	91/11 B	8.00	Rakshas ,devi Nagarajavu Nagayakshi Daily lamp	E 76° 19'02.8" N 09° 40'28.1"	pond
541	Palluvelluvveli sarppa darmma daiva sangetham (kudumbha committee)	P.N.Pouthran Palluvelluvveli CMC-24 Cherthala.P.O Mob:9387531918	Cherthala north CMC	154/5	10.00	Gandarvan,yakshi Nagarajavu Nagayakshi Daily lamp	E 76° 19'28.8" N 09° 40'22.4"	
542	Pullel illam kavu (Kudumbhakavu)	Muraleedaran Munsi.24,pullelveedu Cherthala.P.O Mob:9495119133	Cherthala north Cherthala- municipality	147/C	2.00	Nagarajavu Nagayakshi daily lamp	E 76° 19'21.9" N 09° 40'27.0"	pond
543	Thakadiyil kavu (Kudumbhakavu)	Radhakrishnan Edavazhikkal Kuruppankulangara.P.O	Mattana Cherthala south		9.00	Nagarajavu Nagayakshi daily lamp yearly pooja	E 76° 18'57.4" N 09° 40'29.0"	pond
544	Velarvattom kavu (Kudumbhakavu)	Ponnamma Velarvattom Edaparamb, Cherthala.P.O	Edaparamb Cherthala- municipality		15.00	Nagarajavu Daily lamp Yearly thalichukoda	E 76° 19'16.4" N 09° 41'45.5"	
545	Vadasserryveli (Kudumbhakavu)	V.P.Mohanadas Vadasherryveli Velarvattom	Velarvattom Cherthala- municipality	161/8	5.00	Chithrakoodam Nagarajavu Nagayakshi daily lamp	E 76° 19'26.6" N 09° 41'51.6"	pond
546	Vadasserryveli (Kudumbhakavu)	Mohanadas .V.P Vadasherryveli,CMC-1 Cherthala.P.O	Velarvattom Cherthala- municipality	171/8 -2	5.00	Aarukula brahmarakshas Daily lamp	E 76° 19'25.9" N 09° 41'51.5"	pond
547	Vadasserryveli (Kudumbhakavu)	Somarajan Vadasherryveli Velarvattom, Cherthala.P.O	Velarvattom Cherthala- municipality	171/8	5.00	Kuzhinaga sarppam daily lamp yearly thalichukoda	E 76° 19'25.5" N 09° 41'53.6"	Pond
<b>15. CHERTHALA SOUTH VILLAGE</b>								

ALPY/ Ctla 548	Kollachiravelikkavu (Kudumbavaka)	Syamala Purushan Kollachira veli, Thiruvizha Cherthala South P.O.,	Cherthala South Cherthala South	211/1	2.00	Nagaraja Nagayakshi Daily lamp, yearly pooja	E 76° 19.002' N 09° 38.533'	
549	Changaparambu Kudumbadevi kshetram (Kudumbakavu)	Gopi Changapparambu Vadakkummuri,	Cherthala vadakkumuri Cherthala (S)		10.00	Nagaraja Nagayakshi Daily lamp, monthly	E 76° 18.132' N 09° 40.552'	Pond
550	Chakkanthayyil Sarpasanketham (Kudumbakavu)	Prabhakaran Chakkan Thayyil, Thayyil Parambil, Arthunkal P.O.,	Arthunkal Cherthala (S)	2/19- 2 & 6/3	8.00	Nagaraja Nagayakshi Daily lamp, monthly	E 76° 17.937' N 09° 40.079'	
551	Thenathukavu (Kudumbakavu)	Jayesh Thenathuveedu, Cherthala South P.O.,	Areeparambu Cherthala (S)	421/1 1-4	30.00	Nagayakshi Daily lamp, yearly pooja	E 76° 18.686' N 09° 39.012'	Pond
552	Thachamparambu Kudumbakavu (Kudumbavaka)	Srinivasan Thekkethachamparambu Cherthala South P.O.	Areeparambu Cherthala (S)	673/2 0	5.00	Annapoorneswari Nagaraja Nagayakshi	E 76° 18.582' N 09° 38.761'	Pond
553	Chakkanattu kudumbakshetram (Kudumbavaka)	Aravindakshan Vavakkadu Thanneermukkam P.O.,	Areeparambu Cherthala (S)		2.00	Devi, Subramonian Nagaraja Nagayakshi	E 76° 18.526' N 09° 38.864'	
554	Perepadathu Kavu (Kudumbavaka)	Rajappan Perepadathu, Cherthala South P.O	Areeparambu Cherthala (S)	141/1 8/A/C	5.00	Nagaraja Nagayakshi, Devi Lamp weekly twice	E 76° 18.439' N 09° 38.832'	Pond
555	Kollammaparambu Sarppakavu (Kudumbacommitee)	Satheesh K.K Kollammaparambu, Arthunkal P.O.,	Thiruvizha Cherthala(S)	143/2 6/7	10.00	Nagaraja Nagayakshi Daily lamp, monthly	E 76° 18.490' N 09° 38.747'	Pond
556	Karuvayil Devaswam Kshetra kavu (Kudumba trust)	Devadas Thampy Mob: 9447273132 Karuvayil Devaswam Trust CMC	Karuvayil Areeparambil CMC		15.00	Nagaraja Nagayakshi Daily pooja	E 76° 19'14.0'' N 09° 39'33.3''	Pond
557	Aakkayil Kudumbakshetram (Kudumbacommitee)	V. Phalgunan Kochakkayil CMC- 21 Cherthala P.O.,	Karuvayil CMC	192/2 0	10.00	Nagaraja Nagayakshi Daily lamp, yearly pooja	E 76° 19'14.7'' N 09° 39'42.8''	

ALPY/ Ctla 558	Ulladappallil Kshetra kavu (Kudumbacommittee)	Chandranadhan Kochuveli, CMC- 21 Cherthala P.O.,	Karuvayil CMC	48/7	10.00	Nagaraja Nagayakshi Daily lamp, monthly	E 76° 19'24.6" N 09° 39'48.1"	Pond
559	Munduparambathu Velikavu (kudumbakavu)	Sarojiniamma Mundupambathu chira Kuruppankulangara	Kuruppankulanga Cherthala Thekku	130/7 -4	7.00	Nagaraja Muthappan, Arukola Daily lamp, yearly pooja	E 76° 19'05.9" N 09° 40'34.7"	Pond
560	Kalathil Kudumbakshetrakavu (Kudumbacommittee)	Abhilash, Secretary Anjilikkappalli, Cherthala South	Aripambu Cherthala Tekku	42/15	18.50	Bhadrakali, Nagadaivangal Daily lamp, yearly pooja	E 76° 19'24.6" N 09° 39'05.9"	
561	Kuruppan parambukavu (Kudumbakavu)	Rajendrababu Aripambu, Cherthala South P.O.,	Aripambu Cherthala Tekku		6.00	Nagaraja Nagayakshi Daily lamp, yearly pooja	E 76° 19'21.8" N 09° 39'05.6"	Pond
562	Oodalil Punneparambukau (Kudumbacommittee)	N.K.Sasi, Oodalil Chira veedu, Cherthala Cherthala Thekku	Aripambu Cherthala Tekku	173/2 -3	8.00	Nagaraja Nagayakshi Daily lamp, yearly pooja	E 76° 18'50.7" N 09° 38'49.7"	Pond
563	Koannaamkadu Sree mahavishnu kshetrakavu (Kudumbamadhom trust)	Satheesan, Secretary Konnamkadu Areeparambu	Aripambu Cherthala Tekku		20.00	Nagaraja Nagayakshi Daily lamp, monthly	E 76° 18'36.6" N 09° 38'48.6"	Pond
564	Kuttikkattumadam kshetramkavu (Kudumbacommittee)	Radhakrishnan Anjali Cherthala South	Aripambu Cherthala Tekku	153/8	60.00	Nagaraja Nagayakshi Daily lamp, monthly	E 76° 18'39.4" N 09° 38'55.6"	Pond
565	Kaaraalanchirakavu (Kudumbacommittee)	Joshi, Secretary Panangattu, Cherthala south Mob: 9249333840	Aripambu Cherthala Tekku		15.00	Nagaraja Nagayakshi, Devi Daily lamp, yearly pooja	E 76° 18'30.5" N 09° 39'04.6"	Pond
566	Areeparambathu kavu (Kudumbakavu)	Sasikumar Karthika Areeparambu, Cherthala Soth PO	Aripambu Cherthala Tekku	606/3	10.00	Nagaraja Daily lamp, yearly pooja	E 76° 19'00.9" N 09° 39'20.3"	Pond
567	Areeparambathu kavu (Kudumbakavu)	Sathi G Nair Vadakkekkuttu, Aripambu, Cherthala thekku	Aripambu Cherthala Tekku	604/1 7	8.00	Nagangal Daily lamp, yearly pooja	E 76° 18'59.7" N 09° 39'20.7"	Pond

ALPY/ Ctla 567	Areeparambathu kavu I (Kudumbakavu)	Maya Haridas Sreehari, Areeparambu Cherthala thekku	Ariparambu Cherthala Tekku		2.00	Nagaraja Nagayakshi Yearly pooja	E 76° 18'59.8" N 09° 39'18.9"	
569	Areeparambathu kavu II (Kudumbakavu)	Maya Haridas Sreehari, Areeparambu Cherthala thekku	Ariparambu Cherthala Tekku		7.00	Nagaru Daily lamp, yearly pooja	E 76° 18'59.9" N 09° 39'17.3"	
570	Areeparambathu madhom (Kudumbatrast)	Pankajakshamenon, President Ariparambathu Madhom Cherthala P.O.,	Ariparambu Cherthala Tekku	169/1 B	10.00	Devi, Sivan, Nagaraja Nagayakshi Daily lamp, monthly	E 76° 18'55.5" N 09° 39'19.3"	Pond
571	Chemmathu Sarppakavu (Kudumbakavu)	V. Sudhakaran Chemmathuvelli CMC- 22, Cherthala P.O.,	Karuvayil Cherthala M C	34/1	10.00	Nagaraja Nagayakshi Daily lamp, monthly	E 76° 19'37.5" N 09° 39'57.0"	Pond
572	Manayathu Sarppa Paradevatha kshetrakavu (Kudumba Kammittee)	Viswanathan, Rekshaadhikari, Manayathu, Cherthala South P.O.,	Karuvayil Cherthala M C	4	16.00	Durga, Nagaraja Nagayakshi Daily lamp, monthly	E 76° 19'36.3" N 09° 40'01.5"	Pond
573	Manayathukavu (Kudumbakavu)	Sreedharan Nair Padinjare Manythu CMC – 23, Cherthala P.O.,	Karuvayil Cherthala		8.00	Sarpadaivangal, Rakshas Daily lamp, monthly	E 76° 19'32.4" N 09° 39'59.9"	Pond
574	Kadavil Sarppakavu (Kudumbakavu)	K.Gopalakrishnan Kadavil, Cherthala South P.O., Mob: 9249324175	Kadavil Cherthala South	169/9	10.00	Nagaraja Nagayakshi Daily lamp, monthly	E 76° 18'53.5" N 09° 39'24.3"	Pond
575	Kandanattu Kudumbakshetram Kavu (Kudumbacommittee)	Ambilikuttan Kandanadu, Cherthala CMC-20,	Karuvayil Cherthala M C	236/1 8A	10.00	Vevi, Nagaraja Nagayakshi Daily lamp, monthly	E 76° 19'30.2" N 09° 39'32.0"	Pond
576	Punnavelil Sarppakavu (Kudumbakavu)	Kumaran Achari Punnavelil, Cherthala P.O., CMC – 20	Karuvayil Cherthala M C	55/1	10.00	Nagaraja Nagayakshi Daily lamp, monthly	E 76° 19'29.1" N 09° 39'26.3"	Pond
577	Puthezhathukavu (Kudumbakavu)	Gopalakrishnapilla Puthezhathu, Cherthala P.O.,CMC- 22	Cherthala Thekku Cherthala M C	24/4	20.00	Nagaraja Nagayakshi Daily lamp, monthly	E 76° 19'48.5" N 09° 40'00.9"	Pond

ALPY/ Ctla 578	Pullayil Illam Kav (Kudumbakavu)	Prabhakaran Namboothiri Pullayil, Cherthala P.O., CMC-25, Mob: 9846216060	Korippalli Cherthala	191/2 4	20.00	Nagaraja Nagayakshi Daily lamp, yearly pooja	E 76° 19'42.9" N 09° 40'07.9"	Pond
579	Mattathil Sarppakavu (Kudumba Kav)	Rathnamma Mattathil, Cherthala South P.O., Mob: 9495372981	Aripambu Cherthala South	60 / 14	8.00	Nagaraja Nagayakshi Daily lamp, yearly pooja	E 76° 18'56.8" N 09° 39'11.4"	
580	Kalappurakkal Chirayil Kudumba Sarppakavu (Kudumbacommittee)	Bhymikkutti Mayoosha Bhavan, Mayithara P.O.,	Aripambu Cherthala South		8.00	Nagaraja Nagayakshi, Bhadraakali	E 76° 19'42.5" N 09° 39'06.0"	Pond
581	Vettathuvelikavu (Kudumbatruster)	Ajitha Vettathuveli, Mayithara P.O., Cherthala	Aripambu Cherthala South	70/8	10.00	Nagaraja Nagayakshi Daily lamp, yearly pooja	E 76° 19'39.9" N 09° 39'08.8"	Pond
582	Puthenpurakkal Sarppakavu (Kudumbacommittee)	Jayesh, Secretary Puthenpurakkal Cherthala P.O.,	Cherthala CMC	35/12 B	9.00	Devi, Nagaraja Nagayakshi Daily lamp, monthly	E 76° 20'18.1" N 09° 40'18.6"	Pond
583	Thayyil Kalarikavu (Kudumba Trust)	T.N. Krishnankutti Panikkar Karthika, Cherthala South P.O.,	Aripambu Cherthala Thekku	177/2	100.00	Sathavu, Bhagavathy, Nagaraja, Nagayakshi Daily lamp, monthly	E 76° 19'09.9" N 09° 38'54.4"	Pond
584	Chethikkattu Kav (Kudumba trust)	T.N. Krishnankutti Panikkar Karthika, Cherthala South P.O., Mob: 8281105474	Aripambu Cherthala Thekku	13/3	30.00	No idols No pooja	E 76° 19'11.1" N 09° 39'08.0"	2 Pond
585	Vaathuvelil Kav (Kudumbavaka)	Rema Vaathuvelil, Cherthala South P.O., Mob: 8943271353	Aripambu Cherthala South	5/3	10.00	Nagaraja Nagayakshi Daily lamp, yearly pooja	E 76° 19'13.0" N 09° 39'13.6"	Pond
586	Punnavelil Hanuman kshetrakavu (Kudumbavaka)	Saralamani Punnavelil, Cherthala South P.O., Mob: 9887970356	Punnavelil Cherthala CMC		10.00	Hanuman, Nagaraja Nagayakshi Daily lamp, monthly	E 76° 19'30.1" N 09° 39'20.7"	Pond
<b>16. KOKKOTHAMANGALAM VILLAGE</b>								
587	Thekkechungathu Kav (Kudumbakavu)	Sugunam P. Thekke Chungathu, CMC-6, Varanadu P.O.,	CMC-6 Cherthala Municipal Council		8.00	Yakshiyamma, Nagarajavu Daily lamp	E 76° 21.344' N 09° 42.421'	



ALPY/ Ctla 588	Kannattuvathukkal Kavu (Kudumbavaka)	Priyamvadan Kannaduvathukkal, Cherthala P.O.,	CMC-7 CMC		10.00	Nagadaivagal Yearly pooja Daily lamp	E 76° 21.251' N 09° 42.068'	Pond
589	Thekke Mannanchirakavu (Kudumbakkavu)	Bhavani Mannachira, Cherthala P.O.,	CMC-4 CMC	221/6	2.00	Brahma rakshas,devi nagarajavu nagayakshi	E 76° 20.818' N 09° 42.117'	
590	Kizhakkekollapurakkal Kavu (Kudumbakshetram)	Alli Kollapurakkal, CMC-5, Cherthala	CMC-5 CMC		10.00	devi nagarajavu nagayakshi daily lamp	E 76° 20.945' N 09° 42.353'	
591	Thekkeadiyattu Sarppakavu (Kudumbavaka)	Sajimon Thekke Adiyattu, Cherthala P.O.,	CMC-5 CMC	239/1 2	2.00	Bhadrakali Naagadaivangal Daily lamp, yearly pooja	E 76° 20.773' N 09° 42.450'	
592	Madhathilparambu Sarppakavu (Kudumbavaka)	Ramanan Madathil Parambu, CMC-4,	CMC-4 CMC	220/1 9	2.00	Sarppa daivagal Daily lamp yearly pooja	E 76° 20.826' N 09° 41.960'	Pond
593	Vathyattu Kalarikshetravum Kavum (Kudumba trust)	V.N. Somasekharapanikkar Bindu Nivas, Varayanadu P.O., Cherthala	Varayanadu Thaneermukkam		100.00	Devi,sasthavu,kalari daivagal Daily Pooja	E 76° 21.862' N 09° 41.436'	Pond
594	Mambala Kudumba Pardevatha kshetram (Kudumbacommittee)	V.T. Radhakrishna Panicker Mambala Cherthala P.O.,	Maruthorvattom CMC-14 CMC		10.00	Nagayakshi Daily lamp, yearly pooja	E 76° 20.877' N 09° 40.450'	Pond
595	Nedungattuvelli Sarppakavu (Kudumbavaka)	Mohanan K Nedugatu velli Varanadu P.O., Cherthala	Varanad Thaneermukkam	134/2 0	10.00	Nagaraja Nagayakshi Daily lamp	E 76° 21.335' N 09° 41.215'	Pond
596	Pandiyamvelli Sarppakavu (Kudumbakavu)	Seenamma Suresh Pandiyam Veli Varanad, Thaneermukkam	Varanad Thaneermukkam North		10.00	Nagaraja Nagayakshi Daily lamp, yearly pooja	E 76° 21.461' N 09° 41.327'	Pond
597	Theruvil Kudumbakshetram (Kudumbavaka)	Krishankumar Theruvil, Varanad P.O., Ph: 9249261270	Varanad Thaneermukkam North	175/1 3-3	8.00	Nagaraja Nagayakshi Daily lamp, yearly pooja	E 76° 21.602' N 09° 41.490'	Pond

ALPY/ Ctla 598	Kaalikulangara Illam Sree Venugopalakshethram (Kudumba trust)	Venugopala Sarma Kaalikulangara, Cherthala P.O., Mob: 9249207271	Cherthala CMC	126/7 -8-9	12.00	Nagaraja Nagayakshi, Vishnu Daily pooja	E 76° 21.029' N 09° 41.040'	Pond
599	Angolil Kavu (Kudumbavaka)	Prabhakaran Nair Angolil, Kokothamangalam P.O., Mob: 9249634327	Kokothamangalam Thaneermukkam	102/4 2	6.00	Nagaraja Nagayakshi Daily lamp, yearly pooja	E 76° 22.223' N 09° 40.554'	Pond
600	Padanadathu Kudumbayoga Sarppadaiva sangetham (Kudumbayogam)	Parameswaran Nair Padanadathu Kokothamangalam Thaneermukkam	Kokothamangalam Thaneermukkam		15.00	Nagaraja Nagayakshi, Bhagavathy	E 76° 22.296' N 09° 40.579'	Pond
601	Chingoram Kavu (Kudumba vaka)	Krishnakumar Ankolin, Kokothamangalam Mob: 9249634327	Kokothamangalam Thaneermukkam	101/4 -2	8.00	Nagaraja Nagayakshi Daily lamp, yearly pooja	E 76° 22.127' N 09° 40.533'	
602	Pallitharakavu (Kudumbakavu)	JayachandranVandanam Kokkothamangalam P.O, Cherthala, Mob: 9895242111	Kokothamangalam Thaneermukkam	64/21 A	15.00	Nagaraja Nagayakshi Daily lamp, monthly	E 76° 22.161' N 09° 40.508'	Pond
603	Makalunilakkadu (Pallithura Kudumbakavu)	JayachandranVandanam Pallithara, Makalunilakkadu, Kokkothamangalam	Makalunilakkadu Thaneermukkam	64/21 A	100.00	Nagadaivangal Bhagavathy Daily lamp, monthly	E 76° 22.064' N 09° 40.478'	Pond
604	Nedumburathukavu (Kudumbacommittee)	Sreekumar N.K Nedumburathuveedu Maruthorvattom P.O.,	Maruthorvattom CMC	47/22 -1	7.00	Nagaraja Nagayakshi Daily lamp, yearly pooja	E 76° 20.934' N 09° 40.540'	Pond
605	Kannattu Kav (Kudumbakavu)	Bahuleyapanikkar CMC-14, Kannattu veedu Maruthorvattam P.O.,	Kokothamangalam CMC-14		25.00	Nagaraja Nagayakshi Daily lamp, yearly pooja	E 76° 20.820' N 09° 40.496'	Pond
606	Veliyathu Sarppasangetham (Kudumbatrust)	Gopalakrishnan, Secretary Muthilodathuchira, Muttathiparambu P.O.,	Muttathiparambu Thaneermukkam	10/20 -5	10	Nagaraja Nagayakshi, Bhagavathy	E 76° 21.232' N 09° 40.026'	Pond
607	Poikkayiltharakavu (Kudumbakavu)	Chandradas Thekkethara, Kokothamangalam P.O.,	Manaveli Thaneermukkam	158/1 0	10.00	Nagaraja Nagayakshi Daily lamp, yearly 2	E 76° 21.292' N 09° 40.241'	

ALPY/ Ctla 608	Edavana Madhom (Kudumbakammittee)	Vijayan Vattachira. Secretary Maruthorvattom Kokkothamangalam	Maruthorvattom CMC		30.00	Nagaraja Nagayakshi Daily lamp, monthly	E 76° 20.993' N 09° 40.223'	Pond
609 609	Padavelil Kav (Kudumbakavu)	Arun M. Padavelil, CMC-14, Mob: 9744210097	Chakkarakkulam CMC	82/16 A	20.00	Nagayakshi Yearly pooja	E 76° 20'41.3'' N 09° 40'31.8''	Pond
610	Thekkekkannattu Kav (Kudumbakavu)	Ramachandran Nair Thekkekkannattu, Maruthorvattam Cherthala Mob: 9037019244	Chakkarakulam CMC	46/19	20.00	Nagaraja Daily lamp, yearly pooja	E 76° 20'47.4'' N 09° 40'21.3''	Pond
611	Nellisseril Kudumba kshetra kavu (Kudumbakavu)	Nandakumar Kizhakke nellisseril, CMC-16, Maruthorvattom,	Nellisseril CMC	4/9-2	10.00	Nagaraja Nagayakshi Monthly pooja	E 76° 20'39.5'' N 09° 40'00.8''	Pond
612	Manavelil Kudumba kav (Kudumbakavu)	Venugopalamenon Ambadi Manavelil, Kokkothamangalam	Manavelil CMC	53/27 , 31-3	40.00	Sastavu Nagaraja Nagayakshi	E 76° 21.246' N 09° 40.425'	Pond
<b>17. THANNEERMUKKAM NORTH VILLAGE</b>								
613	Lappalliyil Kudumbakavu (Kudumbatruster)	Narayanapanikkar Nandini veedu, Maruthorvattam Mob: 9349304415	Maruthorvattom Kanjikkuzhi	1/5	50.00	Nagaraja Nagayakshi Seasonal Pooja	E 76° 21'17.5'' N 09° 39'46.1''	Pond
614	Komathukavu (Kudumba committee)	Parameswaran Nair Krishnavihar Maruthorvattom, Mob: 9645964857	Maruthorvattom Thanneermukkam	132/2	80.00	Nagaraja Nagayakshi Seasonal Pooja	E 76° 21'03.5'' N 09° 39'33.4''	Pond 2
615	Naduvathu Kudumbakavu (Kudumbacommittee)	N.Madhusoodanan Nair Naduvathu Karalikkal Kizhakkenada	Maruthorvattom Thanneermuttam	90/9	10.00	Nagaraja Nagayakshi Seasonal Pooja	E 76° 20'42.8'' N 09° 39'36.2''	Pond 2
616	Padijarekunnumpurathukavu (kudumbakavu)	K.Sunilkumar Padinjarekunnumpurathu, Varanam P.O	Cheruvaranam Kanjikkuzhi		5.00	Sankalppam Anjanamaninagam	E 76° 20'48.8'' N 09° 38'22.1''	Pond
617	Kizhakkekunnumpurathukavu (kudumbavaka)	P.M.Krishnannair Kizhakke kunninpurathu Cheruvaranam P.O.,	Cheruvaranam Kanjikkuzhi	195/8	20.00	Nagaraja Nagayakshi Seasonal Pooja	E 76° 20'53.2'' N 09° 38'21.4''	Pond

ALPY/ Ctla 618	Parambilkavu (Kudumbakavu)	Udayan Parambil Cheruvaran, Varanam P.O.,	Cheruvaranam Kanjikkuzhi		5.00	Bhadrakali Bhuwaneswari	E 76° 20'47.1'' N 09° 38'19.7''	Pond
619 619	Nanduvallikkadu (Kudumbakavu)	Ramachandrakuruppu Nanduvalli, Cheruvaram, Varanam P.O.,	Cheruvaranam Kanjikkuzhi		65.00	Nagaraja Nagayakshi Seasonal Pooja	E 76° 21'15.6'' N 09° 38'52.6''	Pond
620	Chittayil Valanadu Kudumbakshetrakavu (Kudumba trust)	Somanathapilla Souparnnika Maruthovattom P.O.,	Maruthorvattom Thanneermukkam	19/10	10.00	Nagaraja Nagayakshi Seasonal Pooja	E 76° 20'38.2'' N 09° 39'34.6''	Pond
621	Aravamkeril sarppakavu (Kudumbacommittee)	Vijayan A.V. Aravukeril, Puthanambalam Varanam P.O.,	Puthenambalam Kanjikkuzhi	51/2	5.00	Nagaraja Nagayakshi Seasonal Pooja	E 76° 21'16.0'' N 09° 38'32.3''	Pond
622	Puthenvelisarpakavu (Kudumbacommittee)	Shaji T Puthenvelli, Puthenambalam Varanam P.O.,	Puthenambalam Kanjikkuzhi		12.00	Nagaraja Nagayakshi Seasonal Pooja	E 76° 21'17.0'' N 09° 38'27.1''	Pond
623	Chittappallikavu (Kudumbacommittee)	Gopalakrishnan Muttathiparambu P.O., Mob: 9496755587	Shappukavala Kanjikkuzhi		60.00	Nagaraja Nagayakshi Seasonal Pooja	E 76° 21'47.8'' N 09° 39'17.2''	Pond
624	Ayyanadukavu (Kudumbavaka)	Mohanakumar Viputhrahouse Varanam P.O., Mob: 9745108286	Muttathiparambu Market Kanjikkuzhi	48/1- 4	26.00	Nagaraja Nagayakshi Seasonal Pooja	E 76° 21'54.2'' N 09° 39'20.4''	Pond
625	Momana Sarppakavu (Kudumbavaka)	Gopakumar Momana,Cheruvarama Varanam P.O.,	Cheruvaranam Kanjikkuzhi	77/1	8.00	Nagaraja Nagayakshi Seasonal Pooja	E 76° 21'40.5'' N 09° 39'08.0''	Pond
626	Kalathil Sarppakavu (Kudumbavaka)	K.S.Rajeev Cheruvaranam Varanam P.O., Mob: 9447896502	Cheruvaranam Kanjikkuzhi	131/1 -2	6.00	Sankalpam Rashes Lighting Lamp	E 76° 21'12.1'' N 09° 38'48.8''	Pond
627	Pallippattu Illam (Kudumbavaka)	Subrahmanya Moosath Pallippattu Illam Thanneermukkam P.O.,	Thanneermukkam Thanneermukkam	398/3	25.00	Nagaraja Nagayakshi Seasonal Pooja	E 76° 23.444' N 09° 40.544'	Pond

ALPY/ Ctla 628	Padinjare Idayath Sarppakavu (Kudumbavaka)	Parameswaran Padinjare Idayathu, Maruthorvattam P.O.,	Maruthorvattom Thanneermukkam	72/10	2.00	Nagaraja Nagayakshi Seasonal Pooja	E 76° 20.746' N 09° 39.480'	Pond
629	Thazhchaveli kshetrakavu (Kudumbakatrast)	Prakasan K.P. Kodiyathandrivelli, Maruttavattam,	Maruthorvattom Thanneermukkam	75/8	6.00	Nagaraja Nagayakshi Seasonal Pooja	E 76° 20.822' N 09° 39.403'	Pond
630	Vazhachiravellikavu (Kudumbavaka)	Ratnamma Vazhachiravelli, Maruthorvattom P.O.,	Maruthorvattom Thanneermukkam		19.00	Nagaraja Nagayakshi Seasonal Pooja	E 76° 20.747' N 09° 39.356'	Pond
631	Kalikkattu sarppakavu (Kudumbavaka)	Ponnappan Kalikkattu Maruthorvattom P.O.,	Maruthorvattom Thanneermukkam	28/7	6.00	Nagaraja Nagayakshi Seasonal Pooja	E 76° 20.683' N 09° 39.453'	
632	Mattathil Sarppakavu (Kudumbavaka)	Haridas Puthenvelli, Maruthorvattam P.O.,	Maruthorvattom Thanneermukkam		6.00	Nagaraja Chitrakoodam Seasonal Pooja	E 76° 20.654' N 09° 39.388'	Pond
633	Mattathil Sarppakavu (Kudumbavaka)	Parameswaran M.K. Mattathil Maruthorvattam, Mob: 9249226533	Maruthorvattom Thanneermukkam	70/15 -1	8.00	Nagaraja Chitrakoodam Seasonal Pooja	E 76° 20.690' N 09° 39.423'	Pond
634	Chirayil Sarppakavu (Kudumbakavu)	Purushothaman Chirayil Maruthorvattom Mob: 8893457678	Maruthorvattom Thanneermukkam	73/1- 1	2.00	Nagaru Lighting Lamp	E 76° 20.725' N 09° 39.444'	Pond
635	Dhanwanthari sadanam (Kudumbavaka)	Manoj kumar K. Dhanwanthari sadanam, Maruthorvattom P.O.,	Maruthorvattom Thanneermukkam	72/1- 3	8.00	Nagaraja Nagayakshi Seasonal Pooja	E 76° 20.704' N 09° 39.513'	Pond
636	Aikkarasserivelli (Kudumbavaka)	Sivanandan Aikkarasserivelli Maruthorvattam P.O.,	Maruthorvattom Thanneermukkam	64/7- 4	13.00	Nagaraja Nagayakshi Seasonal Pooja	E 76° 20.635' N 09° 39.320'	Pond
637	Pallithullathu kavu (Kudumbavaka)	Vijayakumar Palli Illam, Maruthorvattom Mob: 9447224564	Maruthorvattom Thanneermukkam	16/6	10.00	Bhadrakali Sastavu Nagarajav	E 76° 20.594' N 09° 39.504'	Pond

ALPY/ Ctla 638	Puthuppadikudumbaskhetram (Kudumbacommittee)	Raveendran Puthupadi, Cheruvaranam, Muttathiparambu P.O.,	Cheruvaranam Kanjikkuzhi	85/27 B	10.00	Nagaraja Nagayakshi Seasonal Pooja	E 76° 21.380' N 09° 39.603'	Pond
639	Kuruppammamadhom Kudumbakshetram (Kudumbatruster)	Jayachandrababu Sreesadanam Muttathiparambu P.O.,	Muttukuthiparamu Kanjikkuzhi		15.00	Nagaraja Nagayakshi Seasonal Pooja	E 76° 21.505' N 09° 39.619'	Pond
640	Veluchirakavu (Kudumbavaka)	Sabu (Informer) Veluchira, Cheruvaranam Varanam P.O.,	Cheruvaranam Kanjikkuzhi		2.00	Nagaraja Nagayakshi Seasonal Pooja	E 76° 20.952' N 09° 38.651'	Pond
641 641	Sree bhadrakshetram (Kudumbacommittee)	Unnikrishnan Krishnalayam, Cheruvaranam, Varanam P.O.,	Cheruvaranam Kanjikkuzhi	206/3	25.00	Nagaraja Nagayakshi Seasonal Pooja	E 76° 21.141' N 09° 38.636'	Pond
642	Vallel Kudmbakshetram (Kudumbatruster)	Manoharan N. Vallayil Gokulam, Cheruvaranam,	Cheruvaranam Kanjikkuzhi	175/7	200.00	Nagaraja Nagayakshi Seasonal Pooja	E 76° 21.083' N 09° 38.511'	Pond 3
643	Thonipurakkal sarppakavu (Kudumbavaka)	Raghunadhanpilla Vinu Bhavan, Mayithara P.O., Cherthala	Maruthorvattom Thanneermukkam	42/6- 1	10.00	Nagaraja Nagayakshi Seasonal Pooja	E 76° 20.522' N 09° 39.519'	Pond
644	Karikkattuillamkavu (Kudumbacommittee)	Secretary Karikkattu illam Karikkattu Illam	Muttathiparambu Thanneermukkam	112/1 2	5.00	Nagaraja Nagayakshi Seasonal Pooja	E 76° 22.164' N 09° 40.262'	Pond
645	Varanasserikudumbakavu (Kudumbacommittee)	Ramarajan Nair Varanasseri, Muttathiparambu P.O.,	Varanasseri Thanneermukkam	94/8- 11	70.00	Nagaraja Nagayakshi Seasonal Pooja	E 76° 22.063' N 09° 39.890'	Pond
646	Mambozhisarppakavu (Kudumbakavu)	Biju Puthenthara, Karikkadu P.O., Mob: 9605451465	Muttathiparambu Thanneermukkam	189/A 1	8.00	Nagaraja Nagayakshi Seasonal Pooja	E 76° 22.188' N 09° 39.600'	Pond
647	Eazhumanasseril Yakshiyamma kshetram (Kudumbacommittee)	Balakrishankurup Kizhakkelaullattil Karikkadu	Karikkadu Thanneermukkam	167/4	20.00	Nagaraja Nagayakshi Seasonal Pooja	E 76° 22.543' N 09° 39.848'	Pond

ALPY/ Ctla 648	Kaittamadathilkavu (Kudumbacommttee)	Rajasreevijayakumar Viraj Kannankara P.O., Mob: 9846685984	Kannankara Thanneermukkam	568/1 -2	10.00	Nagaraja Nagayakshi Seasonal Pooja	E 76° 22.947' N 09° 39.317'	Pond
649	Veliyilkavu (Kudumbacommittee)	Shibu Thoppil Kannashara P.O., Mob: 9495267730	Kannankara Thanneermukkam		7.00	Nagaraja Nagayakshi Seasonal Pooja	E 76° 22.904' N 09° 39.330'	
650	Chempanvellikavu (Kudumbacommittee)	V.K.Padmasenan Sreenilayam, Kannakara P.O., Mob: 9846905376	Thanneermukkam Thanneermukkam	502/1 2	25.00	Nagaraja Nagayakshi Seasonal Pooja	E 76° 22.719' N 09° 39.327'	Pond
651	Moorthikkavu(Kandanattu) (Kudumbacommittee)	V.N.Thankappanpilla Kandanattu, Varanam P.O.,	Varanam Thanneermukkam	93/4- 3	10.00	Nagaraja Nagayakshi Seasonal Pooja	E 76° 22.304' N 09° 39.030'	Pond
652 652	Puthukkattukavu(Kudumbacommittee)	Anirudhan Puthukkattu Veedu, Karikkadu , Thanneermukkam	Muttathiparambu Thanneermukkam	49/4- 2-1	10.00	Nagaraja Nagayakshi Seasonal Pooja	E 76° 22.570' N 09° 39.592'	Pond
653	Kolanattukavu (Kudumbacommittee)	Saraswathiamma Padijare muzhuvimel Muttathiparambu P.O.,	Muttathiparambu Thanneermukkam	226/9	10.00	Nagaraja Nagayakshi Seasonal Pooja	E 76° 22.275' N 09° 39.469'	Pond
654	Parambumadhom (Kudumbacommittee)	Gopalakrishna Panikkar Parambu Madhom, Muttathiparambu P.O.,	Muttathiparambu Thanneermukkam	40/7- 1	10.00	Nagaraja Nagayakshi Seasonal Pooja	E 76° 21.657' N 09° 39.591'	Pond
655	Madhathilparambu (Kudumbavaka)	Mohanadas Madathiparambu, Muttathiparambu P.O.,	Muttathiparambu Thanneermukkam	19/5	8.00	Nagaraja Nagayakshi Seasonal Pooja	E 76° 21.938' N 09° 39.980'	
656	Vadkkethazhchayil kudumbakshetram (Kudumbakavu)	Santhosh Vadakke Thazchayilveedu, Muttathiparambu	Muttathiparambu Thanneermukkam		20.00	Nagaraja Nagayakshi Seasonal Pooja	E 76° 21.884' N 09° 40.003'	Pond
657	Kadapanayilkavu (Kudumbavaka)	Narayanan Nair Kashanayil, Muttathiparambu P.O.,	Muttathiparambu Thanneermukkam	95/2- 1	5.00	Chitrakoodam Nagaru Seasonal Pooja	E 76° 21.981' N 09° 39.985'	

ALPY/ Ctla 658	Pathonathu sarppakavu (Kudumbavaka)	Gireeshkumar Praveen Nivas, Muttathiparambu	Muttathiparambu Thanneermukkam	86/7	5.00	Chitrakoodam Nagaraja Nagayakshi	E 76° 21.896' N 09° 39.787'	Pond
659	Vattachira sreehanumath swamySreebhadradevikshetra vumkavum(Kudumbakshetra m)	Babu Vattachira, Muttathiparambu P.O.,	MuttathiparambuT hanneermukkam		7.00	Chitrakoodam Nagaraja Nagayakshi,Seasonal Pooja	E 76° 22.007' N 09° 39.583'	Pond
<b>18. THANNEERMUKKAM SOUTH VILLAGE</b>								
660	Ndeumchira Bhadrakali (Public Committee)	N.R. Manoharan S.N. Puram P.O., Mob: 9745995833	Charamangalam Kanjikkuzhi		8.00	Nagaraja Nagayakshi Seasonal Pooja	E 76° 20.904' N 09° 36.796'	Pond
661	Thottathusseri Sarppakavu (Kudumbacommittee)	T.K. Divakaran ThottathusseriCharamangalam, Muhamma P.O.,	Charamangalam Muhamma	168/3 -1	5.00	Nagaraja Nagayakshi Seasonal Pooja	E 76° 21.064' N 09° 36.872'	Pond
662 662	Thekke Chalayil Sarppakavu (Kudumbavaka)	C.C.Vijayan Nair Chalayil Padmadalam, Charamangalam P.O.,	Kaippuram Muhamma		30.00	Nagaraja Nagayakshi Seasonal Pooja	E 76° 21.873' N 09° 37.505'	Pond 2
663	Chanivellikavu (Kudumbavaka)	Savitri S. Chanavelli, Charamangalam, Muhamma P.O.,	Kaippuram Muhamma	428/2 -3-2	6.00	Nagaraja Nagayakshi Seasonal Pooja	E 76° 21.827' N 09° 37.432'	
664	Chanivellikavu (Kudumbakavu)	T.R. Soman Chanivelli, Charamangalam, Muhamma P.O.,	Kaippuram Muhamma		10.00	Nagaraja Nagayakshi Seasonal Pooja	E 76° 21.882' N 09° 37.359'	Pond
665	Chettuparambil (Kudumbavaka)	Prathibha Chettuparambil,Kaippuram, Muhamma P.O.,	Kaippuram Muhamma		6.00	Nagaraja Nagayakshi Seasonal Pooja	E 76° 22.450' N 09° 37.409'	
666	Chettuparambil (Kudumbavaka)	Kamini Chettuparambil,Kaippuram, Muhamma	Kaippuram Muhamma		5.00	Nagayakshi Seasonal Pooja	E 76° 22.424' N 09° 37.378'	Pond
667	Peringazhayil (Kudumbavaka)	P.S. Joli Peringazhayil,Kaippuram, Muhamma P.O.,	Kaippuram Muhamma	466/7 -1A	10.00	Nagaraja Nagayakshi Seasonal Pooja	E 76° 22.378' N 09° 37.305'	Pond



ALPY/ Ctla 668	Peringayil Kudumbam (Kudumbakavu)	Udayakumar Udayanivas, Kaippuram, Muhamma,	Kaippuram Muhamma		10.00	Nagaraja Nagayakshi Seasonal Pooja	E 76° 22.368' N 09° 37.286'	Pond
669	Thottumugappill Jagathambika (Kudumbakshetram)	Subagal Thottu Mughappil, Kaippuram,	Kaippuram Muhamma		80.00	Nagaraja Nagayakshi Seasonal Pooja	E 76° 22.504' N 09° 37.362'	Pond
670	Kuttavakkattu Kav (Kudumbavaka)	Nirup Soman Kuttavakkadu Kaippuram, Muhamma P.O.,	Kaippuram Muhamma	161/3 -2, 162/1	5.00	Sankalpam Devi	E 76° 22.568' N 09° 37.496'	Pond
671	Veliyil Kudumbakavu (Kudumbacommittee)	Bos Lal, Veliyil Veedu, Kaippuram, Muhamma P.O., Mob: 8592806907	Kaippuram Muhamma	147/3	8.00	Nagaraja Nagayakshi Seasonal Pooja	E 76° 22.526' N 09° 37.523'	Pond
672	Kochuparambil kav (Kudumbakavu)	Biju Venkam Velli, Kaippuram, Muhamma P.O.,	Kaippuram Muhamma	34/11 -1	14.00	Nagaraja Nagayakshi Seasonal Pooja	E 76° 22.557' N 09° 37.529'	Pond
673	Malikaveliyil Sree bhadrakali (Kudumbaskhetram)	Sojumon Mangalathu veli, Kaippuram Muhamma,	Kaippuram Muhamma		10.00	Nagaraja Nagayakshi Seasonal Pooja	E 76° 22.187' N 09° 37.685'	
674	Chelattukavu (Kudumbavaka)	Raju Chelattu veedu, Kaippuram, Muhamma	Kaippuram Muhamma	74/1- 1	10.00	Nagaraja Nagayakshi Seasonal Pooja	E 76° 22.617' N 09° 37.563'	Pond
675	Chelattusarpapakavu (Kudumbavaka)	Rajesh Chelattu, Kaippuram, Muhamma P.O.,	Kaippuram Muhamma	159/1	5.00	Nagaraja Nagayakshi Seasonal Pooja	E 76° 22.622' N 09° 37.637'	Pond
676	Idapparambil Kudumbakhetram (Kudumbavaka)	Prasannan Idapparambil, Kaippuram, Muhamma	Kaippuram Muhamma	139/4 -2	10.00	Nagaraja Nagayakshi Seasonal Pooja	E 76° 22.671' N 09° 38.027'	Pond
677	Thekkeparambil Kudumba sarpakavu (Kudumbatrust)	Udayakaran Thekkeparambil Kaippuram, Muhamma P.O.,	Kaippuram Muhamma	139/9	10.00	Nagaraja Nagayakshi Seasonal Pooja	E 76° 22.711' N 09° 37.966'	

ALPY/ Ctla 678	Kallattuveli kavu (Kudumbavaka)	Vasudevan Kallattuveli, Kaippuram,	Kaippuram Muhamma		8.00	Nagaraja Nagayakshi Seasonal Pooja	E 76° 22.316' N 09° 38.026'	Pond
679	Tyyil Kshetrakavu II (Dewaswam Committee)	Vasudevan Kallattuveli, Kayappuram Muhamma P.O.,	Kallappuram Muhamma		5.00	Pele sarppam Seasonal Pooja	E 76° 21.810' N 09° 38.169'	
680	Annapoorneswari (Kudumba Committee)	Sabu Kayikkara Vadakkathil Charamangalam	Kaikkara Muhamma	260/6	10.00	Annapoorneswari Seasonal Pooja	E 76° 21.271' N 09° 37.919'	
681	Thamarasseril Vadakkeillam (Kudumbavaka)	Ananthakrishnan Sarama Thamarasseril Illam Muhamma P.O.,	Kaikkara Muhamma	296/1 -3	10.00	Nagaraja Nagayakshi Seasonal Pooja	E 76° 21.853' N 09° 37.874'	Pond
682	Thamarasseril Kavuv I (Kudumbakavu)	Ananthakrishnasarmma Thamarasseril Illam, Muhamma P.O.,	Kaikkara Muhamma	296/1 -1	3.00	Nagaraja Nagayakshi Seasonal Pooja	E 76° 21.839' N 09° 37.878'	
683	Thamarasseril Illam I (Kudumbakavu)	Muthukrishnan Thamarasseril Illam, Muhamma P.O.,	Kaikkara Muhamma	296/2 -1-2	8.00	Nagaraja Nagayakshi Seasonal Pooja	E 76° 21.853' N 09° 37.846'	Pond
684	Thamarasseril Kavuv II (Kudumbakavu)	Manju Unnikrishnan Thamarasseril Illam, Muhamma P.O.,	Kaikkara Muhamma	296/2 -12	7.00	Nagaraja Nagayakshi Seasonal Pooja	E 76° 21.852' N 09° 37.827'	
685	Thamarasseril Illam II (Kudumbakavu)	Harilal Thamarasseril Illam, Muhamma P.O.,	Kaikkara Muhamma		10.00	Nagaraja Nagayakshi Seasonal Pooja	E 76° 21.914' N 09° 37.845'	
686	Thamarasseril Kavuv III (Kudumbakavu)	Kuttan Thamarasseril Illam, Muhamma P.O.,	Muhamma		8.00	Nagaraja Nagayakshi Seasonal Pooja	E 76° 21.960' N 09° 37.865'	Pond
687	Unichamveedu Kavuv (Kudumbavaka)	Sudheesh A Unnichamveedu, Kaikkara Muhamma P.O.,	Kaikkara Muhamma	291/7 -1	10.00	Nagaraja Nagayakshi Seasonal Pooja	E 76° 21.881' N 09° 37.996'	Pond

ALPY/ Ctla 688	Kochuvelikkavu (Kudumbavaka)	Thankamani K.T. Kochuveli, Charamangalam,	Kaikkara Muhamma		5.00	Sankalapam Karnagakshi Seasonal Pooja	E 76° 21.971' N 09° 37.790'	
689	Kochuveli Sree bhadrakalidevi kshetram (Kudumbacommittee)	Sajilal Kochuveli, Charamangalam,	Kaikkara Muhamma		15.00	Nagaraja Nagakshi Seasonal Pooja	E 76° 21.986' N 09° 37.743'	Pond
690	Parambu velikathukavu (Kudumbacommittee)	Aravindakshan Parambu Velikkakathu Charamangalam	Charamangalam Muhamma	230/2 , 230/4	15.00	Nagaraja Nagakshi Seasonal Pooja	E 76° 22.058' N 09° 37.995'	Pond
691	Chalachira Kudumbakshetram (Kudumbakshetram)	V.S. Dasan Chalachira, Kaippuram	Kaippuram Muhamma		18.00	Nagaraja Nagakshi Seasonal Pooja	E 76° 21.884' N 09° 37.548'	Pond
692	Chanivelli (Kudumbakavu)	Harilal, Chanivelli Kaippuram Muhamma P.O.,	Kaippuram Muhamma		5.00	Prathisha Seasonal Pooja	E 76° 22.027' N 09° 37.420'	
693	Mattathil Velli (Kudumbakavu)	Anithamma Matathuvelli Kaippuram, Muhamma PO	Kaippuram Muhamma	472/3	5.00	Nagaraja Nagakshi Seasonal Pooja	E 76° 22.077' N 09° 37.455'	
694	Karakkappalli Kudumbakshetram (Kudumbacommittee)	Pushkaran Karakkappalli Kayikkara, Muhamma	Kaippuram Muhamma	471/1 2-1	6.00	Nagaraja Nagakshi Seasonal Pooja	E 76° 22.201' N 09° 37.407'	Pond
695	Mattathil Vellikavu (Kudumbacommittee)	Prabhakaran Mathathil Velli, Charamangalam, Muhamma	Muhamma Muhamma	22/7	5.00	Nagaraja Nagakshi Seasonal Pooja	E 76° 21.362' N 09° 37.077'	
696	Veliyil Sarppakavu (Kudumbavaka)	Udayabhanu Veliyil, Charamangalam Muhamma P.O.,	Charamangalam Muhamma		5.00	Nagaraja Nagakshi Seasonal Pooja	E 76° 21.268' N 09° 37.035'	Pond
697	Veliyil Kudumbakshetram (Kudumbavaka)	Lalitharajan, Veliyil Charamangalam Muhamma P.O.,	Muhamma Muhamma	25/6	10.00	Nagaraja Nagakshi Seasonal Pooja	E 76° 21.328' N 09° 37.015'	

ALPY/ Ctla 698	Nedumchani Kudumbakshetram (Kudumabacommittee)	Chandrabos Nedumchaniveli, Muhamma P.O Mob: 9895303973	Muhamma Muhamma	53/9- 2	10.00	Nagaraja Nagayakshi Seasonal Pooja	E 76° 21.546' N 09° 36.972'	Pond
699	Tharaykkal Kav (Kudumbakavu)	Pushpavalli Tharakkal, Muhamma P.O., Mob: 9349329883	Muhamma Muhamma	36/2- 2	10.00	Nagaraja Nagayakshi Seasonal Pooja	E 76° 21.489' N 09° 36.986'	Pond
700	Mattathilkavu (Kudumbakavu)	Sasidharan Mathattil, Muhamma P.O., Mob: 9249111423	Muhamma Muhamma	151/4 -3	14.00	Nagaraja Nagayakshi Seasonal Pooja	E 76° 21.478' N 09° 36.669'	Pond
701	Daivathum veedu veera Bhadraswami kshetram (Kudumbakshetram)	Satheesan K.N. Kadakamseri, Muhamma P.O., Mob: 9847530188	Muhamma Muhamma		10.00	Nagaraja Nagayakshi Seasonal Pooja	E 76° 22.006' N 09° 36.778'	Pond
702	Marthandakarikavu (Kudumbakavu)	Suresh Marthandakari, Muhamma P.O.,	Muhamma Muhamma	508/8 -5	14.00	Nagaraja Nagayakshi Seasonal Pooja	E 76° 22.152' N 09° 37.049'	Pond
703	Puthuvelil sarppakavu (Kudumbakavu)	Sudarsana Gopinathan Puthuvelil, Muhamma P.O., Mob: 8281490938	Muhamma Muhamma	507/9	7.00	Nagaraja Nagayakshi Seasonal Pooja	E 76° 22.151' N 09° 37.084'	Pond
704	Puthenpuraykkal Kudumbashetream (Kudumbacommittee)	P.S. Ambikesan Thonipurakkal Muhamma P.O., Mob: 9447186384	Muhamma Muhamma	90/1	5.00	Nagaraja Nagayakshi Seasonal Pooja	E 76° 21.936' N 09° 36.807'	Pond
705	Kochuvelikkavu (Kudumbavaka)	Parameswaran Kochuveli, Muhamma P.O., Mob: 8086963148	Muhamma Muhamma	497/1 3/3	8.00	Chitrakoodam, Anchanamaninagam Seasonal Pooja	E 76° 22.067' N 09° 37.086'	Pond
706	Chirayil Kav (Kudumbavaka)	Kochira Chirayil, Muhamma P.O., Cherthala,	Muhamma	497/8 -1	8.00	Nagaraja Nagayakshi Seasonal Pooja	E 76° 22.029' N 09° 37.155'	
707	Illikkal Nagaraja Kudumbakshetram (Kudumabacommittee)	K.B. Ajayan Kambizhakathu, S.N. Kavala, Muhamma P.O.,	Muhamma Muhamma		3.00	Nagaraja Nagayakshi Seasonal Pooja	E 76° 22.029' N 09° 37.155'	Pond

ALPY/ Ctla 708	Kunavasserikkavu (Kudumbakshetram)	Sudhakarapanikkar Kunavasseri, Muhamma P.O.,	Muhamma Muhamma	380/5	12.00	Nagaraja Nagayakshi Seasonal Pooja	E 76° 21.698' N 09° 37.531'	Pond
709	Vellattu sree unnikkali Bhagavathi kshetrakavu (Kudumbacommittee)	Rajappan Illathuchira, Cheruvaranam P.O., Mob: 9567385390	Cheruvaranam Kanjikkuzhi	168/5 -3, 168/2	40.00	Balabhadraswami, Paranagayakshi, Seasonal Pooja	E 76° 21'02.0'' N 09° 38'42.4''	Pond
710	Thyill Sree kandhakarnaswami kshertavum kavum (Kudmbacommittee)	Mohanadas Aaruvanthod, Muhamma Cherthala.	Charamangalam Muhamma		10.00	Nagaraja Nagayakshi Seasonal Pooja	E 76° 21'41.1'' N 09° 37'48.7''	
711	Illikkal Kavuv II (Kudumbacommittee)	Rajeev Illikkal, Charamangalam, Muhamma P.O.,	Charamangalam Muhamma		7.00	Pelesarppam Seasonal Pooja	E 76° 21.145' N 09° 37.111'	Pond
712	Illikkal Kavuv I (Kudumbakavu)	Rajeev Illikkal, Charamangalam, Muhamma P.O.,	Charamangalam Muhamma		20.00	Nagaraja Nagayakshi Seasonal Pooja	E 76° 21.146' N 09° 37.128'	Pond
713	Mattathilkavu (Kudumbacommittee)	Dharamaraj Palliparambil, Charamangalam, Muhamma P.O.,	SNV Shool jn. Muhamma	5/13- 2	14.00	Nagaraja Nagayakshi Seasonal Pooja	E 76° 21.236' N 09° 37.144'	Pond
714	Puthenvellikavu (Kudumbakavu)	Vidyadharan Puthenvelli, Charamangalam, Muhamma P.O.,	Charamangalam Muhamma	352/7 -3	6.00	Nagaraja Nagayakshi Seasonal Pooja	E 76° 21.135' N 09° 37.462'	Pond
715	Kuzhuppottuvelikavu (Kudumbakavu)	Purushothaman Kuzhippottuveli, Charamangalam, Muhamma P.O.,	Charamangalam Muhamma	223/7	8.00	Nagaraja Nagayakshi Seasonal Pooja	E 76° 21.171' N 09° 37.429'	Pond
716	Parayanbhagathu kavu (Kudumbakavu)	Sabu P.B. Parayan bhagathu, charamangalam,	Charamangalam Muhamma	351/8 -4-2	10.00	Nagaraja Nagayakshi Seasonal Pooja	E 76° 21.243' N 09° 37.426'	Pond
717	Kuzhippottu Sree Annapoorneswari Bhadrakalishetram	Manoj Kuzhippottu, Charamangalam, Mob: 9249336489	Charamangalam Muhamma	278/8	10.00	Nagaraja Nagayakshi Seasonal Pooja	E 76° 21.187' N 09° 37.349'	Pond

ALPY/ Ctla 718	Palakkal Kudumbakavu (Kudumbavaka)	Gowriamma Palakkal, Charamangalam, Muhamma P.O.,	Charamangalam Muhamma	227/1	15.00	Nagaraja Nagayakshi Seasonal Pooja	E 76° 22.218' N 09° 37.940'	Pond
719	Kovilathukudumbakshetram (Kudumbavaka)	Abhiraj Kovilakathu, Charamangalam, Muhamma P.O.,	Charamangalam Muhamma		9.00	Nagaraja Nagayakshi Seasonal Pooja	E 76° 21.539' N 09° 37.500'	Pond
720	Manjezhathukudumbayogam (Kudumbatruster)	Rajagopala Menon Manjezhathu, Charamangalam, Muhamma P.O.	Charamangalam Muhamma	396/5 -2	10.00	Nagaraja Nagayakshi Seasonal Pooja	E 76° 21.557' N 09° 37.459'	Pond
721	Nannamkeril Annapoorneswari kshethram (Kudumbacommittee)	Indran N.K. Nannamkeril, Charamangalam, Muhamma P.O.,	Charamangalam Muhamma	399/8	20.00	Annapoorneswari Seasonal Pooja	E 76° 21.402' N 09° 37.400'	Pond
722	Kadakampilli kudumbakshetram (Kudumbacommittee)	Satheeshkumar Kadakampilli, Charamangalam, Muhamma P.O.,	Charamangalam Muhamma		8.00	Nagaraja Nagayakshi Seasonal Pooja	E 76° 21.627' N 09° 38.129'	Pond
723	Madarancherikavu (Kudumbavaka)	Sasankan M.V Madhuranjeril, Charamangalam, Muhamma P.O.,	Charamangalam Muhamma	327/1 2-A-1	10.00	Nagaraja Nagayakshi Seasonal Pooja	E 76° 21.470' N 09° 37.984'	Pond
724	Manezhathukavu (kudumbakavu)	Mukundanpilla Manezhathu, Charamangalam, Muhamma P.O.,	Muhamma	324/8 -4-5	8.00	Nagaraja Nagayakshi Seasonal Pooja	E 76° 21.486' N 09° 37.961'	Pond
725	Chokkenthara (Kudumbakavu)	Jothimol Jothivihar, Charamangalam, Muhamma P.O.,	Charamangalam Muhamma	314/4 -6	8.00	Nagaraja Nagayakshi Seasonal Pooja	E 76° 21.591' N 09° 37.948'	Pond
726	Daivathinkal Bhadrakalikshetram (Kudumbatruster)	Purushothaman Nair Upasana Marutorvattom P.O.,	Charamangalam Muhamma		10.00	Bhadrakali Sarppam Seasonal Pooja	E 76° 21.565' N 09° 37.623'	Pond
727	Thaduthuvelli Sreebhadrakalikshetram (Kudumbakshetram	Mohanan K. Poozhikkal, Charamangalam, Kayikkara P.O.,	Charamangalam Muhamma	340/2	10.00	Nagaraja Nagayakshi Seasonal Pooja	E 76° 21.409' N 09° 37.738'	Pond

ALPY/ Ctla 728	Annavelil Sarppakavu (Kudumbakavu)	Gopalakrishnan Nair Annavelil, Charamangalam, Muhamma P.O.,	Charamangalam Muhamma	320/1 -2	20.00	Nagaraja Nagayakshi Seasonal Pooja	E 76° 21.320' N 09° 37.849'	Pond
729	Kunnathukudumbakavu (Kudumbavaka)	Sreedharanachari Kunnathuveedu, Charamangalam,	Muhamma	330/9	9.00	Nagaraja Nagayakshi Seasonal Pooja	E 76° 21.340' N 09° 37.885'	Pond
730	Thattukkattuchira (Kudumbavaka)	Rajendrababu Thattakkattu chira, Charamangalam,Muhamma	Charamangalam Muhamma	330/9	10.00	Nagaraja Nagayakshi Seasonal Pooja	E 76° 21.311' N 09° 38.037'	Pond
731	Kattunkal sarppakavu (Kudumbakavu)	Sadananthanpilla Kattukal, Charamangalam, Muhamma P.O.,	Charamangalam Muhamma	19/1, 19/2- 3-4	11.00	Nagaraja Nagayakshi Seasonal Pooja	E 76° 21.496' N 09° 38.092'	Pond
732	Valiyaveedu kavu (Kudumbavaka)	Mohanan Valiyaveedu, Muhamma P.O., Mob: 9497177106	Charamangalam Muhamma	17/2	7.00	Sankalpam Kuzhinagam Paranagam	E 76° 21.393' N 09° 38.076'	Pond
733	Munduveedu Sarppakavu II (Kudumbavaka)	Ashokan Munduveedu, Charamangalam,Muhamma	Charamangalam Muhamma	18/8- 3	5.00	Karinagam Daily lamp Seasonal Pooja	E 76° 21.469' N 09° 38.097'	Pond
734	Munduveedu sarppakavu I (Kudumbavaka)	Remesan K.S. Sarika, Charamangalam, Muhamma P.O	Charamangalam Muhamma	18/8- 2	8.00	Nagaraja Nagayakshi Seasonal Pooja	E 76° 21.445' N 09° 38.083'	Pond
735	Thekke nannattu kshetrakavu (Kudumbacommittee)	Ajayan Thekkenannattu, Charamangalam,	Charamangalam Kanjikkuzhi	331/6	7.00	Nagaraja Nagayakshi Seasonal Pooja	E 76° 21'13.8'' N 09° 37'54.1''	
736	Moolamvelikavu (Kudumbakavu)	Rajan Moolamveli, Charamangalam Mayithara P.O., Mob: 9020040748	Charamangalam Kanjikkuzhi	133/2 -2	8.00	Nagaraja Nagayakshi Seasonal Pooja	E 76° 21'09.4'' N 09° 37' 56.2''	Pond
<b>19. KANJIKUZH VILLAGE</b>								
737	Mankoottathil Kav (Kudumbakavu)	Sunilkumar M.B Mankoottathil, Mayithara P.O., Cherthala	Puthanambalam Kanjikkuzhi	400/2 -1	30.00	Nagaraja Nagayakshi Daily lamp, yearly pooja	E 76° 21'10.0'' N 09° 38'12.8''	Pond

ALPY/ Ctla 738	Vadakkevelikkavu (Kudumbakavu)	Viswanathanpilla Vadakkeveli, Mayithara P.O., Mob: 9645879548 (Hariprasad)	Puthanambalam Kanjikkuzhi		2.00	Nagaraja Nagayakshi Daily lamp, yearly pooja	E 76° 21'11.1" N 09° 38'18.4"	Pond
739	Polelkavu (Kudumbakavu)	Viswambharan Polen, Charamangalam, Mayithara Mob: 9539433643	Kattukada Kanjikkuzhi	373/1 0-4	10.00	Nagaraja Nagayakshi Daily lamp, yearly pooja	E 76° 21'12.9" N 09° 38'08.9"	Pond
740	Paduvayil Kavuvu (Kudumbakavu)	Subhash Paduvayil, Charamangalam, Mayithara P.O.,	Charamangalam Kanjikkuzhi	414/1 2	2.00	Nagaraja Nagayakshi Daily lamp	E 76° 21'11.6" N 09° 38'06.6"	
741	Swamiyil Kavuvu (Kudumbakavu)	Rajendran Swamiyar, Mayithara P.O., Mob: 9288602432	Charamangalam Kanjikkuzhi	423/7 -1	10.00	Nagaraja Nagayakshi Daily lamp	E 76° 21'06.8" N 09° 38'02.2"	Pond
742	Chandran Velikkavu (Kudumbakavu)	M.G. Babu, Chandran Veli, Charamangalam Mayithara p.o. Mob: 9544655854	Charamangalam Kanjikkuzhi		8.00	Kuzhinaagam Daily lamp Yearly pooja	E 76° 21'11.6" N 09° 37'48.2"	Pond
743	Nadumuriyil Sarppa Daiva Sanketham (Kudumbacommittee)	Vijayan (Trustee) Nadumuriyil, Charamangalam, Maithara P.O.,	Charamangalam Kanjikkuzhi	431/1 0	10.00	Nagaraja Nagayakshi Daily lamp, yearly	E 76° 21'00.3" N 09° 37'51.1"	Pond
744	Panayichiyil Kavuvu (Kudumbakavu)	Divakaran Mattathil, Charamangalam, Mayithara P.O.,	Charamangalam Kanjikkuzhi	452/4	2.00	Nagaraja Nagayakshi Yearly pooja	E 76° 20'55.0" N 09° 37'48.3"	Pond
745	Puthenpurakkal Sarppakavu (Kudumbakavu)	Vasumathi Balakrishnan Puthen Purakkal Charamangalam, Mayithara P.O.,	Charamangalam Kanjikkuzhi	425/9	2.00	Nagayakshi Daily lamp	E 76° 21'04.7" N 09° 37'54.4"	Pond
746	Kaithavalappil Kavuvu (Kudumbavaka)	Gowri P, Kaithavalappil, Kanjikkuzhi S.N.Puram P.O., Mob: 9142399603	Kanjikkuzhi Kanjikkuzhi	142/2 -1	10.00	Nagaraja Nagayakshi Daily lamp	E 76° 20.570' N 09° 37.009'	Pond
747	Kumarapuram Sree Subrahmanyakshetram (Public Committee)	K.Shanmukhan Kaithavalappil S.N.Puram PO Mob: 9400235477	Kanjikkuzhi Kanjikkuzhi	142/1 7	20.00	Nagaraja Nagayakshi Daily lamp	E 76° 20.538' N 09° 36.960'	Pond



ALPY/ Ctla 748	Chalayil Sarppakkavu I (Kudumbakavu)	C.K.Manoharan Chalayil, S.N. Puram PO Mob: 9287910493	Charamangalam Kanjikkuzhi	74/9	2.00	Nagaraja Nagayakshi Daily lamp, yearly pooja	E 76° 20.445' N 09° 37.045'	Pond
749	Maathalasseri Sarppakavu (Kudumbakavu)	M.Chandrappan Maathalasseri, S.N. Puram P.O., Mob: 9847563733	Charamangalam Kanjikkuzhi	151/5 -2	9.00	Nagaraja Nagarakshas Daily lamp, yearly pooja	E 76° 20.489' N 09° 36.934'	Pond
750	Panachikkaparambil Sarppakavu (Kudumbakavu)	Ramanan, Thekkeveli Charamangalam, S.N. Puram P.O., Mob: 9061506646	Charamangalam Kanjikkuzhi	132/8	8.00	Devi, Brahmarakshas, Nagaraja, Nagayakshi Daily lamp, yearly pooja	E 76° 20.806' N 09° 36.924'	
751	Thoppuvveli Sarppakavu (Kudumbacommittee)	Pradeesh Sarojini Thoppuvveli, S.N. Puram P.O., Mob: 9400713720	Charamangalam Kanjikkuzhi	126/1	10.00	Nagaraja Nagayakshi Daily lamp	E 76° 20.890' N 09° 36.984'	Pond
752	Thoppilveli II (Kudumbavaka)	Jagatheesh Thoppilveli, S.N. Puram P.O., Mob: 9249878277	Charamangalam Kanjikkuzhi	327/1 2	5.00	Nagaraja Nagayakshi Daily lamp, yearly pooja	E 76° 20.970' N 09° 36.994'	Pond
753	Kaitha valappil Kudumbakavu (Kudumba vaka)	K.K.Divakaran Kaithavalappil Mayithara P.O., Ph: 0478-3210467	Charamangalam Kanjikkuzhi	407/6	10.00	Nagaraja Nagayakshi Daily lamp, yearly pooja	E 76° 20'57.1'' N 09° 38'05.5''	Pond
754	Kurumathil Kav (Kudumbatrust)	K.V. Raju Kurumathil House, Charamangalam	Charamangalam Kanjikkuzhi	383/1 -3	5.00	Nagaraja Nagayakshi Daily lamp, monthly	E 76° 20'51.4'' N 09° 38'03.2''	Pond
755	Kattukada Sree Khanda Karnna kshetram (Devaswam Committee)	Raveendranathan Sreekhanda, Khanda karnnakshetram,	Charamangalam Kanjikkuzhi	419/1 1	10.00	Khandakarnan Nagaraja Nagayakshi daily Pooja	E 76° 21.327' N 09° 38.108'	Pond
756	Thykoottathil Kav (Kudumbakavu)	Chandrasekharan Thykoottathil Charamangalam, Mayithara P.O.,	Charamangalam Kanjikkuzhi		20.00	Nagaraja Nagayakshi Daily lamp, yearly pooja	E 76° 20.869' N 09° 37.764'	Pond
757	Viraattu Sarppakavu (Kudumbavaka)	Ashokan M. Viraattu, Charamangalam, Mayithara P.O.,	Charamangalam Kanjikkuzhi	470/8	10.00	Nagaraja Nagayakshi Daily lamp, yearly pooja	E 76° 20.775' N 09° 37.766'	Pond

ALPY/ Ctla 758	Viraattuveli Sarppakavu (Kudumbavaka)	Ponnan Viraattuveli, Charamangalam, Mayithara P.O.,	ChaaramangalamK anjikkuzhi	470/3	10.00	Nagaraja Nagayakshi Daily lamp, yearly pooja	E 76° 20.783' N 09° 37.790'	
759	Kaaruvēli sarppakavu (Kudumbakavu)	Gunaseelan Kaaruvēli Sarppakavu, Charamangalam	Charamangalam Kanjikkuzhi	471/1 8	10.00	Maninaagam Daily lamp, yearly pooja	E 76° 20.782' N 09° 37.726'	Pond
760	Kaaruvēli sarppakavu (Kudumbavaka)	Chandrasekharan Nair Kaaruvēli, Charamangalam, Mayithara P.O.,	Charamangalam Kanjikkuzhi	471/1 7	9.00	Nagaraja Nagayakshi Daily lamp, yearly pooja	E 76° 20.754' N 09° 37.717'	
761	Thekkevelikavu (Kudumbavaka)	Balachandran, Thekkeveli, Charamangalam, Mayithara P.O., Mob: 9446616088	Charamangalam Kanjikkuzhi		7.00	Nagaraja Daily lamp, yearly pooja	E 76° 20.811' N 09° 37.866'	
762	Koottezathuvēli sarppakavu (Kudumbavaka)	Narayanan, Koottezathuvēli, Charamangalam, Mayithara P.O., Mob: 9745041681 (Pushpa)	Charamangalam Kanjikkuzhi	489/5 -1	8.50	Nagaraja Nagayakshi Daily lamp, yearly pooja	E 76° 20.833' N 09° 37.567'	Pond
763	Padanilathu sarppakavu (Kudumbavaka)	Sabu Vellelveli (Padanilam) Mayithara P.O.,	Charamangalam Kanjikkuzhi	433/3	8.00	Nagaraja Nagayakshi Daily lamp, yearly pooja	E 76° 20.860' N 09° 37.601'	Pond
764	Itti Achuthan Kavū (Kudumbakavu)	Sivadas Charamangalam, Mayithara P.O., Mob: 9447506199	Charamangalam Kanjikkuzhi		40.00	Nagaraja Nagayakshi Daily lamp, yearly pooja	E 76° 20.756' N 09° 37.443'	2 Pond
765	Puthuparambu Sarppakavu (Kudumbavaka)	Kishor Putuparambu, S.N. Puram P.O., Cherthala	Charamangalam Kanjikkuzhi	91/2	8.00	Nagaraja Nagayakshi Daily lamp, yearly pooja	E 76° 20.736' N 09° 37.385'	Pond
766	Puthumanaveli ambalam (Kudumbavaka)	Sasi Puthumanaveli, S.N. Puram P.O., Mob: 9895528733	Charamangalam Kanjikkuzhi		2.00	Sarpadaivangal Devi Daily lamp, yearly pooja	E 76° 20.400' N 09° 37.178'	Pond
767	Thekku purathu Kudumbakshetram (Kudumbacommitee)	Pushkaran Thekkupurathu Padinjareveli SN Puram P.O.,	Charamangalam Kanjikkuzhi	138/1 -2, 1- 5	5.50	Nagaraja Nagayakshi Daily lamp, monthly	E 76° 20.671' N 09° 37.129'	Pond

ALPY/ Ctla 768	Puthenchira Kudumba kshetram (Kudumbacommittee)	C.R.Chellappan Cherukannattu, Charamangalam S.N.Puram P.O.,	Charamangalam Kanjikkuzhi	98/4	9.00	Nagaraja Nagayakshi Daily lamp, yearly pooja	E 76° 20.719' N 09° 37.184'	
769	Anjatharakshetrakavu (Kudumbacommittee)	Reghulal A.K Anjathara, Charamangalam, Mayithara P.O.,	Charamangalam Kanjikkuzhi	83/2- 2-2	10.00	Nagaraja Nagayakshi Seasonal Pooja	E 76° 20.780' N 09° 38.732'	Pond
770	Aamakkattil Sarppakavu (Kudumbakavu)	Surendran Aamakkattu, Perumthuruthu, Muhamma P.O., Cherthala	Perumthuruthu Kanjikkuzhi	164/9 -2	10.00	Nagaraja Nagayakshi Daily lamp, yearly pooja	E 76° 20.812' N 09° 36.662'	
771	Nedumchira Sree bhadralikshetram (Kudumbacommittee)	Manoharan Nedunchira, S.N. Puram P.O., Mob: 9400605036	Charamangalam Kanjikkuzhi		18.00	Bhadrakali Daily lamp	E 76° 20.909' N 09° 36.795'	Pond
772	Kuttezathumuthu Ramankovil Sarppakavu (Samudayacommittee)	S. Soman Chettiyar Sivasilam, S.N.Puram P.O. Cherthala	Kanjikkuzhi Kanjikkuzhi	111/1 1-2	5.00	Nagaraja Nagayakshi Seasonal Pooja	E 76° 20'53.5" N 09° 37'13.7"	Pond
773	Cheruvallikavu Devi Kshetram (Kudumbacommittee)	Manoharan Nair N.K.Nivas, Charamangalam, Maithara P.O.,	Kalathil Veedu Kanjikkuzhi	475/1 4	100.00	Nagaraja Nagayakshi Daily lamp, monthly	E 76° 20'38.4" N 09° 37'39.2"	Pond
774	Kuttezathu velikavu (Kudumbavaka)	Ashokkumar Kuttezathuveli, Charamangalam, Maithara P.O.,	Charamangalam Kanjikkuzhi		10.00	Nagaraja Nagayakshi Daily lamp, yearly pooja	E 76° 20'59.9" N 09° 37'20.3"	Pond
775	Puthenveli kudumba sarppa daivam (Kudumbavaka)	Raveendran Pilla Puthenveli, Charamangalam, Maithara P.O.,	Charamangalam Kanjikkuzhi	407/4	1.50	Nagaraja Nagayakshi Daily lamp, yearly pooja	E 76° 20'56.1" N 09° 37'20.2"	Pond
776	Illathukavu (Public Committee)	Selvaraj (Secretary) Kuzhippottuveli, Muhamma P.O., Cherthala	Charamangalam Kanjikkuzhi	513/1 1	150.00	Nagaraja Nagayakshi Daily lamp, yearly pooja	E 76° 21'01.8" N 09° 37'25.5"	Pond
777	Kolathankulangara (Kudumbakavu)	K.V.Gopalakrishnan Kolathankulangara Mayithara P.O.,	Kuttuveli Kanjikkuzhi	110/4	7.25	Nagaraja Nagayakshi Daily lamp, yearly pooja	E 76° 20'46.1" N 09° 38'24.3"	

ALPY/ Ctla 778	Nedumchira Sarppakavu (Kudumbavaka)	Krishnakumar Neduchira Mayithara P.O., Mob:9846657969	Kuttuveli Kanjikkuzhi	452/1 3	10.00	Nagaraja Nagayakshi Daily lamp	E 76° 20'43.0" N 09° 38'34.4"	Pond
779	Polakkattil Sarppasanketham (Kudumbacommittee)	S. Sunilkumar Polakkattil Maayithara P.O., Mob: 9895754338	Maithara Kanjikkuzhi	89/7	40.00	Nagaraja Nagayakshi Daily lamp	E 76° 20'38.8" N 09° 38'40.0"	Pond
780	Mangalathukavu (Kudumbacommittee)	M.O. Sudhevan Mangalathu, Mayithara P.O., Mob: 9995228410	Maithara Kanjikkuzhi	74/9- 1	2.00	Nagaraja Nagayakshi Daily lamp, yearly pooja	E 76° 20'44.5" N 09° 38'46.3"	Pond
781	Thaiveli kshetravum kavum (Public committee)	Udayan Thaiveli Mayithara P.O., Ph: 0478 3202677	Maithara Kanjikkuzhi	48/8	2.00	Nagaraja Nagayakshi Daily lamp, yearly pooja	E 76° 20'39.9" N 09° 38'52.5"	Pond
782	Anakkuzhikkalkavu (Kudumbakavu)	Sherlimon K Aanakkuzhikkal House Mayithara P.O.,	Maithara Kanjikkuzhi		7.00	Nagaraja Nagayakshi Seasonal Pooja	E 76° 20'39.5" N 09° 38'50.4"	Pond
783	Pollayil Kshetrakavu (Kudumbacommittee)	Sajimon Aanakkuzhiyil Mayithara P.O., Mob: 9847293082	Maithara Kanjikkuzhi	44/9	5.00	Nagaraja Nagayakshi Daily lamp, yearly pooja	E 76° 20'36.9" N 09° 38'46.2"	
784	Kodiyanthara Kudumba Paradevatha Kavum (Kudumbacommittee)	Sreekumar Nedumkombil Muttathiparambu P.O.,	Cheruvaranam Kanjikkuzhi	229/1 0-1	6.00	Nagaraja Nagayakshi Daily lamp, monthly	E 76° 21'25.6" N 09° 38'34.1"	Pond
785	Anakkuzhikkal Sarppakavu (Kudumbavaka)	Radha Thankappan Aanakkuzhi Mayithara P.O., Ph: 0478 2821542	Aanakkuzhi Kanjikkuzhi	8/4	10.00	Nagaraja Nagayakshi Daily lamp, yearly pooja	E 76° 20'24.3" N 09° 39'03.7"	Pond
786	Vadakkeparambil Kavum (Kudumbakavu)	Vidhyadharan Vadakkeparambil Maithara P.O	Maithara Kanjikkuzhi		2.00	Nagaraja Nagayakshi Seasonal Pooja	E 76° 20'28.1" N 09° 38'56.8"	Pond
787	Naduvilanchira Sarppakavu (Kudumbakavu)	N.B. Manoj Naduvilatharayil, Charamangalam, Mayithara	Maithara Kanjikkuzhi		2.00	Nagaraja Nagayakshi Daily lamp, monthly	E 76° 20'58.3" N 09° 38'32.9"	Pond

ALPY/ Ctla 788	Vadakkeveli Sarppakavu (Kudumbakavu)	Mohanadas Vadakkeveli, Mayithara P.O., Mob: 9288406807	Charamangalam Kanjikkuzhi	389/4	3.00	Chitrakoodam Nagarajavu Seasonal Pooja	E 76° 20'56.9" N 09° 38'11.5"	Pond
789	Naduvilathayil Sarppakavu (Kudumbakavu)	Sreedharan N.K Naduvilathayil, Charamangalam, Mayithara P.O.,	Charamangalam Kanjikkuzhi	384/9 -1	7.00	Paranagam Yakshi Seasonal Pooja	E 76° 20'53.43" N 09° 38'04.4"	Pond
790	Muringanattu Sarppakavu (Kudumbakavu)	K. Dinesan Bhuwanendra vilasam, Maithara P.O., Cherthala	Charamangalam Kanjikkuzhi	407/9 -2	8.00	Nagaraja Nagayakshi Daily lamp, yearly pooja	E 76° 20'55.8" N 09° 38'05.3"	
791	NambhukandathilSarpakavu (Kudumbakavu)	Radhakrishnan.M.K Nambhukandathil Mayithara	Charamangalam Kanjikkuzhi	433/8 B	10.00	Nagaraja Nagayakshi Daily lamp, yearly pooja	E 76° 20.553' N 09° 38.290'	Pond
<b>20. MARARIKULAM VILLAGE</b>								
792	Aachimankavu (Kudumbakavu)	Manoj Kochuparambu, Kanichukulangara P.O.,	Kanichukulangara Mararikulam North	385/3 -2-2	8.00	Nagaraja Nagayakshi Daily lamp	E 76° 18.653' N 09° 37.594'	
793	Thachezhathukavu (Kudumbavaka)	T.R.Mohanan Thachezhathu, Kanichukulangara P.O.,	Kanichukulangara Mararikulam North	386/2 -2	8.00	Nagaraja Nagayakshi Daily lamp	E 76° 18.674' N 09° 37.607'	Pond
794	Karukambarambil Kavu (Kudumbayogam)	Raghunathan B Karukambarambil P.O., Kanichukulangara P.O.,	Kanichukulangara Mararikulam North	172/9 , 129/3	10.00	Nagaraja Nagayakshi Daily lamp	E 76° 18.533' N 09° 37.594'	Pond
795	Annapoornneswari kshetram (Kanichukulangara devaswam trust)	Somanathan Challiyil Challiyil, Kanichukulangara P.O.,	Kanichukulangara Mararikulam North		30.00	Nagaraja Nagayakshi Seasonal Pooja	E 76° 18.649' N 09° 37.756'	Pond
796	Kadathanathukavu (Kudumbakavu)	Suja Chandrasenan Kadathanathu, Kanichukulangara P.O.,	Kanichukulangara Mararikulam North	382/1 0	10.00	Nagaraja Nagayakshi Daily lamp	E 76° 18.613' N 09° 37.659'	
797	Lahayil Kavu (Kudumbavaka)	Muraleedharan Nair Lahayil, S.L. Puram P.O, Mararikulam North	Kanichukulangara Mararikulam North	419/1 0-1	10.00	Nagaraja Nagayakshi Daily lamp	E 76° 19.119' N 09° 37.220'	Pond

ALPY/ Ctla 798	Manathamparambu (Kudumbavaka)	Ummar Manathamparambu Kanichukulangara P.O.,	Kanichukulangara Mararikkulam North	341/2 -1	10.00	Nagaraja Nagayakshi Daily lamp	E 76° 19.136' N 09° 37.455'	Pond
799	Malayekkal Kudumbakshetram (Kudumabyogam trust)	Vijayakumar Kavum Kandathil, Mararikkulam North P.O.,	Pooppallikkavu Mararikkulam North	568/6	30.00	Nagaraja Nagayakshi Daily lamp	E 76° 19.113' N 09° 36.406'	Pond
800	Chakkanattu Bhoothakala nagayakshi kshethram (Kudumbayogam)	Omanakkuttan Sabari Nivas, SL Puram P.O., Mararikkulam North	Pooppallikkavu Mararikkulam North	115/3 -1	40.00	Nagaraja Nagayakshi Daily lamp	E 76° 19.173' N 09° 36.571'	Pond
801	Pooppallikavu (Public trust)	Sasikumar Pooppallikavu SL Puram P.O., Mararikkulam North	Ammu Junction Mararikkulam North		10.00	Nagaraja Nagayakshi Seasonal Pooja	E 76° 19.097'' N 09° 36.609'	Pond
802	Asariparambu kudumbakavu (Kudumbavaka)	Kesavan Achari Asari Parambu, ,SL Puram Mob: 9847140293	Ammu Junction Mararikkulam north	493/4 -2	10.00	Daily lamp	E 76° 18.932' N 09° 36.556'	Pond
803	Kollamparambu kudumbakavu (Kudumba committee)	R. Rajan Sivakripa,S.L.Puram P.O., Mararikkulam	Puppallikkavu Mararikkulam North	497/3	5.00	Nagaraja Nagayakshi Daily lamp	E 76° 18.938' N 09° 36.519'	Pond
804	Edathara kudumbakavu (Kudumbavaka)	Somarajan Edathara S.N. Puram P.O., Mob: 9946448579	Varakattu Mararikkulam North	189/2 -9	10.00	Seasonal Pooja	E 76° 19.681' N 09° 37.381'	
805	Arasseri Mangalam (Kudumbavaka)	Santhamma Arasserimangalam, S.L.Puram P.O.,	S.L.Puram Mararikkulam North		10.00	Nagaraja Nagayakshi Daily lamp	E 76° 19.126' N 09° 36.920'	Pond
806	Manasseril Kav (Kudumba committee)	Rajendran Manasseril,,S.L.Puram Mararikkulam North	S.L.Puram Mararikkulam North		6.00	Chitrakoodam Maninagam Piranagam	E 76° 19.103' N 09° 36.743'	
807	Makranil Kav (Kudumba trust)	Anilkumar K.P Devaki MandiramS.L.Puram P.O., Mob: 9387877000	Mararikkulam Vadaku Mararikkulam		2.00	Chitrakoodam Nagadaivangal Daily lamp	E 76° 18.997' N 09° 36.754'	Pond

ALPY/ Ctla 808	Konattu sarppakavu (Kudumbavaka)	Thankamma Padinjare Konattu, Pollaseri, Mararikkulam North	Pellaseri Mararikkulam North	156/3 -1	6.00	Chitrakoodam Nagarajavu Anjalamaninagam	E 76° 18.376' N 09° 37.223'	
809	Kalappuraykkal Kudumba (Kudumbacommittee)	Karunakarakuruppu Vrindabanam S.L puram PO. Mob: 9446711935	Mararikkulam North Mararikkulam	486/5 -1-2, 3-2	10.00	Chitrakoodam Nagaraja Nagayakshi	E 76° 18.910' N 09° 36.623'	Pond
810	Mallikkattukavu (Kudumba vaka)	Neethu Mallikkattu, Mararikkulam North P.O.,	Cheruvallisseri Mararikkulam North	423/7	10.00	Chitrakoodam Nagaraja Nagayakshi	E 76° 18.609' N 09° 36.788'	Pond
811	Pallikkavu (Kudumbacommittee)	Sasi Pallikkavu, Kanichukulangara P.O.,	Kanichukulangara Mararikkulam North	362/4	10.00	Mahavishnu Nagaraja Nagayakshi	E 76° 18.938' N 09° 37.465'	Pond
812	Vellappallikavu (Kudumbakavu)	Sivadasan Vellappalli, Kanichukulangara	Kanichukulangara Mararikkulam North	305	5.00	Yakshiyamma Daily lamp Seasonal Pooja	E 76° 18.557' N 09° 37.461'	Pond
813	Kavaratikavu (Kudumbakavu)	Ajayakumar Kavarathil, Chetti P.O., Kanichukulangara	Kanichukulangara chetti Mararikkulam	225/9 A	10.00	Bhadrakali Nagaraja Nagayakshi	E 76° 18.313' N 09° 37.812'	Pond
814	Arakkar Kudumbakavu (Kudumbakavu)	Rajesh Aarakkar, Kanichukulangara P.O., Mob: 8943270859	Kanichukulangara Mararikkulam North	286/2 0	6.00	Nagaraja Nagayakshi Karinagam	E 76° 19.091' N 09° 38.166'	Pond
815	Chellattu Kudumbakavu (Kudumbakavu)	Gopalakrishnan Nair Chellattu, Kanichukulangara P.O. Mob: 9745604754	Kanichukulangara Mararikkulam North		5.00	Nagaraja Nagayakshi Karinagam	E 76° 19.124' N 09° 38.220'	Pond
816	Kanavellikshetrakavum (Kudumbacommittee)	Kamalavathi Amma Moosariparambil Kanichukulangara P.O.,	Kanichukulangara Mararikkulam North		8.00	Nagaraja Nagayakshi Karinagam	E 76° 19.087' N 09° 38.303'	
817	Kolathuvellikavu (Kudumbakavu)	Sundaresan Kolathuvelli, Kanichukulangara P.O.,	Mararikkulam Vadaku Cherthala South	223/3 B	30.00	Nagaraja Nagayakshi Chithakoodam	E 76° 18.852' N 09° 38.502'	Pond

ALPY/ Ctla 818	Aattakkuzhikkattukavu (Kudumbavaka)	Viswaroopan K.R Aattakkuzhikkattu veedu, Kanichukulangara P.O.,	Kanichukulangara Mararikkulam North	27/4- 3	6.00	Nagarakshas Daily lamp Seasonal Pooja	E 76° 18.854' N 09° 38.188'	Pond
819	Attakuzhikkattu kootukudumbayogam Kavuv (Kudumbatruster)	Krishnakumar Gokul Kanichukulangara P.O., Mob: 9446086955	Kanichukulangara Mararikkulam North		8.00	Sangalppam Arukularakshas Daily lamp	E 76° 18.766' N 09° 38.099'	
820	Adakkuzhikkattu Kootukudumba yogam kavu IV (Kudumbatruster)	Krishnakumar Gokul Kanichukulangara P.O., Mob: 9446086955	Kanichukulangara Mararikkulam North		15.00	Nagaraja Nagayakshi Daily lamp	E 76° 18.755' N 09° 38.149'	
821	Adakkuzhikkattu Kootukudumba yogam kavu III (Kudumbatruster)	Krishnakumar Gokul Kanichukulangara P.O.,	Kanichukulangara Mararikkulam North		15.00	Sarppayskshi Nagaraja Daily lamp	E 76° 18.782' N 09° 38.176'	Pond
822	Adakkuzhikkattu Kootukudumba yogam kavu II (Kudumbatruster)	Krishnakumar Gokul Kanichukulangara P.O., Mob: 9446086955	Kanichukulangara Mararikkulam North		30.00	Sarppayskshi Nagaraja Daily lamp	E 76° 18.784' N 09° 38.204'	Pond
823	Attakkuzhikkadu I kootukumbayogam (Kudumbatruster)	Krishnakumar Gokul Kanichukulangara P.O.,	Kanichukulangara Mararikkulam North		25.00	Sarppayskshi Nagaraja Daily lamp	E 76° 18.000' N 09° 38.224'	Pond
824	Kaliyanattu kavu (Kudumbakavu)	Santhosh Kaliyanattu veedu Kanichikulangara P.O	Kanichikulangara Mararikkulam North	37/10 -2	10.00	Nagaraja Nagayakshi yearly pooja	E 76° 18.706' N 09° 38.268'	Pond
825	Puthukkattu kavu (Kudumbakavu)	Shibu Puthukad Kanichikulangara P.O Mob: 9400572988	Puthukad Mararikkulam North	4/1	5.00	Balabhadra devi Nagaraja Nagalekshmi	E 76° 18.502' N 09° 38.078'	
826	Kodumgalam (charagadu kudumbha kshethra kavu)	Irshi Charagadu ,Kanichikulangara P.O	Kanichikulangara Mararikkulam North		30.00	Devikshethram Nagaraja Nagayakshi	E 76° 18.567' N 09° 38.410'	Pond
827	Aramuriyil kavu (Kudumbakavu)	Dasappan Ammuriyil Kanichikulangara P.O Mob:9895143162	Kanichikulangara Mararikkulam North		25.00	Nagaraja Nagayakshi Daily pooja	E 76° 18.588' N 09° 38.277'	Pond



ALPY/ Ctla 828	Prasannalayam kavu (Kudumbakavu)	Sivankutty Prasannalayam Padakulam	Kanichikulangara Mararikkulam Vadakku	240/5 -1	40.00	Nagaraja Daily pooja Seasonal Pooja	E 76° 19'22.7" N 09° 37'39.9"	Pond
829	Kunjanveedu kavu (Kudumbakavu)	Santhamma Kanichikulangara kunnanveedu Mob:9447976045	Kanichikulangara Mararikkulam Vadakku	396/5	2.00	Nagaraja Nagayakshi Daily pooja	E 76° 18'51.7" N 09° 37'16.5"	Pond
830	Vazhakkattu kavu (Kudumbakavu)	Vyadavyasanpilla vazhakkattu Kanichikulangara P.O	Kanichikulangara Mararikkulam Vadakku	137/6	8.00	Nagaraja Nagayakshi Daily pooja	E 76° 18'42.4" N 09° 37'18.9"	CW Pond
831	Kumbhampallil kavu (Kudumbakavu)	Hariharanpilla Ramnivas Kanichikulangara P.O	Kanichikulangara Mararikkulam Vadakku	137/1 -1	10.00	Nagaraja Nagayakshi Daily pooja	E 76° 18'39.3" N 09° 37'17.2"	Pond
832	Mappilaparambhu kavu (Kudumbakavu)	Sreedevi Mappilaparambhu Kanichikulangara P.O	Kanichikulangara Mararikkulam Vadakku	190/4 -1	5.00	Nagaraja Nagayakshi Daily pooja	E 76° 18'45.3" N 09° 37'17.2"	Pond
833	Kadappallil kavu (Kudumbakavu)	Padmakshi,Kadappallil Kanichikulangara P.O Mob:9847836770	Kanichikulangara Mararikkulam Vadakku		7.00	Nagaraja Nagayakshi Seasonal Pooja	E 76° 19'10.9" N 09° 37'22.5"	Pond
834	Kulakkattu sarppalayam	Santhamma Kulakkattu veedu Kanichikulangara	Kanichikulangara Mararikkulam Vadakku		20.00	Nagaraja Nagayakshi Daily pooja	E 76° 19'09.9" N 09° 37'11.5"	Pond
835	Karikkal kavu (Kudumbakavu)	Ravindran nair Karikkal veedu Mararikkulam North.P.O	Peklasseri Mararikkulam Vadakku	408/5	15.00	Nagaraja Nagayakshi Daily pooja	E 76° 18'40.7" N 09° 36'57.7"	Pond
836	Thekke menam parambhu kavu (Kudumbakavu)	Madhu Thekke menam parambil kavu Mararikkulam North P.O.,	Poklasseri Mararikkulam North	406/3	25.00	Nagaraja Nagayakshi Daily pooja	E 76° 18'41.3" N 09° 37'00.5"	Pond
837	Menam parambhu kavu (Kudumbakavu)	Harinadhan Menam Parambil, Mararikkulam North P.O.	Poklasseri Mararikkulam North	405/2 , 405/3	10.00	Nagaraja Nagayakshi Daily pooja	E 76° 18'40.1" N 09° 37'03.3"	2 Pond

ALPY/ Ctla 838	Valiyakaryattu kavu (Kudumbakavu)	Mohanadas Mattathil House,S.L Puram Mob: 9633457145	Poklasseri Mararikkulam North	400/6	75.00	Maninagam Chitrakoodam Seasonal Pooja	E 76° 18'37.7" N 09° 37'02.3"	2 Pond
839	Vazhvelil kavu (Kudumbakavu)	Vijayakumar Vazhvelil Mararikkulam P.O., Mob: 9847953345	Poklasseri Mararikkulam North	402/8	10.00	Nagaraja Nagayakshi Daily pooja	E 76° 18'36.1" N 09° 37'06.7"	Pond
840	Vazhvelil kavu 1 (Kudumbakavu)	Radhamma Vazhvelil, Mararikkulam vadakku P.O.,	Poklasseri Mararikkulam North	402/8	13.00	Nagaraja Nagayakshi Daily pooja	E 76° 18'37.2" N 09° 37'06.7"	Pond
841	Kandanattu kudumbhakavu (Kudumbha committee)	Prakashakuruppu Kandanattuvedu, Kanichikulangara P.O.,	Kanichukulangara Mararikkulam Vadaku		5.00	Nagaraja Nagayakshi Chitrakoodam	E 76° 18'36.1" N 09° 37'11.0"	Pond
842	Thuttu parambhu kavu (Kudumbakavu)	Balakrishnan Ittuparambu, Mararikkulam North P.O.	Mararikkulam North Mararikkulam	402/4	5.00	Nagaraja Nagayakshi Daily pooja	E 76° 18'35.9" N 09° 37'08.8"	Pond
843	Kuruppuparmbil kavu (Kudumbakavu)	Udayappan Kuruppu parmbil, Kanichukulangara P.O. Mob: 9497675704	Poklasseri Mararikkulam Vadaku	155/5	5.00	Nagaraja Chitrakoodam Daily pooja Seasonal Pooja	E 76° 18'24.0" N 09° 37'10.0"	Pond
844	Vediyathukavu (Kudumbavaka)	Bhaskarakuruppu Vediyathu, Kanichikulangara P.O,	Poklasseri Mararikkulam Vadaku	163/6	20.00	Nagaraja Chitrakoodam Daily pooja	E 76° 18'23.1" N 09° 37'32.8"	Pond
845	Kaliyamparambu kavu (Kudumbavaka)	Baby Kaliyamparambu Madhom, Mararikkulam North P.O	Mararikkulam Mararikkulam North		5.00	Nagaraja Nagayakshi	E 76° 18.767' N 09° 36.201'	
846	Karikkattil Sarppakavu II (Kudumbavaka)	Gopalakrishnakuruppu Karikkattil House, Mararikkulam North P.O	Mararikkulam Mararikkulam North	526/1	8.00	Chitrakoodam Paranagam Daily pooja	E 76° 18.757' N 09° 36.238'	Pond
847	Karikkattil Sarppakavu I (Kudumbakavu)	Gopalakrishnakuruppu Karikkattil House, Mararikkulam North P.O	Mararikkulam Mararikkulam North	526/1	8.00	Nagaraja Nagayakshi Seasonal Pooja	E 76° 18.752' N 09° 36.215'	Pond

ALPY/ Ctla 848	Kizhakkevadasseril (Kudumbakavu)	Chandrasekharakuruppu Kizhakkevadasseril, Mararikkulam North P.O.	Mararikkulam Mararikkulam North	533/2	10.00	Nagaraja Nagayakshi Chitrakoodam	E 76° 18.710' N 09° 36.425'	Pond
849	Chettikkattu kavu II (Kudumbakavu)	Sathyachandrakuruppu Chettikkattu, Mararikkulam North P.O.,	Mararikkulam Mararikkulam North	533/1	30.00	Sarppadaivangal Chitrakoodam Daily pooja	E 76° 18.673' N 09° 36.410'	Pond
850	Polakkal Sarppakavu (Kudumbakavu)	Bhaskarakuruppu Polakkal Mararikkulam North P.O.,	Mararikkulam Mararikkulam North	547/7	5.00	Nagaraja Nagayakshi Daily pooja	E 76° 18.625' N 09° 36.432'	Pond
851	Aambadi II (Kudumbavaka)	Radhakrishnan Aambadi, Mararikkulam vadakku P.O	Mararikkulam Mararikkulam North		15.00	Kuzhinagam Chitrakoodam Daily pooja	E 76° 18.601' N 09° 36.536'	
852	Aambadi I (Kudumbavaka)	Radhakrishnan Aambadi, Mararikkulam vadakku P.O	Mundottu Mararikkulam North		10.00	Chitrakoodam Nagaraja Nagayakshi	E 76° 18.616' N 09° 36.535'	Pond
853	Maniyapozhayil II (Kudumbakavu)	Sindhu M.,Mahas, Mararikkulam North P.O, Mob: 9447193652	Mararikkulam Mararikkulam North	542/1 -1	10.00	Chitrakoodam Paranagam Seasonal Pooja	E 76° 18.605' N 09° 36.504'	Pond
854	Maniyapozhayil I (Kudumbakavu)	Sindhu M.,Mahas, Mararikkulam North P.O, Mob: 9447193652	Mararikkulam Mararikkulam North	542/1 -1	10.00	Chitrakoodam Nagaraja Nagayakshi	E 76° 18.596' N 09° 36.491'	Pond
855	Chettikkattu Kudumbakavu (Kudumbakavu)	Sathyachandrakuruppu Chettikkattu, Mararikkulam North P.O.,	Mararikkulam Mararikkulam North	543/1 1	40.00	Chitrakoodam Nagaraja Nagayakshi	E 76° 18.590' N 09° 36.488'	Pond
856	Padijare vadasseril kavu (Kudumbavaka)	Raveendrakurup Perunganazhiyil, Kayippuram, Muhamma P.O	Mararikkulam Mararikkulam North	542/6 -3	9.00	Chitrakoodam Nagaraja Nagayakshi	E 76° 18.630' N 09° 36.477'	
857	Veliyanganadu kavu (Kudumbavaka)	V.R. Chandran Veliyanganadu, Kanichukulangara P.O.,	Kanichukulangara Mararikkulam North	317/A	15.00	Chitrakoodam Nagaraja Nagayakshi	E 76° 18.703' N 09° 37.563'	Pond

ALPY/ Ctla 858	Munduparambu Kavu (Kudumbavaka)	Unnikurup Munduparamb Kanichukulangara P.O.	Kanichukulangara Mararikkulam North	206/A	15.00	Chitrakoodam Nagaraja Nagayakshi	E 76° 18.735' N 09° 37.510'	Pond
859	Chettikkattu kavu III (Kudumbakavu)	Sathyachandrakurup Chettikkattu, Mararikkulam North P.O.,	Mararikkulam North Mararikkulam	598/8	30.00	Nagaraja Nagayakshi Daily pooja	E 76° 18.467' N 09° 36.445'	CW Pond
860	Pushpalayam Sarppakavu (Kudumbakavu)	PankiAmm Pushpalayam Kanichukulangara P.O	Kanichukulangara Mararikkulam North	390/3	2.00	Nagaraja Nagayakshi Daily pooja	E 76° 18.780' N 09° 37.401'	Pond
861	Chettikkattu sarppakavu (Kudumbakavu)	Krishnakuruppu Chettikkattu Veedu, Mararikkulam Vadakku P.O.,	Kanichukulangara Mararikkulam North	393/1 3	7.00	Chitrakoodam Nagaraja Nagayakshi	E 76° 18.583' N 09° 36.991'	Pond
862	Thoppil Sarppakavu (Kudumbavaka)	Babu C Thoppil, Kanichukulangara P.O Mob: 9400086555	Kanichukulangara- Thiruvizha Mararikkulam (N)	171/9 -2-1	7.00	Anchalamaninagam Daily pooja Seasonal Pooja	E 76° 19.413' N 09° 38.292'	Pond
863	Anjuparambil sarppakavu (Kudumbavaka)	Jayeshan Anchuparambil Chennai P.O. Mob: 9142231878	Mararikkulam North Mararikkulam	372/5 -2	10.00	Nagaraja Nagayakshi Annapoorneswari	E 76° 18.311' N 09° 36.847'	Pond
864	Kootunkal Sarppakavu (Kudumbavaka)	Lejumon Tare parambil, Mararikkulam North P.O.	Mararikkulam North Mararikkulam	351/6	10.00	Nagaraja Nagayakshi Daily pooja	E 76° 18.314' N 09° 36.784'	
865	Maniyapozhikavu (Kudumbakavu)	Sethulekshmi Maniyapozhi, Mararikkulam Vadakku P.O.	Mararikkulam Vadakku Mararikkulam		10.00	Nagaraja Nagayakshi Seasonal Pooja	E 76° 18.545' N 09° 36.527'	Pond
866	Kainasseril Kav (Kudumbavaka)	Omana D Pilla Kainasseril veedu, Mararikkulam Vadakku P.O.,	Mararikkulam North Mararikkulam		5.00	Nagaraja Nagayakshi Daily pooja	E 76° 18.531' N 09° 36.522'	
867	Poothrakavu (Kudumbakavu)	Harisuthan Pootharaveedu, Mararikkulam North P.O,	Mararikkulam North Mararikkulam		7.00	Chitrakoodam Nagaraja Nagayakshi	E 76° 18.481' N 09° 36.630'	Pond

ALPY/ Ctla 868	Mannezhathukavu II (Kudumbakavu)	Ambikadevi Ambika Bhavanam Mararikkulam Vadakku P.O.,	Mararikkulam Vadakku Mararikkulam	598/2 2	8.00	Nagaraja Nagayakshi Seasonal Pooja	E 76° 18.511' N 09° 36.403'	Pond
869	Mannezhathukavu (Kudumbakavu)	Chembakakkuttiyanamma Mannezhathu ,Mararikkulam vadakku P.O	Mararikkulam Vadakku Mararikkulam	598/1 8	5.00	Nagaraja Nagayakshi Daily pooja	E 76° 18.491' N 09° 36.402'	Pond
870	Mannezhathukavu (Kudumbakavu)	Shaji Mannezhathu , Mararikkulam vadakku P.O	Mararikkulam Vadakku Mararikkulam		8.00	Chithakoodam Nagaraja Nagayakshi	E 76° 18.479' N 09° 36.379'	Pond
871	Kanjirathil parambu kavu (Kudumbavaka)	Binimon Kanjirathil parambu, Mararikkulam vadakku P.O.,	Mararikkulam Vadakku Mararikkulam	595/6 -3	8.00	Chithakoodam Nagaraja Nagayakshi	E 76° 18.501' N 09° 36.311'	Pond
872	Tharattil Kavv (Kudumbavaka)	Ponnamma Tharattil, Mararikkulam vadakku P.O.,	Mararikkulam Vadakku Mararikkulam	385/1 3	7.00	Chithakoodam Nagaraja Nagayakshi	E 76° 18.328' N 09° 37.055'	Pond
873	Thenam Parambu Kavv (Kudumbakavu)	Rathnakaran Thenam parambu, Mararikkulam Vadakku P.O.,	Mararikkulam Vadakku Mararikkulam	54/1	8.00	Nagaraja Nagayakshi Daily pooja	E 76° 18.295' N 09° 37.053'	Pond
874	Devaswam Thyyil kavv II (Kudumbakavu)	Chandrakumari Devaswam Thyyilkavu, M.N.P.O, Cherthala	Mararikkulam Vadakku Mararikkulam	424/7 -1	10.00	Nagaraja Nagayakshi Seasonal Pooja	E 76° 18.651' N 09° 36.903'	Pond
875	Devaswam Thyyil Kavv I (Kudumbavaka)	Chandrakumari Devaswam Thyyil, Mararikkulam Vadakku P.O.,	Mararikkulam Vadakku Mararikkulam	424/4 -2	10.00	Chithakoodam Nagaraja Nagayakshi	E 76° 18.666' N 09° 36.901'	Pond
876	Karikkal Kudumbasarpapakshetram (Kudumbavaka)	Karunakarakurup Karikkalveedu, Mob: 9846986696	Mararikkulam Vadakku Mararikkulam		10.00	Chithakoodam Nagaraja Nagayakshi	E 76° 18.677' N 09° 37.012'	Pond
877	Chellamveedu sarpapakavu (Kudumbakavu)	Sukumarakurup Chellamveedu, Mararikkulam North P.O.,	Mararikkulam Mararikkulam Vadakku	412/2	8.00	Chithakoodam Nagaraja Nagayakshi	E 76° 18.746' N 09° 36.989'	Pond

## AMBALAPUZHA TALUK

Kavu No. ALPY/ Abpa	Name of Kavu & Type of Ownership	Owner/Custodian/Management & Address	Location & Panchayath	Sy.No.	Extent (Cents)	Diety/Pooja Details	GPS Reading	Remarks Compound Wall/ Fence/Pond
(1)	(2)	(3)	(4)	(5)	(6)	(7)	(8)	(9)
<b>1. MANNAMCHERY VILLAGE</b>								
<b>ALPY/ Abpa 1</b>	Kuruppusseril Kudumbakshetram kavu	Vidhyadharan, Eezhakara North Aryadu P.O., Alappuzha 9747633828	Kuruppusseril Komalapuram	566/1-2	9.5	Nagaraja, Nagayakshi, Brahmana pooja,Seasonal pooja	E. 76° 21.266' N.09° 33.291'	Pond
2	Valayattuchirakavu	Rajau C.V, Vadakkeveli North Aryadu P.O. Alappuzha, Mob: 9037785543	Sreenarayana gurumandiram Komalapuram	607/7	24.00	Nagaraja, Nagayakshi, Brahmana pooja,Seasonal pooja	E. 76° 21.199 N.09° 33.366'	Pond
3	Alancherikavu (Kudumbakavu)	Unnikrishnan, Alancheri Mannancheri P.O. Alappuzha, Mob: 9142413993	Ambalammukku Jn. Mannancheri	335/3	3.5	Nagaraja, Nagayakshi, Brahmana pooja,Seasonal pooja	E. 76° 20.370 N.09° 34.548	Pond
4	Pulikkal Ilankavu Sivaksheramkavu	C.S. Manoharan Pulikkalchira, Ponnadu P.O Mannancheri, Alappuzha Mob: 9846390435	Kavunkal Mannancheri		20.00	Nagaraja, Nagayakshi, Brahmana pooja,Seasonal pooja	E. 76° 20.592 N.09° 35.790	Pond
5	Korakkam Mavunkal devikshetram kavu (Kudumbakavu)	Babu, Korakkam Mavunkal Manancheri P.O., Alappuzha, Mob: 9142327223	Ayyankali jn Mannancheri		15.00	Nagaraja, Nagayakshi, Brahmana pooja,Seasonal pooja	E. 76° 20.233 N.09° 34.527	Pond
6	Arakkalparambukavu (Kudumbakavu)	Thankappan Mattathil T.K Krishnavilasam, Mannancheri P.O, Alappuzha, : 9744990774	Ambalammukku jn. Mannancheri		12.00	Sarppangal Rakshas	E. 76° 20.233 N.09° 34.527	Pond
7	Undachanveedukavu	P.Mohandas, Undayachanveedu Mannancheri P.O.,Alappuzha Mob: 9605527347	Ambalammukku jn. Mannancheri	157/2	03.00	Nagaraja, Nagayakshi, Brahmana pooja,Seasonal pooja	E. 76° 20.335 N.09° 34.515	Pond
8	Umasserikavu	Sukumari Umasseri Mannancheri P.O., Alappuzha Mob: 9497531919	Factory Jn Mannancheri	338/7	10.5	Nagaraja, Nagayakshi, Brahmana pooja,Seasonal pooja	E. 76° 20.544 N.09° 34.624	Pond

ALPY/ Abpa 9	Maranadu Kudumbakavu	Kamamma, Maranadu veedu Mannacheri P.O.Alappuzha Ph: 8089575198	Factory Jn Mannacheri		07.00	Nagaraja, Nagayakshi, Brahmana pooja,Seasonal pooja	E. 76° 20'605 N.09° 34.232	Pond
10	Pulimoottil Kudumbakavu	Mukundan, Pulimoottil Mannacheri P.O. Alappuzha	Factory Jn Mannacheri	328/3	14.00	Nagaraja, Nagayakshi, Brahmana pooja,Seasonal pooja	E. 76° 20'556 N.09° 34.699	Pond
11	Manakkal Devikshetramkavu	Udayakumar Thanveedu, Mannacheri P.O. Alappuzha, Mob: 9037712608	Alacheri Mannacheri		10.00	Nagaraja, Nagayakshi, Brahmana pooja,Seasonal pooja	E. 76° 20'716 N.09° 34.631	Pond
12	Chudukattukal kavu	Abhiraman Chuttukattukal Mannamcheri P.O, Alappuzha, : 9847831469	Alacheri Mannacheri	340/4-2	09.00	Nagaraja, Nagayakshi, Brahmana pooja,Seasonal pooja	E. 76° 20'547 N.09° 34.522	Pond
13	Virusseril Devaswamvaka kavu (devaswam)	Rajendran Nair, Kanavallikkadu, Mannacheri P.O., Alappuzha, Mob: 9400693262	Parthankavala Mannacheri		110.00	Arukola, Rakshas Nagayakshi, Brahmana pooja,Seasonal pooja	E. 76° 20'200 N.09° 34.433	Pond
14	Edavazhikkal Kudumbakavu	Reghunathamenon Edavazhikkal veedu Jarakkulangara, Mannacheri , Alappuzha Mob: 9497636450	Jarakkulangara Mannacheri	311/6-2	25.00	Nagaraja, Nagayakshi, Brahmana pooja,Seasonal pooja	E. 76° 20'586 N.09° 35.020	Pond
15	Vadakeveli kudumbakavu	Sreekumar Devaki Nivas Cheruthuruthu Kalavoor P.O Alappuzha Mob: 9495320388	Cherunthuruthu Mannacheri	2/4-2	07.00	Nagaraja, Nagayakshi, Brahmana pooja,Seasonal pooja	E. 76° 19'784 N.09° 35.926	Pond
16	Muravanadu Sreekanda karnna Bhadrakali Devi kshertakavu	Manoj Panthaliparambu Ponnadu P.O., Alappuzha Mob: 9496565339	Kannattu jn. Mannacheri	246/6	170.00	Nagaraja, Nagayakshi, Brahmana pooja,Seasonal pooja	E. 76° 20'832 N.09° 35.568	Pond
17	Kannattu kudumba sarppadaivakshetam kavu	Biju, Kannattu, Ponnattu P.O., Kavunkal, Alappuzha Mob: 9288016892	Kannattu jn. Mannacheri	275/1, 276/5	15.00	Nagaraja, Nagayakshi, Brahmana pooja,Seasonal pooja	E. 76° 20'600 N.09° 35.551	Pond
18	Pangaparambu Kavu	Gopalakrishnan T Pangaparambu, Ponnad P.O, Kavunkal, Alapuzha Mob: 9249365177	Kavunkalgrameena vayanasala Mannacheri	415/7-2	14.00	Nagaraja, Nagayakshi, Brahmana pooja,Seasonal pooja	E. 76° 20'879 N.09° 35.278	Pond

	<b>2. KALAVOOR VILLAGE</b>							
<b>ALPY/ Abpa 19</b>	Neyttottil Kshetram kavu (Kudumbakavu)	Sukumaran, Chiraparambil Omanappuzha, Kattoor P.O., Mob: 8129542767	Neyttalil Mararikkulam South	424/7	43.00	Nagaraja, Nagayakshi, Brahmana pooja,Seasonal pooja	E. 76° 18.577' N.09° 33.534'	Pond
20	Kollamchira Sree bhadrakali devikshetrakavu (Kudumbakavu)	Thilakan Vettaparambathu chira Kalavoor P.O, Alappuzha Mob: 9946210237	Sarvodayapuram Mararikkulam Thekku		26.00	Nagaraja, Nagayakshi, Brahmana pooja,Seasonal pooja	E. 76° 19'097 N.09° 33.545	
21	Kurasheriyil kudumbakshethram kavu (kudumbakavu)	Shanmukhan.K.K Kurasheriyil, Kattoor P.O Mob:9495070140	Sarvodayapuram Mararikkulam	406/11	5.00	Nagaraja, Nagayakshy Daily lamp	E. 76° 19'068 N.09° 33.552	Pond
22	Amadakkal kavu (Kudumbhakavu)	Purushan Padinjarepurathezhath Kattoor P.O Mob:7558902791	Sarvodayapuram Mararikkulam		4.00	Nagaraja, Nagayakshy Daily lamp	E. 76° 18'874 N.09° 33.337	Pond
23	Padathil nagaragabala bhadhrashethram kavu (Kudumbhakavu)	Sabu M.R Madathingal Kattoor P.O Mob:9288070406	Sarvodayapuram Mararikkulam	471/6-2	6.00	Nagaraja, Nagayakshy Daily lamp	E. 76° 18.921 N.09° 33.138	
24	Pullasherikavu (Kudumbhakavu)	Thilakan, Pullasheri Kattoor P.O Mob:9287938250	Sarvodayapuram Mararikkulam	470/7	4.00	Nagaraja, Nagayakshy Daily lamp	E. 76° 18.917' N.09° 33.196'	Pond
25	Kadapurathu veetil sarppakavu (Kudumbhakavu)	Sudhakaran, Kadapurathveetil Kattoor P.O Kalavoor Mob:9142226028	Mararikkulam Mararikkulam		4.00	Nagaraja, Nagayakshy Daily lamp	E. 76° 18.628 N.09° 33.455	
26	Mankadakkadu sarppakavu (Kudumbhakavu)	Rajendran , Mankadakkadu Kattoor P.O Kalavoor Mob:9744903431	Kalavoor Mararikkulam		5.00	Nagaraja, Nagayakshy Daily lamp	E. 76° 18.952 N.09° 34.186	Pond
27	Thayyasheri kavu (Kudumbhakavu)	T.P.Saraswathyamma Thayyasheri , Kalavoor P.O Kattoor, Mob:9961962647	Kalavoor Mararikkulam	253/4-15	15.00	Nagaraja, Nagayakshy Daily lamp	E. 76° 18.629 N.09° 33.455	Pond
28	Cheruvally kavu	Sreekrishnakurup Sreevilasam , Kalavoor P.O Mob:9539406010	Mankadakkadu Mararikkulam	252/10, 280/8, 280/6	200.50	Nagaraja, Nagayakshy Daily lamp	E. 76° 18.867 N.09° 34.968	Pond



ALPY Abpa 29	Valayanchira sarppakavu (Pvt)	Bharathan , Thakidiveliyilveedu Kalavoor P.O Mob:9744104901	Valayinchira Mararikulam		5.00	Nagaraja, Nagayakshy Daily lamp	E. 76° 19.415 N.09° 33.562	
30	Kaniyamparamb kavu (Pvt)	ShobhanaManiyappan Kaniyamparamb Kalavoor P.O Kattoor Mob:9747047723	Kalavoor Mararikulam	131/15	10.00	Nagaraja, Nagayakshy Daily lamp	E. 76° 18.938 N.09° 34.249	Pond
31	Madhathil Kav (Private)	Lekshmikutti Madhathil Veedu Kalavoor P.O, Kattoor, Alappuzha, Mob: 9745393901	Kalavoor Mararikkulam	393/4-1	05.00	Nagaraja Nagayakshi Seasonal pooja	E. 76° 18.837 N.09° 34.242	
32	Kannalusseri Sarppakavu (Private)	Sreedharan, Kannalasseri Kalavoor P.O,Kattoor Alappuzha 33Mob: 9544944616	Kalavoor Mararikkulam		04.00	Nagaraja Nagayakshi Seasonal pooja	E. 76° 18.792 N.09° 34.201	
33	Kaithavalappil Sarppakavu (Private)	Omanachellappan Kuttiykkal, Katoor Kalavoor P.O.,Alappuzha Mob: 8547164618	Kalavoor Mararikkulam	376/2. 376/2-1, 376/2-2	10.00	Nagaraja Nagayakshi Seasonal pooja	E. 76° 18.656 N.09° 33.142	Pond
34	Pankajakshi Madayilkavu (Private)	Babu, Madayilveedu Kattoor P.O.Kalavoor, Alappuzha Mob: 9142600207	Kalavoor Mararikkulam	228/7-2	10.00	Nagaraja Nagayakshi Seasonal pooja	E. 76° 18.776 N.09° 33.957	Pond
35	Chireveliyil sarppakavu (Private)	Santhosh, Veliyil veedu Kalavoor P.O., Alappuzha Mob: 9447525310	Lepresi hospitaljn. Mararikkulam	414/8	100.00	Nagaraja Nagayakshi Seasonal pooja	E. 76° 19'057 N.09° 34.235	Pond
36	Parappurathu Chira Kudumba Sarppasanketham	Uthaman, Parappurathuchira Kalavoor P.O, Alappuzha Mob: 9447278360	Near Barnad Jn. Mararikulam	366/1	08.00	Nagaraja Nagayakshi Seasonal pooja	E. 76° 19'442 N.09° 33.501	
37	Muppidisseri veliyil kavu (Private)	Bhaskarakurup Muppidisseri Veliyil Kalavoor P.O., Alappuzha Mob: 9846579550	Muppidisseri Mararikkulam		07.00	Nagaraja Nagayakshi Seasonal pooja	E. 76° 19'435 N.09° 33.594	Pond
38	Appozhuparambil sarppakshetram (Private)	P. Jayadevan, Athiraparambil Kalavoor P.O., Alappuzha Mob: 9961408703	Near Barnard jn. Mararikkulam		10.00	Nagaraja Nagayakshi Seasonal pooja	E. 76° 19'052 N.09° 33.751	Pond

<b>ALPY Abpa 39</b>	Thottuveliyil Devikshetramkavu (Private)	V.Krishnan Thottuveliyil, Kattoor P.O. Kalavoor, Alappuzha Mob: 9142325721	Near Barnard Mararikkulam	259/6	20.00	Nagaraja Nagayakshi Seasonal pooja	E. 76° 19'054 N.09° 33.716	
40	Kothambarambil Sarppakavu (Private)	K.P. Chandramohanpilla Kothambarabil veedu Kalavoor P.O. Alappuzha	Near Barnard Mararikkulam	331/14	07.00	Nagaraja Nagayakshi Seasonal pooja	E. 76° 18.629 N.09° 33.455	Pond
41	Kulamakkiveliyil kavu (Private)	Padmakshi, Kulamakki veliyil Kattoor P.O., Kalavoor Alappuzha	Lepresi jn. Mararikkulam	259/4	04.00	Nagaraja Nagayakshi Seasonal pooja	E. 76° 19'052 N.09° 33.750	Pond
42	Kalikkadu kudumbavaka Sarppakavu (Private)	Harshan K.R. Kalikkattu House Kalavoor P.O., Alappuzha Mob: 9961412954	Korthasseri Mararikkulam	356/4, 356/5	120.00	Nagaraja Nagayakshi Seasonal pooja	E. 76° 18'529 N.09° 34.575	
43	Vattachirayil kudumbakavu (Private)	Nanikkutti Vattachirayil, Kalavoor P.O., Alappuzha , Mob: 9656423545	Mararikkulam	323/11	10.00	Nagaraja Nagayakshi Seasonal pooja	E. 76° 19'411 N.09° 33.916	
44	Chelantharakavu (Private)	Indrajith, Chelanthara Kalavoor P.O., Alappuzha Mob: 9020040453	Mararikkulam	323/10-2	07.00	Nagaraja Nagayakshi Seasonal pooja	E. 76° 19'465 N.09° 33.944	Pond
45	Parambil Sree Annapoorneswarikavu (Private)	Sajimon, Parambil veedu Kalavoor P.O. Alappuzha Mob: 9446376974	Mararikkulam	326/16	07.00	Nagaraja Nagayakshi Seasonal pooja	E. 76° 19'526 N.09° 34.107	Pond
46	Koikkal Sarppakav (Private)	Thankachan Takidivelli, Kalavoor P.O. Alappuzha, Mob: 9995121013	Mararikkulam	309/2	4.00	Nagaraja Nagayakshi Seasonal pooja	E. 76° 19'534 N.09° 34.058	
47	Veliyil Kav (Private)	L. Savitri Veliyil House, Kalavoor P.O., Alappuzha, Ph: 0478 2862841	Mararikkulam		12.00	Nagaraja Nagayakshi	E. 76° 19'341 N.09° 34.048	Pond
48	Aaraveli sree bhadrakali devikshetrakavu (Private)	Chandran, Kulamakkal colani, Kalavoor P.O., Kattoor, Alappuzha	Mararikkulam		25.00	Nagaraja Nagayakshi Seasonal pooja	E. 76° 19'536 N.09° 34.059	Pond
49	Kalarikkal Veliyil Kav (Private)	Vijayan V.G. Kulamakke veliyil Kalavoor P.O., Alappuzha Mob: 9287915805	Mararikkulam	285/8-2	14.00	Nagaraja Nagayakshi Seasonal pooja	E. 76° 19'133 N.09° 33.799	Pond

ALPY Abpa 50	Kunnathukavu (Kudumbakavu)	Sudhakaran, Kunnathu veedu, Kalavoor P.O., Alappuzha	Mararikkulam Mararikkulam	290/5	15.00	Nagaraja Nagayakshi Seasonal pooja	E. 76° 19'220 N.09° 33.730	
51	Aikkarakavu (Kudumbakavu)	Janaki Amma Manorama House Kalavoor P.O., Alappuzha Mob: 9037350157	Mararikkulam Mararikkulam	292/8, 292/10, 331/7	300.00	Nagaraja Nagayakshi Seasonal pooja	E. 76° 19.270' N.09° 33.674'	Pond
52	Kalathilchirakavu	Jayan, Chirayil Kalavoor P.O., Alappuzha Mob: 9847944213	Kattadivayanasalakk auvadakku Mararikkulam		13.00	Nagaraja Nagayakshi Seasonal pooja	E. 76° 19'427 N.09° 33.380	Pond
53	Valayamchirasarppakshertam	Leelamma Valayamchira, Kalavoor P.O., Alappuzha, Mob: 9961841156	Valiyakalava Mararikkulam theeku	363/7-5	8.00	Nagaraja Nagayakshi Seasonal pooja	E. 76° 19'444 N.09° 33.409	
54	Veliyil Kudumabakavu	V.K.Thankappan Valiyathoppil, Kattoor P.O., Mob: 9287966621	Near Priyadarsani coloni Mararikkulam theku	402/5-2	6.50	Nagaraja Nagayakshi Seasonal pooja	E. 76° 18'955 N.09° 33.456	
55	Chamundidevi kshetramkav (Kudumbam)	A.K.Raveendran Karthika Pollethara P.O., Kalavoor, Alappuzha Mob: 9846438614	Perumana jn. Mararikkulam thecku		50.00	Nagaraja Nagayakshi Seasonal pooja	E. 76° 18'838 N.09° 35.506	Pond
56	Puthukkiyil Sarppaskhetram (Kudumbam)	P.Krishnakumar Devika, Polettei P.O. Kalavoor, Alappuzha Mob: 9497975221	Valavanadu Mararikkulam thecku	50/1-A	7.00	Nagaraja Nagayakshi Seasonal pooja	E. 76° 19'036 N.09° 35.237	Pond
57	Karingattuseril kavu (Kudumbakavu)	Manoharan Kuthakkara, Kattoor P.O., Alappuzha, Mob: 8891635682	Mararikkulam thecku		5.00	Nagaraja Nagayakshi Seasonal pooja	E. 76° 18'655 N.09° 33.961	Pond
<b>3. KOMALAPURAM VILLAGE</b>								
58	Cherunkal Kav (Kudumbakavu)	Chitra, Cherunkal Avalookunnu P.O., Alappuzha Mob: 9847741937	Cherunkal Aryadu		4.00	Nagaraja, Nagayakshi	E. 76° 20.072' N.09° 32.128'	Pond
59	Padippurakkal Kav (Kudumbakavu)	Chandramathi Amma Jayanivas, Padippurakkal Avalookunnu P.O., Mob: 9496444726	Gurupuram Aryadu	283/7-4	15.00	Nagaraja, Nagayakshi, Brahmana pooja, Seasonal pooja	E. 76° 20.388' N.09° 32.519'	Pond

<b>ALPY Abpa 60</b>	Padipurakkal sree nagarajakshetram kavu (Kudumbakavu)	Uthaman Nair, Padippurakkal Avalookkunnu P.O Alappuzha Mob: 9497107505	Gurupuram Aryad	335/3	11.00	Nagaraja, Nagayakshi, Brahmana pooja,Seasonal pooja	E. 76° 20.426' N.09° 32.126'	Pond
61	Valayamchirayil Sree sarppadharma deivaksherkavu (Kudumbakavu)	Mohanana, ValayamChirayil Avalookkoon P.O Alappuzha Mob: 8089132202	Valayamchira Aryadu	182/6A	9.00	Nagaraja, Nagayakshi, Brahmana pooja,Seasonal pooja	E. 76° 20.388' N.09° 32.514'	Pond
62	Kunnumel padathu kudumbasarppakavu Kudumbakavu	Satheeshkumar, Mangalathu Northyaradu P.O Alappuzha Mob: 9747083747	Valikalavoor AKG Jn. Mannancheri		13.00	Nagaraja, Nagayakshi, Brahmana pooja,Seasonal pooja	E. 76° 20.050' N.09° 33.149'	Pond
63	Pavakkakunnathu kudumbakavu	Maniyappan, Pavakkakunnu North Aryadu P.O Alappuzha, Mob: 9447529646	Pavakkakunnu Mannancheri	583/25	07.00	Nagaraja, Nagayakshi, Brahmana pooja,Seasonal pooja	E. 76° 21.244' N.09° 33.171'	Pond
64	Chirayil Kudumbaskhertam kavu	Radhakrishnan, Vadakkeveli North Aryadu P.O Mob: 9747633808	Aramam Jn. Mannancheri	144/2-8	7.05	Nagaraja, Nagayakshi, Brahmana pooja,Seasonal pooja	E. 76° 20.101' N.09° 32.961'	Pond
65	Karekkara kudumbasarppakavu	K.K.Velappan, Karekkara North Aryad P.O Alappuzha	Tagore Vayanasalajn Mannancheri	371/8	8.50	Nagaraja, Nagayakshi, Brahmana pooja,Seasonal pooja	E. 76° 20.281' N.09° 32.849'	Pond
66	Vishaluparambil Sree naga raja kavu (Kudumbam)	Ros chandran, Vishaluparambil Nort Aryadu P.O Alappuzha Mob: 9745782209	Poonthop Diaryfam Mannancheri	607/7	14.00	Nagaraja, Nagayakshi, Brahmana pooja,Seasonal pooja	E. 76° 20.103' N.09° 32.961'	Pond
67	Sree parambithara Annapoorneswari devikshetram kavu (Kudumbakavu)	Sreedharan, Sreeragam, Parambithara, North Aryadu P.O Alappuzha 8089418780	Krishnapillajn. Mannancheri		08.00	Nagaraja, Nagayakshi, Brahmana pooja,Seasonal pooja	E. 76° 20.232' N.09° 33.801'	Pond
68	Eattukandathil kudumbakavu	Sudhakaran C, Eattukandathil North Aryadu P.O. Alappuzha, Mob: 9961478353	Mannancheri		10.00	Nagaraja, Nagayakshi, Brahmana pooja,Seasonal pooja	E. 76° 20.019' N.09° 33.540'	Pond
69	Kurikkadukavu Kudumbakavu	Santhamma Rajappan Valappil House, Thumboli P.O Alappuzha , Mob: 9497635536	Krishnapilla jn. Mannancheri	46/4	04.00	Nagaraja, Nagayakshi, Brahmana pooja,Seasonal pooja	E. 76° 19.972' N.09° 33.605'	
70	Pokkalayilkavu Kudumbakavu	Jayadas Utharappalli North Aryadu P.O Alappuzha	TambakachuvaduJn. Mannancheri		10.00	Nagaraja, Nagayakshi, Brahmana pooja,Seasonal pooja	E. 76° 20.910' N.09° 33.515'	Pond

ALPY/ Abpa 71	Kanjiramtharakudumbavaka sarppakavu	Kochaniyan, Kanjiratharaveedu North Aryadu P.O Alappuzha, Mob: 9497219877	Kanjirathara Mannancheri	410/2-2	06.00	Nagaraja, Nagayakshi, Brahmana pooja,Seasonal pooja	E. 76° 20.813' N.09° 33.364'	Pond
72	Thyyil kavu (Kudumbakavu)	Sivadasan, Mannezhathuveedu North Aryadu P.O, Alappuzha Mob: 9446855412	Kanakkoor Mannancheri		05.00	Nagaraja, Nagayakshi, Brahmana pooja,Seasonal pooja	E. 76° 20.750' N.09° 33.389'	
73	Poovathunkal kavu (Kudumbakavu)	Ananthan, Kuttidayil North Aryad P.O Alappuzha, Mob: 9947528623	Kanakkoor Mannancheri		07.00	Nagaraja, Nagayakshi, Brahmana pooja,Seasonal pooja	E. 76° 20.891' N.09° 33.395'	
74	Kuttiyidayil Kudumbakavu	Radhamani, Kuttiyidayil Puthiyaveedu North Aryadu P.O Alappuzha Mob: 808961891	Kanakkoor Mannancheri	417/17	03.00	Nagaraja, Nagayakshi, Brahmana pooja,Seasonal pooja	E. 76° 20.896' N.09° 33.353'	
75	Kanakkoor Sree dhanwanthari kshetram Kav (NSS No. 905 karayogam)	Ratheeskumar T.S Kuttikkadu, North Aryadu Mannancheri P.O Mob: 9400311829	Kanakkoor Mannancheri		08.00	Nagaraja, Nagayakshi, Brahmana pooja,Seasonal pooja	E. 76° 20.865' N.09° 33.509'	Pond
76	Aappoor Sree bhadralikshtram kavu (Trust)	Sankar, Nikarthil Mannancheri P.O., Alappuzha	Volga jn. Mannancheri		81.00	Nagaraja, Nagayakshi, Brahmana pooja,Seasonal pooja	E. 76° 20.044' N.09° 33.961'	Pond
77	Thekkedathu kudumbayogam kavu	Manmadhan Nair T.S Sangeetha, Thekkedathu Mannancheri P.O Alappuzha Mob: 9447488599	Konattu chira Mannancheri	219/12, 219/6-2	21.23	Nagaraja, Nagayakshi, Brahmana pooja,Seasonal pooja	E. 76° 20.312' N.09° 34.026'	Pond
78	Konnattuchira sarppakavu (Kudumbakavu)	N. Rathnamma, Konattuchira Mannancheri P.O.Alappuzha Mob: 9544002641	Konattu chira Mannancheri	203/6	07.00	Nagaraja, Nagayakshi, Brahmana pooja,Seasonal pooja	E. 76° 20.245' N.09° 34.042'	Pond
79	Konattu sarppakavu (kudumbakavu)	Krishnamma, Konattu veedu Mannancheri P.O. Alappuzha Mob: 9400464777	Konattu Mannancheri	203/9	07.00	Nagaraja, Nagayakshi, Brahmana pooja,Seasonal pooja	E. 76° 20.275' N.09° 34.005'	Pond
80	Kalikattu kavu (Kudumbakavu)	N. Radhamani Amma Kalikkattu House Thekkanaryadu Avalookkunnu Alappuzha Ph: 0477 2259602	Kalikkattu Aryadu	428/5, 428/7	24.00	Nagaraja, Nagayakshi, Brahmana pooja,Seasonal pooja	E. 76° 20.961' N.09° 32.044'	Pond

ALPY/ Abpa 81	Kalambukadu dharma daivastanam kavu Kudumbakavu	Sisupalan Kalabukadu Kalambukadu veedu Thekkanaryadu, Avalookkunnu P.O., Alappuzha, : 9288071700	Kalambukadu Aryadu	273/8	05.00	Nagaraja, Nagayakshi, Brahmana pooja,Seasonal pooja	E. 76° 20.171' N.09° 32.384'	Pond
82	Valnjavazhikal Nalamadhom kshetakavu (Trust)	Prem Nath, Kaithavalappil Thekkenaryanadu Avalookkunnu P.O Alappuzha, Mob: 8086765566	Kaithavalappil Aryadu		12.00	Nagaraja, Nagayakshi, Brahmana pooja,Seasonal pooja	E. 76° 19.782' N.09° 32.355'	
83	Puthenvelikkakathu kavu (Kudumbakavu)	Jayakumar Puthen Velikkakathu Vadakkanaryadu P.O. Alapuzha	Manoj Jn. Mannancheri	314/20. 314/1	15.00	Nagaraja, Nagayakshi, Brahmana pooja,Seasonal pooja	E. 76° 20.410' N.09° 33.295'	Pond
84	Kunnepadamkavu (Trust)	Prasenan K.S. Kunnepadathu Vadakkanaryadu P.O Alappuzha, Mob: 9947625384	Aramam Jn. Mannancheri	153/4-3-1	7.25	Nagaraja, Nagayakshi, Brahmana pooja,Seasonal pooja	E. 76° 20.141' N.09° 33.200'	Pond
<b>4. PATHIRAPPALLY VILLAGE</b>								
85	Thoppil Sreenagaraja Kudumbakshetram kavu	Sarasamma T.K., Thoppil Veedu, Pathirappalli P.O., Poonkavu Palli thekku Alappuzha, Mob: 9446274523	Thoppil Bhagam Mararikkulam	B-5, 105/08	04.00	Nagaraja, Nagayakshi, Brahmana pooja,Seasonal pooja	E. 76° 19.159' N.09° 31.574'	Pond
86	Vaisamparambu Dharmadasthanam kavu (Kudumbakavu)	Premkumar (Prasident) Vaisam Parambu Chettikkadu Pathirippalli P.O., Alappuzha; 8547787875	Chettikkadu Mararikkulam Thekku	609/12	5.00	Nagaraja, Nagayakshi, Brahmana pooja,Seasonal pooja	E. 76° 18'994' N.09° 32.253'	Pond
87	Muzhungayil Sarppakavu Kudumbakavu	Varadarajan, Vaisakan Muzhungayil Veedu Chettikkadu, Pathirippalli P.O Mob: 9497259283	Sathkala Jn. Mararikkulam Thekku	601/9	5.00	Nagaraja, Nagayakshi, Brahmana pooja,Seasonal pooja	E. 76° 19'051' N.09° 32.439'	Pond
88	Vadakkemuzhungayil Sarppakavu (Kudumbakavu)	Parasannappan K Vadakkemuzhungayil Chettikkadu, Pathirippalli P.O., Alappuzha, Mob: 9605294646	Sathkala Jn. Mararikkulam Thekku	595/16	5.00	Nagaraja, Nagayakshi, Brahmana pooja,Seasonal pooja	E. 76° 19'068' N.09° 32.525'	
89	Palachirayil Kudumbakshetrakavu	Sekharan Palachiraveedu Kattoor PO. Alappuzha, Mob: 9048825431	Palachira Mararikkulam Thekku	466/6-3	4.00	Nagaraja, Nagayakshi, Brahmana pooja,Seasonal pooja	E. 76° 18'993' N.09° 33.002'	Pond

<b>ALPY/ Abpa 90</b>	Vadakkalisseril Sree bhoothakala nagyakshi Bhagavathi kshetram Kudumbakavu	V. Sasidharan Chirayil, Thumboli P.O, Alappuzha, Mob: 9400841094	Panthalam velli Aryad	27/8-15, 27/8-16	33.00	Nagaraja, Nagayakshi, Brahmana pooja, Seasonal pooja	E. 76° 19' 159" N.09° 31.360'	Pond
91	Thekkumthalakkal Kavu (Kudumbakavu)	Ajithkumar Thekkum thalakkal Kattoor P.O.Alappuzha P.O., Mob: 9287523960	Sarvodayapuram Mararikkulam thekku	470/12	10.00	Nagaraja Nagayakshi Seasonal pooja	E. 76° 18' 921" N.09° 33.138'	Pond
92	Kizhakke thayyilkavu (Kudumbakavu)	Purushothaman Kizhakkethayyil Kattoor P.O., Alappuzha Mob: 7736173373	Cheriyakuzhippalli Mararikkulam thekku	441/9	04.00	Nagaraja Nagayakshi Seasonal pooja	E. 76° 18' 781" N.09° 33.125'	Pond
93	Sivanantha santhapuram Nagarajakavu (Kudumbakavu)	Santha Sivananthan Sivananthasanthapuram Kattoor P.O., Alappuzha Mob: 8547528401	Rani jn Mararikkulam thekku	450/10	04.00	Nagaraja Nagayakshi Seasonal pooja	E. 76° 18' 725" N.09° 32.899'	Pond
94	Neythalil chiraparambil kavu (Kudumbam)	Binu, Sreekrishankripa, Omanapuzha, Kattoor P.O., Alappuzha; Mob: 9846030303	Omanapuzhapala vadaku Mararikkulam thekku		10.00	Nagaraja Nagayakshi Seasonal pooja	E. 76° 18' 753" N.09° 32.626'	Pond
95	Asariparambu Sarppakavu (Kudumbam)	Viswasankar Asariparmbu Pathirippalli, Pathirippalli P.O Mob: 8893205117	Pathirippalli Mararikkulam Thekku	304/24	19.00	Nagaraja Nagayakshi Seasonal pooja	E. 76° 19' 428" N.09° 33.563'	
96	Anjilichuvattil Sreebalabhadradevikshetram kavu	Chandrabhanu Anjilichuvattil Pathirappalli P.O., Alappuzha Mob: 9747142656	Mararikkulam Thekku	662/6-6	35.00	Nagaraja Nagayakshi Seasonal pooja	E. 76° 19' 283" N.09° 32.053'	
97	Vadakkethalakkal Sreenagarajakshetramkavu (Kudumbakavu)	Rajasekharan Nair Akashaya, Pathirippalli P.O., Alappuzha Mob: 9447758158	Pathirippalli Mararikkulam thekku	696/1	218.00	Nagaraja Nagayakshi Seasonal pooja	E. 76° 19' 303" N.09° 32.143'	Pond
98	Vadakkethalaykkal thayyil Sree nagarajakshetram kavu (Kudumbakavu)	Mallinadhan pilla Thayyil Thekkekur Pathirippalli P.O. Alappuzha Mob: 9946361076	Pathirippalli Mararikkulam thekku	599/6	40.00	Nagaraja Nagayakshi Seasonal pooja	E. 76° 19' 166" N.09° 32.466'	Pond

ALPY/ Abpa 99	Vadakkethalaykkal Thayyil Kavu Kudumbakavu	Nadarajapilla, Belvihar, Pathirippalli P.O., Alappuzha Mob: 9447102992	Mararikkulam thecku	599/4	40.00	Nagaraja Nagayakshi Seasonal pooja	E. 76° 19'151' N.09° 32.492'	Pond
100	Vadakkethalaykkal thayyal vadakkekuttu kavu (Kudumbakavu)	Rajanpilla, Thayyil vadakkekutthu Pathirippalli P.O., Alappuzha : 9747382757	Mararikkulam thecku	596/18	12.00	Nagaraja Nagayakshi Seasonal pooja	E. 76° 19'134' N.09° 32.548'	Pond
101	Vadakkethalaykkal velikkakathu (Kudumbakavu)	Kamamma Ramamandiram, Pathirappilli P.O., Alappuzha mob: 9400595065	Vadakkethalakkal Mararikkulam	638/2	30.00	Nagaraja Nagayakshi Seasonal pooja	E. 76° 19'134' N.09° 32.548'	Pond
102	Vadakkethalakkal Karingattukuzhikavu	Ponnamma A Harinivas, Pathirippalli P.O., Alappuzha Mob: 9847948163	Mararikkulam thecku	542/10	30.00	Nagaraja Nagayakshi Seasonal pooja	E. 76° 19'399' N.09° 32.536'	Pond
103	Velikkakathu Nagarajakavu Kudumbam	V.K.Gopi, Velikkakathu Pathirippalli P.O., Alappuzha Mob: 9656720978	Chettikadu Mararikkulam thecku	557/2-1	11.00	Nagaraja Nagayakshi Seasonal pooja	E. 76° 19'413' N.09° 32.636'	Pond
104	Kallupurakkal Kavu (Kudumbam)	K.K. Chitran, Kavithanivas Kattoor P.O. Omanapuzha, Alappuzha. Ph: 0471 2248961	Omanapuzha Mararikkulam south	579/12	5.00	Nagaraja Nagayakshi Seasonal pooja	E. 76° 18'882' N.09° 32.781'	Pond
105	Kallupurakkal Kavu Kudumbam	C.K. Manoharan Kallupurakkal Kattoor P.O., Omanapuzha, Alappuzha Ph: 0477 2259678	Omanapuzha Mararikkulam south	578/11	5.00	Nagaraja Nagayakshi Seasonal pooja	E. 76° 18'886' N.09° 32.780'	Pond
106	Chulliyil Kav (Kudumbakavu)	Bhargavi, Chuliyil Kattoor P.O., Omanapuzha Alappuzha; Mob: 9961141297	Near Omana puzha Mararikkulam thecku	453/4	5.00	Nagaraja Nagayakshi Seasonal pooja	E. 76° 18'909' N.09° 32.747'	Pond
107	Madhathil Durga bhadrali kshetramkavu (Kudumbakavu)	V.K.Aravindan, Valappil Kattoor P.O., Omanapuzha 0477 2249313	Mararikkulam thecku	577/9	10.00	Nagaraja Nagayakshi Seasonal pooja	E. 76° 18'912' N.09° 32.788'	Pond
108	Puthenpurakkal kavu (Kudumbakavu)	Raju, Puthenpurakkal Kattoor P.O., Omanapuzha, Alapuzha, Mob: 9349441812	Omanapuzha Mararikkulam Thecku	581/4	6.00	Nagaraja Nagayakshi Seasonal pooja	E. 76° 18'896' N.09° 32.743'	
109	Bhuwaneswari nagaraja kavu (Kudumbam)	Raju Kadappurathu veedu Kattoor P.O Omanapuzha Alappuzha Mob: 9544541801	Omanapuzha Mararikkulam Thkku	2459B/14/ 1	5.00	Nagaraja Nagayakshi Seasonal pooja	E. 76° 18'912' N.09° 32.788'	



ALPY/ Abpa 110	Kaimaparambu veliyil Nagayakshi (Kudumbam)	K.N. Pushpan, Veliyil Veedu Thumbodu P.O., Alappuzha Mob: 9747425249	Kaimaparambu Aryad	346/32-3	5.00	Nagaraja Nagayakshi Seasonal pooja	E. 76° 19'293' N.09° 31.364'	
111	Chirayil Sarppakavu Kudumbam	Jayakumar P.K. Korathu chirayil Kalavoor P.O, Alappuzha Mob: 9447596831	Kutiyadi jn. Mararikulam thekku	391/2-1	08.00	Nagaraja Nagayakshi Seasonal pooja	E. 76° 19'229' N.09° 33.137'	Pond
112	Karumbikavu Kudumbakavu	T.B. Maniyamma Thekkeveliyil, Chettikkadu, Pathirippalli P.O., : 9744013484	Chettikadu Mararikulam thekku	565/9-4	10.00	Nagaraja Nagayakshi Seasonal pooja	E. 76° 19'132' N.09° 32.757'	Pond
113	Kaduvettiyl kavu Kudumbakavu	Pankajan Kaduvettiyl, Kattoor P.O. Alappuzha Mob: 8113915238	Sarvodayapuram Mararikkulam	469/11-4	15.00	Nagaraja Nagayakshi Seasonal pooja	E. 76° 18'923' N.09° 33.109'	Pond
114	Chirayil kavu Kudumbakavu	Umesh Pullasseriyil, Kattoor P.O., Alappuzha Mob: 9946246590	SNDP Gururmandiram Mararikkulam		4.00	Nagaraja Nagayakshi Seasonal pooja	E. 76° 18'770' N.09° 33.006'	Pond
<b>5. ARYAD SOUTH</b>								
115	Aanakkalil Sarppakavu Kudumbakavu	Chellappan Nair, Anakkalil House, Kottamkulangara, Punnamada, Avlukunnu P.O, Mob: 9447550124	Kottamkulangara Alapuzha Municipality	112/10	4.50	Nagaraja, Nagayakshi, Brahmana pooja,Seasonal pooja	E. 76° 21'119' N.09° 31.429'	Pond
116	Chiramel Sarppakavu (Kudumbakavu)	Meenakshi Amma Sreekarthyani, Kottamkulathoor Alappuzha, Mob: 9447731665	Aryad VHSS Jn. Alapuzh Municipality	121/23	13.00	Nagaraja, Nagayakshi, Brahmana pooja,Seasonal pooja	E. 76° 20'908' N.09° 31.515'	
117	Kelancheril Sarppakavu Kudumbakavu	Krishnakumari, Kelancheri veedu, Kottam Kulangara Avalookkunnu P.O. Mob: 9633728351	Kelancheri Alapuzha Municipality	117/53	4.00	Nagaraja, Nagayakshi, Brahmana pooja,Seasonal pooja	E. 76° 20'880' N.09° 31.564	
118	Chiramelkavu Kudumbakavu	Balachandran, Thundathil Veedu, Kottamkulangara, Avalookkunnu P.O, Mob: 9447597878	Aryad VHSS Sameepam Alapuzha Municipality	B1. 121	6.00	Arukolayayi Amma, Gandarvan Seasonal pooja, Brahmainapooja	E. 76° 20'923' N.09° 31.501'	Pond
119	Vailoppilli Illam Nagarajakavu	Ravisankar, Vailoppilli Illam Kottukulangara, Avalookkunnu P.O, Mob: 9847799747	Kottamkulangara Alapuzha Municipality	B1. 119, RS 38/2	10.00	Nagaraja, Nagayakshi, Brahmana pooja,Seasonal pooja	E. 76° 20'964' N.09° 31.428'	Pond

ALPY/ Abpa 120	Chemugathu nagarajakshetram kavu Kudumbam	Ramesan,Chemmukahathu Asramam Ward, Avalookunnu P.O Alappuzha : 8086891621	Chemmukhathu Alapuzh Municipality	9/109	3.00	Nagaraja, Nagayakshi, Brahmana pooja,Seasonal pooja	E. 76° 20'143' N.09° 30.835'	Pond
121	Tharayil Sarppakavu Kudumbam	Kusumavalli, Tharayilveedu Kalathu vardu, Avalookunnu P.O., Mob: 9400832713	Kalathu jn. AlapuzhaMunicipalit y	B1-110. 50/4	6.00	Nagaraja, Nagayakshi, Brahmana pooja,Seasonal pooja	E. 76° 20'305' N.09° 31.454'	Pond
122	Arukolamaman (Kudumbakavu)	Krishnan Nair, Devaragam Poothoppu Vard Avalookunnu P.O Mob: 9446858335	Mannathu Jn. Alapuzha Municipality	297/2-B	4.00	Arukolamakkan, Nagarajavu, Nagayakshi	E. 76° 19'892' N.09° 30.446'	
123	Kallelil Sarppakavu Kudumbam	Bhargavi Amma Kallelil House Chathanadu, Avalookunnu P.O.Ph: 0477 2233100	Mannam Jn. Alapuzha Municipality	BL-78/221	6.00	Nagaraja, Nagayakshi, Brahmana pooja,Seasonal pooja	E. 76° 20'025' N.09° 30.464'	Pond
124	Vadikattusarppakavu (Kudumbakavu)	Vinod, Vadikkattuvedu Poonthoppu Vard, Avalookunnu,Alappuzha P.O, Mob: 9447116088	Madikkattupradesa m Alapuzha Municipality	306/8-1	10.00	Nagaraja, Nagayakshi, Brahmana pooja,Seasonal pooja	E. 76° 19'942' N.09° 30.799'	Pond
125	Valiyaparambu sree bhoothakala Nagayakshi kavu (Kudumbakavu)	Sanalkumar, Sreedevi Bhavanam Kottakulangara, Avalookunnu Mob: 9895727207	Karalakam Alapuzha Municipality	B. 139/90	14.00	Nagaraja, Nagayakshi, Brahmana pooja,Seasonal pooja	E. 76° 20'798' N.09° 31.162'	Pond
126	Varyammurikaarikai Sarppasanketham (Kudumbakavu)	Kesava Pillai, Viswas Kalarikkal Jn., Thattampalli P.O., Alappuzha Mob: 9447225773	Kalarikkal Alapuzha Municipality	B. 120/47	80.00	Nagaraja, Nagayakshi, Brahmana pooja,Seasonal pooja	E. 76° 20'909' N.09° 31.231'	Pond
127	Edavazhikkal Kovilakam Kav Kudumbam	Vinayan, Edavazhikkal Kovilakam Avalookunnu P.O.,Punnamada, Alappuzha Mob: 8606371010	Kottakkulangara Alapuzh Municipality	112/21	10.00	Nagaraja, Nagayakshi, Brahmana pooja,Seasonal pooja	E. 76° 21'128' N.09° 31.339'	
128	Edavazhikkal thekkekuttu Sarppakavu Kudumbam	Devaki Amma Thankamma Edavazhikkal Thekkekkatthu Veedu, Avalookunnu P.O. Alappuzha, Ph: 0477 2233107	Poriyadu Alappuzha Municipality	B.1- 123. 22/36	3.00	Nagaraja, Nagayakshi, Brahmana pooja,Seasonal pooja	E. 76° 21'109' N.09° 31.292'	
129	Thekkeparambu sarppakavu	Nagappan Nair, Thekkeparambu Avalookunnu P.O., Punnamada, Alappuzha Mob: 9400137806	Porippadu Alappuzh Municipality	B1 44/123	3.00	Nagaraja, Nagayakshi, Brahmana pooja,Seasonal pooja	E. 76° 21'115' N.09° 31.283'	Pond

ALPY/ Abpa 130	Kuruvikkal Sarppakavu	Ajithkumar, Kuruvikkal Veedu Karakalam Vard, Avalookkunu P.O, Mob: 8129137897	Kuruvikkal Alappuzha Municipality	B1 133, 34/4 , 34	10.00	Nagaraja, Nagayakshi, Brahmana pooja,Seasonal pooja	E. 76° 20'974 N.09° 31.109	Pond
131	Thottayil Sarppakavu Kudumbam	Parameswarakaimal Thottayil, Avalookkoon P.O Mob: 9447743124	Thottatodu palathinusameepam Alapuzha, Municipality	100/13	3.00	Nagaraja, Nagayakshi, Brahmana pooja,Seasonal pooja	E. 76° 21'004 N.09° 31.049	
132	Kalarikkal Kavuvu	Ajayakumar, Kalarikkal Karakalam ward, Thattampalli P.O., Mob: 9400660661	Kavuvelli Alapuzha Municipality	140/83	7.00	Nagaraja, Nagayakshi, Brahmana pooja,Seasonal pooja	E. 76° 20'553' N.09° 31.078'	Pond
133	Nilam Nikarthil Sreebhadrakalikshetram kavuvu	Kadambari Amma, Nilam Nikarthil, Karalakam Ward Avalookkoon P.O., Mob: 9747863545	Kulathumparambu Alapuzha Municipality	83/1-04-05	6.00	Nagaraja, Nagayakshi, Brahmana pooja,Seasonal pooja	E. 76° 20'724' N.09° 31.168'	Pond
134	Kalathamparambu Sree bhagavathi Brahmana sarppakshetram	Gopi, Kalathum parambu, Karakalam, Avalookkoon P.O Mob: 9846696928	Kalathumparambu Alapuzha Municipality	B1 139/84	6.00	Devi, Nagaraja, Nagayakshi, Brahmana pooja,Seasonal pooja	E. 76° 20'737' N.09° 31.177'	Pond
135	Theerthasseril Devi kshertakavu	N.B. Satheesan, Sreevalsam Thumboli P.O., Alappuzha, Mob: 9447880324	Theerthasseril mukku Munisipality	344/1B	40.00	Nagaraja, Nagayakshi, Brahmana pooja,Seasonal pooja	E. 76° 19'364' N.09° 31.198'	Pond 3 Nos.
136	S.N.B.S. Mangalathu Mahavishnukshetram (S.N.Trust)	K.B. Ashokan Kuttipullayil,Arattuvazhi P.O., Alappuzha, Mob: 9847083696	Mangalam Alapuzha Municipality		3.50	Nagaraja, Nagayakshi, Brahmana pooja,Seasonal pooja	E. 76° 19'147' N.09° 30.766'	Pond
137	Mangalathukavu (Kudumbakavu)	Premesh Mangalath, Kanjiramchira P.O., Alappuzha, Mob: 9447035734	Mangalam Alapuzha Municipality		8.00	Nagaraja, Nagayakshi, Brahmana pooja,Seasonal pooja	E. 76° 19'208' N.09° 30.801'	Pond
138	Kunnumelparambu Kavuvu Kudumbakavu	K.R.Sasidharan Kunnumel Parambil Tattampalli Kurissadikku thkku Thampalli P.O., Alappuzha Mob: 7034807405	Thattampalli Alappuzha Municipality	33/19	173.00	Nagaraja, Nagayakshi, Brahmana pooja,Seasonal pooja	E. 76° 20'966' N.09° 30'	2 Pond
139	Kottarathil Sarppakavu Kudumbam	Radhamma Kottarathil, Thondalkulangara, Avalookkunnu P.O., Alappuzha, Mob: 7736830977	Thondalkulangara Alappuzha Municipality	87/4	4.00	Nagaraja, Nagayakshi, Brahmana pooja,Seasonal pooja	E. 76° 20'353' N.09° 30.387'	

ALPY/ Abpa 140	Madambikkal Sreenagaraja kshetram kavu Kudumbam	Suresh Kakkanadu Karukayil, Tathampilli PO. Alappuzha, Mob: 9747192252	Vadiyadu jn. Alappuzha Municipality		05.00	Nagaraja, Nagayakshi, Brahmana pooja, Seasonal pooja	E. 76° 21' 126' N. 09° 31.340'	
141	Avaloor Madhom kshetrakavu (Trust)	Chandramohanam, Alum Parambu, Avaloorkunnu Ward Thattam Palli P.O., Alappuzha Mob: 9037496876	Vadiyadu jn. Alappuzha Municipality	157B/33	8.00	Nagaraja, Nagayakshi, Brahmana pooja, Seasonal pooja	E. 76° 20' 551' N. 09° 30.741'	Pond
142	Pananvelil Kudumbhakavu	P.G. Pangajavalliamma Thathampally P.O. Alapuzha Mob: 9446283414	Panavelli Alapuzha Municipality	138,	19.00	Nagaraja, Gandharvan, Bh armana Pooja	E. 76° 20' 617' N. 09° 30.706'	
143	Kollappalli Sreegandakarnnas wamikshethra kavu (Kudumbha)	Shaeyin(s) Mullasweeril Kothampalli Alapuzha Mob: 8547236697	Cheraman Kullangar a Alappuzha Municipality		4.00	Nagaraja, Nagayakshi Ayilya Pooja	E. 76° 20' 947' N. 09° 30.633	Pond
144	Kalarithara Sarpakavu	Anandhavalli Mathew Kalarithara, Kothampalli Alapuzha Mob: 9249720030	Alappuzha Municipality		5.00	Nagaraja, Nagayakshi Devi, daily pooja, Ayilya Pooja	E. 76° 20' 977' N. 09° 30.608'	Pond
145	Vinayakkakovilsarpakavu	Babu, Keyekkal Parambhu, Thumboli P.O. Alappuzha	Vikasana junction Alapuzha Municipality		10.00	Nagaraja, Devi, Ganapath y Dailypooja	E. 76° 18' 865' N. 09° 30.938'	
	<b>6. MULLACKAL VILLAGE</b>							
146	Manjadiparambu Sarppakavu (Kudumbakavu)	Chandrababu Manjadi Parambu Palace ward Irumbupalam P.O., Alappuzha Mob: 9567267489	Near Mullakkal Alappuzha Municipality	663/6-B	5.00	Nagaraja Nagayakshi Seasonal pooja	E. 76° 20' 837' N. 09° 29.370'	Pond
147	Athithara Sree bhagavathi kshterakavu (Kudumbam)	Sivaraman Padmalayam, Pazhaveedu P.O. Alappuzha	Athithara Alappuzha Municipality		5.00	Nagaraja Nagayakshi Seasonal pooja	E. 76° 20' 860' N. 09° 29.124'	Pond
148	Thazhathu sarppakavu Kudumbam	Jimmon Devoos palace ward Irumbupalam P.O Alappuzha 9567761756	Near Mukkolakkal Alappuzha Municipality	663/9	4.00	Nagaraja Nagayakshi Seasonal pooja	E. 76° 20' 812' N. 09° 29.362'	
149	Ilanjithara muthassikavu Kudumbakavu	A.V. Shenayi Mukthanivas A.N.Puram, Irumbupalam P.O., Alappuzha, 8281630383	A.N. Puram Municipality	B1 : 152 – 8142	4.00	Nagaraja Nagayakshi Seasonal pooja	E. 76° 20' 537' N. 09° 29.200'	

ALPY/ Abpa 150	Puthanmadhom kavu Kudumbam	Rathnakumar G, Puthenmadhom Irumbupalam P.O. Alappuzha, Mob: 9400637832	Pazhaya Thirumala Alapuzha Muni.	B1. 095	4.00	Nagaraja Nagayakshi Seasonal pooja	E. 76° 20'795' N.09° 29.905'	Pond
151	Lekshmi vilas madhom Kudumbakavukavu	B. Jayakumar, Lekshmilas madhom, Irumbu Palam P.O. Alapuzha Mob: 9539745545	Pazhaya Thirumala Alappuzha Municipality	826/19	5.00	Nagaraja Nagayakshi Seasonal pooja	E. 76° 20'788' N.09° 29.884'	
152	Puthenmadhom kavu Kudumbakavu	M.V. Kammath, Vishnu Nivas Irumbu palam P.O., Alapuzha Mob: 9961334390	Pazhayathirumala Alappuzha Municipality		5.00	Nagaraja Nagayakshi Seasonal pooja	E. 76° 20'777' N.09° 29.841'	Pond
153	Nannu parambil kavu Kudumbakavu	Jayachandra pai, Nannu parambil, Mullakkal P.O., Alappuzha, Mob: 8281007663	Alappuzha Municipality	825/5A	3.50	Nagaraja Nagayakshi Seasonal pooja	E. 76° 20'801' N.09° 29.739'	Pond
154	Puthiyathaparambil Sarppakavu Kudumbakavui	Sarala S Pilla, Puthiyaparambil, Pazhaveedu P.O., Alappuzha, Mob: 9562662347	Thejas Nagar Alappuzha Municipality	647/1A5	5.00	Nagaraja Nagayakshi Seasonal pooja	E. 76° 20'736' N.09° 29.015'	Pond
155	Assarisseril Sarppakavu (Kudumbakavu)	Ganesan, Assarisseril Sathathanam Ward, Avalookunnu P.O., Alappuzha Mob: 7025555363	Thejar kjulangara Alappuzha municipality		4.00	Nagaraja Nagayakshi Seasonal pooja	E. 76° 20'320' N.09° 30.303'	
156	Prasannalayam Kav Kudumbakavu	Lekshmidēvi, Lekshmiravam, Pazhaveedu P.O., Alappuzha – 0477 – 2239552	Alappuzha Municipality	647/2A/3	4.00	Nagaraja Nagayakshi Seasonal pooja	E. 76° 20'726' N.09° 29.047'	Pond
<b>7. ALAPPUZHA WEST VILLAGE</b>								
157	Karinganampillil Satpakavu (Kudumbhakavu)	Chandirakumar.M.P. Karinganampillil, Vadakkal Alapuzha Mob: 9496325598	Vadakkal Alappuzha Municipality	B1 189/14	5.00	Nagaraja, Nagayakshy,	E. 76° 20'132' N.09° 28.095	Pond
158	Vadakkalkavu (Kudumbhakavu)	Ananthalakshmiamma Ramananthamandhiram Vadakkal.P.O. Mob:9747924122	Thadikkal Alappuzha Municipality		3.00	Nagaraja, Nagayakshy Daily lamp	E. 76° 20'150' N.09° 28.058'	
159	Punnakkalkavu Kudumbakavu	Vijayamma Purushothaman Punnakkal House Mob:9961478999	Alisherriambalam Alappuzha Municipality		25.00	Nagaraja, Nagayakshy Daily lamp,Ayilya pooja	E. 76° 19'993' N.09° 29.060'	Pond
160	Angiliparambhukavu Kudumbakavu	V.R. Sidhardhan, Kannittaveli Kuthirapanthi, Thiruvambaddi. Mob: 9495183263	Kuthirapanthi Alappuzha Municipality ,		35.00	Nagaraja, Nagayakshy Daily lamp,	E. 76° 19'958' N.09° 28.467'	Pond

ALPY/ Abpa 161	Maruthadambikkalkavu Kudumbakavu	Chithmbharan, Maruthambikkal Thiruvambaddi.O Mob:9562340688	Thadikkal A.Municipality		7.00	Nagaraja, Daily lamp	E. 76° 19'969' N.09° 28.273'	Pond
162	Maruthambikkal Mukhyakavu Kudumbakavu	M.P.Devadas, Maruthmbikkal Thiruvambaddi.O Mob:9847140153	Eravukadu A.Municipality		15.00	Nagaraja, Nagayakshy Daily lamp,	E. 76° 20'018' N.09° 28.256'	Pond
163	Kovilakathusarpakavu (Kudumbhakavu)	Shibu(President), Vellieyilveedu Vadakkal.P.O.	Kovilakathu A.Municipality		5.00	Nagaraja, Nagayakshy Daily lamp	E. 76° 19'994' N.09° 29.059'	Pond
164	Kelancherilkavu Kudumbakavu	Indhu, Chillamadam Komana Mob: 9495145023	Kovilakathu A.Municipality	B-188/ Sy. 51	4.00	Nagaraja, Daily lamp	E. 76° 20'017' N.09° 28.254'	Pond
<b>8. PAZHAVEEDU VILLAGE</b>								
165	Valathattu kavu (Kudumbakavu)	C. Udayakumar, Valathattu, Pazhaveedu, P.O.,Alappuzha Mob: 9846876773	Valathattu A.Municipality	651/5	5.00	Nagaraja Nagayakshi Seasonal pooja	E. 76° 20'814' N.09° 28.945'	Pond
166	Chakkuparambil kavu	Sajesh Chakkuparambu Chakkuparambu Pazhaveedu P.O., Alappuzha	Chakkuparambu A.Municipality		6.00	Nagaraja Nagayakshi Seasonal pooja	E. 76° 20'625' N.09° 28.653'	
167	Randuthengunkal Sarppakavu Kudumbakavu	Pradan S., Randuthengukal Pazhaveedu P.O., Alappuzha Mob: 8129666006	Pamba A. Municipality	614/4- C	4.00	Nagaraja Nagayakshi Seasonal pooja	E. 76° 20'400' N.09° 28.594'	Pond
168	Sree hari hara brahmathishta madhom Mahavishnu kshetram kavu (Trust)	P.Unnikrishnan , S.N.D.P. Bran 409, Thiruvambadi, Pazhaveedu P.O.Alappuzha Mob: 9446624668	Pambiri A.Municipality	602/1-C	5.00 3.00	Nagaraja Nagayakshi Seasonal pooja	E. 76° 20'358' N.09° 28.719'	Pond
<b>9. PARAVOOR VILLAGE</b>								
169	Desha aishwariyasarpakavu Kudumba trust	Sureshkumar, Vadakkevalapu Punnapranothe Mob: 9605615445	Paravoor jun: Punnapravadakku	403/4/3	15.00	Nagaraja, Nagayakshy,Devi,Yearly pooja	E. 76° 20'603' N.09° 27.400'	
170	Kaithakkadusarpakshethra Kudumbakavu Kudumba trust	Venugopalan, Karivellil Punnapranothe Mob; 9495539191	Paravoor jun: Punnapravadakku	317/12, 317/14	20.00	Nagaraja, Nagayakshy,Devi, Yearly pooja	E. 76° 20'800' N.09° 27.137'	CW Pond
171	Vadaswerrisreedurgadeviksh ethram Kudumbakavu	Sasikumar.V.S.,Vadswerri Punnapr Mob; 949688089	Paravoor jun: Punnapravadakku	319/13	15.00	Nagaraja, Nagayakshy,Devi,Yearly pooja	E. 76° 20'808' N.09° 27.097'	Pond

<b>ALPY/ Abpa 172</b>	Perumbharamadamsarpasha sthakshethrm Kudumbakavu	Saraswathyamma Perumbharamadam Punnapranorth .PO. Ph: 04772268934	Sasthambhalam Punnapranorth	278/10, 278/11-1 278/10-6	5.00	Nagaraja, Nagayakshy,Devi,Yearly pooja	E. 76° 20'860' N.09° 27.388'	
173	Methrayeilsarpakavu (Pvt)	Salim, Methrayeil Punnapranorth Mob: 9895889968	Paravoorsasthangia mbhalam Punnapranorth	269/5-2	12.00	Nagaraja, Nagayakshy,Devi,Yearly pooja	E. 76° 21'040' N.09° 27.286'	Pond
174	Pathaluparambhusurryshe thram(Pvt)	Raju, Pathaluparambhu Punnapranorth Mob: 94965538896	Pazhakandakavu Punnapranorth	313/14	5.00	Surryadevan,Bhadrhira, Nagaraja, Nagayakshy, Devi,Yearly pooja	E.76° 20'687' N.09° 27.014'	
175	Thyilsarpakavu (Pvt)	Saraladevi, Thyil Sthananthapuram Mob; 9947396733	Ambhalapuzha Punnapravadakku	14/10	5.00	Nagaraja, Nagayakshy,Devi,Yearly pooja	E. 76° 20'569' N.09° 27.805'	Pond
176	Kattuparambhusarpakavu	Janakiyamma Kunthelkettuparambhu Mob: 9048126984	Pathipalam Punnapra north	326/13A/2	4.50	Nagaraja, Nagayakshy,Devi,Yearly pooja	E. 76° 20'841' N.09° 26.581'	
177	Kodavanasarpakavu (Kudumbhakavu)	Vishwanadhan, Kodavana Punnapranorth Mob: 8891782080	Paravoormarket Punnapranorth	242/4, 242/1-8	4.00	Nagaraja, Nagayakshy,Devi,Yearly pooja	E.76° 20'819' N.09° 26.975'	pond
178	Valathattunagakshethrakavu (Kudumbhakavu)	Indiradevi amma Valathattumadam Punnapranorth, : 9497147258	Assambilijun: Punnapranorth	242/5-2	15.00	Nagaraja, Nagayakshy,Devi,Yearly pooja	E. 76° 20'821' N.09° 26.940'	Pond
179	Pandaraparambhu (Kudumbhakavu)	Binumaharadhan Pandharaparambhu Punnaprsnorth, : 9447972333	Aadhamkavala Punnapravadakku		4.00	Nagaraja, Nagayakshy,Devi,Yearly pooja	E. 76° 20'800' N.09° 27.000'	Pond
180	Puthanparambhu (Kudumbhakavu)	Thangavalli Puthanparambhu Punnapranorth, : 8943283521	Pazhayanadakavu Punnapranorth	322/2-5	6.00	Nagaraja, Nagayakshy,Devi,Yearly pooja	E. 76° 20'743' N.09° 27.003	Pond
181	Kaithakkattukavu (Kudumbhakavu)	Parameswran Krishnabhavan ParvoorMob: 9400469963	Kayethakka Paravoor	275/9	4.00	Nagaraja, Nagayakshy,Devi,Yearly pooja	E. 76° 20'754' N.09° 27.196'	Pond
182	Marottiparambhu (Kudumbhakavu)	Mohan , Marottiparambhu Punnapra Mob: 9446019809	Paravoor jun: Punnapranorth	352/7-6	10.00	Nagaraja, Nagayakshy,Devi,Yearly pooja	E. 76° 20'228' N.09° 27.029'	Pond

ALPY/ Abpa 183	Chellattukavu (Kudumbhakavu)	SasidharanNair Rohini vbadakkal Mob: 9544871845	Kallarkodu Punnapravadakku	257/3-1-5, 6837/B1.10	4.00	Nagaraja, Nagayakshy,Devi,Yearly pooja	E. 76° 20'169' N.09° 27.900'	
184	Puthuveedu Sreenagaraja Mandapam kavu (Kudumbakavu)	Usharangan, Puthuveedu, Punnapra north P.O., Alappuzha, Mob: 9544860714	Pazhayanadakkavu Ambalappuzha	227/19-2	10.00	Nagaraja, Nagayakshi, Brahmana pooja,Seasonal pooja	E. 76° 20'839' N.09° 26.579'	Pond
185	Kattuparambu Sarppakavu	Janaki Amma Kunnel Kattuparambu, Punnapra P.O., Alappuzha, :8891614908	Kattuparambu Punnapra		04.00	Nagaraja, Nagayakshi, Brahmana pooja,Seasonal pooja	E. 76° 20'859' N.09° 26.597'	
<b>10. PUNNAPRA VILLAGE</b>								
186	Parappil sarppakavu(pvt)	Girijanandannan Sreekandan parambu Punnapra.p.o, Alappuzha	Parambil junction Punnaprathekku	261/14	12.00	Nagakaniyaka Seasonal pooja	E. 76° 21'143' N.09° 26.063'	pond
187	Parappil sarppakavu(pvt)	Ashokan, Parappil,punnapra.p.o Alappuzha, Mob:9495995041	Punnapra thekku		8.00	Nagaraja,nagayakshi,Dev i, seasonalpooja	E. 76° 20'839' N.09° 25.951'	pond
188	Pazhaya velli sarppakavu(pvt)	Sathi kumar.v Pazhaya velli,punnapra.p.o Alappuzha, Mob:7561096225	Punnapra junction Punnapra thekku	295/2-3-1	8.00	Nagaraja,Nagayakshy,ak hilarppam, seasonalpooja	E. 76° 20'780' N.09° 25.885'	Pond
189	Puthuparambhu Sarpakavu(Pvt)	Anandhakumar Puthuparambhu Punnapra.P.O, Mob: 9895672001	Punnapra junction Punnapra thekku	294/4	4.00	Nagaraja, Nagayakshy,Devi,Yearly pooja	E. 76° 20'778' N.09° 25.883'	Pond
190	Kizhakemundakkadu sarpakavu(Pvt)	Maniyan Kizhakemundakkadu Punnapra, Mob: 9747547611	Aravukadukshehra m Punnapra Thekku	40/1-2, 40/4-3, 40/5-1	5.00	Nagaraja, Nagayakshy,Devi,Yearly pooja	E. 76° 20'983' N.09° 26.348'	
191	Macinkal Ikavu(Pvt)	Prasanna, Machinkal Punnapara Mob: 9895752035	Aravukadukshehra m Punnapra Thekku	B-196/3/2	4.00	Nagaraja, Nagayakshy,Devi,Yearly pooja	E. 76° 20'962' N.09° 26.253'	
192	Naduvilaymurisarpakavu (Pvt)	Chandhiraseenan Naduvilaymuri, Punnapra Mob: 9645007998	Aravukadukshehra m Punnapra Thekku	30/4	5.00	Nagaraja,Daily lamp	E. 76° 20'959' N.09° 26.303'	Pond
193	Karippel sarpakau(Pvt)	Damodharanpilla Punnapra Mob: 9895647984	Gurupatham Junc: Punnapra Thekku	49/6, 49/25-1	5.00	Nagaraja, Nagayakshy,Devi,Yearly pooja	E. 76° 20'960' N.09° 26.436'	Pond



ALPY/ Abpa 194	Nandhikkadusarpakkavu (Pvt)	Maniyamma, Nadhikkadu Punnapra Mob: 9846206791	Gurupatham Junc: Punnapra Thekku	48/3	8.50	Nagaraja, Nagayakshy,Devi,Yearly pooja	E. 76° 21'024' N.09° 26.446'	Pond
195	Puthupurakkal paradevatha(Pvt)	Subhash, Puthupurakkal Punnapra Mob: 8986444849	Gurupatham Junc: Punnapra Thekku		7.00	Bhadhirakalli,Nagayakshi shivaparvathi, Nagaraja, Yearly pooja	E. 76° 21'118' N.09° 26.544'	
196	Thrayilsarpakavu(Pvt)	Rajendhiran.T.B, Thrayelveedu Punnapra Mob: 9645731024	Gurupatham Junc: Punnapra South	47/11-2	9.00	Nagaraja, Nagayakshy,Devi,Yearly pooja	E. 76° 21'173' N.09° 26.462'	Pond
197	Konghiniparambhu (Pvt)	Sarojini, Konghiniparambhu Punnapra Ph; 0477-3206819	Kochupeedika Punnapra South	41/17-3	6.50	Nagaraja, Nagayakshy,Devi,Yearly pooja	E. 76° 20'903' N.09° 26.344'	Pond
198	Annandhalayamsarpakavu Private	Prabhakaran, Annandhalayam Punnapra Mob: 9446012888	Kochupeedika Punnapra South	306/2B/2	12.00	Nagaraja, Nagayakshy,Devi,Yearly pooja	E. 76° 20'865' N.09° 26.356'	Pond
199	Karivelliisreebhadhirasarpaks hethram(Pvt)	Purushothaman, Karuvellil Punnaprathorth Mob: 9447567053	Pazhayanadakavu Punnapra North	313/9-1	4.00	Devi,Nagaraja, Nagayakshy,Devi,Yearly pooja	E. 76° 20'698' N.09° 26.963'	
200	Pathiyilpazhoormanaganagarka vu(Pvt)	Harikrishnan, Pathiyel Paravoor Mob: 9561210520	Paravoorlibari Punnapra North	269/5-2	5.00	Nagaraja, Nagayakshy,Devi,Yearly pooja	E. 76° 20'904' N.09° 27.387'	Pond
201	KottaramSreedevikavu Private	Haridas, Mavungal Punnapra Mob: 9387793294	Gurusagaram Punnapra South	37/1	5.00	Nagaraja, Nagayakshy,Devi,Yearly pooja	E. 76° 21'069' N.09° 26.335'	Pond
202	Koottupallikkalsarpakavu(ku dumbhakavu)	Prasannan Loottuppaniyekal Mob: 9995067345	Kannampalli Punnapra South	29/13	4.50	Nagaraja, Nagayakshy,Devi,Yearly pooja	E. 76° 20'891' N.09° 26.229'	
203	Padinjaremakkiyelkavu	Rajendhirababu PadingadremakkilHouse Punnpra Mob:98958684478	Punnammelestation Punnapra	305/4-2	5.00	Nagaraja, Nagayakshy,Devi,Yearly pooja	E. 76° 21'019' N.09° 25.768'	Pond
204	VelluthedathuparambhuSarp akavu(kudumbhakavu)	Parameswaran Velluothedathu Punnapra Mob:9562565073	Pazhayanadakkavu Punnapra	145/3	11.50	Nagaraja, Nagayakshy,Devi,Yearly pooja,Bhramana pooja	E. 76° 20'984' N.09° 25.786'	Pond
205	Thuruthikkadukakkanadu (kudumbhakavu)	Indirakartha Karthika, punnapra, Mob: 9895736094,	Kuravankodu Punnapra	372/9	7.00	Nagaraja, Nagayakshy,Devi,Yearly pooja	E. 76° 21'177' N.09° 25.318'	Pond 2 Nos

ALPY/ Abpa 206	Pathma nivaskavu	Pathpanabhannair Pathmanivas, Vandhathm Mob: 9747105996	Punnapr Muslim( sch) Punnapra		15.00	Nagaraja, Nagayakshy,Devi,Yearly pooja	E. 76° 20'900' N.09° 25.511'	Pond
<b>11. AMBALAPPUZHA VILLAGE</b>								
207	Thattekkattu kvu (Kudumbakavu)	Bhavani Amma Thattekkattu, Neerkkunnam, Alappuzha, Ph: 0477 2282506	Neerkkunnam Ambalappuzha vadakku	230/7	5.00	Nagaraja, Nagayakshi, Brahmana pooja,Seasonal pooja	E. 76° 21'226' N.09° 24.389'	Pond
208	Pazhoor Kavuvu (Kudumbakavu)	Gowri Amma, Pazhoor veedu, Nerkunnam, Ambalappuzha, Alappuzha, Mob: 9400982356	Ambalappuzha Vadaku, Ambalappuzha vadaku	241/2-4	8.00	Nagaraja, Nagayakshi, Brahmana pooja,Seasonal pooja	E. 76° 21'426' N.09° 24.354'	Pond
209	Vazhaparmbhusarpakavu Pvt	Omana, Vazhaparambhu Vangana.P.O Mob: 9747339497	Kuravankode Ambalapuzhavada ku	149/9	5.00	Nagaraja, Nagayakshy,Devi,Bharm ana pooja	E. 76° 21'262' N.09° 25.203'	Pond
210	Thekkekkudathinkalkavu Pvt.	Ranganadhan Vadakechettipadam Vanganam Mob: 9544779536	Vellapallijun: Ambalapuzhavada ku	141/18	11.50	Nagaraja, Nagayakshy,Devi,Bharm ana pooja	E. 76° 21'412' N.09° 25.258'	Pond
211	Thekkekkudathingalkavu Pvt	Hariharanpilla Thekkekkudathingal Vanganm Mob: 9961746528	Vellapallijun: Ambalapuzhavada ku	30/98	3.0	Nagaraja, Nagayakshy,Devi,Bharm ana pooja	E. 76° 21'402' N.09° 25.259'	
212	Mallasserikavu (Kudumbakavu)	C. Radhamani Amma Vadakekuttikkadu Ambalappuzha, : 9946591310	Ambalapuzha Railwaysatation Ambalappuzha	333/6-2	10.00	Nagaraja, Nagayakshi, Brahmana pooja,Seasonal pooja	E. 76° 21'434' N.09° 23.245'	Pond
213	Kalariyil Kavuvu (Kudumbakavu)	Radhakrishnan Asari Kalariyil Komana Ambalappuzha, : 8547814376	Ambalapuzha Railwaysatation Ambalappuzha		08.00	Nagaraja, Nagayakshi, Brahmana pooja,Seasonal pooja	E. 76° 21'620' N.09° 23.318'	Pond
214	Pattarumadhom kavuvu (Kudumbakavu)	Gopinathan Nair Pattaru Madhom Komana, Ambalappuzha, Mob: 9495782096	Ambalappuzha Railwaystation Ambalappuzha Thekku	332/6-2	03.00	Nagaraja, Nagayakshi, Brahmana pooja,Seasonal pooja	E. 76° 21'642' N.09° 23.270'	Pond
215	Padinjattikavu (Kudumbakavu)	V. Rajan, Padinjattel, Komana, Ambalappuzha, Alappuzha Mob: 9847163577	Komana Ambalapuzha	332/13-1	05.00	Nagaraja, Nagayakshi, Brahmana pooja,Seasonal pooja	E. 76° 21'666' N.09° 23.275'	Pond
216	Keecherikudumbhakavu (Kudumbakavu)	Narayanapilla, Keecherri Kakkazham, Ambalappuzha Mob: 9995067392	Vennoorparambhu Ambalapuzha Thekku	234/4	04.00	Nagaraja, Nagayakshi, Brahmana pooja,Seasonal pooja	E. 76° 21'574' N.09° 23.513'	Pond

ALPY/ Abpa 217	Ambalapuzha kshetramvaka sarpakavu (Thiruvithamcore Devaswam Board)	AO,Thiruvithamcoor Dewaswam Ambalapuzha P.O., Alapuzha, Ph: 0477-2272090	Ambalapuzha - Ambalam Ambalapuzha - Thekku		60.00	Nagaraja, Nagayakshi, Brahmana pooja,Seasonal pooja	E. 76°22'141' N.09°22.915'	Pond CW
218	Kizhakkethundathil sarppakavu Pvt	Vasanthakumari Kizhakkethundil veedu Ambalapuzha P.O., Ambalapuzha, Alapuzha	Ambalapuzha - Padinjarenada Ambalapuzha- Thekku	415/5-2	05.00	Nagaraja, Nagayakshi, Brahmana pooja,Seasonal pooja	E. 76°21'845' N.09°22.869'	Pond
219	Thaivelikkakam Sarpakavu	Sreekumar, Thaivelikkakam Ambalapuzha P.O., Alapuzha	Esthanavedu Ambalapuzha- thekku		3.00	Nagaraja, Nagayakshi, Brahmana pooja,Seasonal pooja	E. 76°21'802' N.09°22.820'	Pond
220	C.P.Madhom Sreenagadevatha kshetram kavu	Achuthapai Vadakkseri Madhom Komana, Ambalapuzha P.O., PH: 9995770238	Komana Ambalapuzha- thekku	421/14-2	3.00	Nagaraja, Nagayakshi, Brahmana pooja,Seasonal pooja	E. 76°21'693' N.09°22.706'	
<b>12. KARUMADI VILLAGE</b>								
221	Choozhekkattukavu	Sreekumarn Nair. N Choozhottuveedu, Amayida, Ambalapuzha P.O.,Alapuzha. : 9495442799	Choozhekkadu Ambalapuzha Thekku	231/4	8.00	Nagaraja Nagayakshi Daily lamp	E. 76°22'477' N.09°22.711'	Pond
222	Thenkarasarpakavu Pvt	Indirakumari, Thenkaraputhen veedu,Amayidam, Alapuzha. Mob: 9961913733	Amayida Ambalapuzha Thekku		25.00	Nagaraja Nagayakshi Daily lamp	E. 76°22'531' N.09°22.903'	Pond 2 Nos.
223	Thonduparambu Sarppakavu	Ajithkumar, Neduparambu, Aamayida, Ambalapuzha P.O., Alapuzha.Mob: 9447717475	Aamayida Ambalapuzha Thekku	249/11	4.00	Nagaraja Nagayakshi Anandanarayanamoorth i	E. 76°22'663' N.09°22.499'	Pond
224	Kattilparambu Nagarajakshetram Kudumbam	Ajayakumar, Kattilparambu Amayidam, Ambalapuzha P.O., Alapuzha. Mob: 9562596879	Amayidam Ambalapuzha Thekku	249/6-1	2.00	Nagaraja Nagayakshi Sarppayakshi	E. 76°22'643' N.09°22.510'	Pond
225	Manayil kavu	Vijayamma, Manayil, Amayidam, Ambalapuzha P.O., Alapuzha Mob: 9747619844	Amayidam Ambalapuzha Thekku	212/3	5.00	Nagaraja Nagayakshi	E. 76°22'635' N.09°22.555	
226	Panachuvattil devi kshetram kavu Pvt	Sreekumar, Souparnika, Amayidam, Ambalapuzha P.O., Alapuzha Mob: 9400683735	Amayidam Ambalapuzha Thekku		4.00	Nagaraja Nagayakshi Balabhadra, Arukola	E. 76°22'697' N.09°22.644'	Pond

ALPY/ Abpa 227	Naduvilethara sarppakavu Pvt	Radhamani, Naduvilethara, Amayidam, Ambalapuzha P.O., Alapuzha	Naduvilthara Ambalapuzha thecku	266/4	3.00	Nagaraja Nagayakshi Daily lamp,	E. 76° 22' 859' N.09° 22.279'	Pond
228	Kottarathil sarppakavu	Laji P. Kottarathil, Amayidam, Ambalapuzha P.O., Alapuzha Mob: 9446618171	Kottarathil Ambalapuzha Thecku		03.00	Nagaraja Nagayakshi Rakshas,	E. 76° 22' 635' N.09° 22.823'	
229	Kalleppilli sarppakavu	Krishnakurup, Sreehari, Amayidam, Ambalapuzha P.O., Alapuzha. Mob: 9961530931	Amayidam Ambalapuzha tekku	206/5	7.00	Nagaraja Nagayakshi Daily lamp	E. 76° 22' 492' N.09° 22.870'	Pond 4 Nos.
230	Kochithra sarppakavu	Ranjithlal, Kochitra, West gate, Ambalapuzha, Ambalapuzha P.O. Alapuzha. : 9847588322	Kochitra Ambalapuzha thecku	182/2	3.00	Nagaraja Nagayakshi Daily lamp	E. 76° 22' 631' N.09° 23.275'	
231	Muttaniparambu sarppakavu	Anitha, Sivasakthi, Karumadi P.O., Ambalapuzha, Mob: 9895451928	Muttaniparambu Ambalapuzha Thecku	191/12	05.00	Nagaraja Nagayakshi Daily lamp	E. 76° 22' 570' N.09° 23.114'	
232	Kalathil parambu sarppakavu	Surendran, Kalathil Parambu, Karoo, Aamayidam, Karumadi P.O., Alapuzha Mob: 7559023873	Kalathiparambu Purakkadu	576/17	8.00	Nagaraja Nagayakshi Brahmarashas	E. 76° 22' 391' N.09° 22.549'	
	<b>13. PURAKKAD VILLAGE</b>							
233	Parambil Sree bhagavathi kshetram kavu	J.Satheesan, Puthenparambu Komana, Ambalapuzha, Alapuzha, Mob: 9895595976	Parambil Purakkadu	B.18/174 26/9, B.18/5258, 26/10-2	05.00	Nagaraja Nagayakshi Ayilya Pooja	E. 76° 21' 488' N.09° 22.329'	
234	Kizhakkeveetil Kav Trust	Priyan, Naduvilemadhathil parambu, Karoor, Purakkadu P.O, Ambalapuzha, Alapuzha Mob: 9496838228	Payal Kulangara devi kshetrathinu kizhakku, Purakkadu		5.00	Nagaraja Nagayakshi Ayilya Pooja	E. 76° 21' 592' N.09° 22.497'	Pond
235	Thekke Attathu Kav Pvt	P.R Pushkaran. Thekke Attattu, Karoo, Ambalapuzha P.O. Alapuzha, Mob: 9539032902	Ayyanpoikkal Purakkadu	40/11	15.00	Nagaraja Nagayakshi Ayilya Pooja	E. 76° 21' 630' N.09° 22.022'	Pond
236	Kavil Siva Nagarajakshetram kavu Trust	Ramakrishnan, Kuruttuparambu Purakkadu, Purakkadu P.O. Ambalapuzha, Alapuzha Mob: 9496232261	Purakkadu krishibhavanam Purakkadu	249/3, 249/8	10.00	Nagaraja Nagayakshi Ayilya Pooja	E. 76° 21' 855' N.09° 21.511'	Pond

ALPY/ Abpa 237	Kandedaparambu sarppakavu	Baby, Kandedaparambu Purakkadu, Purakkadu P.O Alapuzha Mob: 7034214432	Purakkadu Kandedaparambu Purakkadu	250/23	3.00	Nagaraja, Nagayakshi Ayilya Pooja Yogiswaran	E. 76° 21' 862' N.09° 21.455'	
238	Sree Bhadra Nagarajakshetram kavu	K. Suseelan, Kalathil Veedu, Purakkadu, Purakkadu P.O., Alapuzha Ph: 0477-2272171	Purakkadu Near SNMHS Purakkadu	266/2	4.00	Nagaraja, Nagayakshi Ayilya Pooja Brahmarashas	E. 76° 22' 003' N.09° 21.395'	
239	Thamathu tharayil kudumbaskhetram kavu	Madhu, Jaya vilas Purakkadu P.O., Alapuzha Mob: 9447206219	Puthen Nada Purakkadu		8.00	Nagaraja Nagayakshi Daily Pooja	E. 76° 22' 233' N.09° 20.600'	Pond
240	Puthuvanakavu Pvt	M. Raveendran Puthuvana, Purakkadu, Purakkad P.O, Mob: 9446296996	Aanadeswaram Purakkadu	278/5-2	5.00	Nagaraja Nagayakshi Daily Pooja	E. 76° 22' 510' N.09° 20.151'	Pond
241	Panakktharakavu	Ajithkumar Panakkathara, Thottappilli P.O.,Alapuzha, Mob: 7736491647	Panakkathara Purakkadu	329/13,	8.00	Nagaraja, Nagayakshi Devi Daily Pooja	E. 76° 22' 700' N.09° 20.051'	Pond
242	Kottarathil kavu Pvt	Manoharan, Kottarathil, Purakkadu, Thottappalli P.O., Alapuzha Mob: 7736231140	Chennenkara Matheri Purakkadu	20/21-1	5.00	Nagaraja, Nagayakshi Bhadrakali Daily Pooja	E. 76° 22' 762' N.09° 19.415'	Pond
243	Kunnuthura Sarppakavu Trust	Purushothaman Saji sadanam, Thottappalli, Thottappalli P.O., Alapuzha Mob: 7025445908	Thottappalli Purakkadu	248/2-3	15.00	Nagaraja Nagayakshi Karinagam Maninagam	E. 76° 22' 937' N.09° 19.294'	Pond
244	Perimballi kavu Pvt	Ajitha, Perumballil Purakkadu, Purakkadu P.O., Alapuzha, Mob: 9946008530	Vasudevapuram Purakkadu	50/5-1	4.00	Nagaraja Nagayakshi	E. 76° 22' 188' N.09° 20.894'	Pond
245	Padinjaraduthu Madham kavu Pvt	Rajeev pai, Sevasramam, Purakkadu, Purakkadu P.O., Alapuzha, Mob: 9387873338	Purakkadu Purakkadu	4/5-4-2	4.00	Nagaraja Nagayakshi Nagakanyaka	E. 76° 21' 955' N.09° 21.208'	
246	Pandyalakavu (Thiruvithamcoor devaswam)	Sureshkumar, Sudhi Bhavanam Purakkadu, Purakkadu P.O.,Alapuzha, : 9446374592	Purakkadu Purakkadu		30.00	Nagaraja, Nagayakshi Daily Pooja Ayilya Pooja	E. 76° 22' 006' N.09° 21.199'	Pond
247	Vaippilkavu	Anilkumar, Vaippil, Purakkadu, Purakkadu P.O. Alapuzha, Mob: 9400078141	Vaippil Purakkadu	35/8-3 & 35/8	3.00	Nagaraja, Nagayakshi Karinagam, Maninagam Ayilya Pooja	E. 76° 22' 121' N.09° 20.845'	

ALPY/ Abpa 248	Kidarathu Parambukavu	Vijayan, Kidarathu parambu Purakkadu, Purakkadu P.O., Alapuzha	Near Annaimadhom school Purakkadu	36/8	3.00	Nagaraja Nagayakshi Daily Pooja	E. 76° 22' 130' N.09° 20.758'	Pond
249	Kadappurathukavu Trust	Chitrabhanu, Thaiparambu, Karoor, Ambalapuzha P.O., Alapuzha Mob: 9544779473	Karoorkizhakku Purakkadu		5.00	Nagaraja Nagayakshi Gandharvan	E. 76° 22' 308' N.09° 22.435'	Pond
250	Thattamathu Kudumbakavu	Chandraseharanpilla Sreekrishna nilayam, Padinjarenad, Ambalappuzha P.O., Mob: 8281568849	Karoor Purakkadu	105/7-2 & 105/7-13	4.00	Nagaraja Nagayakshi Daily lamp	E. 76° 22' 261' N.09° 22.600'	Pond
251	Payannar kavu devi kshetram Thiruvithamcore Devaswam	Rajesh, Kokkodu, Karoor P.O., Ambalapuzha, Alapuzha, Mob: 7736163526	Karoor Panayannarkavu Purakkadu		10.00	Nagaraja Nagayakshi Ananda sarppam	E. 76° 22' 392' N.09° 22.549'	Pond
252	Vettaykkorumakan kshetakavu Trust	Ravivarmma Sreepadam, Ambalapuzha P.O., Alapuzha. Mob: 940097065	Karoor Panyathoorkavu Ambalam Purakkadu		3.00	Nagaraja Nagayakshi	E. 76° 22' 392' N.09° 22.549'	Pond
253	Pichanattukulam kudumbakavu	Kalyanikutti P.K. Pichanattukulam, Karoor Ambalapuzha P.O. Alapuzha. Mob: 8891177372	Pichanattukulam Purakkadu		03.00	Nagaraja Nagayakshi	E. 76° 22' 251' N.09° 22.786'	
254	Pulikkamadhom Kavuv Pvt	S. Parameswarakurup Pulikkamadhom Karoor, Ambalapuzha P.O., Alapuzha. Ph: 0477-2273764	Pulikkamadhom Purakkadu	99/1, B/No.18	5.00	Nagaraja Nagayakshi	E. 76° 22' 119' N.09° 22.687'	Pond
255	Madhathil parambu Pvt	Babu, Madhathilparambu, Karoor, Payalkulangara, Ambalapuzha P.O., Alapuzha. Mob: 8893599705	Palachuvadu Purakkadu	12/6	4.00	Nagaraja Nagayakshi Daily lamp	E. 76° 21' 431' N.09° 22.468'	

### KARTHIKAPPALLY TALUK

Kavu No. ALPY/ Kply	Name of Kavu & Type of Ownership	Owner/Custodian/Informant & Address	Location & Panchayath	Sy.No.	Extent (Cents)	Diety/Pooja Details	GPS Reading	Remarks Compound Wall/ Fence/Pond
(1)	(2)	(3)	(4)	(5)	(6)	(7)	(8)	(9)
<b>1.CHERUTHANA VILLAGE</b>								
ALPY/ Kply 1	Puthusseri karingamannu ellam vaka kudumba kavu (kudumbva kavu)	Subramanyan namboothiri Puthusseri kangaman ellam Annari thekku, Cheruthana	Shasthammuri Cheruthana	426	20.00	Nagarajavu, Nagayakshi Chithrakudam, Daily lamp Yearly Brahmana pooja	E 076° 27'15.5" N 09° 17'49.7"	
2	Panayckal kudumba kavu (kudumbva kavu)	Omanayamma Panayckal annarithekku CheruthanaMob:0479241159	Annari thekku Cheruthana	422/6- 2	12.00	Nagarajavu, Nagayakshi Chithrakudam, Daily lamp Monthly pooja, Brahmana P	E 076° 27'06.1" N 09° 17'46.5"	CW Pond
3	Changayil kizhakathil moorthi kudumba kavu (kudumbva kavu)	Santhosh kumar Chandayil kizhakathil Annari thekku, Cheruthana Mob:9496196858	Annarithekku Cheruthana	424/7	10.00	Moorthi, Daily lamp Family members	E 076° 27'11.2" N 09° 17'44.3"	
4	Kadambanattu sarppa kavu (kudumba kavu)	Vikraman .T Kadambanadu veedu Cheruthana.P.O Mob:9745913924	Cheruthana Cheruthana	345/2	10.00	Nagarajavu,, Nagayakshiyamma Daily lamp, Monthly pooja Abrahmana pooja	E 076° 26'33.5" N 09° 18'07.2"	Pond
5	Ambakkattu sree madam nairkulangaradevikshetrm (kudumba kavu)	C. Chandra shekaran Nair Kanjiram parambil, Annari CheruthanaMob:9539292648	Annari Cheruthana		10.00	Devi, Nagarajavu Nagayakshi, Daily pooja Brahmana pooja	E 076° 27'04.2" N 09° 18'13.5"	CW Pond
6	Plakkottu kudumba kavu (kudumba kavu)	R. Sasidharen Nair Plakkottu , Annari, Cheruthana Mob:9495440565	Annari Cheruthana	189/1- 24	10.00	No pooja	E 076° 27'02.1" N 09° 18'32.3"	Pond
7	Varyathu kudumba kavu (kudumbakavu)	Ramakrishanan Nair Varyathu veedu Ayyam parambu,Cheruthana 9447057554	Ayyam parambu Cheruthana	375/1	15.00	Nagarajavu, Nagayakshi Chithrakudam, Daily lamp Monthly pooja Brahmana pooja	E 076° 26'52.2" N 09° 18'04.8"	Pond
8	Aakulakathu thekkethil kudumba kavu (kudumba kavu)	Gopinathan Nair.P Aakulathu thekkethil, Annari Cheruthana 8547652972	Annari Cheruthana	189/17	8.00	Chithrakudam. Daily lamp No pooja	E 076° 27'01.5" N 09° 18'30.2"	

ALPY/ Kply 9	Chengappallil kudumba kavu (kudumba kavu)	Dhamodharan Pilla Chengappallil, Annari Cheruthana Mob:9961573178	Annari Cheruthana	400/4	12.00	Nagarajavu, Nagayakshiyamma Daily lamp, Yearly pooja	E 076° 27'02.4" N 09° 18'07.7"	Pond
10	Punnoor kudumba kavu (kudumba kavu)	Indhiramma, I.C Nivas Annari, Cheruthana P.O Mob:9645045512	Annari Cheruthana	201/1	15.00	Nagarajavu, Nagayakshi Daily lamp, No pooja	E 076° 27'09.6" N 09° 18'09.6"	Pond
11	Punnooril kudumba kavu (kudumba kavu)	Gopala krishna pilla Neethu nivas, Annari Cheruthana :04792417123	Annari Cheruthana	207/1- 2	10.00	No pooja	E 076° 27'05.8" N 09° 18'09.3"	
12	Kumbazha kavu (kudumba kavu)	Ayyappan Nair Kumbazha veedu Ayyam parambu, Cheruthana Mob:9947310211	Ayyam parambu Cheruthana	384/4	10.00	Nagarajavu, Nagayakshiyamma Daily lamp, Monthly pooja Brahmana pooja	E 076° 26'57.8" N 09° 18'11.2"	CW Pond
13	Valiya kumbazha kavu (kudumbakavu)	Rama chandren Nair Valiya kumbazha, Ayyam parambu, Cheruthana P.O Mob:9446819128	Ayyam parambu Cheruthana	384/6	12.00	Nagarajavu, Nagayakshiyamma Daily lamp, Yearly pooja Brahmana pooja	E 076° 26'57.6" N 09° 18'10.9"	CW
14	Valiya kumbazha kavu (kudumbakavu)	Rama chandren Nair Valiya kumbazha, Ayyam parambu, Cheruthana p.o Mob:9446819128	Ayyam parambu Cheruthana	384/7	10.00	Nagarajavu Nagayakshiyamma Daily lamp, Yearly pooja Brahmana pooja	E 076° 26'59.1" N 09° 18'11.3"	Pond
15	Karavallil sarppa kavu (kudumba kavu)	K. Lalithamma, karavallil vedu, Annari , Cheruthan Mob:04792417177	Annari Cheruthana	189/1- 24	23.00	Nagarajavu Nagayakshiyamma Daily lamp, Yearly pooja	E 076° 26'59.0" N 09° 18'36.4"	Pond
16	Kanakayil sree bhuvanaswari kshetram kavu(kudumba trust)	R. Ramakrishnan Pilla Nalloor veedu, Cheruthana Mob:9048745789	Cheruthana Cheruthana	240/10	15.00	Bhuvaneswari, Shivan Nagarajavu, Nagayakshi Daily pooja, Brahmana pooja	E 076° 26'25.1" N 09° 18'26.1"	Pond
17	Kadambanattu mangalathu kudumba kavu (kudumba kavu)	Nandha kumar Kadambanattu mangalathu Cheruthan P.O, 8606542341	Cheruthana cheruthana	298/5- 3	15.00	Bhadhra kali, Mahavishnu Nagarajavu, Nagayakshi Daily lamp, Yearly pooja Brahmana pooja	E 076° 26'26.5" N 09° 18'24.0"	Pond 2 Nos.
18	Manappattu sarppa kavu (kudumba kavu)	Madhavan chandran Manappattu veedu, Annari Cheruthana P.O, 9249915092	Annari Cheruthana	212/7	10.00	Nagarajavu, Nagayakshi Daily lamp, Yearly pooja Brahmana pooja	E 076° 27'03.7" N 09° 18'43.1"	Pond



ALPY/ Kply 19	Cheru para devi kshetram kavu (kudumba kavu)	R.Radha krishnan Nair Vrindhvanam Thulam parambu naduvath Haripadu, Mob: 9061082224	Cheruthana Cheruthana		14.00	Bhadhrakali, Yogiswaran Nagarajavu, Nagayakshi Daily lamp, Monthly pooja Brahmana pooja	E 076° 26'54.0" N 09° 18'28.8"	Pond
20	Kottippattu kudumba kavu (kudumba kavu)	Gopala krishnan Nair Kottippattu veedu, Annari Cheruthan P.O, 9656275552	Annari Cheruthana	212/9	10.00	Imaginary No pooja	E 076° 26'59.8" N 09° 18'39.2"	
	<b>2. KARUVATTA VILLAGE</b>							
21	Puthuvaickal sarppa kavu (kudumba kavu)	Kailas nath .A, Puthuvaickal Karuvatta P.O, Karuvattanorth Mob:9497633536	Karuvatta Karuvatta	290/16	10.00	Nagarajavu, Nagayakshiyamma Daily lamp, Yearly pooja Brahmana pooja	E 076° 25'26.2" N 09° 19'36.5"	Pond
22	Koippallil kavu (kudumba kavu)	Sahadevan. J, Koippallil Karuvatta north P.O Mob:9562443219	Karuvatta north Karuvatta	242/2	10.00	Nagarajavu Nagayakshiyamma Daily lamp, Yearly pooja Brahmana pooja	E 076° 25'35.5" N 09° 19'28.3"	Pond
23	Karithara kavu (kudumba kavu)	Rudhrani, Karithara Karuvatta north P.O, Alapuzha Mob: 7559038668	Karuvata north Karuvatta	222/9	7.00	Imaginary No pooja	E 076° 25'39.7" N 09° 19'31.1"	Pond
24	Puthuvayickal kudumba kavu (kudumba kavu)	Pradeep .P, Puthuvaickal Karuvatta north, KaruvattaP.O Mob:9497961286	Karuvatta north Karuvatta	290/17	8.00	Imaginary, Daily lamp Nopooja	E 076° 25'27.6" N 09° 19'36.7"	Pond
25	Blahayil kudumba kavu (kudumba kavu)	Gopala krishnan Nair, Blahayil Karuvatta P.O, Karuvatta Mob:9544137320	Karuvatta Karuvatta	283/4	10.00	Nagarajavu,, Nagayakshiyamma Daily lamp, Yearly pooja Brahmana pooja	E 076° 25'30.1" N 09° 19'31.2"	
26	Kattil kudumba kavu (kudumba kavu)	Sahadevan , Kollam parambil Karuvatta P.O, Mob:9747117638	Karuvatta Karuvatta	132/6	6.00	Devi, Bhadhra kali Daily lamp, Monthly pooja Brahmana pooja	E 076° 25'53.8" N 09° 19'05.1"	
27	Ayyi kunnathu kudumba kavu (kudumba kavu)	Lalithamma , Lalithalayam Karuvatta P.O, 9447032816	Karuvatta	116/9	10.00	Imaginary No pooja	E 076° 25'40.2" N 09° 18'55.3"	Pond

ALPY/ Kply 28	Kadathasseril kudumba kavu(kudumba kavu)	Vijayan .N, Kadathasseril veedu, Karuvatta north, Karuvatta P.O Mob:9061825816	Karuvatta north Karuvatta		12.00	Mahadevan, Nagayakshi Annapoorneswari Nagarajavu, Daily lamp, Monthly pooja	E 076° 25'45.8" N 09° 18'36.2"	CW Pond
29	Kadikethu kottara kshetram kavu (kudumba kavu)	Sasidharen Pilla. A.K Thoduvel, Karuvatta north Karuvatta p.o, 9497202651	Karuvatta north Karuvatta	193/12	15.00	Bhadhra, Bhuvaneswari Nagarajavu, Nagayakshi Daily lamp, Monthly pooja Brahmana pooja	E 076° 25'42.5" N 09° 18'42.5"	CW Pond
30	Veezhattil kudumba kavu (kudumba kavu)	Janardhana karanavar Veezhattil veedu, Karuvatta north, Karuvatta P.O Mob;9446793310	Karuvatta north Karuvatta	88/7-2	5.00	Imaginary Daily lamp No pooja	E 076° 25'33.8" N 09° 18'36.8"	
31	Perroor kottara kavu (kudumba kavu)	Krishna Kumari, Perroor veedu Karuvatta north, Karuvatta P.O Mob:9895093914	Karuvatta north Karuvatta	86/6	30.00	Nagarajavu, Nagayakshi Daily lamp, Yearly pooja Brahmana pooja	E 076° 25'25.2" N 09° 18'37.3"	Pond
32	Kanne parambil kudumb akavu (kudumba kavu)	Komalavalliyamma Gowri mandhiram Karuvatta north, KaruvattaP.O Mob:9895291484	Karuvatta north Karuvatta	88/12	5.00	Nagarajavu, Nagayakshi Daily lamp, Yearly pooja Brahmana pooja	E 076° 25'26.4" N 09° 18'38.4"	
33	Mangalasseri sarppa kavu (kudumba kavu)	Pankajakshan Pilla Rajamangalath, Karuvatta north, Karuvatta P.O, 9746772361	Karuvatta north Karuvatta	89/5	12.00	Nagarajavu, Nagayakshi Daily lamb, Monthly pooja Brahmana pooja	E 076° 25'29.2" N 09° 18'39.3"	
34	Mangalasseril dhurga devi kshetram vaka kavu (kudumba kavu)	Pankajakshan Pilla, Rajamangalath, Karuvatta P.O 9746772361	Karuvatta north Karuvatta	89/8-2	10.00	Dhurga devi, Daily lamp Monthly pooja Brahmana pooja	E 076° 25'29.7" N 09° 18'41.3"	Pond
35	Edavana maha deva kshetram vaka kavu (kudumba kavu)	Shankaranarayana kurup Edavana veedu, Karuvatta north, Karuvatta P.O Mob:9447115287	Karuvatta north Karuvatta		10.00	Mahadevan, Nagarajavu Nagayakshi, Daily lamp Monthly pooja, Brahmana pooja	E 076° 25'33.2" N 09° 18'33.1"	Pond

ALPY/ Kply 36	Thottathil kudumba kavu (kudumba kavu)	Surendren, Thottathil veedu Karuvatta north, Karuvatta P.O Mob:9544628649	Karuvatta north Karuvatta		15.00	Bhadhra kali, Yogiswaran Nagarajavu, Nagayakshi Daily pooja, Brahmana pooja	E 076° 25'30.6" N 09° 18'30.9"	Pond
<b>3. VIYAPURAM VILLAGE</b>								
37	Kunnam palliyil kudumba kavu (kudumba kavu)	Gopikuttan Nair, Kunnam palliyil, Vellam kulangara, Harippadu P.O Mob:9746815340	Vellam kulangara Viyapuram	278/17	20.00	Nagarajavu, Nagayakshi Daily lamp, Yearly pooja Brahmana pooja	E 076° 27'43.5" N 09° 17'51.5"	
38	Veera vala thekkethil kudumba kavu (kudumba kavu)	Parameswara panikar Veera valathekkethi; Vellamkulangara, Harippadi p.o, Mob:04792404399	Vellam kulangara Viyapuram	235/9	7.00	Nagarajavu, Nagayakshi Daily lamp, Family memebbers	E 076° 27'42.2" N 09° 17'57.3"	
39	Iriyadappallil kudumba kavu (kudumba kavu)	R.Venukumar, Arya bhavan Vellam kulangara, Haripadu , Mob:9142021540	Vellam kulangara Viyapuram		10.00	Nagarajavu, Nagayakshi Chithrakudam, Daily lamp Familiymembers	E 076° 27'39.2" N 09° 17'55.4"	
40	Parayil kudumba kavu (kudumba kavu)	Prathapa chandran, Parayil Payippadu p.o, Via Harippad	Velliyam Viyapuram	36/4-2	6.00	Nagarajavu, Nagayakshi Bhadhrakali, Yogiswaran Daily lamp	E 076° 27'47.2" N 09° 19'24.2"	CW
41	Kallamballil kudumba kavu (kudumba kavu)	Radhamma, Kallamballil Payippadu p.o, 04792319044	Payippadu Viyapuram	77/8	8.00	Chithrakudam, Nagayakshi Nagarajavu, Daily lamp Yearly pooja, Brahmana pooja	E 076° 27'33.9" N 09° 19'02.8"	
42	Kalarickal kudumba kavu (kudumba kavu)	Uthaman, Kalarickal veedu Payippadu p.o, Haripadu Mob:9744214017	Payippadu Viyapuram	462/9	8.00	Nagarajavu, Nagayakshi Chithrakudam	E 076° 27'39.4" N 09° 19'0.00"	
43	Karichal ambakkattu valiya veetiil kavu(Amabakkattu devaswam trust)	A.R Sukumara pilla Amabakkattu devaswam trust Payippadu p.o, 9562863345	Shasthammuri Viyapuram	218/4, 219/11	100.00	Nagarajavu, Nagayakshi Chithrakudam, Daily lamp Family members	E 076° 27'26.8" N 09° 18'04.1"	Pond 2 Nos.

ALPY/ Kply 44	Changayil kochikattil kudumba kavu	Sasidharen pilla Changayil veedu, Karichal Payippadu P.O, Harippadu Mob:04792412332	Payippadu Viyapuram	48	6.00	Nagarajavu, Nagayakshi Daily lamp, Family members	E 076° 27'25.9" N 09° 18'44.8"	CW
45	Vallam thittayil kudumba kavu	P.Binu, Vallam thittatyi Karichal, Payippadu p.o Harippadu, Mob:04792413666	Shasthammuri Viyapuram	208/15	10.00	Nagarajavu, Nagayakshi Chithrakudam, Daily lamp Family members	E 076° 27'05.8" N 09° 17'52.8"	CW Pond
46	Chembrol kottaram vaka kudumba kavu	C.R Kerala vamma Chembrol kottaram Payippadu P.O, Harippadu Mob:04792415230	Shasthammuru Viyapuram	217/5- 6	15.00	Nagarajavu, Nagayakshi Daily lamp, Family members	E 076° 27'29.9" N 09° 17'54.8"	Pond
47	Varikkollil kudumba kavu(Public Trust)	Jaya kumar, Varikkollil devaswam trust, Karichal Paryippadu P.O, 9400418182q	Vellamkulangara Viyapuram	287/3	57.00	Nagarajavu, Nagayakshi Chithrakudam, Yearly pooja Brahmana pooja	E 076° 27'37.8" N 09° 17'59.5"	
48	Kalayan kulangara devi kshetram kudumba vaka	Vijayan pilla, Mattayckattu Karichal, Payippadu P.O Mob:9633874928	Kalayan kulangara Viyapuram		10.00	Bhadhra kali, Rakshas Moorthi, Nagarajavu Nagayakshi, Daily lamp	E 076° 27'25.9" N 09° 17'45.5"	Lying in two bits, CW
49	Ellanthasseril kudumba kavu	Unni krishnan, Ellanthasseri Karichal, Viyapuram P.O Mob:9448174950	Kalayan kulangara Viyapuram	36/A	20.00	Nagarajavu, Nagayakshi Chithrakudam, Daily lamp No pooja	E 076° 27'31.7" N 09° 17'44.8"	Pond
50	Koyickal kudumba kavu	Sasipilla, Soorya bhavan Karichal, Viyapuram P.O Mob:04792418552	Kalayam kulangara Viyapuram		30.00	Nagarajavu, Nagayakshi Daily lamp, No pooja	E 076° 27'24.4" N 09° 17'51.3"	
51	Chembrol kottaram vaka kudumba kavu	Malathi thamburatti Chembrol kottaram, Karichal Payippadu P.O, Harippadu Mob:04792415230	Shastham muri Viyapuram	217/7	10.00	Nagarajavu, Nagayakshi Daily lamp, No pooja	E 076° 27'29.5" N 09° 17'58.2"	
52	Varikkollil kudumba kavu	P.K. Jagadhamma Pilla Varikkollil, Vellam kulangara Harippadu P.O, 04792417595	Vellam kulangara Viyapuram	237/4	20.00	Chithrakudam, Daily lamp Brahmana pooja	E 076° 27'40.2" N 09° 17'59.0"	

ALPY/ Kply 53	Kallam palli madam vaka kudumba kavu	Sreemathi sree kala dinesh Kallam palli madam Vellam kulangara,Harippadu 7025293774	Vellam kulangara Viyapuram	7/2	12.00	No pooja	E 076° 27'46.7" N 09° 17'57.2"	
<b>4. KUMARAPURAM VILLAGE</b>								
54	Thiruvilathan devikshetram (Thiruvithamcor devaswam board)	Anil, Secretary, Thamalakal Thamalakal P.O, 9946252423	Thamalakal Kumarapuram		150.00	Vanadurga, Brahamana pooja, Daily pooja	E. 76° 26'01.0" N.09° 17' 54.8"	Pond 2 Nos.
55	Keecheri kudumbakavu Kudumbakavu	Vijayan, Keecheri cololany Karuvatta south, Karuvatta P.O, Mob: 9961321173	Karuvatta		10.00	Bhadrakali, Yogiswaran, Monthly pooja, Brahamana pooja, Daily pooja	E. 76° 25'37.5" N.09° 18' 19.8"	
56	Kaplasseril kudumbakavu Kudumbakavu	Santhakumari Amma Kaplasseril veedu, Karuvatta South Karuvatta P.O, Mob.9037353629	Karuvatta		40.00	Devi sankalpam, No pooja	E. 76° 25'22.2" N.09° 18' 09.3"	Pond 2 Nos.
57	Plakkuzhil Kudumbakavu Kudumbakavu	K. Madhavakurup, Plakkuzhiyil vedu, Karuvatta south Karuvatta Ph:0479 2492650	Karuvatta	416/2	10.00	Ssankalpam, No pooja	E. 76° 25'47.0" N.09° 18' 08.4"	
58	Mannanamuhorti devikshetram	Surendran K, Sree silam Karuvatta south, KaruvattaP.O Mob:0479 2492650	Karuvatta		20.00	Nagarajavu, Nagayakshi, Brahmana pooja, Daily pooja	E. 76° 25'44.0" N.09° 18' 17.1"	Pond
59	Perungaral kudumba kavu (kudumba kavu)	Sreedharan .K, Perungaral vedu, Karuvatta south, Karuvatta Mob:9287949439	Karuvatta	458/4	10.00	Nagarajavu, Daily lamp No Pooja	E 076° 26'55.9" N 09° 18'01.1"	Pond
60	Chambakunnath kizhakkathil kudumba kavu (kudumba kavu)	Purushan .R, Chambakunnath kizhakathil, Karuvatta south Karuvatta , Mob: 9544746457	Karuvatta	544/13	7.00	Nagarajavu, Daily lamp Yearly pooja, Abrahmana pooja	E 076° 26'07.9" N 09° 17'58.5"	
61	Kocham parambil kudumba kavu (kudumba kavu)	Thankappan .k.K, Kocham parambil, Karuvatta P.O Mob:9562458157	Karuvatta	546/11	10.00	Imaginary, Daily lamp Yearly pooja, Abrahmana pooja	E 076° 26'10.6" N 09° 17'56.8"	
62	Allambaliyil sarppa kavu (kudumba kavu)	G. Gopinadhan Pilla Sreeragam (Alambalil) Karuvatta Mob:04792493787	Karuvatta	540/3	50.00	Nagarajavu Nagayakshiyamma Daily lamp, Yearly pooja	E 076° 26'09.6" N 09° 18'03.7"	Pond

ALPY/ Kply 63	Padma valli ellam vaka sarppa kavu (kudumba kavu)	Dhamodharan potti Padma valli ellam, Karuvatta Karuvatta P.O Mob:9846800462	Karuvatta	510/3	15.00	Nagarajavu Nagayakshiyamma Daily lamp, Yearly pooja Brahmana pooja	E 076° 26'05.2" N 09° 18'27.4"	Pond
64	Varimbilil sarppakavu (kudumba kavu)	Vasudevan Nair, Varimbilil veedu Karuvatta P.O Mob:9387958875	Karuvatta	485/8	20.00	Nagarajavu, Nagayakshi Akhila sarppam, Daily lamp Yearly pooja, Brahmana pooja	E 076° 25'40.9" N 09° 18'32.5"	Pond
65	Puthukkattu kudumba kavu (kudumba kavu)	Ramachandren Nair.K Puthukkattu, Karuvatta Karuvatta P.O	Karuvatta		8.00	Imaginary, Daily lamp No pooja	E 076° 26'01.5" N 09° 18'40.4"	Pond
66	Kizhakedathu churakkadu devi kshetram vaka kavu (kudumba kavu)	K.sreedharen Nair, Sree kailasam Karuvatta P.O Mob:9495439379	Karuvatta	331/4	10.00	Sree bhadhra devi Yogiswaran, Nagarajavu Nagayakshi, Daily pooja Brahmana pooja	E 076° 26'00.8" N 09° 18'35.2"	Pond
67	Aalamballil kudumba kavu (kudumba kavu)	K.Narayanan Nair Aalambillil veedu, Karuvatta p.o, Mob: 04792497387	Karuvatta	526/2	10.00	Nagarajavu Nagayakshiyamma Daily lamp, Yearly pooja Brahmana pooja	E 076° 26'18.8" N 09° 18'14.9"	
68	Kizhakke panachottil kudumba kavu (kudumba kavu)	Sasi kumaran .S, Kizhakke panachottil, Karuvatta p.o Mob:9605843205	Karuvatta	526/8- 2	10.00	Bhadhrakali, Yogiswaran Nagarajavu, Nagayakshi Daily lamp, Monthly pooja Brahmana pooja	E 076° 26'22.0" N 09° 18'16.6"	
69	Paravoor sarppa kavu (Kudemba kavu)	Narayanan Nair, Thekke paravoor Karuvatta ,Mob:9526813551	Karuvatta	539/8	14.00	Nagarajavum,Nagayakshiya mma,Daily lamp, Yearly pooja,Brahmana pooja	E 076° 26'11.0" N 09° 18'05.9"	
70	Vilayil kudumba kavu (kudumba kavu)	Anish .U, Kottarathil (vilayil) Thamalayickal, Thamalayickal Mob:9747206544	Thamalayickal Kum arapuram	190/15	15.00	Devi, Yogiswaran Nagarajavu, Nagayaskhi Daily lamp, Monthly pooja Brahmana pooja	E 076° 26'30.0" N 09° 17'40.5"	
71	Pirattu kudumba kshetram vaka kav(kudumba kavu)	Vasudevan Pilla, Chettiyl veedu, Thamalayickal thekku Thamalayickal,:9747158604	Thamalayickal Kumarapuram	215/9	15.00	Dhurga devi, Yogiswaran Nagarajavu, Nagayakshi Daily lamp, Monthly pooja	E 076° 25'26.1" N 09° 17'28.7"	Pond

ALPY/ Kply 72	Madathil kudumba kavu (kudumba kavu)	Ramachandran Pilla. A.P Sreelakshmi, Pothappalli thecku, Kumarapuram P.O 9544973283	Pothappalli Kumarapuram	695/5- 2	10.00	Nagarajavu Nagayakshiyamma Daily lamp, No pooja	E 076° 26'04.2" N 09° 16'27.5"	Pond
73	Mundolil sree dhurga devi kshetram kavu (Thiruvithamcore devaswam board)	Sasi kumar, Kuzhikandathil Irikkavu, Karthikappalli P.O Mob:9961527556	Pothapalli Kumarapuram		25.00	Dhurga devi, Muhoorthi Ganapathi, Daily pooja Brahmana pooja	E 076° 26'21.2" N 09° 16'25.4"	Pond
74	Kandathilamma sarppa kavu (Thiruvithamcore devaswam board)	Sasikumar, Kuzhikandathil Irikavu, Karthikapalli P.O Mob:9961527556	Pothapalli Kumarapuram		7.00	Nagarajavu Nagayakshiyamma Daily lamp, Yearly pooja Brahmana pooja	E 076° 26'28.6" N 09° 16'26.6"	
75	Harivannoor kudumb kavu (kudumba kavu)	Sadhashivan Thambi, Sethu nivas Karathikapalli p.o, Irikkavu Haripadu, Mob:9744877351	Pothapalli Kumarapuram	647/14	7.00	Nagarajavu, Nagayakshi Daily lamp, Yearly pooja Brahmana pooja	E 076° 26'28.8" N 09° 16'23.2"	Pond
76	Vaippil kudumba kavu (kudumba kavu)	Radha devi, Vaippil Pothapalli, Kumarapuram P.O Mob:9589786135	Pothapalli Kumarapuram		8.00	Imaginary, No pooja	E 076° 26'34.0" N 09° 16'32.3"	Pond
77	Vaippin kottaram vaka kavu (kudumba kavu)	Valsala devi, Vaippin veedu Pothapalli south, Kumarapuram	Pothapalli Kumarapuram	697/4- 2	18.00	No pooja	E 076° 26'37.8" N 09° 16'36.0"	Pond
78	Thekkadathu sarppa kavu (kudumba kavu)	Muraleedharen Pilla .P Thekkadath veedu, Pothapalli thecku, Kumarapuram P.O Mob:9847865107	Pothapalli Kumarapuram	736/26	10.00	Nagarajavu, Nagayakshi Chithrakudam, Daily lamp Yearly pooja, Brahmana pooja	E 076° 26'41.5" N 09° 16'30.8"	
79	Puthan purayill kudumbakavu (kudumba kavu)	Uthaman .P.R, Puthan purayil Thamalayckal south, Thamalayckal Mob:9645406877	Thamalayckal Kumarapuram	118/15	10.00	Nagarajavu Nagayakshiyamma Daily lamp, Yearly pooja Brahmana pooja	E 076° 25'30.0" N 09° 17'03.5"	Pond
80	Thirumangalathu kudumba kavu(kudumba kavu)	Prashanth kumar, Vyshak Thamalayckal south ThamalayckMob:9747375781	Thamalayckal Kumarapuram	425/3	10.00	Nagarajavu Nagayakshiyamma Daily lamp, Yearly pooja	E 076° 25'47.9" N 09° 17'10.1"	Pond

ALPY/ Kply 81	Thirumangalathu kudumba kavu (kudumba kavu)	Jagadhamma, Thirumanagalathu Thamalayckal :9747375781	Thamalayckal Kumarapuram	425/10 -B	7.00	Nagarajavu, Nagayakshi Daily lamp, Yearly pooja Brahmana pooja	E 076° 25'49.9" N 09° 17'12.3"	
82	Thirumangalathu sarppakavu (kudumb kavu)	Padmavathiyamma, Thirumangalathu, Thamalayckal P.O Mob:8943793562	Thamalayckal Kumarapuram	425/2	8.00	Nagarajavu, Nagayakshi Chithrakudam, Yearly pooja Brahmana pooja	E 076° 25'48.5" N 09° 17'10.9"	Pond
83	Pazhamballil kudumb kavu (kudumb kavu)	Ponnamma, Pazhamballil veedu, Thamalayckal south, Kumarapuram Harippadu, Mob:9747473416	Thamalayckal Kumarapuram	255/19 -1	6.00	Nagarajavu, Nagayakshi Chithrakudam, Daily lamp Yearly pooja, Brahmana pooja	E 076° 26'00.0" N 09° 17'14.0"	
84	Pazhamballiyil kottara kavu (kudumba kavu)	Jagadhamma, Pazhamballiyil kottaram, Thamalayckal south Kumarapuram P.O Mob:9037153007	Thamalayckal Kumarapuram	408/4	10.00	Nagarajavu, Nagayakshi Chithrakudam, Daily lamp Yearly pooja, Brahmana pooja	E 076° 26'15.2" N 09° 17'12.8"	Pond
85	Thanathu kudumb akavu (kudumba kavu)	Radhamani, Thanathu veedu Thamalayckal- S, Kumarapuram p.o Mob:9747752560	Thamalayckal Kumarapuram	405/19	10.00	Nagarajavu Nagayakshiyamma Daily lamp, Monthly pooja Brahmana pooja	E 076° 26'11.9" N 09° 17'04.0"	
86	Mathasseril kudumb akavu (kudumba kavu)	Girish kumar.A, Mathasseril veedu, Kumarapuram, Harippadu Mob:9526444249	Thamalayckal Kumarapuram	405/13	11.00	Imaginary, No pooja	E 076° 26'13.4" N 09° 17'05.2"	Pond
87	Pullathu parambil sarppa kavu (kudumba kavu)	Maniyan, Kadan chalil Pothapallil thekku, Kumarapuram Mob:04792141732	Pothapalli Kumarapuram	672/21	10.00	Nagarajavu Nagayakshiyamma Daily lamp, Monthly pooja Brahmana pooja	E 076° 25'58.3" N 09° 16'27.5"	Pond
88	Mundapalliyil sarppakavu (kudumba kavu)	M.S Prasanna, Mundapalliyil veedu, Irikkavu P.O Karthikapalli Mob:9847555106	Pothapalli Kumarapuram	669/14	10.00	Nagarajavu Nagayakshiyamma Daily lamp, Brahmana pooja	E 076° 25'59.6" N 09° 16'21.8"	Pond
<b>5. HARIPPAD VILLAGE</b>								
89	Komalathu kavu	Gopinatha panikkar, Sreekesh Vilappuzha, Harippadu p.o Mob:04792412673	Plappuzha HarippadMunicipay	264/14 -2	85.00	Nagarajavu, Nagayakshi No pooja	E 076° 27'26.2" N 09° 17'11.0"	



<b>ALPY/ Kply 90</b>	Mamachanthara kudumba kavu	Sukumaran Nair, Komalathu padittathil, Plappuzha Harippadu, Mob:9747422526	Plappuzha Harippadu MC	154/10-8	15.00	Shivan, Nagarajavu Nagayakshi, Chithrakudam Daily lamp, Monthly pooja Brahmana pooja	<b>E 076° 27'23.4"</b> <b>N 09° 17'11.0"</b>	<b>Pond</b>
91	Nagari kudumba kavu (Kudumba kavu)	Ganapathi ayyar, Cherukara madam, Harippadu P.O Mob:04792413767	Town hall junction Harippadu	168/5	10.00	No pooja	<b>E 076° 27'24.3"</b> <b>N 09° 16'36.7"</b>	
92	Thruppakulathu varyam vaka kudumba kavu Bit I	Vijayamma .P, hruppakulathu varyam, Harippadu p.o Mob:8086956271	Harippaduthulamp aramb Harippadu MC	125/4-5	22.00	Nagarajavu, Chithrakudam No pooja	<b>E 076° 27'18.6"</b> <b>N 09° 17'35.9"</b>	
93	Thruppakulathu varyam vaka kudumba kavu Bit II	Vijayamma .P, hruppakulathu varyam, Harippadu P.O Mob:8086956271	Vellana junction Harippadu MC	130/21	30.00	Chithrakudam, No pooja	<b>E 076° 27'18.9"</b> <b>N 09° 17'39.5"</b>	Pond
94	Thruppakulathu varyam kudumba kavu Bit III	Vijayamma .P, Thruppakulathu varyam, Harippadu P.O Mob:8086956271	Vellana junction Harippadu MC	130/22	15.00	Yakshi imaginary, No pooja	<b>E 076° 27'20.9"</b> <b>N 09° 17'37.9"</b>	
95	Mannarshala nagaraja kshetram vakakavu ( 11 bits) Kudumba trust	M.V. Subramanya namboothiri, Mannarshala ellam, Harippadu village, Harippadu municipality Mob:04792413214	Mannarshala Harippadu MC	183	800.00	Nagarajavu, Nagayakshi Chithrakudam, Daily pooja Daily lamp, Brahmana pooja	<b>E 076° 26'52.5"</b> <b>N 09° 17'17.6"</b>	<b>Pond CW</b>
96	Kalikkal ellam vaka kudumba kavu (kudumba kavu)	Bhaskara sharmma, Kalikkal ellam, Thulam paramb, Harippadu P.O Mob:9048646487	Harippadu thupal paramb	125	8.00	Nagarajavu, Nagayakshi No pooja	<b>E 076° 27'17.0"</b> <b>N 09° 17'38.7"</b>	
97	Mundaykkal kshetram vaka kudumba kavu Kudumba trust	Radha krishnan, Kowsthubham T.P center, Harippadu P.O Mob:04792411352	Harippadu MC	107/5	50.00	Bhadhra kali, Rudhra devi Nagarajavu, Nagayakshi Daily lamp, Daily pooja , Brahmana pooja	<b>E 076° 27'12.7"</b> <b>N 09° 17'25.5"</b>	CW Pond 2 Nos.

ALPY/ Kply 98	Sree kolathu devi kshetram vaka kavu	Sree Prashanth, Prashanth bhavanam, Ayam paramb Cherthana p.o, Harippadu Mob:04792415276	Kolathu junction Harippadu MC		60.00	Dhurga, Bhadhra, Ganapathi, Ayyappan Kanakarannan, Nagarajavu, Nagayakshi, Adhimathavu Daily lamp, Daily pooja	E 076° 27'15.8" N 09° 17'16.8"	Pond 2
99	Mannarshala anubandha kavu	K.V Subramanyan namboothiri, Mannarshala ellam, Harippadu village, Mob:04792413214	Mannarshala Harippadu	183	30.00	Nagarajavu, Nagayakshi Chithrakudam, Ganapathi Yogiswaran, Daily lamp Brahmana pooja	E 076° 26'48.9" N 09° 17'26.5"	
<b>6. THRIKKUNNAPUZHA VILLAGE</b>								
100	Thrikunna puzha sreedharmmasastha kshetram kavu (Akhila bharatha ayyappa seva sangam no.301 vaka)	Sugunanandhan Akkarakkarantayath Thrikunna puzha P.O Mob:9745534139	Thrikunnapuzha Thrikunnapuzha	504/3	10.00	Sreedharmmasasthavu Daily pooja, Brahmana pooja	E 076° 24'34.8" N 09° 15'23.9"	CW Pond
101	Thrikunna puzha sree dharmma sastha kshetram sarpakavu (Akhila bharatha ayyappa seva sangam)	Sugunanandhan Akkarakkarantayath Thrikunna puzha P.O Mob:9745534137	Thrikunnapuzha Thrikunnapuzha	504/3	12.00	Dhurga devi, Nagarajavu Nagayakshi, Daily pooja Brahmana pooja	E 076° 24'36.8" N 09° 15'22.5"	Pond
102	Pulayil thayil sarppa kavu (kudumba kavu)	Babu.P, Pulayil thayil Thrikunna puzha thekku Valiya parambu P.O Mob:9747796120	Thrikunna puzha thekku Thrikunnapuzha	624/1	10.00	Nagarajavu Nagayakshiyamma Daily lamp, Yearly pooja Brahmana pooja	E 076° 25'05.9" N 09° 14'55.8"	Pond
103	Porkkali sree mahadeva kshetram vaka kavu (Akhila bharatha ayyappa seva sangam No. 742)	N.Mohanan, M.R bhavanam Thrikunnapuzha, Pallana p.o Mob:9544867744	Pallana Thrikunnapuzha		15.00	Mahadevan, Ganapathi Bhadhrakali, Nagarajavu Nagayakshi, Daily pooja Brahmana pooja	E 076° 23'34.1" N 09° 17'46.2"	Pond 2 Nos
104	Kainasseril kudumba kavu (Kudumba kavu)	Suresh .A, Naduvila parambil Panoor, Pallana P.O Mob:9037437021	Panoor Thrikunnapuzha		10.00	Bhadhra devi, Nagarajavu Nagayakshi, Daily lamp Monthly pooja, Abrahmana pooja	E 076° 24'12.2" N 09° 16'15.7"	CW

ALPY/ Kply 105	Valiyaparmbil devi kshetram kavu (S.N.D.P shakha yoga samithi )	Kuttappan .K, Thoppil Thrikunna puzha, Valiyaparambu P.O Mob:9656620615	Thrikunnapuzha Thrikunnapuzha		25.00	Balabhadhra, Ganapathi Nagarajavu, Nagayakshi Daily pooja, Abrahmana pooja	E 076° 25'04.6" N 09° 15'44.8"	Pond 3 Nos
106	Thuruthel kudumba kavu (kudumba kavu)	Sasidharen .S, Thuruthel veeduS.N. Nagar, Valiyaparambu P.O Mob:9645715539	Thrikunnapuzha	703/1- 7	10.00	Yogiswaran, Nagarajavu Nagayakshi, Monthly lamp No pooja	E 076° 25'04.3" N 09° 14'50.8"	Pond
	<b>7. PALLIPPAD VILLAGE</b>							
107	Arunappurathu Devikshetramvaka Kudumbakavu	Rajan G Namboothiri Arunappurathu Madhom, Nangiarkulangara P.O., Mob: 9447257449	Ayamkuzhi Harippad MC	499/9- 3	30.00	Bhadrakali, Seasonal pooja	E. 76° 28'09.5" N.09° 16' 06.4"	Pond
108	Narinjal Kav (Kanapattil sarpakav) (Kudumbavaka)	Ramachandran Nair G. RevathiNarinjal, Kottakkakam Muri,Muttom P.O., Mob: 9495054083	Koyikkal Bhagam Pallippadu	727/2- 11	20.00	Nagaraja,Nagayaksi, Brahamana pooja, seasonal	E. 76° 28'35.6" N.09° 15' 55.8"	
109	Pachamkulathu Kudumbakavu (Kudumbakavu)	K.Sasi,Kunneel veedu, Nangiarkulangara Mob: 7035764017	Pallippattu Harippadu MC	547/4	12.00	Karinagam, Brahamana pooja, seasonal pooja	E. 76° 27'58.6" N.09° 15' 40.6"	
110	Thottathil Kudumbakavu (Kudumbakavu)	Sadananthan ThottathilveeduNangiarkulang ara Mob: 9447976883	Pallippattu Harippadu MC		10.00	No Pooja	E. 76° 27'53.7" N.09° 15' 40.8"	
111	Marangottu kudumbakavu (Kudumbakavu)	Raju, Marangottuveedu, Nangiarkulangara P.O., Mob: 9747087819	Pallippadu Harippadu MC	536/5	11.00	Nagaraja, Nagayaksi, Brahamana pooja, seasonal	E. 76° 27'49.9" N.09° 15' 47.9"	Pond
112	Makkarailamvaka Kudumbakavu (Kudumbakavu)	Narayanan Namboothiri Makkarailam,, Nangiarkulangara Harippad, Mob: 8281483279	Pallippattu Harippadu MC	553/3	20.00	Nagaraja,Nagayaksi, Brahamana pooja,seasonal	E. 76° 27'55.9" N.09° 15' 29.7"	Pond
113	Pulimel Tharel thekkathil Kudumbakavu	Seenaravindran, Panappoottil Muttom P.O., Harippadu, Mob: 8943780475	Muttom lakshamveedu, Pallippadu	765/8- 4	35.00	No Pooja	E. 76° 28'41.7" N.09° 15' 34.4"	

ALPY/ Kply 114	Valiyaveettil Sreekrishnaswamikshetra m Sarppakavu	Mohanan R Nair Valiya veettil Naduvattom Pallippattu Mob: 9447489440	Kattukoikkalbhaga m Pallippadu	681/3	20.00	Nagaraja,Nagayaksi, Brahamana pooja, seasonal	E. 76° 28' 30.6" N.09° 16' 09.9"	Pond
115	Ambilezhathu Kudumbakavu	Geetha, Ambilezhathu Muttom P.O Mob: 9400401070	Pallippadu	342/4	15.00	No Pooja	E. 76° 28' 55.1" N.09° 15' 54.7"	CW Pond 2 Nos
116	Kalikkal Kudumbakavu	Raghu, Meenathel Lakshamveedu, Muttom, Harippad Mob: 9654493898	Kaleekkal Pallippadu	B-12 367/6	12.00	Nagaraja,Nagayaksi, Brahamana pooja,seasonal	E. 76° 28' 59.6" N.09° 15' 28.3"	CW Pond
117	Kalavilathekkathil Kudumbakavu ( Akila Kerala Viswakarma maha sabha)	Sunilkumar Kalavila thekkathil Muttom P.O., Harippad, Mob: 9447967409	Pallippadu Pallippadu	775/11	12.00	Seasonalpooja	E. 76° 28' 51.3" N.09° 15' 29.4"	
118	Mannukkattil Vadakkathil Sarppakavu(Eerel thalapoli Committee)	Sahadevan Plavila, Muttom P.O., Padittathil, Harippadu, Mob: 9747464953	Kottakkakam Pallippadu	785/8	15.00	Nagaraja,Nagayaksi, Brahamana pooja,seasonal	E. 76° 28' 43.6" N.09° 15' 27.8"	
<b>8. KARTHIKAPPALLY VILLAGE</b>								
119	Maha devi kulangara sree dhurga devi kshetram (kerala kshetra samrakshana samithi)	Suresh .D, Vishakham, Puthukundam Karthikapalli P.O Mob:9847291035	Karthikapalli Karthikapalli		30.00	Dhurgadevi, Nagarajavu Nagayakshi, Daily pooja Brahmana pooja	E 076° 26'18.0" N 09° 15'46.6"	Pond
120	Kurusseril kudumba kshetra kavu (kudumba kavu)	P.Sree kuamr, Kurasseril Karthikapalli, Mahadevikadu Mob:9947748616	Karthikapalli Karthikapalli	177/9	15.00	Bhadhrakali, Shivan Nagarajavu, Nagayakshi Daily lamp, Yearly pooja Brahmana pooja	E 076° 25'54.8" N 09° 15'29.0"	Pond 2 Nos
121	Thayil kudumba kavu (kudumba kavu)	P.Dileep, Thayil veedu Karthikapalli, Mahadevikadu Mob:9847899132	Karhtikapalli Karthikapalli	293/14	12.00	Dhurgadevi, Shivan Shasthav, Nagarajavu Nagayakshiyamma Daily lamp, Monthly pooja Brahmana pooja	E 076° 26'09.1" N 09° 15'21.9"	Pond
122	Vakasthanathu sarppakavu (kudumba kavu)	Parvathy, Sree mandhiram Karthikapalli, Mahadevikadu p.o Mob:04792483362	Karhtikapalli Karthikapalli	268/7	8.00	Nagarajavu, Nagayakshi Daily lamp, Yearly pooja Brahmana pooja	E 076° 26'21.0" N 09° 15'12.2"	Pond

<b>ALPY/ Kply</b> 123	Kalathil chirayil sree bhadhra bhagavathi dharma daiva kshetra kavu (kudumba kavu)	Maniyan, Kalathil chirayil Karthikapalli, Mahadevikadu Mob:9447885367	Karthikappali Karthikapalli	267/3	12.00	Bhadhra bhagavathi Nagarajavu, Nagayakshi Daily lamp, Monthly pooja Brahmana pooja	<b>E 076°</b> 26'16.2" <b>N 09°</b> 15'08.7"	Pond
124	Madhvanchira devikshetram vaka kavu (kudumba kavu)	Radha krishan .K, Nandhana Karthikapalli, Mahadevikadu p.o Mob:9065930168	Karhtikappali Karthikapalli	21/11	8.00	Bhadhrakali,Yogiswaren Nagarajavu, Nagayakshi Dailylamp, Monthly pooja	<b>E 076°</b> 25'37.8" <b>N 09°</b> 15'45.1"	Pond
125	Pranthakuzhi sarppa kavu (kudumba kavu)	Vijayan, Pranthakuzhi veedu Karthikapalli, Mahadevikadu p.o Mob:9747656862	Karthikappali Karthikapalli	316/14	8.00	Nagarajavu, Nagayakshi Maninagam, Daily lamp Yearly pooja,	<b>E 076°</b> 26'02.7" <b>N 09°</b> 15'33.1"	Pond
126	Kaduvinkal kavu (kudumba kavu)	Sathyajan, Kadivinkal veedu Karthikapalli, Mahadevikadu p.o Mob:9961058625	Karthikapalli Karthikapalli	316/7	10.00	Imaginary, Daily lamp No pooja	<b>E 076°</b> 26'05.1" <b>N 09°</b> 15'34.7"	
127	Mainappallil sarppa kavu (kudumbakavu)	Santhamma, Mainappallil vedu, Karhtikappali, Mahadevikadu Mob:9262072838	Karhtikappali Karthikapalli	315/12	20.00	Nagarajavu Nagayakshiyamma Daily lamp, No pooja	<b>E 076°</b> 26'06.9" <b>N 09°</b> 15'33.7"	
128	Panthaplavil kshetra kavu (kudumba kavu)	Raji, Panthaplavil Karhtikapalli, Mahadeikadu Mob:9400523300	Karthikapalli Karthikapalli		10.00	Devi, Ganapathi, Yogiswaren, Nagarjavu Nagayakshi, Daily lamp Monthly pooja Brahmana pooja	<b>E 076°</b> 26'04.0" <b>N 09°</b> 15'38.9"	Pond
129	Parathippalli sarppa kavu (kudumbakavu)	Madhusoodhanan Pilla Valam kulath, Karthikapalli Mahadevikadu Mob:9961430059	Karhtikappali Karthikapalli		10.00	Nagarajavu, Nagayakshi Daily lamp, Yearlypooja Brahmana pooja	<b>E 076°</b> 26'07.8 <b>N 09°</b> 15'38.2"	CW Pond
130	Cherusseri sarppa kavu (kudumbakavu)	Prem kumar P, Cherusseri vedu, Karthikapalli, Mahadevi kadu p.o Mob:9562406959	Karthikapalli Karthikapalli	299/9- 2	10.00	Nagarajavu. Nagayakshiyamma Daily lamp, Yearly pooja Brahmana pooja	<b>E 076°</b> 26'06.1" <b>N 09°</b> 15'29.4"	Pond
131	Thazhoor kudumba kavu (kudumba kavu)	S. Rekhunath, Thazhoor veedu Karhtikapalli, Mahadevikadu Mob:9446483873	Karthikapalli Karthikapalli	310/7- 2	10.00	Devi, Karinagam Maninagam, Nagadevatha Daily lamp, Monthly pooja Brahmana pooja	<b>E 076°</b> 26'14.8" <b>N 09°</b> 15'35.4"	Pond

<b>ALPY/ Kply 132</b>	Ambannattu madam sarppa kavu (kudumba kavu)	Krishna moorthi, Ambanattu madam, Karhtikapalli, Mahadevikadu P.O Mob:9744048451	Karhtikapalli Karthikapalli		15.00	Nagarajauv, Nagayakshiyamma Daily lamp, Yearly pooja Brahmana pooja	<b>E 076° 26'15.7"</b> <b>N 09° 15'32.5"</b>	CW Pond
133	Ambannattumadam kudumba kavu II (kudumba kavu)	Krishna moorthi, Ambanattu madam, Karhtikapalli, Mahadevikadu P.O Mob:9744048451	Karhtikapalli Karthikapalli		20.00	Nagarajauv, Nagayakshiyamma No pooja	<b>E 076° 26'17.8"</b> <b>N 09° 15'22.9"</b>	Pond
134	Mundappallil kudumba kavu (kudumbakavu)	Suma, Mundappalli Karthikapalli Mahadevikadu P.O Mob:04792148122	Karthikapalli Karthikapalli		15.00	Imaginary No pooja	<b>E 076° 26'16.9"</b> <b>N 09° 15'51.4"</b>	Pond
135	Thekedathu kavu (kudumba trust)	Chellappan achari Thekkadathu veedu Karthikapalli Mahadevikadu p.o Mob:9544973935	Karthikapalli Karthikapalli	270/11	15.00	Dhurga devi NagayakshiDaily lamp Yearly pooja Brahmana pooja	<b>E 076° 26'21.0"</b> <b>N 09° 15'13.8"</b>	
136	Edasseril sarppa kavu (kudumbakavu)	Ramachandran Nair .G Sreevilasam, Mahadevikadu KarthikapalliMob:8089371200	Karthikapalli Karthikapalli	378/5	10.00	Nagarajabu, Nagayakshi Daily lamp Yearly pooja Brahmana	<b>E 076° 26'22.8"</b> <b>N 09° 15'23.8"</b>	CW Pond
137	Karyattu vadakathil kudumba kavu (kudumba kavu)	Jayakumar P, Karyattu vadakathil, Karthikapalli Mahadevikadu P.O Mob:8547503033	Karthikapalli Karthikapalli		11.00	Nagarajavu, Nagayakshi Chithrakudam Daily lamp, Yearly pooja Brahmana pooja	<b>E 076° 26'15.5"</b> <b>N 09° 15'42.2"</b>	Pond
138	Lavanya kudumb akavu (kudumbakavu)	Sunil kumar Lavanya Karthikapalli Mahadevikadu P.O	Karthikapalli Karthikapalli		10.00	Nagarajavu, Nagayakshi Chithrakudam Daily lamp, Yearly pooja Brahmana pooj	<b>E 076° 26'19.0"</b> <b>N 09° 15'48.8"</b>	Pond
139	Pokkattu kudumb akavu (kudumba kavu)	Keshava lal .N, Pokkattu veedu, Karthikapalli Mahadevikadu P.O Mob:04792482519	Karthikapalli Karthikapalli	274/9	10.00	Nagarajavu Nagayakshiyamma Daily lamp,Monthly pooja Brahmana pooja	<b>E 076° 26'12.7"</b> <b>N 09° 15'14.6"</b>	Pond
140	Chittisseril kudumba kavu (kudumbakavu)	Santhosh K Narayanan Chittisseril, Karthikapalli Mahadevikadu P.O Mob:9847906875	Karthikapalli Karthikapalli	281/16 -3	10.00	Akhilasarppangal Yearly pooja Brahmana pooja	<b>E 076° 26'17.7"</b> <b>N 09° 15'18.6"</b>	CW Pond

ALPY/ Kply 141	Njaraparmbil kudumbakavu (kudumba kavu)	Sasidharen.G, Njaraparambil Karthikapalli, Mahadevikadu Mob:9747355432	Karthikapalli Karthikapalli	331/9	10.00	Nagarajavu Nagayakshiyamma Daily lamp, No pooja	E 076° 26'13.7" N 09° 15'43.6"	Pond
142	Mundappallil padinjattathil sarppakavu (kudumba kavu)	Saraswathy amma Mundappalli padittathil Karthikapalli, Mahadeikadu , Mob:04792148122	Karthikapalli Karthikapalli		12.00	Nagarajavu, Nagayakshi Chithrakudam, Daily lamp Yearly pooja Brahmana pooja	E 076° 26'16.1" N 09° 15'49.1"	Pond
143	Moodayil sreekrishnaswami skhetramvaka sarppakavu (N.S.S.Karayogama vaka)	V.Krishnapilla Vipanchika,Vettuvani Harippadu P.O., Mob: 9946144287	Vettuvani Harippadu MC	650/1	25.00	Nagaraja,Nagayaksi, Brahmana pooja,seasonal	E. 76° 27'35.0" N.09° 16'30.3"	
144	Moodayil Sreekrishnaswami kshetrakavu (N.S.S.Karayogama vaka)	V.Krishnapilla Vipanchika,Vettuvani Harippadu P.O., Mob: 9946144287	Vettuvani Harippadu MC	650/4	30.00	SreekrishnaswamiAyyappan , Sivan,seasonal	E. 76° 27'33.3" N.09° 16'31.0"	CW Pond
145	Vairasserimadhom vaka sarppakavu II (Kudumbakavu)	K.Madhavan Namboothiri Vairasserimadhom Vettuvani, Harippadu 0479 2415950	Vettuvani Harippadu MC	560/3	10.00	Nagaraja,Nagayaksi, Brahmana pooja,seasonal	E. 76° 27'23.1" N.09° 16'01.5"	Pond
146	Vairasserimadhom vaka kudumbakavu	K.Madhavan Namboothiri Vairasserimadhom Vettuvani,Harippadu 0479 2415950	Vettuvani Harippadu MC	561/3	12.00	Nagaraja,Nagayaksi, Brahmana pooja,seasonal	E. 76° 27'22.6" N.09° 16'00.7"	
147	Pallikkal Kudumbakavu (Kudumbakavu)	Jagathamma JPallikkal, Vettuvani, Harippadu, Mob: 9747193499	Vettuvani Harippadu MC	445/2	11.00	Karinagam Brahmana pooja,seasonal	E. 76° 27'24.2" N.09° 15'56.5"	
148	Pallikkal sarppakavu (Kudumbakavu)	Thankamma K Kottayil veedu,Vettuvani Mob: 9744048297	Vettuvani Harippadu MC	445/14	10.00	Nagaraja,Nagayaksi, Brahmana pooja,seasonal	E. 76° 27'22.4" N.09° 15'52.6"	Pond
149	Paikkattusseril Kudumbakavu (Kudumbakavu)	Hariharakurup HariaraBhavanam,Puthukulan gara,Karthikappalli P.O., 0479 2486383	Puthukulangara Karthikappalli	413/1	10.00	Nagaraja,Nagayaksi, Brahmana pooja,seasonal	E. 76° 26'38.6" N.09° 15'35.8"	Pond

ALPY/ Kply 150	Pithambil kottaramvaka sarppakavu (Kudumbakavu)	Sreyas Namboothiri Pithambil Kottaram, Vettuvani, Harippadu, Mob: 9400416222	Vettuvani Harippadu MC	608/15 -2	18.00	Nagaraja, Nagayaksi, Brahamana pooja, seasonal	E. 76° 27' 27.4" N. 09° 16' 18.1"	
151	Pithambil Sree dharmasastha kshetrakavu (kshetrasamra kshanasamithi vaka)	N. Radhakrishnan Earankulangara, Vettuvani Harippadu Mob: 9400610146	Vettuvani Harippadu MC	608/11	8.00	Durgadevi, Brahamana pooja, seasonal pooja	E. 76° 27' 34.0" N. 09° 16' 18.2"	Pond
152	Komalilkavu (Kudumbakavu)	Unnikrishnapilla Thamarasseril Padinjattathil Vettuvani, Harippadu, 0479 2414060	Vettuvani Harippadu MC		20.00	Durgadevi, Brahamana pooja, seasonal pooja	E. 76° 27' 22.9" N. 09° 16' 25.7"	Pond
153	Mazhuppel Kavu (Kudumbakavu)	S. Valsalakumari Mazhuppel, Vettuvani, Harippadu, Mob: 9746674167	Vettuvani Harippadu MC	613/12	15.00	No Pooja	E. 76° 27' 12.5" N. 09° 16' 23.9"	
154	Mazhuppel Kottarakavu (Kudumbakavu)	Narendrakaranavar Muzhuppelvedu, Vettuvani, Harippadu Mob: 9447486945	Vettuvani Harippadu MC	613/9, 612/4	90.00	Nagaraja, Nagayaksi, Brahamana pooja, seasonal	E. 76° 27' 17.4" N. 09° 16' 24.3"	2 Pond
155	Pullamballil kudumbakavu (Kudumbakavu)	G. Krishnapilla, Pullamballil, T.P. South, Harippadu Mob: 9495269183	Karthikappalli Harippadu MC	276/4	10.00	Nagaraja, Nagayaksi, Brahamana pooja, seasonal	E. 76° 27' 14.6" N. 09° 16' 43.3"	CW
156	Paikkattusseril deviskhetrakavu (Kudumbatrast)	Muraleedharakurup Paikkattusseril, Putukulangara Karthikappalli, 9400686383	Puthukulangara Karthikappalli	314	68.00	Nagaraja, Nagayaksi, Brahamana pooja, seasonal	E. 76° 26' 40.9" N. 09° 15' 35.4"	3 Pond
<b>9. CHINGOLI VILLAGE</b>								
157	Karimarathinkal sree bhadhrakali kshetram vaka kavu (kudumba kavu)	Harirajan .K Padanankal vedu Chingoli, Chingoli, Mob: 8089140961	Chingoli Chingoli	437/6	25.00	Bhadhrakali, Shasthav Nagarajavu, Nagayakshi Daily pooja Abrahmana	E 076° 26' 27.1" N 09° 14' 25.9"	Pond
158	Muravasseril sarppa kavu (kudumba kavu)	K. Bhaskaran, Muravasseril Kanjoor, Cheppadu P.O Mob: 9495568894	Kanjoor Chingoli	240/25	10.00	Nagarajavu, Nagayakshi Akhila sarppagal Daily lamp, Yearly pooja	E 076° 27' 57.3" N 09° 14' 38.2"	Pond
159	Kaliyickal kudumba kavu (kudumba kavu)	Padmajan, Kaliyickal vedu Chingoli, Mob: 9747200493	Chingoli Chingoli		20.00	Nagarajavu, Nagayakshi Chithrakudam Yearly pooja	E 076° 27' 13.1" N 09° 15' 13.3"	Pond



<b>ALPY/ Kply 160</b>	Vazhapallil kudumba kavu (kudumba kavu)	Gopinathan Pilla Vazhapallil Nangyar kulangaraHarippad Mob:04792416303	Chingoli Chingoli	81/19	10.00	Nagarajavu, Nagayakshi Daily lamp Yearly pooja Brahmana pooja	<b>E 076<sup>0</sup></b> 27'22.0" <b>N 09<sup>0</sup></b> 15'46.8"	
161	Kuzhikkala shiva kshetram vaka kavu (kudumba kavu)	Krishna kumari .P Palothara, Chingoli Chingoli P.O Mob:9961219935	Chingoli Chingoli	374/14	12.00	Mahadevan, Nagarajavu Nagayakshi, Daily lamp Monthly pooja Brahmana pooja	<b>E 076<sup>0</sup></b> 26'55.1" <b>N 09<sup>0</sup></b> 14'39.7"	Pond
162	Kalapurayckal vikhneswara kshetram kavu (kudumba kavu)	Anandha Chandren.P Nediyathu thundil Chingoli, Chingoli p.o Mob:9496725838	Chingoli Chingoli	376/40	10.00	Vikhneswaran, Nagarajavu Nagayakshi, Daily lamp Monthly pooja Brahmana pooja	<b>E 076<sup>0</sup></b> 26'50.9" <b>N 09<sup>0</sup></b> 14'42.8"	Pond
163	Panayckal kudumba kavu (kudumba kavu)	Rajesh, Panayckal Chingoli, Chingoli P.O Mob:07492417460	Chingoli Chingoli		10.00	Daily lamp Yearly pooja Brahmana pooja	<b>E 076<sup>0</sup></b> 26'44.2" <b>N 09<sup>0</sup></b> 14'50.0"	
164	Puzhakkara devi kshetram kavu(kudumba kavu)	Joy, Puthen purayil Chingoli,Chingoli P.O Mob:9495135430	Chingoli Chingoli		11.00	Bhadhra devi, Shivan Nagarajavu, Nagayakshi Akhila sarppam Daily lamp, Monthly pooja Abrahmana pooja	<b>E 076<sup>0</sup></b> 26'42.2" <b>N 09<sup>0</sup></b> 14'28.0"	Pond
165	Kattil sree bhadhra bhagavathi kshetram vaka kavu (kudumba kshetra kavu)	Sashankan, Sree nilayam Chingoli, Chingoli p.o Mob:7736861060	Chingoli Chingoli		10.00	Bhadhra bhagavathi Yogiswaran, Nagarajavu Nagayakshi, Daily lamp Monthly Brahmana pooja	<b>E 076<sup>0</sup></b> 26'33.6" <b>N 09<sup>0</sup></b> 14'34.8"	Pond
166	Vadakadathu kudumba kavu (kudumba kavu)	Maniyan, Vadakadathu Chingeli P.O Mob:9747757521	Chingoli Chingoli	439/1	12.00	Nagarajavu Nagayakshiyamma Daily lamp, No pooja	<b>E 076<sup>0</sup></b> 26'24.6" <b>N 09<sup>0</sup></b> 14'32.8"	
167	Thuravasseril sree bhuvanasweri devi kshetram kavu (kudumba kavu)	Maniyan .K, Mangalasseril Chingoli, Chingoli P.O Mob:9747188764	Chingoli Chingoli		30.00	Bhuvanasweri devi Yogiswaran, Nagarajavu Nagayakshi, Maninagam Abrahmana pooja	<b>E 076<sup>0</sup></b> 26'24.9" <b>N 09<sup>0</sup></b> 14'30.4"	Pond
168	Vellisseril kudumba kshetrakavu(kudumbakav)	Anandhan N, Vellisseril veedu ,Chingoli, Chingoli,Mob:9497675017	Chingoli Chingoli	412/9	10.00	Dhurga devi, Yogiswaran Nagarajavu, Nagayakshi Daily lamp,	<b>E 076<sup>0</sup></b> 26'44.2" <b>N 09<sup>0</sup></b> 14'50.0"	Pond

ALPY/ Kply 169	Kavupadikkal devi kshetramvaka kavu	Ramachandran MunjinattuChingoli PO. Mob: 9400027505	Chingoli Chingoli	57/6	100.00	Nagaraja,Nagayaksi, Brahamana pooja, Seasonal pooja	E. 76° 27' 04.8" N.09° 15' 20.5"	CW 2 Pond
170	PattedathuSreekuttanthar a Devi kshetrakavu (Kudumbatrast)	V.K. Layavikas Ushas ,Chingoli P.O Mob: 9447567138	Chingoli Chingoli	563/5	15.00	Nagaraja,Nagayaksi, Brahamana pooja,seasonal	E. 76° 26' 50.3" N.09° 14' 03.7"	Pond
171	Padittedathu kudumbakavu (Kudumbakavu)	Syamala, Chundathu Kizhakkathil, Chingoli P.Oi Ph: 0479 2470237	Chingoli Chingoli	563/8	10.00	Nagaraja,Nagayaksi, Brahamana pooja,seasonal	E. 76° 26' 58.5" N.09° 14' 08.0"	Pond
172	Kaithakkattu Kudumbakavu (Kudumbakavu)	V. Sathyan Kaithakkattu Kottamala, VagamanMob: 9947952485	Chingoli Chingoli	336/5	20.00	Nagaraja,Nagayaksi, Brahamana pooja,seasonal	E. 76° 27' 25.2" N.09° 14' 33.9"	Pond
173	Thandalathu kudumbakavu (Kudumbakavu)	Ajith T.N, Thandalathu House Chingoli P.O Mob: 9447186635	Chingoli Chingoli	275/2- 4	10.00	Nagaraja,Nagayaksi, Brahamana pooja,seasonal	E. 76° 26' 30.1" N.09° 14' 41.2"	
174	Varikkolil Devi kshetramvaka kavu (Kudumbakavu)	K. Purushothaman Varikkolil ,Cheppadu P.O., Aaykkadu ,Mob: 9947732431	Chingoli Chingoli	627/12 -3	20.00	Nagaraja,Nagayaksi, Brahamana pooja,seasonal	E. 76° 27' 42.0" N.09° 14' 20.8"	2 Pond
175	Kollappallil Sarppakavu (Kudumbakavu)	N. Krishnapilla, Kollappillil, Aaykkattumoola, Chingoli, cheppattu P.O., 0479 2486999	Aaykkattumoola Chingoli	255/1	10.00	Nagaraja,Nagayaksi, Brahamana pooja,seasonal	E. 76° 27' 48.8" N.09° 14' 20.8"	Pond
176	Neelavanakudumbakavu (Kudumbakavu)	K.Madhu Vaippin,Kumarapuram, HarippaduMob: 9447036365	Aaykkattumoola Chingoli	618/9	15.00	Nagaraja,Nagayaksi, Brahamana pooja,seasonal	E. 76° 27' 37.8" N.09° 14' 22.2"	Pond
177	Kumbampuzha sarppakavu (Kudumbakavu)	K.G.Jayachandran Nair Kumbampuzhaveedu, Cheppadu P.O.,: 9446401962	Aaykkattu Chingoli	617/19 , 619/9	12.00	Nagaraja,Nagayaksi, Brahamana pooja,seasonal	E. 76° 27' 31.6" N.09° 14' 22.9"	Pond
178	Kandallikkuttiyil kudumbakavu (Kudumbakavu)	Sarasamma N.K KandallikkuttiyilKanjoor, Cheppad Mob: 9995441337	Kanjoor Chingoli	212/7	20.00	Nagaraja,Nagayaksi, Brahamana pooja,seasonal	E. 76° 27' 50.9" N.09° 14' 57.8"	Pond
179	Panachathekkathil kudumbakavu (Kudumbakavu)	Bharathiyamma K Panachathekkathil ChingoliP.O.,Mob:960511273	Chingoli Chingoli	212/7	10.00	Nagaraja,Nagayaksi, Brahamana pooja,seasonal	E. 76° 27' 17.5" N.09° 14' 52.2"	

ALPY/ Kply 180	Changalippalli Kudumbakavu (Kudumbakavu)	K.Pradeep Sreee vilasam,Chingoli P.O., Mob: 8281165864	Chingoli Chingoli	331/12 -2	10.00	No Pooja	E. 76° 27' 22.1" N.09° 14' 49.4"	
181	Karuvalli illamvaka kudumbakavu (kudumbakavu)	S. Santhakumari Karuvalli IllamChingoli P.O., Chingoli,Ph: 0479 2485103	Chingoli Chingoli	318/1- 5	20.00	Nagaraja,Nagayaksi, Brahamana pooja,seasonal	E. 76° 27' 12.0" N.09° 15' 03.0"	Pond
182	Thanooreyathu kudumbakavu (Kudumbakavu)	R. Balakrishnan Nair Thanooreyathu Veedu Chingoli P.O.,Chingoli Mob: 9495442202	Chingoli Chingoli	350/1- 2	12.00	No Pooja	E. 76° 27' 14.5" N.09° 14' 52.1"	Pond
183	Veluthedathu kudumbakavu (Kudumbakavu)	G. Sadasivan Nair Sree valsam,Chingoli Chingoli P.O.,Ph: 0479 2485062	Chingoli Chingoli	353/5- 4	10.00	Seasonal pooja	E. 76° 27' 09.4" N.09° 14' 55.7"	
184	Aayikkunnathu kudumbakavu (Kudumbakavu)	V.Ayyappanpilla Cherumana,Chingoli P.O., Mob: 9544386776	Chingoli Chingoli	368/15	12.00	Nagaraja,Nagayaksi, Brahamana pooja,seasonal	E. 76° 27' 07.7" N.09° 14' 43.3"	
185	Aayikkunnathu Koikkal Sarppakavu (Kudumbakavu)	Subhadra Amma Koyikkal Kizhakkathil Chingoli P.O.,Chingoli	Chingoli Chingoli	353/54	11.00	Nagaraja,Nagayaksi, Brahamana pooja,seasonal	E. 76° 27' 00.7" N.09° 14' 47.4"	Pond
186	Mangattu Kudumbakavu (Kudumbakavu)	Mohanan Nair Mangattu veedu Chingoli P.O.,Chingoli Mob: 9249808747	Chingoli Chingoli	45/14	10.00	Nagaraja,Nagayaksi, Brahamana pooja,seasonal	E. 76° 27' 05.3" N.09° 15' 10.4"	CW Pond
	<b>10. CHEPPAD VILLAGE</b>							
187	Mozhoor Sarppakavu Kudumba kav	Mani Amma Manivilla,Keerikkatu P.O., Mob: 9656422788	Mozhoor Cheppadu	203/14 -2	15.00	Nagaraja,Nagayaksi, Brahamana pooja,seasonal	E. 76° 29' 03.6" N.09° 14' 23.9"	
188	Mozhoor Devikshetramvaka Kudumbakav	Parameswaran Namboothiri Kalikkal veedu, Muttam P.O., Ph: 0479 2401752	Mozhoor Cheppadu	203/14 -4	60.00	Nagaraja,Nagayaksi, Brahamana pooja,seasonal	E. 76° 29' 05.6" N.09° 14' 20.3"	Pond 10 cents
189	Palakkeezhu madhom vaka sarppakavu	Krishnan Namboothiri Palakkeezh madhom, Muttom P.O.,	Malamelkotta muri Cheppadu	348/9	10.00	Nagaraja,Nagayaksi, Brahamana pooja, seasonal	E. 76° 29' 15.0" N.09° 14' 31.2"	Pond

ALPY/ Kply 190	Pawvathu Kudumbakavu	Prasad, Thekkan Kovil, Cheppad Village,Malamel Kotta muri Mob: 9495036854	Muttam Cheppadu		10.00	Devi,Yogiswaran Brahamanapooja,seasonal pooja	E. 76° 29' 18.9" N.09° 14' 47.1"	
191	Karinchira Kudumbakshetramvaka kavu	Muraleedharan Vadakke Karinchira Eavoor P.O.Mob: 9947972744	Karinchira bhagam Cheppadu	212/13	15.00	Bhuwaneswari, Yogiswaran,Brahamana pooja, seasonalpooja	E. 76° 29' 16.7" N.09° 14' 23.4"	2 pond
192	Kandisseril Kudumbakavu	P.Muraleedharan Kandisseril, Kanichanalloor, Ph: 0479 2401009	Cheppad Cheppad	554/4- 3	10.00	No Pooja	E. 76° 29' 35.6" N.09° 14' 07.2"	CW
193	Kanjoor sree durgadevi kshetramvaka kavu (Travancore Devaswam board)	Rajesh Rajesh Bhavanam,,Cheppadu Mob: 9961156123	Kanjoor Cheppad		400.00	Nagaraja,Nagayaksi, Brahamana pooja,seasonal	E. 76° 28' 11.4" N.09° 14' 42.3"	2 pond
194	Kalloorathu Kottarathil kudumbakavu	Babu Ramakrishnan Kalloorathu Kottarathil,Eavoor North,Ph: 0479 2400649	Kalloorathu Cheppadu	257/7	12.00	No pooja	E. 76° 29' 33.3" N.09° 14' 02.4"	Pond
195	Vadakke Kannamballil Kallooreths Devishethram (Kudumbakavu)	C.K.Krishnapilla Vadakke Kannambillil, Kalloorethu, Eavoor North, Ph: 0479 2402851	Cheppad	2809/2	20.00	Bhuwaneswari, Yogiswaran,Brahamana pooja, seasonalpooja	E. 76° 29' 35.4" N.09° 14' 01.5"	Pond
196	Varenil Kudumbakavu	Mohankumar,Varenil,Eavoor, Mob:9249551337	Panachamoodu Cheppad	239/2	8.00	seasonalpooja	E. 76° 29' 33.6" N.09° 14' 02.5"	
197	Kannambilli Devikshetram vaka Moorthikkavu(South east)	Mohan Unnithan Vazhappilli Madhathil Cheppad, Eavoor North P.O., Mob: 9947598633	Cheppad	316/3	30.00	No Pooja	E. 76° 29' 21.6" N.09° 13' 46.2"	Pond
198	Kannamballi deviskhetramvaka choorakkavu	Jayakrishnan Vazhappallil Eavoor North Mob: 9447472403	Kannamballi Cheppad	311/5	50.00	No Pooja	E. 76° 29' 16.7" N.09° 13' 47.0"	Pond
199	Kannamballi Devikshetra Anubandha pulakkavu	Madananpilla,Vazhappillil AshanilayamEavoorNorthMob Mob::9447472403	Kannamballi Cheppad	310/16	24.00	No Pooja	E. 76° 29' 17.5" N.09° 13' 49.1"	Pond

ALPY/ Kply 200	Alumoottil Thekkedathu sreemahadevakshetramva ka Kudumbakavu	Anilkumar, Theruvil Thekkathil Muttam P.O : 9605357003	Pallippadu Cheppadu	13/217 /18	50.00	Sasthavu,Ganapathy,Braha mana pooja,seasonal	E. 76° 28' 51.2" N.09° 15' 3.0"	Pond
201	Panethu Devikshetramvaka Kudumbakavu	Babu, Thandasseril veedu, Muttam P.O, Harippadu, Mob: 9562527533	Panethu Cheppadu	269/9	75.00	Sasthavu,Ganapathy,Abraha manapooja,season	E. 76° 29' 15.4" N.09° 15' 09.8"	
202	Chittoor Kudumbakavu	Balakrishnan Nair Chittoor veedu, Muttom P.O., Harippad, Ph: 0479 2401890	Chittor Bhagam Cheppad	3500/4 -5	8.00	No Pooja	E. 76° 29' 42.1" N.09° 15' 0.15"	
203	Mavolil Kudumbavaka Sarppakvu	N. Prathapan Mavolil Devi Darsan Muttam P.O.,0479 2402228	Cheppad	214/5	14.00	Nagaraja,Nagayaksi, Brahamana pooja,seasonal	E. 76° 29' 02.1" N.09° 14' 56.0"	CW
204	Mozhoor Kudumbavaka Sarppakavu	Rajendra Gopinath Mozhoor veedu, Muttom P.O., Mob: 9400601527	Mozhoor Cheppad	198/10	20.00	Nagaraja,Nagayaksi, Brahamana pooja,seasonal	E. 76° 29' 00.36" N.09° 14' 23.9"	Pond 2
205	Tharayil Padijattathil Sarppakavu (Kudumbavaka)	Radhamani Amma Mozhoor Tharayil Padittathi, Muttom Ph.: 0479 2401035	Mozhoor Cheppad	197/11	12.00	Nagaraja,Nagayaksi, Brahamana pooja,seasonal	E. 76° 29' 00.0" N.09° 14' 32.7"	Pond
206	Kannambillil Madhom vaka Sarppakavu (Kudumbakavu)	K. Neelakandhan potti Kannambilli Madhom Eavor vadakku P.O. Cheppadu Mob: 9447595867	Eavorvadakku Cheppadu	298/3	25.00	Nagaraja,Nagayaksi, Brahamana pooja,seasonal	E. 76° 29' 10.5" N.09° 13' 47.7"	2 Pond
207	Kannambilli Madhamvaka Sarppakavu (Kudumbakavu)	K. Neelakandan Potti Kannanpalli Madhom Eavor Vadakku P.O. ,Cheppadu Mob: 9447595867	Eavorvadakku Cheppadu	298/3	10.00	Nagaraja,Nagayaksi, Brahamana pooja,seasonal	E. 76° 29' 08.5" N.09° 13' 45.4"	
208	Makavikavu (Kudumbakavu)	Govindan Potti, Sree vilasam Eavor North P.O.,Eavor Mob: 9544014385	Eavor Cheppadu	293/3	20.00	Nagaraja,Nagayaksi, Brahamana pooja,seasonal	E. 76° 29' 05.9" N.09° 13' 49.5"	CW Pond
209	Ilaikkal veettil Kudumbakavu (Kudumbakavu)	C. Gopalakrishnapilla Illakkal veedu Eavor P.O.,Cheppadu	Eavor Cheppadu	305/8	10.00	Brahamana pooja, seasonalpooja	E. 76° 29' 09.8" N.09° 13' 45.0"	CW Pond

ALPY/ Kply 210	Chennakara Sarppakavu (Kudumbakavu)	Sadasivakaimal Chennakkara veedu Cheppadu P.O., 0479 2472475	Cheppadu Cheppadu	120/22	10.00	Nagaraja,Nagayaksi, Brahamana pooja,seasonal	E. 76° 28' 25.7" N.09° 13' 45.3"	Pond
211	Chennakkara Sarppakavu (Kudumbakavu)	Sadasivakaimal, Chennakkara Veedu Cheppadu kizhakku,Cheppadu P.O., Ph: 0479 2472475	Cheppadu Cheppadu	120/7	29.00	Nagaraja,Nagayaksi, Brahamana pooja,seasonal	E. 76° 28' 37.0" N.09° 13' 44.4"	2 Pond
212	Kottarathilkavu (Kudumabkavu)	K. Madhusoothanan Nair Kottarathil thekkathil Eavoor vadakku,Eavoor P.O Mob: 9947483031	Eavoor Cheppadu	310/7, 310/9	10.00	Nagaraja,Nagayaksi, Brahamana pooja,seasonal	E. 76° 29' 15.4" N.09° 13' 46.0"	
213	Bhoothathan kavu (Pallikkal Kudumbakavu)	Sasidharakuruppu, Pallikkal Veeu,Valiyakuzhimuri Muttam P.O., Harippadu Mob: 9061001950	Valiyakuzhi Cheppadu	96/13	12.00	Nagaraja,Nagayaksi,	E. 76° 28' 25.1" N.09° 14' 58.0"	Pond
214	Nadayil Meenathathil kudumabkavu (Kudumabtrust)	N. Chelappan Nadayil MeenathathilTharayil Cheppadu,Cheppadu P.O., Mob: 9446476546	Cheppadu Cheppadu	38/1-2	10.00	Nagaraja,Nagayaksi, Brahamana pooja,seasonal	E. 76° 27' 56.7" N.09° 14' 15.1"	Pond
215	Kanisseri Padittathil Kudumbakavu	Sureshkumar Kanisseri Padittathil Kanjoor P.O., Cheppadu, Mob: 9947320967	Kanjoor Cheppadu	107/16 -17	7.00	No pooja	E. 76° 28' 16.6" N.09° 14' 50.8"	Pond
216	Padinjare Noorattu kshetrakavu (Kudumbatrast)	K.Mohanan, adinjarenoorattu Cheppattu P.O Mob: 9747751547	Cheppadu Cheppadu		12.00	Nagaraja,Nagayaksi, Brahamana pooja,seasonal	E. 76° 27' 52.1" N.09° 14' 18.1"	Pond
217	Pallikkal Padinjattathi Kudumbakavu (Kudumbakavu)	Sankaran Nair, Pallikkal Padittathil,Valiyakuzhimuri, Muttam P.O.: 0479 2402370	Valiyakuzhi Cheppadu	96/11	10.00	Nagaraja,Nagayaksi, Brahamana pooja,seasonal	E. 76° 28' 24.1" N.09° 14' 58.7"	
<b>11. ARATTUPUZHA VILLAGE</b>								
218	Mangala kurichikkal mahadevi kshetram kavu (kudumba kavu)	Dr. Jayarajan Padma bhavanam Mangalam P.O, Arattupuzha Mob:9847115848	Mangalam Arrattupuzha		15.00	Mahadevi, Yogiswaran Nagarajavu, Nagayakshiy Daily pooja Abrahmana pooja	E 076° 25' 19.7" N 09° 14' 04.7"	Pond

ALPY/ Kply 219	Kallasseri mangalam edaycka kshetram kavu (desham vaka)	Rajesh.R Ragesh bhavanam Mangalam p.o, Alapuzha Mob:8593902233	Mangalam Arattupuzha	321/15	10.00	Mahadevan, Nagarajavu Nagayakshi, Daily lamp Monthly pooja Abrahmana pooja	E 076° 25'20.0" N 09° 13'44.7"	Pond
220	Sree kurayippasseri kshetram vaka kavu (araya samudhayam vaka)	M.V Vijayan, Thankassri house Tharayil kadavu Valiyazhickal,Mob:974765836	Tharayilkadavu Arattupuzha	106/7	10.00	Bhadhra kali, Ganapathi Murukan, Nagarajavu Nagayakshi, Daily pooja	E 076° 25'22.4" N 09° 09'36.1"	CW Pond
<b>12. MUTHUKULAM VILLAGE</b>								
221	Muthukulam Valiyakau (kudumbatrustvaka)	K.Sankarapilla Pavakkadu,Choolatheruvu ,Mob: 9495119805	Muthukulam Muthukulam	215/11	50.00	Nagaraja,Nagayaksi, Brahamana pooja,seasonal	E. 76° 27'13.1" N.09° 13' 29.8"	CW Pond
222	Kothakulangara nagarajakavu (Kudumbavaka)	Radhakrishnapilla Sree sailam,Choolatheruvu .Mob: 9400473431	Muthukulam Muthukulam	214/4	10.00	Nagaraja,Nagayaksi, Brahamana pooja,seasonal	E. 76° 27'14.6" N.09° 13' 34.6"	Pond
223	Muttathezhathu Kudumbavaka kavu Trust	Sreedharanpilla Muttathezhathu veedu Muthukulam P.O.	Muthukulam Muthukulam	454/3	40.00	Nagaraja,Nagayaksi, Brahamana pooja,seasonal	E. 76° 27'50.3" N.09° 12' 45.0"	CW Pond 2 Nos
224	Kothakulangara Sarppakavu (Kudumba kavu)	Govindapilla, Kothakulangara, MuthukulamNorth ChoolatheruMob:9497112218	Muthukulam Muthukulam	214/5	10.00	Nagaraja,Nagayaksi, Brahamana pooja,seasonal	E. 76° 27'15.6" N.09° 13' 33.2"	
225	Kannamballil Kudumbavakavu	Kuttanpilla Kannanpallilveedu,Muthukula m South ,Ph: 0479 2474890	Muthukulam Muthukulam	514/16	20.00	Nagaraja,Nagayaksi, Brahamana pooja,seasonal	E. 76° 28'09.5" N.09° 12' 31.3"	Pond 2 Nos
226	Nagaroorkavu (Kudumbavaka)	Smt. Rathi, Jayagovindam, Ramapuram, Karikkadu P.O Ph: 0479 2471146	Muthukulam Muthukulam	515/5 A	15.00	Nagaraja,Nagayaksi, Brahamana pooja,seasonal	E. 76° 28'11.0" N.09° 12' 39.2"	2 Pond
227	Kuttimeenatheril Kudumbakavu	J. Saraswathi Amma KuttiyilMeenatheril,Puthukula m South,Ph: 0479 2471811	Kallumoodubhaga m Muthukulam	470/6	10.00	Dailypooja	E. 76° 27'54.2" N.09° 12' 58.6"	
228	Alakkodu Kudumbavaka Kavu	Prakash kumar,Alakkodu, Muthukulam north Mob: 9447595765	Muthukulam Muthukulam	333/11	17.00	Monthlypooja Brahmanapooja	E. 76° 27'26.9" N.09° 13' 03.2"	Pond

ALPY/ Kply 229	Maroor kudumbakavu (Kudumbatrust)	Smt. Vijayalekshmi Maroor veedu, Muthukulam Village Ph: 0479 2471200	Muthukulam	763/3	12.00	No Pooja	E. 76° 27' 35.0" N.09° 12' 18.9"	Pond
230	Chelezhathu Kudumbakavu (Kudumbakavu)	Purushothaman Chelezhathuveedu Muthukulam South Muthukulam : 0479 2471200	Muthukulam Muthukulam	763/5	17.00	No Pooja	E. 76° 27' 36.4" N.09° 12' 18.6"	
231	Marooravu (Kudumbakavu)	Smt. Vijayalekshmi Maroorveedu, Muthukulam South P.O. , Ph: 0479 2471200	Muthukulam Muthukulam	763/5	10.00	Nagaraja, Nagayaksi, Brahamana pooja, seasonal	E. 76° 27' 33.3" N.09° 12' 18.9"	CW
232	Maroor kudumakavu (Kudumbatrust)	Smt. Vijayalekshmi Maroorveedu, Muthukulam South P.O. Ph: 0479 2471200	Muthukulam Muthukulam	763/5	10.00	No Pooja	E. 76° 28' 32.3" N.09° 12' 18.9"	
233	Vengalikavu (Kudumbatrust)	Murali Maroorveedu, Muthukulam South P.O.	Muthukulam Muthukulam	495/6- 7	52.00	Nagaraja, Nagayaksi, Brahamana pooja, seasonal	E. 76° 27' 05.7" N.09° 12' 43.7"	3 Pond
234	Karikkattukavu (Kudumbakavu)	Sudhakaran Panasseril, Muthukulam South Ph: 0479 2475371	Muthukulam Muthukulam	729/3	20.00	No Pooja	E. 76° 27' 22.4" N.09° 12' 02.6"	3 Pond
235	Thevalapurathu vaka kavu Kudumabshetram	Ambikapilla Thevalapurathuveedu Muthukulam South P.O. Ph: 0479 2472889	Muthukulam Muthukulam	746/5- 1	10.00	Bhadradevi, Yogiswaran, Seasonal pooja	E. 76° 27' 51.3" N.09° 12' 02.5"	Pond
236	Pullamkezhil Kudumbakavu	Purushothaman Nair Pullamkezhil, Muthukulam North, Muthukulam P.O., Ph: 0479 2475685	Muthukulam Muthukulam	426/11	20.00	Nagaraja, Nagayaksi, Brahamana pooja, seasonal	E. 76° 27' 24.2" N.09° 12' 57.2"	
237	Pokkathara Kudumbakavu	Sankarapanikkar Vazhappalli Tharayil Muthukulam South P.O., Mob: 999525243	Muthukulam Muthukulam	758/7- 18	38.00	Nagaraja, Nagayaksi, Brahamana pooja, seasonal	E. 76° 27' 33.3" N.09° 12' 04.0"	Pond



ALPY/ Kply 238	Varanappalli sree durgadevi kshetrakavu (Kudumbakavu)	Geethakrishnan Valayil,Muthukulam Thekku ,MuthukulamMob944725823	Muthukulam Muthukulam	766/7	10.00	Nagaraja,Nagayaksi, Brahamana pooja,seasonal	E. 76° 27' 28.9" N.09° 12' 27.8"	5 pond
239	Moodiyil kizhakkathi kudumbakavu (Kudumbakavu)	S. Ramakrishnan Nair Moodayil Kizhakkathil Muthukulam South P.O., Ph: 0479 2472787	Muthukulam Muthukulam	589/10	10.00	Nagaraja,Nagayaksi, Brahamana pooja,seasonal	E. 76° 27' 23.4" N.09° 12' 30.7"	
240	Puthezhathu kudumbakavu (Kudumbakavu)	Sivasankarappilla Puthezhathu,Muthukulam thecku P.O.,Muthukulam Mob: 8281348025	Muthukulam Muthukulam		12.00	Nagaraja,Nagayaksi, Brahamana pooja,seasonal	E. 76° 27' 32.0" N.09° 12' 31.0"	CW Pond
241	Ettasseri Kudumbakavu kshetrakavu (Kudumbakavu)	Gopalakrishnapilla Chemberil veedu, Muthukulma South P.O.,Muthukulam Mob: 9549973086	Muthukulam Muthukulam	766/7	15.00	Yogiswaran, Brahamanapooja,seasonalp ooja	E. 76° 27' 31.7" N.09° 12' 30.8"	2 Pond
242	Vadasseril kavu (Kudumbakavu)	Narayanapilla V.S. Vadasseril,Muthukulam Thekku, Muthukulam P.O. Mob: 9847244700	Muthukulam Muthukulam	776/4- 2	7.00	Nagaraja,Nagayaksi, Brahamana pooja,seasonal	E. 76° 27' 48.6" N.09° 12' 10.2"	Pond
243	Javarakkal Kav (Kudumbakavu)	N. Balakrishnapilla Javarakkal Veedu, Muthukulam P.O., Mob: 9447976934	Muthukulam Muthukulam	349/3, 6,17,1 8	72.50	Nagaraja,Nagayaksi, Brahamana pooja,seasonalp	E. 76° 27' 10.6" N.09° 13' 12.7"	Pond
244	Kattaplathu devi kshetrakavu (Kudumbakavu)	N. Gomathi KattaplathuChoolatheruvu P, MuthukulamMob:974760689	Muthukulam Muthukulam	150/4	10.00	Nagaraja,Nagayaksi, Brahamana pooja,seasonal	E. 76° 26' 47.1" N.09° 13' 34.6"	
245	Kattapalathu kudumbakavu (Kudumbakavu)	M.Ramanan KattaplathuChoolatheruvu MuthukulamMob9656005218	Muthukulam Muthukulam	150/1	10.00	Nagaraja,Nagayaksi, Brahamana pooja,seasonal	E. 76° 26' 46.3" N.09° 13' 35.9"	Pond
246	Purakkattu Illathu Kudumbakavu (Kudumbakavu)	Purushothaman Namboothiri Purakkattuillam,Choolatheruu Muthukulam : 9747186142	Muthukulam Muthukulam	202/4	11.00	Nagaraja,Nagayaksi, Brahamana pooja,seasonal	E. 76° 26' 59.9" N.09° 13' 36.4"	Pond

ALPY/ Kply 247	Choonattu Kav (Kudumbakavu)	P.Krishnan Nair, Choonattu veeduMuthukulam North,Choolatheruvu P.O., Ph: 0479 2475444	Muthukulam Muthukulam	195/6, 195/16	13.00	Nagaraja,Nagayaksi, Brahamana pooja,seasonal	E. 76° 27'00.0" N.09° 13' 26.9"	Pond
248	Veetil Kav (Kudumbakavu)	Somalatha Valel,Chingoli, Chingoli P.O., Ph: 0479 2474664	Chingoli Muthukulam	23/3	62.00	Nagaraja,Nagayaksi, Brahamana pooja,seasonal	E. 76° 27'12.5" N.09° 14' 02.1"	Pond
249	Kollakal peroor madhom Kshetrakavu(Thiruvithamk oor devaswam board)	Sijumon, Koipurathu, Choola theruvu P.O.,Muthukulam : Mob: 9847863229	Muthukulam Muthukulam		20.00	Nagaraja,Nagayaksi, Brahamana pooja,seasonal	E. 76° 26'45.5" N.09° 13' 33.1"	Pond
250	Njavarakkal Sarppakavu (Kudumbakavu)	P.Padmadharan Pilla Sree Padmam,Muthukulam Choolatheruvu , Mob: 9446926844	Muthukulam Muthukulam		10.00	Nagaraja,Nagayaksi, Brahamana pooja,seasonal	E. 76° 27'16.7" N.09° 13' 49.2"	CW
251	Muthirakkalakatasseril Kshetrakavu (Kudumbatrast)	K.Sasidharan Nair Sree viharCheppadu kannimel Cheppadu.,Mob: 7034525190	Muthukulam Muthukulam		20.00	Nagaraja,Nagayaksi, Brahamana pooja,seasonal	E. 76° 27'02.5" N.09° 13' 30.4"	
252	Kottappurathu kudumbakavu (Kudumbakavu)	K.Gopinathan KottapurathuMuthukulam vadakku,Choolatheruvu P.O Mob: 9856350369	Muthukulam Muthukulam	38/15	10.00	Nagaraja,Nagayaksi, Brahamana pooja,seasonal	E. 76° 27'15.9" N.09° 13' 56.7"	Pond CW
<b>13. PATHIYOOR VILLAGE</b>								
253	Cherukulathiyil kudumba kavu (kudumba kavu)	Mohan kumar Cherukulathiyil Eruva p.o, Kayamkulam Mob:9495496402	Eruva Pathiyoor	7730/2 -3	15.00	Bhadhra, Bhagavathi Nagarajavu, Nagayakshi Chithrakudam, Daily lamp Monthly pooja Brahmana pooja	E 076° 29'41.7" N 09° 11'11.0"	CW Pond
254	Manjakkadamballil sarppa kavu (Manjakkadamballil kudumbayogaksemasabh)	Sasidharen Nair .V Pranavam,Pathiyoorkala, KeerikkadMob:9447595780	Pathiyoorkala Pathiyoor		10.00	Nagarajavu, Nagayakshi Chithrakudam, Daily lamp Monthly pooja	E 076° 28'55.2" N 09° 12'34.2"	Pond
255	Aanjali mootil kavu (kudumba kavu)	Raja gopalan, Aanjalimoottil Eruvapadinjaru,Karilakulangar a Mob:9846642842	Eruva Pathiyoor	495/6- 2	15.00	Moorthi, Nagarajavu Nagayakshiyamma Daily lamp, Yearly pooja	E 076° 29'15.8" N 09° 11'39.8"	Pond

ALPY/ Kply 256	Puthenpurayil Kudumbakavu (Kudumbakavu)	Thulaseedharan pilla K. Krishnavihar, Earuva padinjaru Earuva P.O.Kayamkulam Mob: 9495543334	Earuva west Pathiyoor	439/9	14.00	Nagaraja,Nagayaksi, Brahamana pooja,seasonal	E. 76° 29' 34.4" N.09° 11' 59.4"	CW Pond
257	Puthenpurayil Sarppakavu (Kudumbakavu)	Thulaseedharanpilla Puthenpurayil Earuva Padinjaru – 9495543334	Earuva west Pathiyoor	439/7	10.00	Nagaraja,Nagayaksi, Brahamana pooja,seasonal	E. 76° 29' 39.5" N.09° 12' 01.9"	CW Pond
258	Idanilathu Kudumbakavu (Kudumbakavu)	E.K.Raja, Edanilathu House, Pathiyoor, estKarilakulangara P.O.,Mob: 9447031468	Pathiyoor west Pathiyoor	406/7	10.00	Nagaraja,Nagayaksi, Brahamana pooja,seasonal	E. 76° 29' 38.9" N.09° 12' 10.2"	CW Pond
259	Panamoottil kizhakkathil kudumbakavu (Kudumbakavu)	Saraswathiyamma Panamoottil Kizhakkathil Earuva P.O.,Kayamkulam Mob: 9746138946	Earuva Pathiyoor	534/4- 2	7.00	Nagaraja,Nagayaksi, Brahamana pooja,seasonal	E. 76° 30' 03.0" N.09° 11' 51.7"	
260	Kallumootil Kizhakkathil sarppakavu (Kudumbakavu)	Ravi N Kallumootil Kizhakkathil Earuva P.O.,Kayamkulam Mob: 8606573327	Earuva Pathiyoor	534/9	11.00	Nagaraja,Nagayaksi, Brahamana pooja,seasonal	E. 76° 29' 54.1" N.09° 12' 05.2"	Pond
261	Viswanathaparambil kudumbakavu (Kudumbakavu)	Prathapachandran Viswas, Earuva,Kayamkulam Mob: 9447596040	Earuva Pathiyoor	68/11- 2	10.00	Nagaraja,Nagayaksi, Brahamana pooja,seasonal	E. 76° 30' 03.2" N.09° 11' 07.9"	CW Pond
262	Umiyittakavu (Kudumbakavu)	K. Mahadevapanikkar Kalikkal HouseLathiyoorkala Keerikkadu Mob: 9400147015	Pathiyoorkala Pathiyoor	286/7, 292/10	60.00	Nagaraja,Nagayaksi, Brahamana pooja,seasonal	E. 76° 29' 26.0" N.09° 12' 46.1"	3 Pond
263	Mattathu kudumbakavu (Kudumbakavu)	M.P. Chandranpilla Mattathuveedu,Pathiyoor kala, Keerikkadu P.O., Mob: 9048808199	Pathiyoorkala Pathiyoor	286/4	10.00	Nagaraja,Nagayaksi, Brahamana pooja,seasonal	E. 76° 29' 26.2" N.09° 12' 52.0"	
264	Kottoorsarppakavu (Kudumbakavu)	Karthyan, Kalloorppurayil. Keerikkadu Mob: 8281216627	Pathiyoorkala Pathiyoor	292/6	9.00	Nagaraja,Nagayaksi, Brahamana pooja,seasonal	E. 76° 29' 28.9" N.09° 12' 51.7"	
265	Kottoor kudumbakavu (Kudumbakavu)	K.M.Vasukuttan,Kottoorveedu ,PathiyoorPadinjaruKareelakul angara P.O.,Ph: 0479 2436916	Pathiyoor west Pathiyoor	370/1	11.00	Nagaraja,Nagayaksi, Brahamana pooja,seasonal	E. 76° 29' 10.2" N.09° 12' 20.0"	Pond

ALPY/ Kply 266	Kunnel Kudumbakavu (Kudumbakavu)	R. Unni, Kunnel veedu,Pathiyoor,Padinjaru,Ke erikkadu,Mob: 9038967664	Pathiyoor west Pathiyoor	346/19	10.00	Brahamana pooja, seasonalpooja	E. 76° 29' 11.6" N.09° 12' 26.8"	
267	Kalappurayil Kudumbakavu (Kudumbakavu)	K. Nandakumar Kalappurayil veedu,Pathiyoor Padinjaru,Keerikkadu P.O., Mob: 9747013802	Pathiyoor west Pathiyoor	346/A	15.00		E. 76° 29' 07.5" N.09° 12' 28.4"	Pond
268	Variyathu Sarppakavu (Kudumbakavu)	Achuthanadan Unni Saradha madhom,Eavoor South, Keerikkadu Mob: 9961473886	Eavoor South Pathiyoor	9/4-2, 9/1-4	32.00	Nagaraja,Nagayaksi, Brahamana pooja,seasonal	E. 76° 28' 59.1" N.09° 13' 40.6"	CW
269	Vettikkattu kudumbakavu (Kudumbakavu)	Padmagopalakrishnan Vettikkattu House,Eavoor ThekkuKeerikkau P.O., Mob: 8606528601	Eavoor South Pathiyoor	20/1	9.00	Nagaraja,Nagayaksi, Brahamana pooja,seasonal	E. 76° 28' 51.3" N.09° 13' 33.8"	
270	Chakkoliikudumbakavu (Kudumbakavu)	P.Chandrasekharan Pilla Chakkolil,Eavoor Thekku Keerikkadu Mob: 9446452023	Eavoor South Pathiyoor	20/18	12.00	Nagaraja,Nagayaksi, Brahamana pooja,seasonal	E. 76° 28' 54.4" N.09° 13' 35.1"	CW Pond
271	Kalarikkal Kudumbakavu (Kudumbakavu)	Chandrasekharan Maleekkal MadhomEavoor thekku,Keerikkadu P.O. Mob: 9447104180	Eavoor South Pathiyoor	201/01	10.00	Nagaraja,Nagayaksi, Brahamana pooja,seasonal	E. 76° 28' 58.6" N.09° 13' 37.7"	CW Pond
272	Kochuveettil Kav (Kudumbakavu)	Vilasini Amma Elangalloor Tharayil,Eavoor Thekku,Mob: 9895472883	Pathiyoor Pathiyoor	6/8	20.00	Nagaraja,Nagayaksi, Brahamana pooja,seasonal	E. 76° 28' 51.8" N.09° 13' 39.9"	Pond
273	Palakkara kudumbakavu (kudumbakavu)	Pankajakshi Palakara,Pathiyoorkala Keerikkadu Mob: 9447765631	Pathiyoorkala Pathiyoor		8.00	Nagaraja,Nagayaksi, Brahamana pooja,seasonal	E. 76° 29' 22.9" N.09° 12' 53.7"	
274	Puthanveettil kudumbha kavu (kudumbha kavu)	Ramachandran pilla, Puthanveettil,Eruva.P.O, Kayamkulam, :9895675583	Eruva Pathiyoor	54/10- 3	40.00	Nagaraja,nagayaksi,Chitrako odam,Dailylamp, yearly,seasonal	E. 76° 29' 51.9" N.09° 11' 55.1"	Pond
275	Panachottil kudumbha kavu(kudumbha kavu)	Sreenivasan,Edasseri, Kizhakkathilpathiyoor Mob:8907364402	Pathiyoor Pathiyoor	859/4- 2	20.00	Bhadrakali,Nagaraja,nagaya ksi,Dailylamp,yearly,season alpooja	E. 76° 30' 37.5" N.09° 12' 03.8"	Ponds 3

ALPY/ Kply 276	Tharayil sarppakavu(kudumbha kavu)	R.Nadarajan,Sabhalyam,Pathi yur kizhakku,Pathiyur.P.O Mob:9747654557	Pathiyoor Pathiyoor	812/36 -3	10.00	Devi, Nagaraja, nagayaksi,Dailylamp,yearly, seasonalpooja	E. 76° 30' 49.5" N.09° 12' 13.8"	C.W
277	Pullamplavil sarppa kavu (kudumbha kavu)	K.Radakrishnan, Pullamplavil, Pathiyurkizhakku,bhagavathip adi.P.O,0479-2437224	Pathiyoor Pathiyoor	652/11	13.00	Devi, Nagaraja, nagayaksi,Dailylamp,yearly, seasonalpooja	E. 76° 30' 32.7" N.09° 12' 02.0"	C.W Pond
278	Panamballil vadakku sarppa kavu(kudumbha kavu)	S.Chandrababu,panambilli vadakkathil,Pathiyurkizhakku, bhagavathipadi.PO Ph:04792435306	Pathiyoor Pathiyoor	818/1- 2	12.00	Nagaraja,nagayaksi,Dailyla mp, yearly,seasonalpooja	E. 76° 30' 61.0" N.09° 12' 07.2"	
279	Panamballil sarppa kavu(kudumbha kavu)	A.Rajanpilla, Panamballilvaadu Pathiyurkizhakku,bhagavathi padi.P.O, Mob:9495211424	Pathiyoor Pathiyoor	817/15	10.00	Nagaraja,nagayaksi,Dailyla mp, yearly,seasonal	E. 76° 30' 52.7" N.09° 12' 05.7"	Pond
280	Edaikkattu sarppakavu(kudumbha kavu)	N.Krishnapilla, Edaikkattuvedu Pathiyurkizhakku,pathiyur.P.O 0479-2143214	Pathiyoor Pathiyoor	446/22	20.00	Nagaraja,nagayaksi,Daily lamp, yearly &seasonal Pooja	E. 76° 30' 29.5" N.09° 12' 23.7"	
281	Chakkalayil kudumbhakavu(kudumbha kavu)	C.Radamma, athiyurkizhakku, keerikkattu.P.O 0479-2436245	Pathiyoor Pathiyoor	661/10	18.00	Bhadradevi,Nagaraja,nagay aksi, yearly,seasonal	E. 76° 30' 21.1" N.09° 12' 20.1"	C.W Pond
282	Malamel sree bhuvaneswari ksetram vaka kavu(kudumbha kavu)	Mahadevanpilla,Adithya pathiyoor,keerikkattu.P.O Mob:9446696657	Pathiyoor Pathiyoor		17.00	Bhuvaneswari,yogiswara,ga napathi, Dailylamp, monthly,season	E. 76° 30' 22.2" N.09° 12' 34.7"	
283	Malamel sarppa kavu(karinagam) (kudumbha kavu)	Mahadevanpilla, Adithya pathiyoor,keerikkattu.P.O Mob:9446696657	Pathiyoor Pathiyoor		10.00	Nagaraja,nagayaksi, karinagam, ,yearly,seasonal	E. 76° 30' 20.3" N.09° 12' 34.5"	
284	Malamel sarppa kavu (kudumbha kavu)	Vijayanpilla,Athira, pathiyoor,keerikkattu.P.O Mob:9400943656	Pathiyoor Pathiyoor		10.00	Nagaraja,nagayaksi,Chitrako odam,Dailylamp, yearly,seasonal	E. 76° 30' 25.7" N.09° 12' 32.9"	
285	Thondi ayyathu padittathil kudumbhakavu	Ravindran, Thondi ayyathu padittathil,Eruva.P.O, Kayamkulam, :9400436106	Eruva Kayamkulam MC	90/17	10.00	Sasthavu,Nagaraja ,nagayaksi, , yearly,seasonal	E. 76° 30' 24.9" N.09° 11' 38.7"	

ALPY/ Kply 286	Kuravazhiyathu sarppa kavu(kudumbha kavu)	Neelakhandan potti, Kuravazhiyathuillam, Eruva.P.O.,0479-2435357	Eruva Kayamkulam MC	88/1-2	16.00	Nagaraja,nagayaksi,yearly,s easonal pooja	E. 76° 30' 05.0" N.09° 11' 34.0"	
287	Payyoor kudumbha kavu(kudumbha kavu)	Malathi Rajan, Payyoorveedu,eruva east, Eruva.P.O,0479-2443668	Eruva Pathiyoor	691/1	10.00	Nagaraja,nagayaksi,Chitrako odam,Dailylamp, yearly,seasonal	E. 76° 30' 39.3" N.09° 11' 54.2"	
	<b>14. KEERIKKAD VILLAGE</b>							
288	Kundanthara kavu devi ksetram(kudumbha trust)	Janardananpilla, Madathilveedu, Veruvallibhagam, Kayamkulam.:9605948182	Veruvallibhagam Pathiyoor	422/11	60.00	Devi, Nagaraja, nagayaksi,monthly,seasonal	E. 76° 28' 31.0" N.09° 11' 01.6"	C.W Pond 2
289	Kurumbolimadam kudumbha kavu(kudumbha kavu)	R.Maniyamma,Kurumbolimad amveruvallibhagam,Kayamkul am.PO Mob:9048483988	Veruvallibhagam Pathiyoor	423/2	20.00	Nagaraja,nagayaksi, Dailylamp, yearly,seasonal	E. 76° 28' 33.3" N.09° 11' 05.2"	Pond
290	Mundolivadakkathil kudumbha kavu (kudumbha kavu)	Subhadrakuttan,Mundoli Vadakkathil, Veruvallibhagam, Kayamkulam.PO :9846906659	veruvallibhagam Pathiyoor	4078	10.00	Devi,yogiswara,Nagaraja,na gayaksi,Dailylamp,yearly,se asonal	E. 76° 28' 36.4" N.09° 11' 11.0"	
291	Koykkalayattu kavu(kudumbha kavu)	M.Radamani,Koykkalayattu keerikadusouth,Kayamkulam. PO,Mob:9496111321	keerikadusouth Kayamkulam MC	12/166	10.00	Khandakarnan, Nagaraja,nagayaksi,Dailyla mp,yearly,seasonal	E. 76° 29' 16.5" N.09° 10' 22.7"	Pond
292	Araikkal annapoorneswari Bhadrakali ksetram (Public committee)	R.Ubendran, Sheejavilla, Kannamballibhagam, Kayamkulam.PO,:8547244634	Kannamballi- bhagam Kayamkulam MC	4730	20.00	Annapoorneswari,Nagaraja, nagayaksi,seasonal	E. 76° 29' 18.1" N.09° 10' 51.0"	C.W Pond
293	Pattaniparambil devi ksetra kavu (kudumbha kavu)	Maniyan,pattaniparambil, Kannamballi-Bhagam, Kayamkulam.PO, Mob:9895862515	Kannamballi- bhagam Kayamkulam MC	4934	12.00	Durgadevi, Nagaraja,nagayaksi,Dailyla mp,monthly,season	E. 76° 29' 22.1" N.09° 10' 40.8"	
294	Chelakkottu kavu(kudumbha kavu)	K.B.Gopalakrishnapilla, Sree Krishna,Mutukulam south.PO, Mob:8289904035	veruvallibhagam Kayamkulam	B1-35	30.00	Bhadrabhagavati,Nagaraja, nagayaksi,Dailylamp,monthl y,season	E. 76° 29' 09.5" N.09° 11' 08.6"	C.W Pond
295	Cheruvallil kudumbha kavu(kudumbha kavu)	Viswanadan, veruvallibhagam, Kayamkulam.PO, Mob:9349830957	Vveruvallibhagam Kayamkulam	35/4	10.00	Umamaheswa,Nagaraja,nag ayaksi,Dailylamp, monthly,season	E. 76° 28' 57.6" N.09° 11' 02.2"	C.W Pond

ALPY/ Kply/ 296	Turuthel devi ksetra kavu(kudumbha kavu)	Sreedaran,jayabhavanamKare elakulangara.P.O, Mob:9446117933	Malamelbhagam Kayamkulam MC	39/58/2	10.00	Bhadra,durga,Nagaraja,nagayaksi,,monthly,seasonal	E. 76° 28' 51.5" N.09° 11' 22.5"	Pond
297	Puthethupadeettathil kudumbha kavu(kudumbha kavu)	K.Ayyappan, cheruvallipadeettathil,keerikk adsouth,Kayamkulam.PO, Mob:9446323453	keerikkadsouth Kayamkulam MC	4/142	10.00	Durgadevi,Nagaraja,nagaya ksi,Dailylamp,season	E. 76° 28' 53.3" N.09° 10' 20.7"	
298	Kanjirappalli thekkathil kudumbha kavu(kudumbha kavu)	P.J.Raveendranadanpilla, Kanjirapallithekkathil,karuvatt umkuzhi, Mob:9447453542	karuvattumkuzhi Pathiyoor	243/2-1	10.00	Nagaraja,nagayaksi, Dailylamp, yearly,seasonal	E. 76° 28' 22.5" N.09° 11' 54.3"	
299	Kanjirappalli kudumbha kavu(kudumbha kavu)	Raja leksmi, Kanjirapalli, karuvattumkuzhi, Kareelakulangara.PO, Mob:9745344223	karuvattumkuzhi Pathiyoor	241/10	11.00	Nagaraja,nagayaksi, Dailylamp, yearly,seasonalpooja	E. 76° 28' 21.9" N.09° 11' 57.6"	C.W
300	Srambikkal kudumbha kavu(kudumbha kavu)	Devadas, Srambikkal, Malamelbhagam, Kareelakulangara.PO, Mob:9495269430	Malamelbhagam Pathiyoor	332/12	10.00	Bhadradevi,Nagaraja, Nagayaksi, Dailylamp,yearly,seasonalp ooja	E. 76° 28' 49.0" N.09° 11' 33.8"	
301	Aryankavu sarppa kavu(kudumbha kavu)	S.Hariharan,Palakkottu vadakkathil, Kannamballi bhagam Kayamkulam.PO, 0479-2432146	Kannamballi bhagam Pathiyoor	459/6	15.00	Karinagam,Nagaraja,nagaya ksi, , yearly,seasonal	E. 76° 28' 36.7" N.09° 10' 38.8"	C.W Pond
302	Karasherril sree durga siva ksetra kavu(kudumbha kavu)	K.Babu,Vayalilveedu,keerikka d thekke, Kayamkulam.PO, Mob:9947645054	keerikkad Kayamkulam MC	2/94	10.00	Sreedurga,Nagaraja,nagaya ksi, , seasonalpooja	E. 76° 29' 03.3" N.09° 10' 26.2"	Pond
303	Vadikke thoppil kudumbha kavu(kudumbha kavu)	A.Ramachandran nair, Vadikke thoppil, Kannamballi bhagam, Kayamkulam.PO, Mob:9400140367	Kannamballi bhagam pathiyoor	433/6	10.00	Brahma raksas, Nagaraja,nagayaksi, Dailylamp, yearly,seasonal	E. 76° 28' 28.8" N.09° 10' 58.0"	
304	Cherusserikeezhakkathil kavu(Kudumabakavu)	P. Sankaran Unnithan Sreebhavathu, Kannamballi Bhagam, Kayamkuam P.O., Mob: 9446536	Kannamballi bhagam Pathiyoor	436/8-3	12.00	Nagaraja,Nagayaksi,seasona l	E. 76° 28' 29.0" N.09° 10' 51.3"	Pond

ALPY/ Kply/ 305	Thazhannuurthara Meenatherilkshetrakavu	K. Radhakrishnan MulaykkatharayilKandallur North, Pattoli Markkattu P.O., Mob: 9495477843	Kandaloor North Pathiyoor	459/4	11.00	Nagaraja,Nagayaksi,seasonal	E. 76° 28' 35.2" N.09° 10' 40.7"	
306	KarippolitharaKurumbakav (Kudumbakavu)	Kesavapilla Panakkal,Ramapuram Karikkadu ,Mob: 9446155668	Ramapuram Pathiyoor	137/7	100.00	Nagaraja,Nagayaksi, Brahamana pooja,seasonal	E. 76° 28' 24.6" N.09° 12' 50.9"	3 Pond
307	Chenambineth kumbakav (Kudumbakavu)	R. Gopalapilla, Chenambineth Veedu,Ramapuram Keerikkadu Ph: 0479 247438	Ramapuram Pathiyoor	171/4	22.00	Nagaraja,Nagayaksi, Brahamana pooja,seasonal	E. 76° 28' 46.1" N.09° 12' 42.4"	
308	Chakkalayil Kudumbakavu (Kudumbakavu)	C.R.Jayaprakash ChakkalayilVeedu,Karinkulang ar Mob: 9447055500	Malamel Bhagam Pathiyoor	332/3	15.00	Nagaraja,Nagayaksi, Brahamana pooja,seasonal	E. 76° 28' 46.3" N.09° 11' 39.6"	CW Pond
309	Chakkittayil Kudumbakavu (Kudumbakavu)	Leelamani Chakkittayil ,Karilakulangara Ph: 0479 2447671	Malamel Bhagam Pathiyoor		10.00	Nagaraja,Nagayaksi, Brahamana pooja,seasonal	E. 76° 28' 53.3" N.09° 11' 42.5"	Pond
310	Panakkal Kudumbakavu (Kudumbakavu)	Kesavapilla, Panakkal Veedu,Ramapuram South,Keerikkadu Mob: 9446155668	Ramapuram Pathiyoor	200/11	12.00	Nagaraja,Nagayaksi, Brahamana pooja,seasonal	E. 76° 28' 36.3" N.09° 12' 36.9"	CW
311	Varuvalakudumbakavu (Kudumbakavu)	Maheswari Amma SabhalyamKarnkkulangara Keerikkadu P.O., Mob: 9562030105	Kareelakkulangara Pathiyoor	173/1	33.00	Nagaraja,Nagayaksi, Brahamana pooja,seasonal	E. 76° 28' 44.7" N.09° 12' 33.2"	2 Pond
312	Puthumana Kudumbakavu (Kudumbakavu)	Sreekumari Amma NadankkalPathiyoorkala Keerikkadu P.O. 04792472593	Pathiyoor Pathiyoor	966/A	25.00	Nagaraja,Nagayaksi, Brahamana pooja,seasonal	E. 76° 28' 20.2" N.09° 12' 49.4"	CW Pond
313	Thaniparmbil Kudumbakavu (Kudumbakavu)	Somanathan ArchanaRamapuram, KeerikkaduMob: 9447319231	Ramapuram Pathiyoor		10.00	Nagaraja,Nagayaksi, Brahamana pooja,seasonal	E. 76° 28' 39.0" N.09° 13' 07.6"	Pond
314	Ramapuram,Sreedharamm a sasthakshetra kavu (Puthukulangara trustvaka)	Sreepal MezhuvanatharaKandaloor north, Pattoli Market P.O., Mob: 9526587939	Ramapuram Pathiyoor		30.00	Nagaraja,Nagayaksi, Brahamana pooja,seasonal	E. 76° 28' 37.3" N.09° 13' 14.2"	Pond



ALPY/ Kply/ 315	Kappasseri kudumbakavu (Kudumbakavu)	Gopinathannair Arakkala Kizhakkathil MuthukulamSouth,Muthukula	Muthukulam Pathiyoor		17.00	Nagaraja,Nagayaksi, Brahamana pooja,seasonal	E. 76° 27' 31.4" N.09° 12' 21.9"	Pond
316	Peroor Padithathil Kudumbakavu (Kudumbakavu)	Smt. Maniyamma Peroor PadithathilMutukulam South,Muthukulam P.O., Ph: 0479 – 2470552	Muthukulam Pathiyoor	584/3	36.00	Nagaraja,Nagayaksi, Brahamana pooja,seasonal	E. 76° 27' 32.3" N.09° 12' 24.6"	Pond
317	Kalarikkal Devi kshetrakavu (Kudumbatruster)	Gopinathan Pilla PathiyakalaKeerikkadu P.O., Mob: 9400474497	Karivattamkuzhi Pathiyoor	182/2	50.00		E. 76° 28' 51.6" N.09° 12' 17.3"	Pond
318	Karikkal Kudumbakavu Part II	Soman Unnithan Makayiram, Ramapuram, Keerikkadu	Ramapuram Pathiyoor	69/12- 1, 69/13- 14	30.00		E. 76° 28' 23.8" N.09° 13' 09.8"	
319	Kalarikkal Kudumbakavu Part I	Soman Unnithan Makayiram, Ramapuram Keerikkadu	Ramapuram Pathiyoor		100.00	Nagaraja,Nagayaksi, Brahamana pooja,seasonal	E. 76° 28' 28.1" N.09° 13' 16.3"	Pond
320	Ramapuram Devikshetrakavu (Travancore Devaswam board)	Kesavapilla, President Pathiyoor	Ramapuram Pathiyoor		10.00	Bhadrakali, Brahamanapooja,,seasonalp ooj	E. 76° 28' 33.5" N.09° 13' 28.0"	
321	Kalarikkal Sarppakavu (Kudumbatruster)	Radhamaniyamma Kalarikkal,Karivttum kuzhi Kareelakkulangara P.O., Mob: 9605158758	Karivattumkuzhi Pathiyoor	182/4	60.00	Nagaraja,Nagayaksi, Brahamana pooja,seasonal	E. 76° 28' 50.4" N.09° 12' 14.3"	Pond
322	Muzhagodi devi ksetra vaka kavu	Krishnan namboothiri,Mullasser illam,kandalloor.P.O., Mob:9847815307	Keerikadu Pathiyoor	1/5	20.00	Durgadevi,Nagaraja,nagaya ksi,Dailypooja,seaso	E. 76° 28' 46.7" N.09° 10' 27.0"	C.W, Pond
323	Cherumadhathil Sarppakavu (Kudumbakavu)	Rajmohan, Cherumadhathil Ramapuram, Keerikkattu ,Ph: 0479 2473057	Ramapuram Pattiyoor	34/2-5, 34/8-5	50.00	Nagaraja,Nagayaksi, Brahamana pooja,seasonal	E. 76° 28' 12.4" N.09° 13' 20.2"	Pond 2

ALPY/ Kply/ 324	Chettiyathu Sarppakavu (Kudumbakavu)	Sivadasan Chettiyathuveedu,Ramapuram, Keerikkadu , Mob:9847212444	Ramapuram Pattiyoor	24/03	17.00	Nagaraja,Nagayaksi, Brahamana pooja,seasonal	E. 76° 28' 20.1" N.09° 13' 25.8"	Pond
325	Chettiyathu sarppakavu (Kudumbakavu)	M. Sukumaran Nair Chettiyathuveedu,,Ramapura m vadakku, Keerikkadu Mob: 9388468894	Ramapuram Pattiyoor	21/14	17.50	Nagaraja,Nagayaksi, Brahamana pooja,seasonal	E. 76° 28' 20.1" N.09° 13' 28.2"	Pond
326	Chennattu Kunnottu Sarppakavu (Kudumbakavu)	P.Deepakumari Mulakkal Veedu Pattoli Market P.O., Pullukulangara 0479 2430101	Ramapuram Pattiyoor	37/8	10.00	Nagaraja,Nagayaksi, Brahamana pooja,seasonal	E. 76° 28' 04.3" N.09° 13' 12.0"	Pond
327	Chennattukunnothu Sarppakavu (Kudumbakavu)	G.K.Dinesh ChennattuKunnottu, Ramapuram, Keerikkattu ,Mob: 9744799612	Ramapuram Pattiyoor	37/8-1	12.00	Nagaraja,Nagayaksi, Brahamana pooja,seasonal	E. 76° 28' 03.5" N.09° 13' 12.6"	Pond
328	Nedunagappilli devikshetramvaka (N.S.S.Karayogam)	V.Raveendranpilla ThattaruparambilRamapuram Vadaku,Keerikkattu P.O.	Ramapuram Pattiyoor		10.00	Nagaraja,Nagayaksi, Brahamana pooja,seasonal	E. 76° 28' 07.9" N.09° 13' 16.1"	2 Pond
329	Ponnammethu Kudumbakavu (Kudumbakavu)	Ayyappanpilla J PonnammethuRamapuram Keerikkattu ,: 9539191398	Ramapuram Pattiyoor	37/5, 37/6	13.00	Nagaraja,Nagayaksi, Brahamana pooja,seasonal	E. 76° 28' 05.2" N.09° 13' 13.7"	Pond
330	Cheru Bharanikavu (Kudumbatruster)	R.Sureshkumar,Krishnapriyam MuthukulamNorth,Cheppadu, Mob: 9287353019	Ramapuram Pattiyoor		15.00	Nagaraja,Nagayaksi, Brahamana pooja,seasonal	E. 76° 28' 09.4" N.09° 13' 23.1"	Pond
	<b>15. KANDALLUR VILLAGE</b>							
331	Kottaykkakathudevishetr akavu(Kudumbatruster)	Madhavan Valyathan Kottaykkakathu Bhavanam KayamkulamMob9846796219	Puthiyavila Kandalloor		40.00	Bhadrakali Nagaraja,Nagayaksi, Brahamana seasonalpooja	E. 76° 28' 17.9" N.09° 11' 34.6"	2 pond

ALPY/ Kply/ 332	Mezhuvan nagayakshikavu (Kudumbatrust)	S.Sankaranarayanan Ealakanda thil, Puthiyavila, thekku Puthiya vila Mo: 9526587939	Kandalloor Kandalloor		40.00	Nagaraja, Nagayaksi, Brahamana pooja, seasonal	E. 76° 28' 14.0" N.09° 10' 50.1"	Pond
333	Madambil Devi kshetakavu (Kudumbatrust)	Anilal Chakkilil, Kandalloor South, Kandalloor, Mob: 9497259486	Kandalloor Kandalloor	704/13	40.00	Mahadevan, Sreebhadrar, Ma ninagam, Seasonal	E. 76° 28' 12.9" N.09° 09' 50.9"	
334	Noorattu Kavvu (Kudumbakavu)	Chellamma N, Noorattu veedu, Kandalloor Kandalloor Mob: 9562872877	Kandalloor Kandalloor	576/6	10.00	Nagaraja, Nagayaksi, Brahamana pooja, seasonal	E. 76° 28' 54.9" N.09° 10' 24.4"	Pond
335	Mezhuvana Nagaraja Sarppakavu (Kudumbatrust)	Sreepal Mezhuvanatharayil Kandalloor Vadakku Mob: 9526587939	Kandalloor Kandalloor		35.00	Nagaraja, Chitrakoodam seas ona	E. 76° 28' 13.2" N.09° 10' 46.6"	Pond
336	Mundathu Kandanamuri kshetrakavu (Kudumbakavu)	Radhakrishnan Puthumangalam Muthukulam, Mob: 9447348726	Muthukulam Kandalloor	592/9- 1	12.00	Yogiswaran, Nagaraja, Nagayaksi, Brahamana pooja, seasonal	E. 76° 28' 25.5" N.09° 10' 00.9"	
337	Vallattoor Kudumbakavu (Kudumbakavu)	Lekshmikkuttiyamma Vallattoor, Puthiyavila, Pattolimarket, Kayamkulam Ph: 0479-2431620	Puthiyavila Kandalloor	343/2	71.00	Nagaraja, Nagayaksi, Brahamana pooja, seasonal	E. 76° 28' 20.2" N.09° 11' 14.2"	Pond
338	Vallattoor Kudumbakavu Sarppakavu (Kudumbakavu)	Lekshmikkuttiyamma Vallattoor, Puthiyavila, Pattolimarket, Kayamkulam Ph: 0479-2431620	Puthiyavila Kandalloor	342/16	10.00	Nagaraja, Nagayaksi, Brahamana pooja, seasonal	E. 76° 28' 24.9" N.09° 11' 20.4"	
339	Kopparayyethu sarppakavu (Kudumbakavu)	K.Sujithkumar Panthaplavil, Puthiyavila, Pattolimarket, Mob: 9447349498	Puthiyavila Kandalloor	183	60.00	Nagaraja, Nagayaksi, Brahamana pooja, seasonal	E. 76° 27' 37.7" N.09° 11' 29.0"	Pond
340	Gurukkalsserikavu (Kudumbatrust)	Ramachandran pilla Ramachandravilasam Mulakulam P.O.,	Puthiyavila Kandalloor	314/6	25.00	Nagaraja, Nagayaksi, Brahamana pooja, seasonal	E. 76° 28' 13.2" N.09° 11' 03.9"	CW Pond

ALPY/ Kply/ 341	Puthusseri sarppakavu (Kudumbatruster)	Ramachandran pilla Ramachandravilasam Mulakulam P.O., Mob: 9446819112	Puthiyavila Kandalloor	256/1- 3	150.00	Nagaraja,Nagayaksi, Brahamana pooja,seasonal	E. 76° 27' 45.1" N.09° 11' 10.1"	CW Pond 2
342	Kollakal kavu (Kudumbakavu)	Devaki Amma G. Kollaykkal Veedu, Pattoli Market P.O., Mob: 9947028581	Puthiyavila Kandalloor	267/20 , 262/10 267/1/ 21	200.00	Yearly Pooja	E. 76° 27' 46.2" N.09° 10' 58.9"	
343	Pattoli Sarppakavu (Kudumbakavu)	M.Unnikrishnapilla Pattoli veeduldachantha, Puthiyavila,Pattoli Market P.O Mob: 9446168484	Puthiyavila Kandalloor	254/11 -1	25.00	Nagaraja,Nagayaksi, Brahamana pooja,seasonal	E. 76° 27' 46.8" N.09° 11' 12.1"	Pond
344	Madambil Sarppakavu (Kudumbatruster)	Anilal Chakkilil,Kandalloor South, Kandalloor ,Mob: 9497259486	Kandalloor Kandalloor	734/3	26.00	Nagaraja,Nagayaksi, Brahamana pooja,seasonal	E. 76° 28' 14.8" N.09° 09' 53.7"	Pond
345	Kuzhuvelil Kshetramvaka Kavu (Kudumbakavu)	Sreemathi Ammal Kuzhuvelil Thekku, Kandalloor ,Mob: 9947628795	Kandalloor Kandalloor	613/14	18.00	Nagaraja,Nagayaksi, Brahamana pooja,seasonal	E. 76° 28' 21.8" N.09° 10' 13.9"	CW Pond
346	Kanjirappalli Devikshetramvaka Kav (Kudumbakavu)	Gopinathanpilla Oodasseril,Puthiyavila kavu Pattolimarket ,: 9061311857	Puthiyavila Kandalloor		35.00	Nagaraja,Nagayaksi, Brahamana pooja,seasonal	E. 76° 27' 37.4" N.09° 11' 36.2"	2 Pond
347	Puramchuttilkavu (Kudumbakavu)	Krishnapilla PuramchuttilPuthiyavila Karilakulangara P.O., Mob: 9496231684	Puthiyavila Kandalloor	117/3- 3	20.00	Nagaraja,Nagayaksi, Brahamana pooja,seasonal	E. 76° 28' 09.2" N.09° 11' 46.3"	Pond
348	Arakkal Kudumbakavu (Kudumbakavu)	Unnikrishna panikkar Arakkal Veedu, Puthiyavila, Karilakulangara PO., Ph: 0479-2434272	Puthiyavila Kandalloor	117/5	10.00	Nagaraja,Nagayaksi, Brahamana pooja,seasonal	E. 76° 28' 10.2" N.09° 11' 47.2"	Pond
349	Malayilkavu Kshetram (Kudumbakavu)	Gopalakrishnakuruppu Malayil veeduPuthiyavila, Puthiyavila ,Mob: 9633458857	Puthiyavila Kandalloor	312/9	16.00	Nagaraja,Nagayaksi, Brahamana pooja,seasonal	E. 76° 28' 19.3" N.09° 11' 08.3"	Pond

ALPY/ Kply/ 350	Aikkara Ayyathu Kudumbayogam vaka kavu (Kudumbatruster)	Peethambaran Kamalalayam,Puthiyavila Pattolimarket : 8943465351	Puthiyavila Kandalloor	62/6-2	24.00	Nagaraja,Nagayaksi, Brahamana pooja,seasonalp	E. 76° 27' 40.7" N.09° 11' 42.6"	CW Pond
351	Ealil Kudumbavaka Maninagakavu (Kudumbakavu)	K.Ramakrishnapilla Chittaykkadu,Kandalloor North Pattoli Market : 9447793123	Kandalloor Kandalloor	388/11	24.00	Maninagam Brahamana pooja,seasonal	E. 76° 28' 03.2" N.09° 10' 53.2"	
352	Ponmarayildevikshetram Kavu (Kudumbatruster)	Parameswaranpilla Vattabil veeduKandalloor VadakuPattolimarket P.O., Mob: 9447505340	Kandalloor Kandalloor		100.00	Yogiswaran,RakshasBraham anapooja,seasonal	E. 76° 27' 53.3" N.09° 10' 36.5"	Pond
353	Ealil Bhadra bhagavathi kshetrakavu (Kudmbakavu)	K.Ramakrishnapilla Chittaykkadu,Kandalloor North, Pattoli Market	Kandalloor Kandalloor	389/9- 2	12.00	Bhadrakali,Brahamana pooja, seasonalpooja	E. 76° 27' 59.8" N.09° 10' 51.2"	
354	Mullasseril Illamvaka Sarppakavu (Kudumbakavu)	M.V.Harikumar Mullasseril Illam Kandalloor P.O., Kayamkulam Mob: 9847815307	Kandalloor Kandalloor	555/2	27.00	Nagaraja,Nagayaksi, Brahamana pooja,seasonal	E. 76° 28' 26.7" N.09° 10' 29.0"	CW
355	Muringayil Sarppakavu (Kudubakavu)	S.Gopalapilla, Muringayil Kandalloor vadakku, Pattoli Market P.O.	Kandalloor Kandalloor	485/2	33.00	Nagaraja,Nagayaksi, Brahamana pooja,seasonal	E. 76° 27' 41.3" N.09° 10' 30.5"	Pond
356	Muzhuppel Kudumbakavu	Suresh, Ramanamadhom Kandalloor Thekku,Kandalloor Mob: 9747192239	Kandalloor Kandalloor		10.00	Nagaraja,Nagayaksi, Brahamana pooja,seasonal	E. 76° 28' 26.8" N.09° 10' 13.7"	
357	Karavalli Sreedurga devi kshetrakavu (Kudumbakavu)	K.Govindapilla, Tharangam, Kandalloor Vadakku, Pattoli Market 0479-2431622	Kandalloor Kandalloor		40.00	Nagaraja,Nagayaksi, Brahamana pooja,seasonal	E. 76° 26' 23.9" N.09° 10' 12.3"	CW Pond
358	Paravoor sarppakavu (Kudumbakavu)	K.Sivanpilla Paravoor,Puthiyavila South Pattoli Market : 8592992704	Kandalloor Kandalloor		10.00	Nagaraja,Nagayaksi, Brahamana pooja,seasonal	E. 76° 28' 23.4" N.09° 10' 59.0"	CW
<b>16. KAYAMKULAM VILLAGE</b>								
359	Thevallil kavu (kudumbha kavu)	Saraswathiyamma , Thevallil,Chirakkadavum, Kayamkulam.P.O	Chirakkadavu Kayamkulam MC	162/36	15.00	Devi,nagaraja,nagayaksi,chit rakodam,dailylamp,monthly season	E. 76° 30' 09.4" N.09° 10' 16.9"	

ALPY/ Kply/ 360	Edayodi bhagavathikshetramkavu(k shetram kavu)	Biju, Madathilveedu, Perugala,Kayamkulam, Mob:9847290958	perugala Kayamkulam MC		30.00	Bhadrakali,nagaraja,Nagaya ksi, ,seasonal pooja	E. 76° 31' 44.4" N.09° 10' 56.7"	
361	Menatheril kudumbhakshetram vaka kavu(kudumbha trust)	Indrajith,Menatheril bunglaw,K rishnapuram., Kayamkulam,:9947714807	Kayamkulam Kayamkulam MC	3812- 3814	250.00	Sivaparvathy, ganapathi,daily pooja,seasonal	E. 76° 31' 08.0" N.09° 09' 28.8"	
362	Gurusi kaman mahadeva kshetram (kudumbha trust)	P.N.Sadasivan Palakottuilla,pullikanakku.P.O KayamkulamMob:944615887	pullikanakku Kayamkulam MC	133	100.00	Siva,dailypooja,seasonal pooja	E. 76° 31' 32.0" N.09° 10' 06.0"	
363	Azhakiya kavu kshetram kavu(kudumbha trust)	Raghukumar,Resmibhavanam, pullikanakku.P.O,Kayamkulam Mob:9744689846	pullikanakku Kayamkulam MC	181/20	100.00	Bhadrakali,sarppa daiva,daily pooja,seasonal	E. 76° 31' 36.0" N.09° 10' 03.6"	C.W Pond
364	Pokkattuthara kudumbhakavu (kudumbha kavu)	Gangarani,pokkattuthara pullikanakku.P.O,Kayamkulam Mob:9961418149	pullikanakku Kayamkulam	176/6 G	17.00	Nagaraja,nagayakshi,yearly pooja,seasonal	E. 76° 31' 53.5" N.09° 09' 55.4"	
365	Pokkattuthara kudumbhakavu II (kudumbha kavu)	Gangarani,pokkattuthara pullikanakku.P.O,Kayamkulam Mob:9961418149	pullikanakku Kayamkulam	176/6- 2	15.00	Yearly pooja,seasonal pooja	E. 76° 31' 51.9" N.09° 09' 59.0"	
366	Tharayil kudumbha kavu (kudumbha kavu)	Radhakrishnan unnithanrevathi pullikanakku.P.O,Kayamkulam Mob:00971-504530622	pullikanakku Kayamkulam	176/6- 2	12.00	Seasonal pooja	E. 76° 31' 49.7" N.09° 10' 01.3"	
367	Uppoottil kudumbha kavu (kudumbha kavu)	Vinay.K, Uppottin house, Eruva.P.O , Kayamkulam, Mob:9497325745	Eruva Kayamkulam MC	69/77- 3-2	15.00	Dailylamp,yearly,pooja,seas onal	E. 76° 30' 04.1" N.09° 10' 51.9"	Pond
368	Palliyara nagaraja kshetrakavu (TDB)	Biju.K.K kurukkasheri, Eruva.P.O KayamkulamMob:949732575	Eruva Kayamkulam MC		70.00	Nagaraja,nagayaksi,dailypo oja,seasonal pooja	E. 76° 30' 05.4" N.09° 11' 13.6"	
369	Tharayil devikshetramkavu (local committee kavu)	Venu, Tharayil puthanveedu, Eruva.P.O Kayamkulam Mob:9847935117	Eruva Kayamkulam MC	50/43- 6	20.00	Devi,nagaraja,nagayaksi,chit rakoodam,daily lamp, monthly pooja,seasonal	E. 76° 29' 58.2" N.09° 11' 19.8"	C.W Pons
370	Kizhakkadathu kavu (kudumbha kavu)	Vijayakumarakuruppu Kizhakedathuhouse,eruva.P.O Kayamkulam,0479-2435264	Eruva kayamkulam	511/4	15.00	nagaraja,nagayaksi,chitrako odam,,yearlypooja, seasonal pooja	E. 76° 29' 58.7" N.09° 11' 40.4"	C.W Pond

ALPY/ Kply/ 371	Mannanjil kavu (kudumbha kavu)	Babu.K Mannanjil,eruva.,kayamkulam ,Mob:9446922216	Eruva kayamkulam		12.00	devi,yogiswara, nagaraja, nagayaksi,dailylamp,monthl ypooja, seasonal pooja	E. 76° 29' 50.8" N.09° 11' 43.7"	C.W
372	Marutanattu durga kshetra (kudumbha kavu)	M.R.Rajasekharan Marutanattuvedu,cheravalli, kayamkulam,0479-2448070	cheravalli kayamkulam	170/55 .A	25.00	Bhadrakali,karinagam,Daily pooja, seasonal	E. 76° 30' 32.2" N.09° 09' 45.4"	
373	Marutanattu kudumbha ksetra kavu (kudumbha trust)	S.Appukuttanpilla Thekkevedu,putiyadam,ka- yamkulam, Mob:9847339188	putiyadam kayamkulam	170/46 -A	30.00	nagaraja,nagayaksidailylam p,monthly,pooja, seasonal pooja	E. 76° 30' 34.0" N.09° 09' 47.2"	2 Ponds
374	Pottakkaniyathupuzhikkatt u bhagavathiksetrakavu (kudumbha kavu)	Gopakumar,Pottakaniyathu lekshmibhavanam,kayam kulam.P.O, Mob:9847883909	kayamkulam kayamkulam MC	158/15	44.00	Bhadrakali,ganapathi,Dailyp ooja, seasonal pooja	E. 76° 30' 22.7" N.09° 10' 19.5"	C.W
375	Valiya kakkanattu madam bhagavathi ksetra (kudumbha kavu)	Chandrasekharapilla,Kaliykkal, Olakettiyambalam.P.O, Mavelikara,Mob:9446326624	kakkanattu kayamkulam MC	92/14	40.00	Durgadevi,nagaraja,,nagaya ksi, Daily pooja, seasonal pooja	E. 76° 30' 40.0" N.09° 11' 32.7"	2 Ponds
376	Thayyil kudumbha ksetra kavu(kudumbha kavu)	Sudakaran,Thayyilveedu, perigala.P.O,kayamkulam Mob:9656275959	Perigala kayamkulam MC		30.00	Durgadevi,nagaraja,nagayak si, ,yearly,seasonal	E. 76° 31' 37.4" N.09° 11' 08.1"	
377	Ambazhavelil kavu (kudumbha kavu)	Gopalakrishnapilla Ambazhavelil,perigala.P.O, Kayamkulam,0479-2448073	Perigala kayamkulam MC	126/22	134.00	Bhuvaneswari,sarppadaiva, dailylamp,monthly, seasonalpooja	E. 76° 31' 31.0" N.09° 11' 12.7"	Pond 2
378	Palottu kavu (kudumbha kavu)	B.Rajendran,Palottuhouse, palasward,kayamkulam Mob:9495009833	Palas ward kayamkulam MC		15.00	Bhadrabhagavati,nagaraja,n agayaksi,dailylampmonthly, seasonal	E. 76° 30' 23.1" N.09° 09' 19.5"	C.W
379	Kaithavana nallaveettil devi ksetra kavu(kudumbha kavu)	Ravindran pilla, Ravinivas Perigala.P.O, Kayamkulam, Mob:9744983474	Kayamkulam MC	93/61	125.00	Durgadevi,nagaraja,Nagaya ksi,naga kanya,Daily, seasonal pooja	E. 76° 30' 53.5" N.09° 11' 23.9"	3 Ponds
380	Vittoba ksetra vaka nagaraja ksetra kavu(kudumbha kavu)	N.Jayaprakash ,Vittoba devasam, S.V.ward, Kayamkulam 0479-2446172	S.V.ward kayamkulam MC	71/38- 12	18.00	nagaraja,nagayaksi,chitrako odam, seasonal pooja	E. 76° 30' 03.7" N.09° 10' 47.3"	Pond
381	Cherukara kavu (kudumbha kavu)	Chandrabhanu,cherukara veedu, Perigala.,04792441116	perigala kayamkulam MC	121/10	100.00	Bhadradevi,nagaraja,Nagay aksi,dailylampmonthly,	E. 76° 31' 06.6" N.09° 11' 26.4"	Pond

ALPY/ Kply/ 382	Thayyil nagaraja ksetra kavu (kudumbha kavu)	Sankarannair, Apsara, TC26/718, Chembakanagar, Trivandrum,0471-2333991	perigala kayamkulam	138/46	38.00	Nagaraja,Nagayaksi,daily lamp,seasonal pooja	E. 76° 31' 02.2" N.09° 10' 44.9"	
383	Kochu pokattu kavu (kudumbha kavu)	Sivanpilla, Revathi, Perugala.P.O, Kayamkulam, Mob:9961574277	perigala kayamkulam MC	122/21	35.00	Nagaraja,Nagayaksi, daily lamp, seasonal pooja	E. 76° 31' 14.8" N.09° 11' 23.8"	C.W
384	Kaithavana nalla veettil devi ksetra kavu(kudumbha kavu)	Ravindran pilla, Ravinivas Perigala.P.O, Kayamkulam, Mob:9744983474	perigala kayamkulam MC	93/61	175.00	Durga,,Bhadradevi Daily, seasonal pooja	E. 76° 30' 53.5" N.09° 11' 23.9"	
385	Marur kavu (kudumbha kavu)	Rajarajeswari ,Marurveedu,cheravalli Kayamkulam,0479-2440362	mundaikkal kayamkulam MC	153/50	25.00	Karinagam,Nagaraja,Nagayaksi,Daily lamp,seasonal pooja	E. 76° 30' 54.6" N.09° 10' 20.0"	
386	Pulippara kavu (kudumbha kavu)	Gopakumar pulipparaveedu ,cheravalli Kayamkulam	mundaikkal kayamkulam MC	179/5	10.00	Nagaraja,nagayaksi,chitrakodam,Yearly,season	E. 76° 30' 58.0" N.09° 10' 14.2"	Pond
387	Palazhiyil bhootukavu (kudumbha kavu)	Vijayamohanan nair, Palazhiyil cheravalli, Kayamkulam Mob:9443474704	mundaikkal kayamkulam MC	179/12	10.00	No pooja	E. 76° 30' 54.5" N.09° 10' 15.1"	
388	Mannathumuri (kudumbha kavu)	Harikumar, Mannathumuri cheravalli, Kayamkulam Mob:7558848543	mundaikkal Kayamkulam MC	179/22	7.00	No pooja	E. 76° 30' 55.2" N.09° 10' 13.9"	C.W
389	Maroor (kudumbha kavu)	Subhash, maroorveedu cheravalli, Kayamkulam Mob:9497677080	mundaikkal Kayamkulam MC	153/57	25.00	Karinagam,Nagaraja,Nagayaksi,Daily lamp,seasonal pooja	E. 76° 30' 52.9" N.09° 10' 18.6"	Pond
390	Mannoor kudumbha vaka pulakkavu	Sasikalia Mannoorveedu cheravalli, Kayamkulam.P.O	cheravalli Kayamkulam MC	152/29-21	15.00	No pooja	E. 76° 30' 04.2" N.09° 09' 43.7"	Pond
391	Cheravalli ksetra vaka valiyaveettil kalarikkavu (trust)	Vipinraj, cheravalli ksetra trust , cheravalli, Kayamkulam Mob:9847877883	cheravalli Kayamkulam MC		18.00	No pooja	E. 76° 30' 53.5" N.09° 09' 47.3"	
392	Mannoor kudumbha kavu	Sasikala, Mannoorveedu cheravalli, Kayamkulam	cheravalli kayamkulam	152/29-25	10.00	Nagaraja,Nagayaksi,Daily lamp,seasonal pooja	E. 76° 31' 0.02" N.09° 9' 45.3"	Pond C.W



ALPY/ Kply/ 393	Thekkadathu kavu Kudumbakavu	P.C.Sukumarapilla,Sreevatsam cheravalli, Kayamkulam.P.O Mob:9495033923	mundaikkal kayamkulam MC	146/32	27.00	Nagaraja,Nagayaksi,Daily mp,seasonal pooja	E. 76° 31' 13.4" N.09° 10' 13.0"	
394	Turuthiyil kudumbhakavu (kudumbha trust)	P.C.Sukumarapilla,Sreevatsam cheravalli, Kayamkulam.P.O Mob:9495033923	mundaikkal kayamkulam	140/40	57.00	Nagaraja, Nagayaksi, seasonal pooja	E. 76° 31' 20.4" N.09° 10' 14.8"	Pond
395	Maragattu kudumbha ksetra kavu	Sadasivan, maragattu ambiyil cheravalli, Kayamkulam.P.O	cheravalli kayamkulam MC	176/89	12.00	Bhadra,bhuvanesari,krihnas arppa,Daily lamp,monthly,se asonal	E. 76° 30' 49.7" N.09° 09' 53.3"	Pond
396	Kokkattu kudumbha kavu	Harikumar,Kokkattuvedu, cheravalli, Kayamkulam Mob:9446931494	cheravalli kayamkulam MC	175 /243	20.00	Nagaraja,nagayaksi,chitrako odam,seasonalpooj	E. 76° 30' 52.8" N.09° 09' 54.1"	C.W
397	Cheravalli bhagavathi ksetram ,desam vaka kavu (Trust)	Jayakumar,Devapriya ,cheravalli, Kayamkulam. Mob:9946298251	cheravalli kayamkulam	174/27	50.00	Nagaraja,nagayaksi, ,seasonal	E. 76° 30' 33.1" N.09° 09' 35.9"	Pond 4 Nos
398	Kaleekkal kudumbha kavu	Unnikrishnan, Kaleekkal cheravalli, Kayamkulam.P.O Mob:9446367764	cheravalli kayamkulam	175/22 5/2	12.00	Daily lamp,seasonalpooja	E. 76° 30' 52.4" N.09° 09' 44.0"	
399	Thankayathil kudumbhakavu	Padmavathiyamma ,Thankayathil cheravalli, Kayamkulam. :9656322637	cheravalli kayamkulam MC	175/25 -8	8.00	Nagaraja,nagayaksi,Daily mp,seasonalpooja	E. 76° 30' 47.1" N.09° 09' 42.8"	Pond
400	Sreepuram kudumbha kavu	Gopakumar, Sreepuram cheravalli, Kayamkulam.P.O Mob:9747583241	cheravalli kayamkulam MC	175/14 6	10.00	Daily lamp,seasonalpooja	E. 76° 30' 50.9" N.09° 09' 45.2"	
401	Kizhakkeveettil kudumbha kavu	Santhammal,Kizhakkevedu, Kunnathalummoodu Kayam- kulam.P.O,0479-2440054	Kunnathalummoood kayamkulam MC	194/16 2	10.00	Nagaraja,nagayaksi,Chitrako odam,,seasonal	E. 76° 30' 47.2" N.09° 09' 24.8"	C.W
402	Marutatharayil kudumbha kavu	Harikumar,Haneesh bhavanam,Thekke mankhuzhi	Thekke mankhuzhi kayamkulam	197/3	10.00	Daily lamp,seasonalpooja	E. 76° 30' 54.4" N.09° 09' 13.4"	Pond
403	Valiyattu kizhakkathil kudumbha kavu	Sarasamma, Valiyattu kizhakkathil,Krishnapuram.P.O	Kayamkulam MC	197/11 -C	6.00	Nagaraja,nagayaksi,Daily mp,seasonalpooja	E. 76° 30' 52.9" N.09° 09' 10.6"	
404	Perumughathu kavu (Kudumbha trust)	Gopalakrishnan,Perumughath Vadakkathil,cheravalli,KayamK ulam.P.O ,Mob:9947353219	cheravalli kayamkulam MC	172/96	10.00	Daily lamp,yearlypooja,seas onalpooja	E. 76° 30' 48.9" N.09° 09' 33.6"	

ALPY/ Kply/ 405	Korandipilli nagaraja sarppa kavu	Gopinadanpilla,vinoda bhavan	Kunnathalummoood kayamkulam MC	194/66	7.00	Nagaraja,nagayaksi,Chitrako odam,Dailylamp, yearly,seasonal	E. 76° 30' 44.1" N.09° 09' 21.0"	C.W
406	Plakkattusarpakavu (kudumbha kavu )	Vasudevan Pilla, Plakattuvedu Peringala, KayamKulam.P.O ,Mob:9495442269	Kayamkulam Kayamkulam MC	720/13	10.00	Nagaraja,nagayaksi,Chitrako odam,Dailylamp, yearly,seasonal	E. 76° 30' 50.1" N.09° 10' 57.7"	CW Pond
407	Cherukarakudumbhakavu (kudumbha kavu )	Chandhirabhanu Cherukaraveedu KayamKulam.P.O , Ph: 0479-2441116	Kayamkulam Kayamkulam MC	121/10	100.00	Nagaraja,nagayaksi,Chitrako odam,Dailylamp, yearly,seasonal	E. 76° 31' 06.6" N.09° 11' 26.4"	Pond
408	PeringalaSreemahadevaks hethrakavu (S.N.D.P )	Panchaman, Pavizhu Bhavanam, Perngala KayamKulam.P.O , Ph: 0479-2441116	Kayamkulam Kayamkulam MC	97/39	15.00	Nagaraja,nagayaksi,Chitrako odam,Dailylamp, yearly,seasonal	E. 76° 30' 49.0" N.09° 11' 07.6"	CW Pond
<b>17. KRISHNAPURAM VILLAGE</b>								
409	Menatherilbhadrakalikshet hrakavu(kudumbha trust)	Indrajith Menaterilbenglaw,Krishnapur am.P.O,kayamkulam Mob:9947714807	Krishnapuram Krishnapuram	6473	150.00	Bhadrakali,brahmaniamma, madan swami,daily , Seasonal pooja	E. 76° 31' 04.3" N.09° 09' 29.5"	
410	Panayannar kshethravaka kavu(kudumbha trust)	Viswanatha kuruppu Ushas,kappilmekku,krishnapu rm.P.O Mob:9048474210	kappilmekku krishnapuram	213/1	30.00	Bhadrakali,ganapathi,Dailyp ooja,seasonal,	E. 76° 31' 43.5" N.09° 09' 20.5"	
411	Kaduvinar kudumbhavaka kavu(kudumbha trust)	Santhosh Jyothish,kappilmekku Krishnapuram. Mob:9495310262	kappilmekku krishnapuram	209/6	30.00	nagaraja,,ngayaksi,yearly pooja seasonal pooja	E. 76° 31' 51.5" N.09° 09' 19.1"	C.W
412	Kazhuvelil kudumbha kshethrakavu (kudumbhakavu)	Divakaran, Kazhuvelikl, deshatinakam, Krishnapuram Mob:8086310126	krishnapuram krishnapuram	5/7-2	50.00	Durga,bhagavathi,nagaraja, nagayaksi,Dailypooja seasonalpooj	E. 76° 31' 47.7" N.09° 11' 02.3"	Pond 2
413	Marur thekku kudumbhakavu (kudumbhakavu)	Anilkumar Marurthekku, Kochumuri, Ochira, Mob:9388906644	krishnapuram krishnapuram	685/9	10.00	Yogiswara,nagaraja,nagayak si,Dailylamp,yearly Pooja, seasonal	E. 76° 30' 21.0" N.09° 08' 40.7"	

ALPY/ Kply/ 414	Aarthikavu sreenagaraja siva kshethrakavu (TDB)	Sri.M.K.Gopalapilla Rohini,krishnapuram	krishnapuram krishnapuram		395.00	Siva,nagaraja, nagayaksi,dailypooja,season al	E. 76° 30' 44.9" N.09° 08' 46.7"	Pond
415	Kuzhuvelil kudumbhakavu (kudumbha kavu)	N.Onu, Kazhuvelil, Perigala, Kayamkulam 0479-2444350	Perigamala kayamkulam	5/7-3	12.00	nagaraja,nagayaksi,kanyaka sarppa,daily lamp,seasonal	E. 76° 31' 44.1" N.09° 11' 03.9"	C.W
416	Chemmathil kavu (kudumbha kavu)	Harikumar, Kochukaliykkal, desathinakam, Perigala.PO Mob:9946806634	Perigamala kayamkulam	64/2	10.00	Yogiswara,darmma daiva,daily lamp	E. 76° 31' 52.7" N.09° 10' 57.4"	
417	Thekkankavu sreevanadurgadevi kshethra kavu	Mohanapilla,Ummaveetil tarayil,krishnapuram.P.O Mob:9995773829	krishnapuram krishnapuram		350.00	Vanadevata,sasthavunagara ja,nagayaksi,daily\$seasonal pooja	E. 76° 30' 30.3" N.09° 08' 43.4"	Pond
418	Vilakkamath kudumbha kshethrakavu (kudumbha kavu)	Sivasankaran nair, Thottukadavil, Govindamuttam., Kayamkulam, 0479-2442841	govindamuttam krishnapuram	701/14	10.00	nagaraja,nagayaksi,daily lamp	E. 76° 30' 12.4" N.09° 08' 55.7"	Pond
419	Kuttikoyikkal kudumbha kshethrakavu Trust	Sarasamma Vembattu,kizhakkanil,krishna puram Mob:9495191262	Vembanattu bhagam kayamkulam	195/20 B	20.00	Bhadrabagavati, nagaraja,nagayaksi,dailylam p,seasonalpooj	E. 76° 30' 52.9" N.09° 09' 17.3"	Pond
420	Pachamkulathu ellam vaka kshetra kavu (kudumba kavu)	P.N.Vasudevan Potti Pachamkulathu ellam Kappil kizhakku Krishnapuram p.o Mob:9400819177	Kappilmeku Krishnapuram	611/6	12.00	Bhuvaneswary Nagarajauv, Nagayakshi Daily lamp Yearly pooja Brahmana pooja	E 076° 31' 32.0" N 09° 08' 36.2"	CW Pond
421	Valiya veetil sarppa kavu (kudumba kavu)	Radhakrishnan Unnithan Valiyaveetil vadakethil Kappil kizhakku,Krishnapuram P.O Mob:9846977525	Kappil kizhakku Krishnapuram	379/6	10.00	Nagarajauv Nagaayakshiyamma Chithrakudam, Daily lamp Monthly pooja,Brahmana	E 076° 32' 0.8" N 09° 08' 55.0"	Pond
422	Kalathil devi kshetra kavu (kudumba kavu)	Sasidharen .G, Kalathil Kappil mekku, Krishnapuram p.o, Mob:9400438637	Kappil mekku Krishnapuram		8.00	Bhadhra kali, Nagarajavu Nagayakshi, Daily pooja Brahmana pooja	E 076° 31' 11.7" N 09° 08' 48.3"	Pond
423	Kallelil kizhakethil kudumba kavu (kudumba kavu)	Sree kumar.S Kallelilkizhakethil,Kappilmekk Mob:9605184586	Kappil mekku Krishnapuram		8.00	Nagarajavu Nagayakshiyamma Daily lamp, Monthly pooja	E 076° 31' 17.0" N 09° 08' 48.6"	CW Pond

ALPY/ Kply/ 424	Sree kurukkavu devi kshetram vaka kavu (private devaswam,deshavaka)	Santhosh, Pullam pallil veedu Kappil mekku Krishnapuram P.O Mob:9847195291	Kappil mekku Krishnapuram		10.00	Bhadhra devi, Nagarajavu Nagayakshi, Daily pooja Brahmana pooja	E 076° 31'30.2" N 09° 08'49.2"	Pond
425	Thullappallil kudumba kshetram vaka kavu (kudumba kavu)	Purukshothama .K Guru bhavanam, Kappil kizhakku,Krishnapuram P.O Mob:7558838282	Kappil kizhakku Krishnapuram	903/3 A	10.00	Bhadhra kali, Shivan Vanadthuraga, Ganapathi Nagarajavu, Jagayakshi Daily pooja,Abrahmana	E 076° 31'48.4" N 09° 08'16.4"	CW Pond
<b>18. PUTHUPALLY VILLAGE</b>								
426	Edamazhathusheril kavu (kudumbhakavu)	Shanthilal, Thumbilil, puthuppalli. P.O Kayamkulam,:9961421095	Puthupalli Devikulangara	152/8- 1	75.00	Sivan,parvathy, Nagaraja,nagayakshi,Daily,s easonal pooja	E. 76° 29' 10.1" N.09° 09' 06.2"	C.W Pond 2
427	Kavukhalil kudumbhakavu (kudumbhakavu)	Mintu anand Kavukhalilputhuppalli. Kayamkum	Puthupalli Devikulangara	576/3	15.00	Nagaraja,nagayakshi,Yearly pooja,seasonal	E. 76° 29' 45.9" N.09° 09' 01.3"	Pond
428	Chemathukavu (Revenue land)		Puthupalli Devikulangara		20.00		E. 76° 29' 39.5" N.09° 09' 22.4"	
429	Kumbilisheril kshethra kavu(kudumbhakavu)	Siva prakash, Sreevilakathu veedu, Puthuppalli. Kayamkulam,:9048733774	Puthupalli Devikulangara	1624	14.00	Sreebhadrar,yogiswara,Naga raja,nagayakshi,daily lamp,seasonal	E. 76° 29' 10.0" N.09° 08' 54.5"	Pond
430	Vellisheril kshethrakavu (kudumbhakavu)	Padmakumar.V.K Vellisheril,puthuppalli.P.O kayamkulam,:9447402408	Puthupalli Devikulangara		18.00	Bhadra,bhagavathi,Siva,Nag arajanagayaksi,daily ,seasonal pooja	E. 76° 29' 11.2" N.09° 08' 35.7"	Pond
431	Veliyil thekkahil kudumbhakavu	Pankajakshan pilla Veliylthekkathil,. Kyamkulam Mob:9544021005	Devikulangara Devikulangara		10.00	Nagaraja,nagayakshi,daily lamp,yearly pooja seasonal	E. 76° 29' 42.3" N.09° 08' 36.8"	C.W
432	Devikulangara bhagavathi kshethrakavu (Local committee)	G.Mohanlal Devikulangara Mob:9446232446	Devikulangara Devikulangara		25.00	Bhadrabagavathi,kambitanY ogiswara, Seasonal	E. 76° 29' 47.2" N.09° 08' 47.3"	
433	Churanattu kudumbhakshethra vaka kavu	Blachandrapanicker, Churanatkandan,Puthupalli. Mob:9847325635	Puthupalli Devikulangara	560/18	115.00	Durgadevi,nagaraja,ngayaks i,daily lamp Monthly pooja, seasonal	E. 76° 29' 45.0" N.09° 08' 30.7"	

### MAVELIKKARA TALUK

Kavu No. ALPY/ Mvka	Name of Kavu & Type of Ownership	Owner/Custodian/Management & Address	Location & Panchayath	Sy.No.	Extent (Cents)	Diety/Pooja Details	GPS Reading	Remarks Compound Wall/Fence/ Pond
(1)	(2)	(3)	(4)	(5)	(6)	(7)	(8)	(9)
	<b>1. TRIPPERUNTHURA VILLAGE</b>							
ALPY/ Mvka 1	Pullithanathu Devishetramvakakavu (kudumbakavu)	Chellamma , Rathumangalam Chennithala .P.O, Mavelikara Mob: 9562574930	Chennithala Triperumthara		30.00	Bhadradevi, Nagarajavu, Nagayakshiyamma,Chitrakoodam Yearly pooja, Brahmana pooja	E 76° 31'48.7" N 09° 16'33.9"	Pond
2	Menambilkudumbakavu (kudumbakavu)	Unnikrishnapilla , Menampilveedu, Chennithala.P.O, Mavelikara Mob: 0479-2321231	Chennithala Chennithala - Triperumthara	155/21	10.00	Imaginary No pooja	E 76° 31'48.7" N 09° 16'33.9"	Pond
	<b>2. CHENNITHALA VILLAGE</b>							
3	Veluthedathu kudubakavu (kudumbakavu)	Vijayamma , Veluthedathukizhakathil Karazhma East, Valiyakulangara.P.O Mob: 9544692281	Karazhma Chennithala- Triperumthara	115/3-2	15.00	Nagarajavu, Nagayakshiyamma Karinagam, Maninagam, No pooja	E 76° 32'16.3" N 09° 16'25.5"	
4	Thazhchayil Sarpakavu (kudumbakavu)	Somasekharan Pillai Punnasheri padettathil, Karazhma Cherukol.P.O, Mob: 9947733617	Cherukol Chennithala- Triperumthara	275/5	8.00	Nagarajavu, Chithrakoodam Nagayakshiyamma, Daily lamp, Monthly pooja, Brahmana pooja	E 76° 32'10.7" N 09° 16'34.1"	CW
5	Karaimaputhenkulangara yogeeswarakshetramkavu (kudumbakavu)	Vijayan, Cherupurayatthu Cherukol, Cherukol.P.O Mob: 9847348377	Cherukol Triperumthara	264/13	10.00	Nagarajavu, Nagayakshiyamma Chitrakoodam , Daily pooja, Abrahmana pooja	E 76° 32'10.0" N 09° 16'20.8"	CW
6	Thamaravelimadamvaka sarpakavu (kudumbakavu)	Kumaranpooty , Thamaravelly Illam Cherukol, Ezhakadavu .P.O Mob: 0479-2321017	Cherukol Triperumthara		10.00	Nagarajavu, Chitrakoodam , Nagayakshiyamma, Daily lamp, Monthly pooja, Brahmana pooja	E 76° 31'50.3" N 09° 15'45.2"	Pond

ALPY/ Mvka 7	Mandhanil kudumbakavu (kudumbakavu)	Unnikrishnan Nair, Mandhanil Veedu Cherukol, Ezhakadavu .P.O Mob: 9495549240	Cherukol Triperumthara	332/5	10.00	Chitrakoodam Daily lamp, No pooja	E 76° 32'58.5" N 09° 15'37.2"	Pond
8	Cherukolpadikkanathil Sreedurga Bhagavatykavu (Desham vaka)	Vijayamma Prasannan, Praveenalayam , Cherukol Ezhakadavu P.O, Mob: 0479- 2321510	Cherukol Triperumthara	333/10	15.00	Durgabhagavaty Yogeeswaran,Nagarajavu, Nagayakshiyamma, Maninagam, Daily lamp, Monthly pooja,	E 76° 31'58.5" N 09° 15'37.2"	Pond CW
9	Cheruthalamadomsarpak avu (kudumbakavu)	Shankaran Namboothiry Cheruthalamadom , Ezhakadavu .P.O Mob: 9847400698	Cherukol Triperumthara		20.00	Nagarajavu, Maninagam, Nagayakshiyamma, Monthly pooja, Brahmana pooja	E 76° 31'57.2" N 09° 15'40.9"	
10	Mecherysarpakavu (kudumbakavu)	Sreedevi.T, Mecheriyilveedu Cherukol, Ezhakadavu .P.O Mavelikara , 0479-2325236	Cherukol Triperumthara	340/11	12.00	Nagarajavu, Chitrakoodam Nagayakshiyamma, Daily lamp Yearly pooja, Brahmana pooja	E 76° 31'58.5" N 09° 15'37.2"	CW Pond
11	Cherukol Sreedharma Shastha- Subramanyakshetram (Thiruvithamcore Devaswom board vaka)	Jothi Madhu Thazhvana puthankottakkal Chennithala.P.O, Mob: 9447956072	Cherukol Triperumthara		50.00	Ayyappan , Shivan, Subramanyan, Krishnan,Nagarajavu,Nagayak shi Chitrakoodam , Daily pooja, Brahmana pooja	E 76° 32'01.1" N 09° 15'41.9"	CW Pond
12	Kuttiyilkudumbakavu (kudumbakavu)	K.S.Krishnankutty, Kuttiylveedu Cherukol, Cerukol.P.O Mob:9447658573	Cherukol Chennithala - Triperumthara	356/4- 47	10.00	Bharadevi, Yogeeswaran Nagarajavu, Nagayakshi, Daily lamp , Monthly pooja, Brahmana pooja	E 76° 32'19.5" N 09° 15'40.9"	
13	Puthusheryillamvaka Sarppakavu (kudumbakavu)	M.N.Trivikraman Namboothiry Puthusheryil illam , Cherukol.P.O, Mavelikkara , Mob:9947729911	Karazhma Chennithala - Triperumthara	207/4	25.00	Nagarajavu, Nagayakshiyamma Chitrakoodam, Daily lamp , Monthly pooja, Brahmana pooja	E 76° 32'47.6" N 09° 16'07.6"	
14	Varyathukudumbakavu (kudumbakavu)	Rajalekshmiyamma, Varyathu , Karazhma , Cerukol.P.O Mob:9495646522	Karazhma Chennithala - Triperumthara	115/3	10.00	Nagarajavu, Chitrakoodam Nagayakshiyamma, Daily lamp , Yearly pooja, Brahmana pooja	E 76° 32'24.8" N 09° 16'29.7"	CW

ALPY/ Mvka 15	Karazhmathiruvamkunna mdeviksheramkavu (Thiruvithamcore devaswom board vaka)	Shankarankutty Nair, Namboorayyathu , Karazhma East Valiyakulangara .P.O Mob:9961623652	Karazhma Chennithala - Triperumthara		15.00	Durgadevi ,Shivan, Ganapathy, Nagarajavu, Nagayakshiyamma Daily pooja, Brahmana pooja	E 76° 32'29.4" N 09° 16'29.0"	CW Pond
16	Puthusheritharayil Sarppakavu (kudumbakavu)	Somanadhakaranavar, Somasadanam Valiyakulangara .P.O Mob:9446191673	Karazhma Chennithala - Triperumthara	163/5	10.00	Nagarajavu, Nagayakshiyamma Daily lamp, Yearly pooja Brahmana pooja	E 76° 32'45.5" N 09° 16'16.5"	CW Pond
17	Perumpalliyilkudumbakavu (kudumbakavu)	Radhakrishnan Nair, Karazhma Valiyakulangara Mavelikara Mob: 0479-2323785	Karazhma Chennithala - Triperumthara	175/6	8.00	Imaginary No pooja	E 76° 32'35.0" N 09° 16'18.7"	Pond
18	Pattarumadathil Sarppakavu (kudumbakavu)	Balakrishnapilla.G, Karazhma East Valiyakulangara . P.O, Mavelikara Mob: 0479-2616495	Karazhma Chennithala - Triperumthara	175/7	10.00	Nagarajavu,, Nagayakshiyamma Daily lamp, No pooja	E 076° 32'34.7" N 09° 16'18.4"	
19	Chenkara Sarppakavu (kudumbakavu)	K.Prabhakaran Chenkaravadakathilveedu Cherukol .P.O, Mavelikara Mob: 0479-2321335	Karazhma Chennithala - Triperumthara	211/13- 2	20.00	Yogeeswaran, Bhrammarakshasu, Nagarajavu, Nagayakshiyamm Daily lamp, Monthly pooja Abrahmana pooja	E 76° 32'44.8" N 09° 15'59.9"	Pond
20	Arayathil Sarppakavu (kudumbakavu)	Madhukumar.S, Madhubhavanam Kizhakevazhy, Chennithala.P.O Mavelikara Mob: 9497532316	Chennithala Chennithala- Thriperuthura	177/10	12.00	Nagarajavu, Nagayakshiyamma Daily lamp, Yearly pooja Brahmana pooja	E 76° 32'34.7" N 09° 16'20.7"	CW Pond
<b>3. KANNAMANGALAM VILLAGE</b>								
21	Paitteth Kudumbakavu	Renjith. R. P, Paitteth Thayyil veedu, Eerezhu vadakku, Chettikulangara.P.O Mob:9946705542	Eerezhu vadakku Chettikulangara	457/9	14.00	Nagaraja, Nagayakshi, Daily lamp, Seasonal pooja	E 076° 31'19.1" N 09° 14'20.7"	Pond
22	Thattakyatthu kudumba kavu (kudumba trust)	Krishnan kutti Nair , Neyathu veedu, Erezhu vadaku, Chettikulangara p.o Mob: 9447709734	Erezhu vadaku Chettikulangara	562/3-2	20.00	Valyachan, Nagarajavu, Nagayakshi, Chithrakudam Daily lamp, Yearly pooja Brahmana pooja	E 076° 31'11.6" N 09° 13'51.2"	CW Pond
23	Chettikulangara devi kshetram vaka kavu (Thiruvithamcore devaswam board )	The administrative officer Chettikulangara devi kshetram Chettikulangara p.o, Mavelikkara, Mob: 04792348670	Chettikulangara Chettikulangara		20.00	Devi, Moorthi, Ganapathi Nagarajavu, Nagayakshi, Chithrakudam, Daily pooja Brahmana pooja	E 076° 31'04.8" N 09° 13'34.2"	CW Pond

ALPY/ Mvka 24	Karuvelil kudumba kavu (kudumba kavu)	Prashanthan .N, Karuvelil Kannamangalam vadakku Chettikulangara p.o, Mavelikkara Mob: 8157090974	Kannamangalam vadakku Chettikulanagara	621/23	8.00	Shivan, Moorthi, Nagarajavu Nagayakshi, Daily lamp Yearly pooja, Abrahmana pooja	E 076° 30'24.3" N 09° 13'31.9"	Pond
25	Vanjippurayil kudumba kavu (kudumba kavu)	Shivadhasan.B, Thamarayil Kannamangalam vadakku Chettikulangara p.o Mavelikkara Mob: 9747205483	Kannamangalam vadakku Chettikulangara	640/12	10.00	Yogiswaran, Nagarajavu Nagayakshi, Daily lamp Yearly pooja, Brahmana pooja	E 076° 30'12.5" N 09° 13'28.2"	CW Pond
26	Kaippallil sarppakavu (kudumba kavu)	Gopa kumar .S, Kavinte kizhakathil Kannamangalam south Chettikulangara p.o Mob: 8547415126	Kannamangalam south Chettikulangara		12.00	Nagarajavu, Nagayakshiyamma Daily lamp	E 076° 30'08.1" N 09° 13'26.4"	Pond
27	Valloor nagaraja kshetram (kudumba trust)	T.K Biju thambi, Chandra nivas Kannamangalam south Chettikulangara p.o, mavelikkara Mob:8137937177	Kannamangalam south Chettikulangara	645/15	15.00	Nagarajavu, Nagayakshiyamma Chithrakudam, Daily lamp Yearly pooja, Brahmana pooja	E 076° 30'06.0" N 09° 13'23.6"	CW Pond
28	Mangalathu sarppakavu (kudumba kavu)	Upendren .G, Thekke mangalathu Kannamangalam south Chettikulangara p.o Mob; 9562780182	Kannamangalam south Chettikulangara	645/9-8	5.00	Bhadhra devi, Nagarajavu Nagayakshi, Chithrakudam Daily lamp, Monthly pooja Brahmana pooja	E 076° 30'03.4" N 09° 13'25.1"	CW Pond
29	Thekke pulimoottil sarppa kavu (kudumba kavu)	Achuthan Nair, Saroja bhavanam Kannamangalam south Chettikulangara p.o, Mavelikkara Mob:04792346084	Kannamangalam south Chettikulangara	658/5	10.00	Nagarajavu, Nagayakshi Chithrakudam, Daily lamp yearly pooja , Brahmana pooja	E 076° 29'57.9" N 09° 13'04.9"	CW
30	Vadakkan kovil devi kshetram kavu (kudumba kavu)	Gopala krishnan .N, Shyamalayam, Anjilipra, Thattarambalam p.o Mavelikkara, Mob: 9995328440	Anjilipra Chettikulangara	90/15	20.00	Bhadhra devi, Ganapathi Yogiswaran, Daily pooja Brahmana pooja	E 076° 31'01.0" N 09° 15'19.1"	Pond
31	Vadakkan kovil anubhandha shasthra kshetram (kudumba kavu)	Sadha shivan, Puthan purayil, Anjilipra, Thattarambalam p.o Mavelikkara, Mob: 9495269534	Anjilipra Chettikulangara	90/5	17.00	Shasthav, Vettakkorumakan Yoginimathav, Daily pooja Brahmana pooja	E 076° 31'02.7" N 09° 15'22.9"	Pond



<b>ALPY/ Mvka 32</b>	Vadakkan kovil devi kshetram vaka sarppakavu (kudumba kavu)	Gopala krishnan .N, Shyamalalayam, Anjilipra, Thattarambalam p.o Mavelikkara, Mob: 9995328440	Anjilipra Chettikulangara	113/8	18.00	Nagarajavu, Nagayakshiyamma Daily lamp, Monthly pooja Brahmana pooja	<b>E 076° 31'01.4"</b> <b>N 09° 15'21.4"</b>	CW Pond
33	Kalavoor kudumba kavu (kudumba kavu)	R.Bhaskaran pilla, Mattam thecku Thattarambalam p.o, Mavelikkara Mob; 9446942137	Mattamthecku Chettikulangara	239/12 239/28	30.00	Shiva parvathy, Appuppan, Ganapathi, Nagarajavu Nagayakshi, Daily lamp Monthly pooja, Brahmana pooja	<b>E 076° 31'12.1"</b> <b>N 09° 14'50.1"</b>	Pond
34	Pantha plavil devi kshetram vaka kavu (kudumba kavu)	P.K Shiva shankara pilla Pantha plavil veedu, Mattam thecku Thattarambalam p.o, Mavelikkara Mob: 9446585405	Mattamthecku Mavelikkara Municipality		15.00	Devi, Yogiswaran, Daily lamp Montly pooja, Brahmana pooja	<b>E 076° 31'23.4"</b> <b>N 09° 14'41.0"</b>	
35	Pantha plavil sarppa kavu (kudumba kavu)	P.K Shiva shankara pilla Pantha plavil veedu, Mattam thecku Thattarambalam p.o, Mavelikkara Mob: 9446585405	Mattamthecku Mavelikkara Municipality		20.00	Nagarajavu, Nagayakshi Chithrakudam, Daily lamp Yearly pooja, Brahmana pooja	<b>E 076° 31'22.4"</b> <b>N 09° 14'43.0"</b>	Pond
36	Chulloor sarppa kavu (kudumba kavu)	Nirmala devi, Chulloor veedu Puthusseriyambalam Thattarambalam p.o, Mavelikkara Mob; 9446868175	Puthusseriyamba- lam Chettikulangara	231/9	7.00	Nagarajavu, Nagayakshi Chithrakudam, Daily lamp Yearly pooja, Brahmana pooja	<b>E 076° 30'57.1"</b> <b>N 09° 14'58.1"</b>	CW
37	Kanjiyekal thekkethil kudumba kavu (kudumb kavu)	K. Soman, Sree keshav Anjilipra, Thattarambalam p.o Mob: 9526966732	Anjilipra Chettikulangara	233/16	10.00	Nagarajavu, Nagayakshi, Chithrakudam, Daily lamp Yearly pooja, Brahmana pooja	<b>E 076° 30'53.2"</b> <b>N 09° 14'48.6"</b>	CW Pond
38	Kizhakedathu sarppa kavu (Tthiruvithamcore devaswam board )	Sree Sajith, Sukhamithra Kannamkangalam p.o, Chettikulangara, Mob; 8113917147	Kannamangalam Chettikulangara		60.00	Nagarajavu, Nagayakshi, Daily lamp, Yearly pooja, Brahmana pooja	<b>E 076° 30'09.4"</b> <b>N 09° 13'07.1"</b>	Pond
39	Gurumal devi kshetram vaka kavu (kudumba kavu)	P.Sudharshana Babu, Gurumala vedu Pela p.o, Thattarambalam Mavelikkara, Mob: 9744329103	Pela Chettikulangara	401/7	15.00	Bhadhra kali, Ddhuraga devi Nagarajavu, Nagayakshi Krishna sarppam, Daily pooja	<b>E 076° 30'37.7"</b> <b>N 09° 14'02.0"</b>	CW Pond

<b>ALPY/ Mvka 40</b>	Kallikkattu kudumb kavu (kudumba kavu)	k.Sasidharen , kallikkattu veedu pela p.o, mavelikkara mob: 9048652006	Pela Chettikulangara	325/2	16.00	Sankalpam No pooja	<b>E 076° 30'43.0"</b> <b>N 09° 14'27.2"</b>	Pond
41	Moolakkattu kudumba kavu (kudumba kavu)	Arun Kumar.S, Moolakkattu veedu Chettikulangara p.o, Mavelikara Mob:04792348605	Kannamangalam Chettikulangara		10.00	Sankalpam No pooja	<b>E 076° 30'33.0"</b> <b>N 09° 13'43.4"</b>	
42	Chakkirethu sarppakavu (kudumba kavu)	Viswanathan Pilla, Chakkitethu veedu Kuripuzha, Mavelikkara Mob: 9741132469	Kuripuzha Chettikulangara	338/15	10.00	Nagarajavu, Nagayakshiyamma Daily lamp, Yearly lamp Brahmana pooja	<b>E 076° 30'22.1"</b> <b>N 09° 14'13.9"</b>	
43	Kanjiram vila kadumb kavu (kudumba kavu)	K. Omanakkutan Kanjiram vilayil veedu, Kaitha vadakku, Chettikulangara Mob: 9447479569	Kaitha vadakk Chettikulangara	105/13	10.00	Moorthi,Yogiswatan, Nagarajavu Nagayakshi,Daily lamp, Yearly pooja, brahmana pooja	<b>E 076° 30'58.5"</b> <b>N 09° 13'51.0"</b>	Pond
44	Dhaivappuraykkal kudumba kavu (kudumba kavu)	P.K Ganesh Babu, Dhaivappuraykkal Kaithavadakk, Chettikulangara Mavelikkara, Mob:9747185310	Kaitha vadakk Chettikulangara	567/17- 2	8.00	Nagarajavu, Nagayakshi Chithrakudam, Daily lamp Yearly pooja, Brahmana pooja	<b>E 076° 30'56.6"</b> <b>N 09° 13'43.6"</b>	Pond
45	Kizhakke ellathu sarppa kavu (Thiruvithamcore devaswam board)	Sree .Sajith, Sangamithra Kannamangalam south Chettikulangara p.o Mob: 8113917147	Kannamangalam Chettikulangara		60.00	Nagarajavu, Nagayakshi Daily lamp, Yearly pooja Brahmana pooja	<b>E 076° 30'12.1"</b> <b>N 09° 13'05.5"</b>	Pond
46	Vilyail kudumb kavu (Kudumba trust)	Somanathan Nair, Aiswarya Karipuzha p.o, Mavelikkara Mob: 9446332129	Karipuzha Chettikulangara	174/15	55.00	Dhurga devi, Shivan, Nagarajavu Nagayakshi, Daily lamp Monthly pooja, Brahmanapooja	<b>E 076° 30'25.3"</b> <b>N 09° 14'48.1"</b>	Pond
47	Nilayckal kudumba kavu (areekkara kudumb vaka)	Babu .K, Thoppil veedu Mattamthecku, Thattarambalam P.O, Mavelikkara, 04792306704	Mattamthecku Chettikulangara	413/5	30.00	Devi, Yogiswaran, Nagarajavu Nagayakshi, Daily lamp Montly pooja, Brahmana pooja	<b>E 076° 30'46.1"</b> <b>N 09° 14'12.1"</b>	CW Pond
48	Kanjoor kavu (kottakkattu kudumba vaka)	Chandrashekharan Pilla .V Pokkattu vadakethil, Pela p.o Mavelikkara ,Mob:04792348818	Pela Chettikulangara	229/12	15.00	Bhadhra devi, Yakshiyamma Yogiswaran, Daily lamp Monthly pooja, Brahmanaja	<b>E 076° 30'29.4"</b> <b>N 09° 14'15.3"</b>	Pond

<b>ALPY/ Mvka</b> 49	Malamel kshetram kavu (kudumba kavu)	G. Radhakrishnan Malamel edayila veedu, Pela p.o Mavelikkara, Mob: 9747045209	Pela chettikulangara		12.00	Saraswathi devi, Yogiswaran Nagarajavu, Nagayakshi Krishna sarppam, Daily lamp Monthly pooja , Brahmana pooja	<b>E 076°</b> 30'34.9" <b>N 09°</b> 14'27.6"	Pond
50	Thachileyyathu kudumba kavu (kudumba kavu)	Ashok kumar, Thachiledathu Pela p.o, Mavelikkara Mob: 98475201982	Pela Chettikulangara	321/15	15.00	Bhadhrakali, Yogiswaran Nagarajavu, Nagayakshi Daily lamp, yearly pooja Brahmana pooja	<b>E 076°</b> 30'38.7" <b>N 09°</b> 14'24.6"	CW Pond
51	Asharyathu kudumba kavu (kudumba kavu)	M.A Seetharam, Asharyathu veedu, Pela p.o, Mavelikkara Mob: 04792307622	Pela Chettikulangara		14.00	Imaginary No pooja	<b>E 076°</b> 30'39.1" <b>N 09°</b> 14'34.0"	Pond
52	Thuruthiyil sarppakavu (kudumba trust)	Sree kumar, Sreevalsam, Kaitha north Chettikulangara, Mob: 9947800915	Kaitha vadakku Chettikulangara	419/5	10.00	Nagarajavu, Nagayakshi Chithrakudam, Daily lamp Monthly pooja, Brahmana pooja	<b>E 076°</b> 30'54.4" <b>N 09°</b> 14'03.9"	Pond
53	Edapparambil kudumba kavu (kudumba kavu)	Raman kutti .K, Edapparambil veedu, Erezha vadakku, Chettikulangara p.o Mavelikkara, Mob: 9847420427	Erezhavadakku Chettikulangara	444/ A- 1	5.00	Nagarajavu, Nagayakshi Chithrakudam, Daily lamp No pooja	<b>E 076°</b> 31'17.3" <b>N 09°</b> 13'53.5"	
54	Thattaykkatu devi kshetram vaka kavu (kudumba vaka kavu)	Mohan das pillai, Chandra bhavanam Pela p.o, Mavelikkara Mob: 04792345252	Pela Chettikulangara	247/1	180.00	Bhadhrakali, Nagarajavu Nagayakshi, Maninadham Daily pooja, Brahmana pooja	<b>E 076°</b> 30'42.2" <b>N 09°</b> 14'15.5"	CW Pond
55	Mecheri sarppa kavu (mecheri kudumba kshetram trust)	P.K Janardhanan kurup Pambootharayil veedu, Koippalli karaima, Ollaketti amabalam p.o Mob: 9447564632	Kannamangalam south Chettikulangara	717/B- 1A	65.00	Nagarajavu, Nagayakshiyamma Chithrakudam, Daily lamp Yearly lamp, Brahmana pooja	<b>E 076°</b> 30'30.1" <b>N 09°</b> 12'55.9"	Pond
56	Vettikattu sarppakavu (kudumbakavu)	Umesh V.U, Vattikattu puthen veedu, Kannamangalam south Chettikulangara p.o, Mavelikkara, Mob: 9061800388	Kannamangalam south Chettikulangara	715/22	7.00	Nagarajavu, Nagayakshi Chithrakudam, Daily lamp Yearly pooja, Brahmana pooja	<b>E 076°</b> 30'25.5" <b>N 09°</b> 12'51.4"	CW
57	Kanjirethu sarppa kavu (kudumba kavu)	Ambika .S, Kanjirethu veedu Kaitha south, Chettikulangara Mob: 9946950306	Kaitha south Chettikulangara	720/13	10.00	Brahma rakshas, Yogiswaran Nagarajavu, Nagayakshi Chithrakudam, Daily lamp Monthly pooja, Brahmana	<b>E 076°</b> 30'49.5" <b>N 09°</b> 12'57.6"	CW

<b>ALPY/ Mvka 58</b>	Elampadathu madasseri ellathu devi kshetram vaka kavu	Shivan pilla, Padhama nivasa Pela P.O, Mavelikkara Mob: 9495441325	Pela Chettikulangara		48.00	Bhadra kali, Dhurga devi Nagarajavu, Nagayakshi, Daily lamp, Monthly pooja, Brahmana pooja	<b>E 076° 30'52.9"</b> <b>N 09° 14'11.1"</b>	CW Pond
59	Peringara maha ganapathi kshetram kavu (N.S.S karayogam)	Padmanabha Pilla.G (Presi.), Ushas Pela P.O, Mavelikkara Mob: 9496466146	Pela Chettikulangara		15.00	Ganapathi, Mahavishnu Nagarajavu, Nagayakshi Daily pooja, Brahmana pooja	<b>E 076° 30'47.7"</b> <b>N 09° 14'18.7"</b>	CW
60	Karingalethu kudumba kavu (kudumba kavu)	Naveen .N, Karingalethu veedu Pela P.O, Thattaramabalam Mavelikkara, Mob: 9846901415	Pela Chettikulangara	400/9	10.00	Karingali moorthi, Nagarajavu Nagayakshi, Daily lamp Yearly pooja, Brahmana pooja	<b>E 076° 30'38.2"</b> <b>N 09° 14'03.8"</b>	Pond
61	Thanniyil ellam vaka kudmba kavu ( kudumba kavu)	Jaya prakash .T. M, Thanniyil ellam, Kaitha north, Chettikulangara P.O Mavelikkara, Mob: 9496147169	Kaitha vadakku Chettikulangara	570/17- 3	10.00	Bhadra kali rakshas, NagarajavuNagayakshiyamma ,Chithrakudam Daily pooja, Brahmana pooja	<b>E 076° 30'54.2"</b> <b>N 09° 13'58.5"</b>	CW Pond
62	Mecheril kudumba kavu (mecheril kudumba kshetram trust)	M.N Nandha kumar , Sreenilam Kannamangalam south Chettikulangara, : 9446117220	Kannamangalam south Chettikulangara	717/6-1	90.00	Sree dhanvnthari moorthi, Yogiswaran, Vrithukal, Daily lamp Monthly pooja, Brahmanapooja	<b>E 076° 30'28.9"</b> <b>N 09° 12'52.7"</b>	Pond
63	Valanthara kavu (kudumba kavu)	Anatha raj, Tharayil, Kannamangalam vadakku, Chettikulangara P.O Mob: 9656420402	Kannamangalam vadakku Chettikulangara	573/12- 5	10.00	Moorthi, Daily lamp Monthly pooja, Brahmana pooja	<b>E 076° 30'42.2"</b> <b>N 09° 13'44.1"</b>	
64	Nambiyathu kshetram vaka kavu (kudumba trust)	Radha krishnan, Nambiyathu Kaitha thekku, Chettikulangara Mob: 9847695808	Kaitha thekku Chettikulangara		10.00	Yogiswaran, Nagarajavu Nagayakshi, Chithrakudam Daily lamp, Monthly pooja Brahmana pooja	<b>E 076° 30'44.8"</b> <b>N 09° 13'31.7"</b>	CW Pond
65	Mangattethu kudumba kavu (kudumba kavu)	P.Rekhunadh, Devi kripa Kaitha thekku, Chettikulangara Mavelikkara, Mob: 9847245127	Kaitha thekku Chettikulangara		12.00	Shivan, Nagarajavu Nagayakshi, Chithrakudam Daily lamp, Monthly pooja Brahmana pooja	<b>E 076° 30'44.9"</b> <b>N 09° 13'19.5"</b>	CW Pond
66	Kottaykkattayathu sarpakavu (kudumba kavu)	Keshavan kutti nair Kottaykkattayathu veedu Kaitha thekku, chettikulangara mavelikkara , Ph: 04792348528	Kaitha thekku Chettikulangara	768/13	10.00	Nagarajavu, Nagayakshi Chithrakudam, Daily lamp Yearly pooja, Brahmana pooja	<b>E 076° 30'47.4"</b> <b>N 09° 12' 54.5"</b>	Pond

ALPY/ Mvka 67	Cherukara kudumba kavu (kudumba kavu)	V. Karunakaran pillai, Cherukara veedu, Kaitha thekku, Chettikulangara p.o Mavelikkara , Mob: 04792349771	Kaitha thekku Chettikulangara	776/6	10.00	Bhadhra kali, Nagarajavu Nagayakshiyamma,Chithraku dam Daily lamp, Monthly pooja Brahmana pooja	E 76° 30'57.1" N 09° 12' 49.5"	CW Pond
68	Kattoor kudumba vaka (kolasseri kottara kshetram trust)	Hari kumar K.K, Kadaykkalayathu veedu, Kaitha vadakku Chettikulangara p.o, Mavelikkara Mob:9497112289	Kaitha vadakku Chettikulangara	11-405	40.00	Dhurga devi, Bhadhra devi Nagarajavu, Nagayakshi Daily lamp, Monthly pooja Brahmana pooja	E 76° 30'41.6" N 09° 13' 54.8"	CW Pond
69	Chembolil kudumba kavu (kudumba kavu)	K. Keshavan achari, Chembolil veedu, Kaitha vadakku, Chettikulangara p.o Mob: 9847574335	Kaitha vadakku Chettikulangara	566/16	20.00	Nagarajavu, Nagayakshiyamma Chithrakudam, Daily lamp Yearly pooja, Brahmana pooja	E 76° 31'02.6" N 09° 13' 48.7"	Pond
70	Parapalliyil kudumba kavu (kudumba trust)	Vijayamma S. Pilla, Vijaya bhavanam, Kannamangalam vadakku, Chettikulangara p.o Mob: 9562970753	Kannamangalam vadakku Chettikulangara	362/6	30.00	Nagarajavu, Nagayakshiyamma Chithrakudam, Daily lamp Monthly pooja, Brahmana	E 76° 30'20.7" N 09° 14' 01.1"	Pond
71	Kumbambuzha kshetram kavu(kudumba kavu)	Vidhya sagar.O, Pattasseril veedu Anjilipra Thattarambalam Mavelikkara, Mob: 9447971404	Anjilipra Chettikulangara	80/3	10.00	Dhurga devi, Brahma rakshas Yogiswaran, Nagarajavu Nagayakshi, Chithrakudam Daily lamp, Yearly pooja	E 76° 30'55.5" N 09° 15' 03.5"	CW Pond
72	Pallipurathu kshetram kavu (kudumba trust)	V. Krishnan kutti Nair, Pallipurathu Anjilipra, Thattarambalam p.o Mavelikkara, Mob: 8606.18831	Anjilipra Chettikulangara	80/3-6	16.00	Bhadhra devi, Dhurga devi Yogiswaran, Daily lamp Monthly pooja, Brahmana pooja	E 76° 31'00.6" N 09° 15' 21.4"	CW Pond
73	Mullelil kudumba kavu (kudumba kavu)	Padmaja P.M, Mullelil veedu Kadavoor, Karipuzha p.o Mavelikkara , Mob: 9765966825	Kadavoor Chettikulangara	174/8	12.00		E 76° 30'19.1" N 09° 14' 20.7"	Pond
74	Edayasseril kshetram vaka kavu (kudumba kavu)	Indhira .N, Rejitha bhavanam Kadavoor, Karipuzha p.o Mavelikkara, Mob: 7356430439	Kadavoor Chettikulangara	172/5	18.00	Moorthi, Yogiswaran, Shivan Parvathy, Shasthav,Ganapathi Nagarajavu, Nagayakshi, Daily lamp, Monthly pooja,	E 76° 30'17.9" N 09° 14' 22.6"	CW Pond
75	Muttathethu kudumba kavu (kudumba kavu)	Anandan ,Anil bhavanam, Kadavoor,Karipuzha Mavelikkara ,Mob: 9847567877	Kadavoor chettikulangara	170/1	15.00	Bhadhra devi, Dhurga devi Nagarajavu, Nagayakshi Daily lamp, Monthly pooja	E 76° 30'17.5" N 09° 14' 18.5"	Pond

ALPY/ Mvka 76	Koikkathara kavu (kudumba trust)	Radha krishnan , Chirayil veedu Kannamangalam vadakku Chettikulangara p.o, Mavelikkara ,Mob:9605093282	Vadakkethundam Chettikulangara	365/14	16.00	Bhadhra devi, Yogiswaran Nagarajavu, Nagayakshi Daily pooja, Brahmana pooja	E 76° 30'09.7" N 09° 13' 58.9"	Pond
77	Chiraniyikkal sarppa kavu (kudumba kavu)	Ratnakaran pillai, Chiraniyikkal veedu, Kannamangalam vadakku,Chettikulangara p.o, Mavelikkara Mob: 8086839285	Kannamangalam vadakku Chettikulangara	363/5	15.00	Nagarajavu, Nagayakshiyamma Chithrakudam, Daily lamp Yearly pooja, Brahmana pooja	E 76° 30'19.5" N 09° 13' 55.9"	
78	Kannamangalam major sree mahadeva nkshetram kavu (Thiruvithamcore devaswam board )	Sree Sajith, Sangamithra Kannamangalam south Chettikulangara p.o Mob: 8113917147	Kannamangalam Chettikulangara		200.00	Mahadevan, Ganapathi, Devi Mahavishnu, Daily pooja Brahmana pooja	E 76° 30'11.3" N 09° 13' 03.8"	CW Pond
79	Vadake puthoor kavu ( kudumba kavu)	Gopala krishnan Nair, Vadake puthooor, Kaitha vadakk ChettikulangaraMob:949688944	Kaitha vadakku Chettikulangara	105/15 A	16.00	Dhurga devi, Yogiswaran Nagarajan,Nagayakshi,Manin agam, Dailylamp,Yearlypooja,	E 76° 31'09.9" N 09° 14' 03.4"	CW
80	Thayil kudumba kavu (kudumba kavu)	Soman . T.K, Thayil veedu Eerezhavadakku,Chettikulangara , Mavelikkara , : 9656725862	Eerezhavadakku Chettikulangara	444/4	8.00	Nagarajavu, Nagayakshiyamma Daily lamp	E 76° 31'17.1" N 09° 13' 54.8"	CW
81	Menam veettil kudumba kavu (kudumba kavu)	Suresh kumar, Menam veetil Anjilipra, Thattarambalam p.o Mavelikkara, Mob: 7064581525	Anjilipra Chettikulangara	115/2-1	12.00	Daily lamp	E 76° 30'49.6" N 09° 15' 05.7"	
82	Paroor kudumba kavu ( kudumba kavu)	Pankajakshan pillai Paroor thekkethil, Anjilipra Thattarambalam p.o, Mavelikkara Mob: 9446616782	Anjilipra Chettikulangara	118/8-1	10.00	Nagarajavu, Nagayakshi Yogiswaran, Daily lamp Yearly pooja, Brahmana pooja	E 76° 30'50.8" N 09° 15' 10.8"	CW
83	Mannarethu padittathil sarppa kavu (kudumba kavu)	Sunil kumar .S, Mannarethu padittathil , Kannamangalam Chettikulangara , Mavelikkara, Ph 04792347056	Kannamangalam south Chettikulangara	658/11- 4	6.00	Yogiswaran, Nagarajavu Nagayakshi , Chithrakudam Daily lamp, Yearly pooja Brahmana pooja	E 76° 29'56.5" N 09° 13' 02.8"	CW
84	Edaykattu sarppa kavu (kudumba kavu)	D. Gopala krishnan Edaykattu kochu purayil Kannamagalam ,Chettikulangara Mavelikkara, Mob: 9746958922	Kannamangalam south Chettikulangara	671/25	5.00	Nagarajavu, Nagayakshiyamma Chithrakudam, Daily lamp Yearly pooja, Brahmana pooja	E 76° 30'04.9" N 09° 12' 58.9"	Pond
85	Kochu purayickal kudumba kavu (kudumba kavu)	Sree Devi Nair, Kochupurayickal veedu, Kannamangalam south Chettikulangara,Mob:954498996	Kannamangalam south Chettikulangara	715/25	5.00		E 76° 30'21.1" N 09° 12' 54.2"	CW Pond

86 <b>ALPY/ Mvka</b>	Thoomannil sarppakavu (Thiruvithamcore devaswam board )	Sajith , Sangamithra Kannamangalam south Chettikulangara p.o Mob: 8113917147	Kannamangalam Chettikulangara		80.00	Nagarajavu, Nagayakshiyamma Daily lamp, Yearly pooja Brahmanapooja	E 76° 30'08.0" N 09° 13' 03.8"	Pond
<b>4. MAVELIKKARA VILLAGE</b>								
87	Edasseril Kudumbakavu	Dr. S. Narayanan Nair Edasseril, Kottarkkavu, Mavelikkara, Mob: 9446222016	Mavelikkara Mavelikkara Municipality	65/52	75.00	Nagaraja, Nagayakshi, Brahmana pooja,Seasonal pooja	E. 76° 32'27.9" N.09° 14' 42.5"	
88	Prayikara kottaramvakakavu (Kudumbakavu )	Reveendra Varma Raja, Souparnika, Prayikara, Mavelikara .P.O, Mob:0479- 2300249	Prayikara Mavelikara MC	B15/28	11.00	Nagarajavu, Nagayakshiyamma, Chritrakoodam , Daily lamp, Yearly pooja , Brahmana pooja	E 076° 32'38.5" N 09° 15'26.4"	C.W
89	Tharamel illamvakasarpakavu (Kudumbakavu )	Keshavan Namboothiri, Tharamel Ellam, Prayikara, Mavelikara .P.O Mob:0479-2132129	Prayikara Mavelikara MC	30	10.00	Nagarajavu, Nagayakshiyamma, Chritrakoodam Yearly pooja Brahmana pooja	E 076° 32'43.8" N 09° 15' 42.3"	
90	Prayikara Sreedhanwadari kshetram vaka (Sreedhanwadari kshetraparipalana sangam )	Radhakrishna Pillai, Prasanalayam Prayikara, Mavelikara .P.O Mob:9446418606	Prayikara Mavelikaramunicip ality		10.00	Sreedhanwadaramoorthi, Mahadevan, Nagarajavu, Nagayakshiyamma, Daily poo Brahmana pooja	E 076° 32'43.8" N 09° 15'24.4"	Pond
91	Perkkatu kshetramvaka kavu (Trust)	Suresh D, Revathi, Puthiyakavu, Mavelikkara , Ph: 0479 2309549	Thazhakkara Panchayathu	169/6	25.00	Nagaraja, Nagayakshi, Brahmana pooja,Seasonal pooja	E. 76° 33'07.8" N.09° 14' 47.6"	CW
<b>5. THAZHAKKARA VILLAGE</b>								
92	Perkattu sreedharama sastha kshetram vaka kavu (Trust vaka)	C. Suresh, Revathi Puthiyakavu, Mavelikkara Ph: 0479 2309549	Puthiyakavu Thazhakkara Panchayathu	46/25	102.00	Brahmana pooja,Seasonal pooja	E. 76° 33'005" N.09° 15' 039"	CW
93	Aakkanattukara devikshetram vaka kavu	C.N.Sankarakuruppu Chelakkattu vadakkathil Aakkanattukara, Kallumala P.O., Mavelikkara, Mob: 9847465224	Kallumala Thazhakkara		60.00	Nagaraja, Nagayakshi, Brahmana pooja,Seasonal pooja	E. 76° 33'35.2" N.09° 14' 18.6"	Pond
94	Aayikkattukavu (Kudumbakavu)	Karunakaran Pilla, ayikkattuvedu,Aakkanattukara, Kallumala Ph: 0479 324889	Kallumala Thazhakkara	288/1	30.00	Nagaraja, Nagayakshi, Brahmana pooja,Seasonal pooja	E. 76° 33'40.6" N.09° 14' 24.4"	Pond

ALPY/ Mvka 95	Sre kirathan kavu (Hyndhava samithi vaka)	V.C. Vijaya kumar, Shiva sree Vazhivadi, Thazhakkara p.o Mavelikkara, Mob: 9447789409	Vazhivadi Thazhakkara	51/1-2	80.00	Shivan, Ganapathi, Bhuvaneswari Yogiswaran, Nagarajavu Nagayakshi , Daily pooja Brahmana pooja	E 76° 33'37.8" N 09° 16' 04.2"	CW Pond
96	Thazhakkara sree subhramanyaswamy ksheram (sree subhramanya hyndhava seva samithi)	E.S Rajendren achari, Thekkedathu Thazhakkara p.o, Mavelikkara Mob: 9447782984	Thazhakkara Thazhakkara	78/36	20.00	Subhramanyan, Shasthavu Yogiswaran, Nagarajavu Nagayakshi, Daily pooja Brahmana pooja	E 76° 33'34.1" N 09° 15' 02.8"	CW Pond 2
97	Payamballiyl sarppakavu (kudumbha kavu)	Somarajan, Payamballiyl Thazhakkara p.o, Mavelikkara Mob:9539719457	Thazhakkara Thazhakkara		10.00	Nagarajavu, Nagayakshiyamma Daily lamp, Yearly pooja Brahmana pooja	E 76° 33'50.2" N 09° 14' 57.5"	Pond
98	Ivalavanadhurga devi ksherakavu (kudumba kavu)	Madhavan kutti, Dhwaraka Chennithala, Mavelikkara Mob: 9605305311	Thazhakkara Thazhakkara		35.00	Vanadhurga, Nagarajavu Nagayakshi, Karinagam Daily lamp, Monthly pooja Brahmana pooja	E 76° 33'52.6" N 09° 14' 58.6"	CW Pond
99	Mangattayathu kudumbakavu (kudumba kavu)	Padhamaja devi, Mangattayathu Vazhivadi, Thazhakkara p.o Mavelikkara, Mob:8606795998	Vazhivadi Thazhakkara	78/30	16.00	Imaginary No pooja	E 76° 33'47.8" N 09° 15' 47.0"	
100	Vettathu kavu (kudumba kavu)	Sukumara pilla, Vishnu bhavan Vazhivadi, Thazhakkara p.o Mavelikkara , Mob:0479 2340628	Vazhivadi Thazhakkara	66/2-3	10.00	Nagarajavu, Nagayakshi Yearly pooja, Brahmana pooja	E 76° 33'57.1" N 09° 16' 02.8"	
101	Vettathu kudumbakavu (kudumba kavu)	P.R. Gopinadha kurupp, Vettathu veedu, Vazhuvadi, Thazhakkara Mavelikkara, Mob: 0479 2340615	Vazhivadi Thazhakkara	66/12- 13	26.00	Nagarajavu, Nagayakshi Bhagavathi, Daily lamp Yearly pooja , Brahmana pooja	E 76° 33'51.8" N 09° 16' 02.6"	
102	Perathu kizhakkathil kudumba kavu (kudumba kavu)	Gopinadhan P.K, Perathu kizhakkathil, Vazhivadi, Thazhakkara p.o Mavelikkara , Mob:9446710744	Vazhivadi Thazhakkara	62/8-1	20.00	Nagarajavu, Nagayakshiyamma Daily lamp, Yearly pooja Abrahmana pooja	E 76° 33'45.7" N 09° 15' 51.4"	
103	Kavinnal kaliyikkal sarppakavu (kudumba kavu)	Raja lakshmi T.K, Kavanna kalliyikkalVazhivadi, Thazhakkara , Mob: 9497221038	Vazhivadi Thazhakkara	62/5	30.00	Nagarajavu, Nagayakshi Yogiswaran, Daily lamp, Yearly pooja, Brahmana pooja	E 76° 33'46.5" N 09° 15' 53.5"	



<b>ALPY/ Mvka 104</b>	Panayannar kavu devi ksheram vaka kavu (N.S.S karayaogam vaka)	Raj kumar C.P, Chathoor padinjattathil, Vazhivadi Thazhakkara p.o, Mavelikkara Mob:9447787064	Vazhivadi Thazhakkara	77/3, 83/8	15.00	Bhadhra devi, Shivan, Nagarajavu Nagayakshi, Daily pooja Brahmana pooja	<b>E 76° 33'48.5"</b> <b>N 09° 15' 36.0"</b>	Pond
105	Ammanjjeril devi ksheram vaka sarppakavu (kudumba trust)	Vasu devan .V, Sree nilayam Arunuttimangalam, Mavelikkara p.oThazhakkara, Mob: 0479 2356532	Arunuttimangalm Thazhakkara		30.00	Nagarajavu, Nagayakshi Chithrakudam, Daily lamp Yearly pooja, Brahmana pooja	<b>E 76° 34'27.6"</b> <b>N 09° 13' 12.9"</b>	Pond
<b>6. VETTIYAR VILLAGE</b>								
106	Neduvellil kavu (kudumba trust)	G. Santhosh kumar, Kaliyikka vadakathil, Koippallil karayima Olla ketti amabalam p.o Mob: 8547236221	Thazhakkara	759/31	70.00	Nagarajavu , Nagayakshiyamma Daily lamp, Yearly pooja Brahmana pooja	<b>E 76° 34'23.2"</b> <b>N 09° 13' 19.7"</b>	
107	Ammanjjeril devi ksheram valyachan kavu (Kudumba trust)	Prabhakaran, Aswathy Arunutti mangalam .p.o, Mavelikkara, Mob: 9656940310	Arunuttimangalam Thazhakkara		12.00	Valyachan, Daily lamp Yearly pooja, Brahmana pooja	<b>E 76° 34'20.5"</b> <b>N 09° 13' 11.1"</b>	Pond
108	Ammanjjeril bhadhra devi ksheram kavu (Kudumba turst)	K.sunil kumar, Kattuparambil Kizhakethil, Arunuttimangalam Mavelikkara, Mob:9567803434	Arunuttimangalm Thazhakkara		10.00	Bhadhra devi, Maninagam Karinagam, Daily pooja Abrahmana pooja	<b>E 76° 34'25.9"</b> <b>N 09° 13' 09.7"</b>	Pond
109	Vallonayyathu kudumbakavu	Gangadharan Pillai P.N, Pulivepin padeettathil, Mankamkuzhy.P.O, Mavelikkara, Mob: 9467167366	Vettiayar Thazhakkara	99/33	35.00	Nagaraja, Nagayakshi, Daily lamp, Seasonal pooja	<b>E 076° 36'03.7"</b> <b>N 09° 14' 18.3"</b>	Pond
110	Puliveppil kavu Kudumbakav	K.V. Narayana Pillai, Puliveppil, Mankamkuzhy.P.O, Mavelikkara Mob:04792356922	Vettiayar Thazhakkara	88/15	20.00	De vi, Paramasivan, Daily lamp, Seasonal pooja	<b>E 076° 35' 57.9"</b> <b>N 09° 14' 09.9"</b>	Pond
111	Vathileth Kudumba kavu	Madhava kurupp, Vathileth meenathathil, Vettiayar. P.O Mob: 9497246785	Vettiayar Thazhakkara	153/10	30.00	Nagarajav, Nagayakshi, Daily lamp, Seasonal pooja	<b>E 076° 36' 27.5"</b> <b>N 09° 14' 11.2"</b>	
112	Vettathayyathu kudumbakaquv	Janaki, Vettathayyath, Vettiayar.P.O Mob:9539468852	Vettiayar Thazhakkara	142/5	20.00	No prathishta Daily lamp	<b>E 076° 36' 20.0"</b> <b>N 09° 14' 04.3"</b>	Pond
113	Sreekadakalan Mahadevakshethra kavu (Local Committee)	K. Prasad Unnithan, Anasuya, Vedttiayar.P.O Mob: 9447804008	Vettiayar Thazhakkara		18.00	Sivan, Subramanian, Ganapathy, Nagaraja, Nagayakshi, Daily pooja	<b>E 076° 36' 37.2"</b> <b>N 09° 13' 46.2"</b>	Pond

ALPY/ Mvka 114	Kottaletth bhadrakalikshethra kavu (Kudumbakav)	Sasidharan Pillai Prasanth bhavan, Vettiayar.P.O, Mob: 9495476825	Vettiayar Vettiayar	108/11	10.00	Bhadrakali, Bhuvaneswari, Nagaraja, Nagayakshi, Daily pooja	E 076° 35' 56.0" N 09° 13' 49.8"	CW
115	Malayil kizhakathil kudumbakav	Vijayan.P, Malayil kizhakathil, Mankamkuzhi.P.O. Mavelikkara Mob: 9947962887	Vettiayar Thazhakkara	263/20	10.00	Nagaraja, Nagayakshi, Daily lamp, Annual pooja	E 076° 35' 59.3" N 09° 13' 40.3"	
116	Kulathinte padinjattathil kavu Kudumbakav	P. Viswanatha Pilla, Devi bhavan, Vettiayar .P.O Mob: 9446711757	Vettiayar Thazhakkara	263/10	13.00	Nagaraj, Nagayakshiamma, Dialy lamp, Annual pooja	E 076° 35' 58.1" N 09° 13' 43.9"	Pond
117	Thazhthedathu kudumba kshethra kavu	Gopalakrishnan Nair . N , Iswarya, Vettiayar.. P.O Mob: 8547358418, 04792358418	Vettiayar Thazhakkara		18.00	Nagaraj, Nagayakshi, Durgadevi, Yogeesswaran, Dialy lamp, Monthly pooja	E 76° 36' 18.0" N 09° 13' 30.6"	Pond
118	Malamuttathu Vadake kavu Kudumbakav	Rajesh.G, Keerthanam, Vettiayar. P.O Mob: 9446857434	Vettiayar Thazhakkara	119/9	10.00	No prathishta, No pooja	E 76° 36' 09.9" N 09° 13' 57.9"	
119	Mekkattusheriyl durgadevi kshetrakavu (Kudumbatruster )	Swaminathan.N, Mekattusheriyl Vettiayar.P.O, Vettiayar Mob:9446941535	Vettiayar Thazhakara	135/5-6	100.00	Durga devi, Chitrakoodam, Nagarajavu, Nagayakshiyamma, Daily lamp, monthly pooja, Brahmana pooja.	E 76° 36' 35" N 09° 13'22.4"	Pond
120	Mandhanil eruthikavu (Kudumbakavu )	S.Keshavaan Potty Arunootymangalam.P.O, Mavelikara :0479-2358102	Arunootymangala m Thazhakara	482	50.00	Bharakali, Nagarajavu, Nagayakshiyamma, Daily pooja, Brahmana pooja.	E 76° 34'.37.1" N 09° 13'18.1"	
121	Paravattomkudumbakavu (Kudumbatruster )	Chellappan,Sreenandhanam Vettiayar.P.O, Vettiayar Mob:9526956534	Vettiayar Thazhakara	773/24	10.00	Devi, Yogeswaran, Nagarajavu,Nagayakshiyama, Daily lamp, monthly pooja, Brahmana pooja.	E 076° 34'35.8" N 09° 13'30.4"	
122	Palliyaradevi kshetramvakakavu (NSS karayogam vaka )	Sreedharan Pilla, Appinekathu Kizhakathil , Vettiayar.P.O Vettiayar , Mob:9446413804	Vettiayar Thazhakara		12.00	Durga devi, Chitrakoodam, Nagarajavu,Nagayakshiyama, Daily lamp, monthly pooja, Brahmana pooja.	E 76° 36'.48.2" N 09° 13'27.1"	
123	Kanninmelkudumbakavu (Kudumbakavu )	Gangadharan Nair, Kuzhiyathu VeeduPallikkal.P.O, Mob:94470823116	Pallikkal Thazhakara	411/25	10.00	Yogeswaran, Nagarajavu, Nagayakshiyamma, Daily lamp, Brahmana pooja.	E 76° 36'28.3" N 09° 13'12.1"	CW

ALPY/ Mvka 124	Kollirethukudumbakavu (Kudumbakavu )	Vijayalekshmi , Vidyabhavanam Vettiyar.P.O, Vettiyar Mob:8606480535	Vettiyar Thazhakara	410/15	20.00	Nagarajavu,Nagayakshiyamm a, No pooja.	E 76° 36'28.1" N 09° 13'08.5"	
125	Payyambilkudumbakavu (Kudumbakavu )	Veluthakunchu , Payambil Vettiyar.P.O, Mavelikara Mob:9447532827	Vettiyar Thazhakara	308/15	15.00	Bhadradevi, Nagarajavu, Nagayakshiyamma, Daily lamp, Yearly pooja, Brahmana pooja	E 76° 35'58.6" N 09° 13' 17.9"	pond
126	Kuttiyil puthanveetil kudumbakavu (Kudumbakavu )	Vijayamma .K, Vijaynivas Vettiyar.P.O, Mangamoozhi.P.O Mob:9633565194	Vettiyar Thazhakara	452/43	10.00	Imaginary Nopooja	E 76° 35'58.8" N 09° 13'03.6"	
<b>7. THEKKEKKARA VILLAGE</b>								
127	Neduvilil vadakkathil kudumbakavu (Kudumbakavu)	Ramachandranpilla, Neduvilil Vadakkathil, Ponnezha Thekkekkara P.O	Ponnozha Thekkekkara	406/4	12.00	Sangalppam, No Pooja	E. 76° 33'31.9" N.09° 12' 23.6"	Pond
128	Onambalildevikshetram (Choonattu Kudumbakavu)	M. Rajasekharan, Pulimoottil, Ponnozha, Thekkekkara P.O., Mob: 9048543299	Ponnozha Thekkekkara	409/5	131.00	Nagaraja, Nagayakshi, Brahmana pooja,Seasonal pooja	E. 76° 33'33.8" N.09° 12' 29.3"	Pond 7 Nos.
129	Pulikkaletthu kudumbakavu (Kudumbakavu)	Ajayakumar N, Pulikkaletthu Vathikkulam, Thekkekkara P.O., Mob: 9846843609	Vathikkulam Thekkekkara	646/28-2	10.00	Nagaraja, Nagayakshi, Brahmana pooja,Seasonal pooja	E. 76° 33'24.9" N.09° 12' 09.2"	Pond
130	Chakkolil kudumbakavu (Kudumbakavu)	Raveendran Nair, Chakkolil, Ponnozha, Thekkekkara P.O., Mob: 9447956064	Ponnozha Thekkekkara		11.00	Nagaraja, Nagayakshi, Brahmana pooja,Seasonal pooja	E. 76° 33'23.8" N.09° 12' 16.4"	
131	Neduvilil Kudumbakavu (Kudumbakavu)	Rajamma J, Padmalayam Ponnezha, Thekkekkara P.O., Ph: 0479 2328831	Ponnozha Thekkekkara	406/6	10.00	Nagaraja, Nagayakshi, Brahmana pooja,Seasonal pooja	E. 76° 33'27.1" N.09° 12' 19.2"	
132	Poororvadakkathil Kudumbakavu (Kudumbakavu)	Raghavan K, Pooror vadakkathil Ponoozha, Thekkara P.O., Mob: 8943326749	Ponnozha Thekkekkara	405/19	10.00	Nagaraja, Nagayakshi, Brahmana pooja,Seasonal pooja	E. 76° 33'32.7" N.09° 12' 24.0"	Pond

ALPY/ Mvka 133	Malimeldevi kshetram vaka kavu(Kudumbakavu)	K. Chandrasekharan Unnithan Lal Bhavanam, Kurathikkadu P.O Mavelikkara, Mob: 9446328352	Kurathikkadu Thekkekkara	214/12	40.00	Nagaraja, Nagayakshi, Brahmana pooja,Seasonal pooja	E. 76° 34' 11.2" N.09° 12' 39.2"	CW
134	Mulikkulangara Devikshetavum Anubandhakavu Desamvaka	Parameswaranpilla Kshetra Bharana samithi Biju Bhavan Pallarimangalam Mob: 9495423070	Mulikkulangara Thekkekkara		45.00	Nagaraja, Nagayakshi, Brahmana pooja,Seasonal pooja	E. 76° 32' 41.5" N.09° 13' 07.3"	One pond of 10 Cents
135	Sreedharamma sasthakshetramvaka kavu (Kudumbakavu)	K. Chandrasekharan Unnithan Lal Bhavanam, Kurathikkadu . Mavelikkara , Mob: 9446328352	Kurathikkadu Thekkekkara	108/7	10.00	Nagaraja, Nagayakshi, Brahmana pooja,Seasonal	E. 76° 34' 11.2" N.09° 12' 52.8"	
136	Vazhvelil Kshetramvaka Kav (trust)	Damodaran Pilla, Madhaveeyam, Eemarazathengu, Chettikulangara	Punnamoodu Mavelikkara MC	226/7	15.00	Bhadradevi, Sivan, Ganapathi, Brahmana pooja,Seasonal	E. 76° 32' 44.7" N.09° 13' 12.5"	
137	Kalathoor Kudumbakkavu (Trust)	Sathyagopalan, Kalathoor Ponakam Mavelikkara P.O.	Kalathoor Thekkekkara	211/4-8	80.00	Nagaraja, Nagayakshi, Brahmana pooja,Seasonal	E. 76° 32' 33.8" N.09° 13' 21.6"	
138	Moorthikkavu (Kudumbakavu)	Madhavanpilla, Nelpurayil Oolakkodiyambalam P.O., Mavelikkara, Mob: 9497342026	Kalathoor Bhagam Thekkekkara	210/7	50.00	Chitrakoodam Brahmana pooja,Seasonal pooja	E. 76° 32' 33.6" N.09° 13' 19.4"	
139	Malamel Kudumbakavu	Ayyappanpilla, Kottalayyathu Umbannadu, Kallumala P.O., Thekkekkara Village Mob: 9656181269	Umbarnad Malamel bhagam Thekkekkara	52/9	100.00	Nagaraja, Nagayakshi, Brahmana pooja,Seasonal	E. 76° 33' 11.4" N.09° 13' 40.5"	
140	Umbarnattu Sreedharamma sasthakshetram (NSS Karayogam Trust)	Ayyappanunnithan, Ayyappanethu Pallarimangalam, Thekkekkara Mavelikkara, Mob: 8606004083	Umbarnattu Thekkekkara		12.00	Sastha, Ganapathi, Brahmana pooja,Seasonal pooja	E. 76° 33' 22.8" N.09° 13' 40.3"	Two bits with CW Pond
141	Kuzhiyil Kudumbakavu	Anilkumar, Ambanattutharayil Kallumala P.O., Mob: 9400830997	Umbarnattu Thekkekkara	3812/5	35.00	Nagaraja, Nagayakshi, Brahmana pooja,Seasonal pooja	E. 76° 33' 15.0" N.09° 13' 25.9"	CW Pond & Well
142	Valliyil Bhuvaneswari Devi kshetram vaka kudumbakavu	Balakrishnapilla, Pattirethu, Kallumala P.O., Thekkekkara Village Ph: 0479 2329268	Umbarnattu Thekkekkara	3812/3	22.00	Nagaraja, Nagayakshi, Brahmana pooja,Seasonal pooja	E. 76° 33' 11.6" N.09° 13' 30.0"	Pond

ALPY/ Mvka 143	Chettiyarezhathu Kudumba kshetrama vaka Kudumbakavu	Sukumaran, Chettiyarezhathu, Umbarnadu, Kallumala P.O., Ph: 0479 2343974	Kallumala Thekkekkara	246/1-A	15.00	Nagaraja, Nagayakshi, Brahmana pooja,Seasonal pooja	E. 76° 32' 59.2" N.09° 13' 42.0"	
144	Malayilkavu Kudumbavaka	Muraleedharan, Padinjare malayil Umbarnadu Kallumala Mob: 9847155476	Umbarnadu Thekkekkara	9/8	8.00	Nagaraja, Nagayakshi, Brahmana pooja,Seasonal pooja	E. 76° 32' 48.0" N.09° 13' 49.1"	
145	Aanakkoottil kavu (Kudumbakavu)	Harikumar, Aanakkoottil, Punnamoodum, Mavelikkara	Umbarnadu Mavelikkara MC	33/9	12.00	Nagaraja, Nagayakshi, Brahmana pooja,Seasonal poo	E. 76° 32' 23.9" N.09° 13' 35.9"	CW
146	Perumbadi Pallarimangalam Anubandha kudumbakavu	Adv. Ramakrishnan Unnithan Varikkolil Padittathil Pallarimangalam P.O. Mavelikkara , Mob: 9846058440	Pallarimangalam Thekkekkara	332/9	30.00	Nagaraja, Nagayakshi, Brahmana pooja,Seasonal pooja	E. 76° 33' 04.1" N.09° 12' 48.8"	
147	Nedunkayil sreekurumba bhagavathi kshetrakavu (Kudumbakavu)	Abhilash B, Nedunkayil Vattikkulam, Thekkekkara P.O., Mob: 9961227511	Vathikkulam Thekkekkara	606/19-1	10.00	Nagaraja, Nagayakshi, Brahmana pooja,Seasonal pooja	E. 76° 32' 55.8" N.09° 11' 35.3"	Pond
148	Koduvalil Kudumbakavu	Jagadeesh K.B, Koduvalil Veedu Vathikkulam, Mavelikkara Mob: 8547534939	Vathikkulam Thekkekkara	598/17	10.00	Nagaraja, Nagayakshi, Brahmana pooja,Seasonal pooja	E. 76° 33' 01.1" N.09° 11' 43.2"	
149	Vazhvelil thekkekaavu (Kudumbatruster)	Sivaramapilla, Sivasilam Thekkekkara Village Mob: 9496232396	Punnamoodu Mavelikkara MC	244/21	38.00	Chitrakoodam Brahmanapooja Seasonal pooja	E. 76° 32' 16.8" N.09° 13' 14.7"	
150	Vazhvelil vadakkekavu (Kudumbatruster)	Appukkuttan Nair, Geethanjali Ponakam, Thekkekkara Mavelikkara Mob: 9496881794	Punnamoodu Mavelikkara MC	222/14	70.00	Nagaraja, Nagayakshi, Brahmana pooja,Seasonal pooja	E. 76° 32' 22.0" N.09° 13' 18.5"	
151	Vellayani Illam Sarppakavu (Kudumbakavu)	Sreekumaran Namboothiri V.S Vellayani Illam, Vathikkulam Oolakettiyambalam P.O., Mob: 9496274044	Vathikkulam Thekkekkara	494/10	24.00	Nagaraja, Nagayakshi, Brahmana pooja,Seasonal pooja	E. 76° 32' 43.3" N.09° 12' 09.4"	Pond
152	Panakkal Kudumbakavu (Kudumbakavu)	Suresh Chandran, Souparnika, Ponnezha, Thekkekkara P.O., Mob: 9539664446	Ponnezha Thekkekkara	423/15	11.00	Nagaraja, Nagayakshi, Brahmana pooja,Seasonal pooja	E. 76° 33' 04.9" N.09° 12' 18.5"	CW
153	Vadathala Kizhakkathil Kudumbakavu (Kudumbakavu)	Vijayan R, Vadathala Kizhakkathil Ponnezha, Thekkekkara P.O., Mavelikkara, Mob: 9497635260	Ponnezha Thekkekkara	421/21	11.00	Nagaraja, Nagayakshi, Brahmana pooja,Seasonal pooja	E. 76° 33' 05.3" N.09° 12' 27.8"	CW

ALPY/ Mvka 154	Narinjal Kudumbakavu (Kudumbakavu)	Rajamma P., Narinjal Veedu Ponezha, Thekkekkara P.O., Mob: 9496118278	Ponezha Thekkekkara	423/13-2	20.00	Nagaraja, Nagayakshi, Daily Lamp	E. 76° 33' 06.7" N.09° 12' 18.5"	Pond
155	Thachareyyathu Kudumbakavu (Kudumbakavu)	Krishnapilla, Thachareyyathu, Thekkekkara P.O, Kurathikkadu Ph: 0479 2328527	Kurathikkadu Thekkekkara	187/3	10.00	No Pooja	E. 76° 33' 02.6" N.09° 12' 20.1"	
156	Peroor Kudumbakavu (Kudumabakavu)	Sarayukumari P., Peroorveedu Ponezha, Thekkekkara P.O., Mob: 9400036143	Ponezha Thekkekkara		14.00	Nagaraja, Nagayakshi, Brahmana pooja, Seasonal pooja	E. 76° 33' 05.1" N.09° 12' 26.6"	CW Pond
157	Koikkal thekkathil kudumbakavu (Kudumbakavu)	Nadesan, Koikkal Thekkathil Ponezha, Thekkekkara P.O. Mavelikkara , Ph: 0479 2328998	Ponezha Thekkekkara	424/8	10.00	No Pooja	E. 76° 33' 03.0" N.09° 12' 13.3"	
158	Elangalloor Kudumbakavu (Kudumbakavu)	Sivadasan V., Ilangalloor, Ponezha, Thekkekkara P.O.	Ponezha Thekkekkara	424/9	10.00	Nagaraja, Nagayakshi, Brahmana pooja, Seasonal pooja	E. 76° 33' 05.6" N.09° 12' 14.8"	Pond
159	Chinganakulangara Kottram Devi Temple (Thiruviroor devaswam trust)	Hari Kumar .N, Keshaveeyam Kurathikadu, Thekkekkara.P.O Mob: 9605082885	Kurathikadu Thekkekkara	109/8	30.00	Bhadradevi, Nagarajavu, Nagayakshiyamma, Daily pooja, Brahmana pooja,	E. 76° 34' 03.4" N.09° 12' 53.1"	Pond
160	Thenginalil kudumbakavu (Kudumbakavu )	Dinadevan.K, Cherukunnam Kurathikadu.P.O, Mavelikara Mob :9446638490	Cherukunnam Thekkekkara	63/3	15.00	Imaginary , No pooja	E 76° 34' 08.4" N 09° 13' 26.6"	Pond
161	Pallikalveetil kudumbakavu (Kudumbakavu )	Ramachandran Nair, Pallikal Kurathikadu.P.O, Mavelikara Phone:0479-2327424	Kurathikadu Thekkekkara	116/23	10.00	Stool , Daily lamp, No pooja	E 76° 33' 52.9" N 09° 12' 58.1"	Pond
162	Vadakadathu kudumbakavu (Kudumbakavu )	Satheeshan.D , Vadakadathu Kurathikadu, Thekkekkara.P.O Mob: 9526865656	Kurathikadu Thekkekkara	104/19	10.00	Bhadra devi, Nagarajavu, Nagayakshiyamma, Daily lamp, Yearly pooja, Brahmana pooja	E 76° 33' 51.3" N 09° 12' 43.0"	Pond
163	Kannankara kudumbakavu (Kudumbakavu )	Sasidharan.P, Vishabhavanam Kurathikadu, Thekkekkara.P.O Mob: 9048439270	Kurathikadu Thekkekkara		12.00	Bhadra, Nagarajavu, Nagayakshiyamma, Daily lamp, Monthly pooja, Brahmana	E 76° 33' 56.7" N 09° 12' 56.6"	C.W Pond
164	Elangalloor kudumbakavu (Kudumbakavu )	G. Gopakumar, Vathikulam Thekkekkara.P.O, Mob: 9349365196	Vathikulam Thekkekkara		10.00	Nagarajavu, Nagayakshiyamma, Daily lamp, Kanni, Thulam, Kumbham ayilya pooja, Brahmana pooja	E 76° 33' 08.6" N 09° 11' 39.7"	Pond

ALPY/ Mvka 165	Alampethu kudumbakavu (Kudumbakavu )	R.Chandrashekhra Pilla Alampethu puthan veedu Vathikulam , Thekkekara.P.O	Vathikulam Thekkekara		12.00	Bhadrakali , Veerabhadran, Nagarajavu, Daily lamp, Monthly pooja, Brahmanapooja	E 76° 33'11.4" N 09° 11'35.2"	Pond
166	Thevapurathu Sarpakavu (Kudumbakavu )	Vishnu Namboothiri, Thevasheriyilam, Vathikulam Thekkekara.P.O, Mob: 9605271710	Vathikulam Thekkekara		10.00	Nagarajavu, Nagayakshiyamma, Daily lamp, Yearly pooja Brahmana pooja	E 76° 33'25.5" N 09° 11'50.0"	Pond
167	Chinganakulangara Kottrathil Devikshetrakavu (Kudumbakavu )	Sreekumar , Vanisree Kurathikadu, Thekkekara.P.O Mob: 9495440006	Kurathikadu Thekkekara	109/8	10.00	Nagarajavu, Nagayakshi, Yearly pooja, Brahmana pooja,	E 76° 34'05.0" N 09° 12'59.8"	
<b>8. PERINGALA VILLAGE</b>								
168	Parimala kudumbakavu (Kudumbakavu )	Ayappan.K, Parimala veedu Ereezhuthekkku, Chettikulangara.P.O Mavelikara , Mob:0479-2349888	Ereezhuthekkku Chettikulangara		12.00	Durga Bhagavaty, Nagarajavu, Nagayakshiyamma, Daily lamp, Yearly pooja, Brahmana pooja	E 76° 31'12.4" N 09° 12'47.8"	C.W Pond
169	Mayakyal kudumbakavu (Kudumbakavu )	Rakhunathan Unnithan Mayakyal veedu, Ereezhuthekkku Chettikulangara.P.O, Mavelikara Mob:9526222198	Ereezhuthekkku Chettikulangara		15.00	Maninagam , Daily lamp, No pooja	E 76° 31'03.3" N 09° 12'49.7"	Pond
170	Thattavazhi kudumbakshetrakavu (Kudumbakavu )	Sureah Babu.P, Thattavazhiyil Nadakavu , Peringala.P.O	Nadakavu Chettikulangara	348/20	18.00	Bhadrakali , Nagarajavu, Nagayakshiyamma, Daily lamp, monthly poojaBrahmana pooja	E 76° 30'48.9" N 09° 11'52.0"	C.W
171	Mayakyal kudumbakavu (Kudumbakavu )	Rakhunathan Unnithan, Mayakyal veedu, Ereezhuthekkku Chettikulangara.P.O, Mavelikara Mob:9526222198	Chettikulangara Chettikulangara		12.00	Pathalasarpam , Daily lamp, No pooja	E 76° 30'59.8" N 09° 12'51.5"	C.W
<b>9. BHARANIKAVU VILLAGE</b>								
172	Cherukarasarpakavu (Kudumbakavu )	Seethamma.C.S, Cherukaraveedu Kattachira, Pallikkal.P.O Mob:04792331229	Kattachira Bharanikavu	374/1	20.00	Nagarajavu, Nagayakshiyamma, Daily lamp, no pooja Monthly pulluvan pattu	E 76° 32'49.4" N 09° 10'25.5"	Pond
173	Muttakulam deviksheram vaka kavu (NSS Karayogam vaka)	Unnikrishnan pilla , Chekottu vedu Kattachira, Pallikkal.P.O Mob:9349813378	Kattachira Bharanikavu		40.00	Devi, Shivan, Shastavu, Bhuvaneswary, Nagarajavu, Nagayakshiyamma, Daily '	E 76° 33'04.6" N 09° 10'31.0"	Pond 2 Nos

ALPY/ Mvka 174	Sachithananda Asramam vakakavu (Asramam vaka)	Kattappaswamithiruvadikal Sachthananda Asramam Pullikkanemukku.P.O	Thekkemankuzhi Bharanikkavu		12.00	No pooja	E 76° 32' 35.9" N 09° 10' 27.4 "	C.W
175	Pappadiyil Kudumbakavu (Kudumbakavu)	Viswanathan N., Pappadiyil Mankuzhi South P.O., Mob: 9497336867	Mankuzhisouth Bharanikkavu	422/22	15.00	Nagaraja, Nagayakshi, Brahmana pooja,Seasonal pooja	E 76° 32' 22.5" N.09° 09' 59.1"	Pond
176	Nambolil Sarppakavu (Kudumbakavu)	Bijukumar .R, Nambolil South Mankuzhi, Pullikkanakku Mob: 9526761220	South Mankuzhi Bharanikkavu	366/8	10.00	Nagaraja, Nagayakshi, Brahmana pooja,Seasonal pooja	E 76° 32' 17.0" N.09° 10' 08.2"	Pond
177	Nambolil Sarppakavu (Kudumbakavu)	Bijukumar .R, Nambolil South Mankuzhi, Pullikkanakku Mob: 9526761220	South Mankuzhi Bharanikkavu	366/7	10.00	Nagaraja, Nagayakshi, Brahmana pooja,Seasonal pooja	E. 76° 32' 20.0" N.09° 10' 07.7"	Pond
178	Pavoorayyathu Kudumbakavu (Kudumbakavu)	Vijayamma, Anayadi Bhagavathippadi, Chettikulangara Ph: 04792333323	Mankuzhi South Bharanikkavu		66.00	Nagaraja, Nagayakshi, Brahmana pooja,Seasonal pooja	E. 76° 32' 36.0" N.09° 10' 05.6"	3 pond
179	Earumappurathu Kizhakkathil Kudumbakavu (Kudumbakavu)	S. Vaishak, Earumappurathu kizhakkathil, Kattachira Pallikkal P.O, Mob: 9605109029	Kattachira Bharanikkavu	386/2A	10.00	Bhadradevi, Yogiswaran, Brahmana pooja,Seasonal pooja	E. 76° 32' 46.8" N.09° 10' 03.5"	Pond
180	Kaduvinal kshetrakavu (Kudumbatrast)	N. Muraleedharan, Pournami Pallikkal Naduvilemuri P.O., Pallikkal, Mob: 9446617016	Pallikkal Bharanikkavu	157/1	150.00	Nagaraja, Nagayakshi, Brahmana pooja,Seasonal pooja	E. 76° 32' 49.3" N.09° 11' 31.0"	Pond
181	Muttathoze kudumbakavu (Kudumbakavu)	Gopi M.T, Muthathazhe veedu Naduvela muri P.O, Pallikkal Mob: 8606533056	Naduvelamuri Bharanikkavu	175/13-2	12.00	Nagaraja, Nagayakshi, Brahmana pooja,Seasonal pooja	E. 76° 32' 57.4" N.09° 11' 21.4"	Pond
182	Kaduvinal Devikshetrakavu (Kudumbakavu)	Krishnapilla, Lakshmi Bhavanam Pallikkal Naduvilemuri P.O., Mob: 9048113733	Pallikkal Bharanikkavu	157/1	30.00	Nagaraja, Nagayakshi, Brahmana pooja,Seasonal pooja	E. 76° 32' 48.1" N.09° 11' 34.2"	Pond
183	Kuttikeyppali Kudumbakavu (Kudumabkavu)	Sarojini Amma E, Kuttill Keezhppallil, Kattachira, Pallikkal P.O. Mob: 8086194566	Kattachira Bharanikkavu		40.00	Chitrakoodam, Brahmana pooja,Seasonal pooja	E. 76° 33' 05.1" N.09° 09' 55.9"	Pond
184	Kattachira cherumannil sree mahavishnu kshetrakavu	Jayaprakash K.T, Sreepadam Pallikkal Naduvilemuri P.O. Kayamkulam, Mob: 9447764160	Pallikkal Naduvil Bharanikkavu		20.00	Nagaraja, Nagayakshi, Brahmana pooja,Seasonal pooja	E. 76° 33' 04.7" N.09° 09' 59.4"	CW Pond



ALPY/ Mvka 185	Kaleekkal Kudumbakavu (Kudumbakavu)	MadhavanUnnithan, Kalikkal veedu, Pallikkal Naduvilemuri, Pallikkal P.O., Ph: 0479 2332990	Pallikkal Bharanikkavu	79/17-A	59.00	Nagaraja, Nagayakshi, Brahmana pooja,Seasonal pooja	E. 76° 33' 02.3" N.09° 11' 05.6"	Pond
186	Kuttiyil kudumbakavu (Kudumbakavu)	R. Bhaskara pilla, Kuttiyil House Kattachira, Pallikkal P.O. Ph: 0479 233271	Kattachira Bharanikkavu	467/6	10.00	Nagaraja, Nagayakshi, Brahmana pooja,Seasonal pooja	E. 76° 32' 58.0" N.09° 09' 54.5"	
187	Panoorkavu (Kudumbatruster)	Chandranpilla , Alampattu Pallikkal, Mob: 9747933879	Bharanikkavu Bharanikkavu		12.00	Nagaraja, Nagayakshi, Brahmana pooja,Seasonal	E. 76° 32' 49.8" N.09° 11' 09.5"	Pond
188	Konathu Sree bhadra kali devi kshetrakavu (Kudumbakavu)	Suresh K., Konathu, Manjadithara Pallikkal P.O., Mob: 9744987672	Manjadithara Bharanikkavu		12.00	Nagaraja, Nagayakshi, Brahmana pooja,Seasonal pooja	E. 76° 33' 09.1" N.09° 10' 44.8"	CW
189	Mannathu kudumbakavu (kudumbakavu)	Ravi, Mannathi Manjadithara, Pallikkal P O., Mob: 9539033561	Manjadithara Bharanikkavu		9.00	Brahmana pooja,Seasonal pooja	E. 76° 32' 14.1" N.09° 10' 34.9"	
190	Nilakkal Bhuvaneswari kshetravaka kavu (Kudumbatruster)	Balakrishnan Nair, Puthiyaveettil Kattachira, Pallikkal P.O., Mob: 9447105628	Kattachira Baharanikkavu	440/23	100.00	Ganapathi, Sastavu, Brahmana pooja,Seasonal pooja	E. 76° 32' 27.5" N.09° 09' 55.9"	
191	Thuruthivila panikkasseri kshetram kavu (Kudumbatruster)	Viswakumar, Nekkisseril, KattachiraPallikkal P.O, Mob: 9446916935	Kattachira Bharanikkavu		50.00	Nagaraja, Nagayakshi, Brahmana pooja,Seasonal pooja	E. 76° 32' 40.1" N.09° 09' 52.9"	3 Pond
192	Karimuttathu devikshetrakavu (Kudumbatruster)	P.Gangadharan, Aswathi Thekkemankuzhi,Pullikkandathu Ph: 0479 2438764	Manguzhithekku Bharanikkavu	431/9	70.00	Bhadra kali Brahmana pooja,Seasonal pooja	E. 76° 32' 30.6" N.09° 09' 53.2"	3 Pond
193	Punamuttathukavu (Kudumbakavu)	Gopalakrishna kuruppu, Punamutatuveedu,Thekkemank uzhi Pullikkanakku P.O.,: Mob: 9400638897	Mankuzhi Thkku Bharanikkavu	556/2	45.00	Nagaraja, Nagayakshi, Brahmana pooja,Seasonal pooja	E. 76° 32' 04.7" N.09° 09' 55.2"	CW Pond
	<b>10. KATTANAM VILLAGE</b>							
194	Panamoottiltharayil Sarpakavu (Kudumbakavu)	Savitri Amma, Panamoottil Tharayil, Ponnezha, Thekekara P.O., Mob: 9539734207	Ponnezha Bharanikkavu		12.00	Nagaraja, Nagayakshi, Brahmana pooja,Seasonal pooja	E. 76° 33' 49.4" N.09° 11' 25.3"	
195	Sreemangalathu Bhadra Bhagavathi kshetramvakak kavu (Thiruvithamkoor Devaswam board)	Ajayakumar Sivananthan, Kuttisseri Kizhakkathil, Elappakkulam P.O.,: Mob:9745628482	Bharanikkavu		30.00	Bhadra bhagavathi, Seasonal pooja	E. 76° 33' 11.2" N.09° 08' 57.8"	CW

ALPY/ Mvka 196	Bharanikkavu Devi kshetram vaka Kav (Karayogam vaka)	Sreekumar Mob: 9745002764	Bharanikkavu Bharanikkavu	20/2A	40.00	Nagaraja, Nagayakshi, Brahmana pooja,Seasonal pooja	E. 76° 33' 46.6" N.09° 11' 29.5"	CW Pond
197	Aarippurathu Kudumbakavu (Kudumbakavu)	A.N.Gopalakrishnan, Aarippurathuveedu, Bharanikkavu South, Bharanikkavu 9387625045	Bharanikkavu South Bharanikkavu	124/11	10.00	Nagaraja, Nagayakshi, Brahmana pooja,Seasonal pooja	E. 76° 33' 40.2" N.09° 10' 42.0"	CW
198	Vilayil Padittathil sarppakavu (Kudumbakavau)	T.K. Sureshchandranpilla, Ushas Bharanikkavu South Bharanikkavu P.O.,: 9497177740	Bharanikkavu South Bharanikkavu		20.00	Nagaraja, Nagayakshi, Brahmana pooja,Seasonal pooja	E. 76° 33' 40.2" N.09° 10' 36.3"	Pond
199	Muttathu Padinjattathil Kudumbakavu (Kudumbakavu)	Krishnankutti Nair, Muttathu Padinjattathil, Bharanikkavu South 04792330185	Bharanikkavu South Bharanikkavu	105/7	10.00	No Pooja	E. 76° 33' 35.6" N.09° 10' 50.7"	
200	Kalappurakkal kshetram vaka kavu (kudumbatrust)	Gopinathan Pilla, Aarippurathu, Pallikkal P.O.,Pallikkal Mob: 9645255999	Pallikkal Bharanikkavu	50/1	30.00	Nagaraja, Nagayakshi, Brahmana pooja,Seasonal pooja	E. 76° 33' 36.5" N.09° 11' 30.9"	2 Pond
201	Aadikkattu kudumbakavu (Kudumbakavu)	Sreeni V, Aadikkattu Veedu Bharanikkavu P.O., Mob: 9445873403	Bharanikkavu Bharanikkavu	59/3-3	10.00	Nagaraja, Nagayakshi, Brahmana pooja,Seasonal pooja	E. 76° 33' 37.1" N.09° 11' 27.0"	CW
202	Kakkantayyathu Kudumbakavu (Kudumbakavu)	Santhosh, Adibhavanam Bharanikkavu P.O., Mob: 9745351864	Bharanikkavu Bharanikkavu		10.00	Nagaraja, Nagayakshi, Brahmana pooja,Seasonal pooja	E. 76° 33' 36.8" N.09° 11' 16.1"	CW
203	Kandankarakudumbakavu (Kudumbakavu)	Ramachandran Unnithan Kandankara veedu Naduveli Muri P.O., : 9400529424	Naduvelimuri Bharanikkavu		10.00	Nagaraja, Nagayakshi, Brahmana pooja,Seasonal pooja	E. 76° 33' 10.1" N.09° 11' 20.5"	
204	Kaithavanasarppakavu (Kudumbakavu)	Sreekumar R, Puthazhathu Naduveli muri P.O., Pallikkal Mob: 9446322878	Naduvelimuri Bharanikkavu		10.00	Nagaraja, Nagayakshi, Brahmana pooja,Seasonal pooja	E. 76° 33' 17.7" N.09° 11' 21.4"	Pond
205	Kavullathil Sarppakavu (Kudumbakavu)	Sreevalsalan, Kavullathil Bharanikkavu P.O.	Bharanikkavu Bharanikkavu	50/1	11.00	Nagaraja, Nagayakshi, Brahmana pooja,Seasonal	E. 76° 33' 31.7" N.09° 11' 27.1"	Pond
206	Oolikkal Kav (Kudumbakavu)	Rajasekharan Nair, Oolikkal VeeduBharanikkavu North, Bharanikkavu Mob: 9745347027	Bharanikkavu North Bharanikkavu	50/3	10.00	Nagaraja, Nagayakshi, Brahmana pooja,Seasonal pooja	E. 76° 33' 43.5" N.09° 11' 33.2"	Pond

ALPY/ Mvka 207	Changasseril Kudumbakavu (Kudumbakavu)	Ashokan, Changasseril Bharanikkavu North, Bharanikkavu	Bharanikkavu Bharanikkavu	50/1	10.00	Nagaraja, Nagayakshi, Brahmana pooja,Seasonal pooja	E. 76° 33' 40.0" N.09° 11' 33.2"	Pond
208	Cheruthitta Kudumbakavu (Kudmbakavu)	Sreedevi Amma, Cheruthitta veedu, Bharanikkavu P.O. Mob: 96052866920	Bharanikkavu Bharanikkavu	3/13	10.00	Nagaraja, Nagayakshi, Brahmana pooja,Seasonal pooja	E. 76° 33' 46.8" N.09° 12' 05.8"	CW Pond
209	Thekkekokkadu devikshetrakavu (Kudumbakavu)	Thankamani S, Thekkekkadu, Bharanikkavu, Mob: 8606399504	Bharanikkavu Bharanikkavu	34/11-11	10.00	Nagaraja, Nagayakshi, Brahmana pooja,Seasonal pooja	E. 76° 33' 39.6" N.09° 11' 54.7"	
210	Thekekokattu Sarppakavu (Kudumbakavu)	Sahadevan, Koduvelitharayil Bharanikkavu, Kattana P.O Mob: 9946357576	Bharanikkavu Bharanikkavu		10.00	Nagaraja, Nagayakshi, Brahmana pooja,Seasonal pooja	E. 76° 33' 38.7" N.09° 11' 53.4"	Pond
211	Kokkattu Kudumbakavu (Kudumbakavu)	Radhakrishnan Nair, Kokkodu Bharanikkavu P.O., : 9495568345	Bharanikkavu Bharanikkavu		10.00	Nagaraja, Nagayakshi, Brahmana pooja,Seasonal pooja	E. 76° 33' 39.9" N.09° 11' 58.5"	
212	Vettathu kudumbakavu (Kudumbakavu)	Radhamma R, Vettathu Veedu Bharanikkavu, Mob: 9446946928	Bharanikkavu Bharanikkavu		11.00	Nagaraja, Nagayakshi, Brahmana pooja,Seasonal pooja	E. 76° 33' 45.4" N.09° 11' 58.5"	
213	Kulangarakkal Kudumbakavu (Kudumbakavu)	Chandran B, Kulangarakkal veedu Bharanikkavu North, Bharanikkavu P O, : 9605476703	Bharanikkavu Bharanikkavu	26/9-2	10.00	Yogiswaran Daily Lamp	E. 76° 33' 48.4" N.09° 12' 03.1"	Pond
214	Poovakkattuyogiswara kshetrakavu (Kudumbakavu)	Sankaran N, Poovakkadu veedu Kattanam, Pallikkal P.O., Mob: 9526326951	Kattanam Bharanikkavu	558/9-2	60.00	Nagaraja, Nagayakshi, Brahmana pooja,Seasonal pooja	E. 76° 33' 45.5" N.09° 10' 27.5"	Pond
215	Chirayarikil kudumbakavu (Kudumbakavu)	Raghavan A, Chirakil veedu Pallikkal P.O., Kuttanam Mob: 9656734893	Kattanam Bharanikkavu	474/29	10.00	Siva, Parvathi Brahmana pooja,Seasonal pooja	E. 76° 33' 57.4" N.09° 09' 42.0"	Pond
216	Keezhplethu Kudumbakavu (Kudumbakavu)	T.K.Ramachandran Mestri Keezhpleth Veedu, Kattanam Pallikkal P.O., Mob: 9142457464	Kattanam Bharanikkavu	510/18- 20	12.00	Nagaraja, Nagayakshi, Brahmana pooja,Seasonal pooja	E. 76° 33' 33.0" N.09° 09' 55.3"	Pond
217	Kallelil Appooppan Kottal (Kudumbakavu)	Ragavan K, Kochikkal veedu Kattanam, Pallichal P.O., Mob: 9846028602	Kattanam Bharanikkavu	571/5-2	11.00	Siva, Parvathi Brahmana pooja,Seasonal pooja	E. 76° 33' 54.3" N.09° 09' 43.6"	Pond
218	Poovakkattu yogiswara kshetrakavu(kudumbakavu)	Ayyappan, Poovakkattu Kattanam, Pallikkal P.O	Kattanam Bharanikkavu	558/9-3	15.00	Daily Lamp	E. 76° 33' 42.6" N.09° 10' 23.6"	

ALPY/ Kply/ 219	Kavumpattu Kudumbakavu (Kudumbakavu)	Unnikrishnan, Nambolivadakkathil Bharanikkavu, South Kattanam Pallikkal P.O., Mob: 9400430440	Kattanam Bharanikkavu	112/14	10.00	Nagaraja, Nagayakshi, Brahmana pooja,Seasonal pooja	E. 76° 33' 28.6" N.09° 10' 42.4"	CW
220	Thekkudukkathu tharayil kudumbakavu (Kudumbakavu)	Chandrasekharapilla T. A Thekkudukkattu veedu Pallikkal P.O.,Mob: 8547969143	Bharanikkavu South Bharanikkavu	568/1	28.00	Nagaraja, Nagayakshi, Brahmana pooja,Seasonal pooja	E. 76° 33' 29.6" N.09° 10' 23.1"	
221	Moolayil kudumbakavu (Kudumbakavu)	Jayachandran unnithan, Moolayilveedu , Kattanam, Pallikkal P.O., Ph: 0479 2332542	Kattanam Bharanikkavu	568/17	10.00	No Pooja	E. 76° 33' 34.1" N.09° 10' 21.4"	Pond
222	Kunnayyathu Sarppakavu (Kudumbakavu)	Aaromal, Harippadusseril Bharanikkavu P.O., Kattanam Mob: 9562978861	Bharanikkavu Bharanikkavu		10.00	Nagaraja, Nagayakshi, Brahmana pooja,Seasonal pooja	E. 76° 33' 41.8" N.09° 11' 91.5"	Pond
223	Kunnayathu Kudumbakavu (Kudumbakavu)	Santhamma, Harippattusseril Kizhakkathil, Bharanikkavu P.O. Kattanam, Mob: 9400597581	Bharanikkavu Bharanikkavu	60/12	11.00	Nagaraja, Nagayakshi, Brahmana pooja,Seasonal pooja	E. 76° 33' 40.7" N.09° 11' 19.5"	Pond
224	Kottakkattu Kudumbakavu (Kudumbakavu)	Divakaran G., Nediavila Padinjattathil, Pallikkal P.O. Mob: 9539551592	Pallikkal Bharanikkavu	70/2	12.00	Nagaraja, Nagayakshi, Brahmana pooja,Seasonal pooja	E. 76° 33' 34.9" N.09° 11' 14.3"	Pond
225	Thayyil Kudumbakavu (Kudumbakavu)	Jayadevan D.S, Thayyil Vadakkathil, Bharanikkavu SouthBharanikkavu P.O., : 9526179332	Bharanikkavu south Bharanikkavu	90/11-2	10.00	Nagaraja, Nagayakshi, Brahmana pooja,Seasonal pooja	E. 76° 33' 38.2" N.09° 11' 10.7"	
226	Kottesseril Kudumbakavu (Kudumbakavu)	Chandramathi N, Kottasserilveedu Kottanam, Pallikkal PO, : 9656375839	Kattanam Bharanikkavu	596/5-2	10.00	Nagaraja, Nagayakshi, Brahmana pooja,Seasonal pooja	E. 76° 33' 14.7" N.09° 09' 49.7"	
227	Thodiyilsseril kudumbakavu (Kudumbakavu)	Omana, Thodiyilsseil Kattanam, Pallikkal P.O., Mob: 9048650539	Kattanam Bharanikkavu	597/13	20.00	Nagaraja, Nagayakshi, Brahmana pooja,Seasonal pooja	E. 76° 33' 12.1" N.09° 09' 46.2"	Pond
228	Muttanisseril Kudumbakavu (Kudumbakavu)	Sasidharan, Muttanisseri, Kattanam, Pallikkal P.O., Mob: 9744241198	Kattanam Bharanikkavu	586/14-2	10.00	Karinagayakshiyamma	E. 76° 33' 14.5" N.09° 10' 06.1"	Pond
229	Sabarikkal Kudumbakavu (Kudumbakavu)	Gopinathan Nair, Sabarikkal Kattanam, Pallikkal P.O. Mob: 9446915601	Kattanam Bharanikkavu	577/10	10.00	Valyachan Daily lamp	E. 76° 33' 17.6" N.09° 10' 04.5"	Pond

ALPY/ Mvka 230	Navolil Kudumbakavu (Kudumbakavu)	Sukumaran S., Navolil veedu Kattanam, Pallikkal P.O. Mob: 9645012238	Kattanam Bharanikkavu	391/11A	13.00	Nagaraja, Nagayakshi, Brahmana pooja,Seasonal pooja	E. 76° 33' 16.7" N.09° 10' 00.3"	CW
231	Navolil Kudumbakavu (Kudumbakavu)	S. Ramachandran, Navolil, Kattanam Pallikkal, Mob: 9846723369	Kattanam Bharanikkavu	389/2	10.00	Sankalpam Daily lamp	E. 76° 33' 16.5" N.09° 10' 02.0"	Pond
232	Oorukkuzhi sakthi kshetrakavu (Kudumbatruster)	Rajendran, Kasantevilayil Kannanamkuzhi P.O, Mob: 9947394845	Kattanam Bharanikkavu	489/12- 36, 489/10	30.00	Nagaraja, Nagayakshi, Brahmana pooja,Seasonal pooja	E. 76° 33' 43.4" N.09° 09' 33.3"	CW Pond
233	Panthaplavil Kudumbakavu (Kudumbakavu)	Sankarankutti, Panthaplavil Illippakkulam , Illippakkulam Mob: 9495664556	Illippakkulam Bharanikkavu	682/2	12.00	Nagaraja, Nagayakshi, Brahmana pooja,Seasonal pooja	E. 76° 33' 32.1" N.09° 09' 15.9"	Pond
234	Poovathoor sree dharmaasatha kshetrakavu (Desam vaka)	Sivaraman Nair, Santhi Nilayam Illippakkulam, Illippakkulam P.O, Ph: 0479 2332538	Illippakkulam Bharanikkavu		30.00	Nagaraja, Nagayakshi, Brahmana pooja,Seasonal pooja	E. 76° 33' 41.2" N.09° 09' 17.1"	Pond
235	Karthikappalli Kudumbakavu	Muraleedharakurup B Karthikappilli veedu. Kattanam Pallikkal P.O., Mob: 9495069839	Kattanam Bharanikkavu		25.00	Yakshiamma Brahmana pooja,Seasonal pooja	E. 76° 33' 27.6" N.09° 09' 52.0"	
236	Marangattuveetil Sarpakavu (Kudumbakavu)	Unnikrishnan Nair K.R Marangattuvedu, Kattanam Pallikkal P.O., Mob: 9656133780	Kattanam Bharanikkavu	516/8	20.00	Nagaraja, Nagayakshi, Brahmana pooja,Seasonal pooja	E. 76° 33' 39.1" N.09° 09' 47.2"	
237	Marangattu Kudumbamvaka kavu (Kudumbakavu)	Unnikrishnan Nair K.R Marangattuvedu, Kattanam Pallikkal P.O., Mob: 9656133780	Kattanam Bharanikkavu	516/7	11.00	No Pooja	E. 76° 33' 32.9" N.09° 09' 46.4"	
238	Kottayil Madhom Devikshetrakavu (Kudumbatruster)	K.M. Rajagopalapilla Kottoor veedu, Bharanikkavu South, P.O.,Ph: 0479 2332050	Bharanikkavu South Bharanikkavu	97/10	30.00	Nagaraja, Nagayakshi, Brahmana pooja,Seasonal pooja	E. 76° 33' 35.1" N.09° 10' 51.0"	CW
239	Kanjikkal Kudumbakavu (Kudumbakavu)	Aravindakshan pilla , Kanjikkal vedu, Bharanikkavu P.O., Bharanikkavu Mob: 9947048693	Bharanikkavu Bharanikkavu	89/11	25.00	Nagaraja, Nagayakshi, Brahmana pooja,Seasonal pooja	E. 76° 33' 52.7" N.09° 11' 03.1"	Pond
240	Padikkal panthaplavil kudumbakavu (Kudumbakavu)	Gowrikutty Amma, Gowrisam Bharanikkavu South, , Mob: 9496273001	Bharanikkavu South Bharanikkavu		10.00	Nagaraja, Nagayakshi, Brahmana pooja,Seasonal pooja	E. 76° 33' 50.5" N.09° 10' 44.8"	
241	Padikkal Pantaplavil kudumbakavu (Kudumbakavu)	GowriAmma,PadikkalPanthaplav il,BharanikkavuSouthBharanikka vu P.O., Mob: 9496273008	Bharanikkavu South Bharanikkavu		12.00	Nagaraja, Nagayakshi, Brahmana pooja,Seasonal pooja	E. 76° 33' 41.2" N.09° 10' 44.6"	Pond

ALPY/ Mvka 242	Kamichethu sarpakavu (Kudumbakavu)	Leelama B, Kamichethu BharanikkavuSouth, 9656670198Bharanikkavu P.O., : 9656670198	Bharanikkavu South Bharanikkavu	124/8-3	10.00	Nagaraja, Nagayakshi, Brahmana pooja,Seasonal pooja	E. 76° 33' 41.9" N.09° 10' 43.4"	
243	Kamichethu kudumbakavu (Kudumbakavu)	Leelamma B, Kamichethu Bharanikkavu South, Bharanikkavu Mob: 9656670198	Bharanikkavu South Bharanikkavu	124/9-3	11.00	Nagaraja, Nagayakshi, Brahmana pooja,Seasonal pooja	E. 76° 33' 46.3" N.09° 10' 45.5"	Pond
244	Karipolil devikshethra kavu (Kudumbakavu)	Sarassan K, Suma Bhavanam Bharanikkavu PO, Mob: 9747109514	Bharanikkavu Bharanikkavu		60.00	Nagaraja, Nagayakshi, Brahmana pooja,Seasonal pooja	E. 76° 33' 50.8" N.09° 11' 32.9"	CW Pond
245	Kalarikkal kudumbakavu	R. Gangadharan, Kalarikkal Tharayil, Kattanam, Pallikkal P.O Mob: 9539168513	Kattanam Bharanikkavu	605/12	10.00	Nagaraja, Nagayakshi, Brahmana pooja,Seasonal pooja	E. 76° 33' 15.0" N.09° 09' 36.3"	
246	Karimuttathu thekathil kudumbakavu	Ramesan,Karimuttathu Thekkathil Kattanam, Pullikkal P.O. Mob: 9048489472	Kattanam Bharanikkavu	625/2-2	12.00	Nagaraja, Nagayakshi, Brahmana pooja,Seasonal pooja	E. 76° 33' 16.9" N.09° 09' 43.6"	
247	Valiyaveedu devi kshetrakavu(Thiruvithamkoo r Devaswamboard)	R. Rajeev, Kadakampallil Kattanam, Pallikkal P.O. MoB: 8086073711	Kattanam Bharanikkavu		20.00	Nagaraja, Nagayakshi, Brahmana pooja,Seasonal pooja	E. 76° 33' 29.5" N.09° 09' 46.6"	CW Pond
248	Ilambilakkattu Kudumbakavu (Kudumbatrast)	M. Sadananthakurup, Moolayil Puthen Veedu, Kattanam Pallikkal P.O., Mob: 9846119144	Kattanam Bharanikkavu	508/13	12.00	Bhadrakali, Ganapathi, Brahmana pooja,Seasonal pooja	E. 76° 33' 26.4" N.09° 09' 48.4"	CW Pond
249	Ilambilakkattu Kizhakkathil Kudumbakavu (Kudumbakavu)	Chandramathipilla Ilambilikkattu kizhakkathil Kattanam, Pallikkal Mob: 9846119144	Kattanam Bharanikkavu	501/8-24	25.00	Nagaraja, Nagayakshi, Brahmana pooja,Seasonal pooja	E. 76° 33' 28.6" N.09° 09' 52.2"	Pond
250	Cherutittayil Kudumbakavu (Kudumbakavu)	Gopikuttan, Cheruthittayil veedu Pallikkal P.O., Kattanam Mob: 9539524528	Kattanam Bharanikkavu		12.00	Nagaraja, Nagayakshi, Brahmana pooja,Seasonal pooja	E. 76° 33' 33.0" N.09° 09' 49.4"	Pond
251	Adimoolam vettikoottu Sree nagaraja swamy kshethram vaka kavu (Kudumbakavu )	Narayanan Namboothiry, Mepalli illam , Vettikodu .P.O, VattikkalMob: 9446469490	Vettikodu Bharanikkavu	328/2	150.00	Nagarajavu,Nagayakshiyamma, Daily pooja, Brahmana pooja	E 076° 35' 05.8" N 09° 10' 06.6"	CW Pond 4

ALPY/ Mvka 252	Pallipuram bhadrakali ksheramvakakavu (Travancore Devaswam vaka)	Muraleedharan Nair, Gokulan Vettikodu .P.O, Pallikal Mob: 9446193539	Vettikodu Bharanikavu		600.00	Undiliyappan Nagarajavu, Nagayakshiyamma, Daily pooja, Brahmana pooja	E 076° 34'34.5" N 09° 09'53.7"	Pond 3 Nos
253	Vanmelil kudumbavaka sarpakavu (Kudumbakavu )	Muraleedharan Nair, Gokulan Vettikodu .P.O, Pallikal Mob: 9446193539	Vettikodu Bharanikavu	347/4- 11	15.00	Nagarajavu, Nagayakshiyamma Yogeeswaran ,Daily lamp, Yearly pooja, Brahmana pooja	E 076° 34'38.4" N 09° 09'58.6"	Pond
254	Bharanikavu deviksheram sarpakavu(Bharanikavu deviksheram vaka)	Kumara Pillai, Pellathuveedu Komaloor.P.O, Chuthakara Mob: 9645561193	Bharanikavu Bharanikavu		20.00	Nagarajavu, Nagayakshiyamma, Chirakoodam , Daily lamp, Yearly pooja, Brahmana pooja	E 076° 33'46.4" N 09° 11'36.6"	Pond
255	Kaithavana Kudumbavakakavu (kudumbakavu)	Thulaseedharanpillla Kaithavanam Kattanam , Pallikal .Mob : 9048574502	Kattanam Bharanikavu		20.00	Nagarajavu, Nagayakshiyamma No pooja	E 076° 33'41.2" N 09° 10'07.5"	Pond
256	Aikara sreebhadradevikshetram vaka Kudumbakavu (kudumbakavu)	Hariprasad, Harimangalam,Vettikodu.P.O Pallikal , Mob : 9496274728	Vettikodu Bharanikavu	391/9	12.00	Devi, Nagarajavu, Nagayakshiyamma, Yogeeswaran Rakshass, Daily lamp, Monthly pooja, Brahmana pooja	E 076° 34'41.5" N 09° 10'19.1"	Pond
<b>11. CHUNAKKARA VILLAGE</b>								
257	Illikkulathu Devikshetram vak Kudumbakavu	Gopalakrishnapilla,Kunnatharayi I Komalloor P.O., Charumoodu Mob: 9495053851	Komalloor Chunakkara	34/12	22.00	Pey, Brahmana pooja,Seasonal	E. 76° 34'39.9" N.09° 11' 20.4"	
258	Panakkal Devi kshetram kavu Kudumbakavu	Narayanankutti K, Komalloor Chunakkara, Mob: 9747064588	Komalloor Chunakkara	348/18-4	11.00	Nagaraja, Nagayakshi, Brahmana pooja,Seasonal	E. 76° 35'18.9" N.09° 11' 18.5"	
259	Thuruthiyil kavu Kudumbakavu	Rajanpilla, Thuruthi vadakkathil Chunakkara P.O., Chunakkara Mob: 9847849527	Chunakkara Chunakkara		15.00	Nagaraja, Nagayakshi, Brahmana pooja,Seasonal	E. 76° 35'01.5" N.09° 11' 31.5"	Pond
260	Thuruthiyil Kavullathil Bhagavathikshethra Kav Kudumbakavu	Rajanpilla, Thuruthiyil Vadakkthil Chunakkara P.O, Chunakkara Mob: 9847849527	Chunakkara Chunakkara		30.00	Durgadevi, Bhuvaneswari, Brahmana pooja,Seasonal	E. 76° 35'02.7" N.09° 11' 33.6"	Pond
261	Velloor Sree durga devi kshetakavu Kudumbakavu	Sivananthaswamikal, Velloor veeduKomalloor P.O., Charumoodu,Mob: 9747863892	Komalloor Chunakkara		20.00	Nagaraja, Nagayakshi, Brahmana pooja,Seasonal	E. 76° 35'39.5" N.09° 11' 09.5"	CW

ALPY/ Mvka 262	Pathisseri sree bhagavathi kshetramvaka kavu Kudumbakavu	Muraleedharan, Chaithanya Karimulakkal, Komalloor P.O., Mob: 9495738018	Chunakkara Chunakkara	405/8, 405/12	90.00	Nagaraja, Nagayakshi, Brahmana pooja,Seasonal	E. 76° 36' 17.3" N.09° 10' 46.4"	
263	Palayiltharayil Moorthikkavu Kudumbakavu	V.K.Gopalan, Sreebhavanam Pidavoor P.O., Pathanapuram Mob: 9895805332	Komalloor Chunakkara	96/19	10.00	Nagaraja, Nagayakshi, Brahmana pooja,Seasonal	E. 76° 35' 10.7" N.09° 11' 16.1"	
264	Palayil kudumbakavu Kudumbakavu	Reghu K, Palayil Veedu, Komalloor P.O Charumoodu, Mob: 9495597582	Komalloor Chunakkara	105/3-1	10.00	Nagaraja, Nagayakshi, Brahmana pooja,Seasonal	E. 76° 35' 10.3" N.09° 11' 13.9"	Pond
265	Kattoor Kudumbakavu Kudumbakavu	Sadasivan Nair K M Kattoorveedu Komalloor P.O., Charumoodu Mob: 8547379973	Komalloor Chunakkara	99/6	100.00	Nagaraja, Nagayakshi, Brahmana pooja,Seasonal	E. 76° 35' 06.3" N.09° 11' 19.4"	Pond
266	Illikkulathu devikshetrakavu Kudumbakavu	K.Ramachandrakurup, Puthenpurayil Komalloor P.O., Charumood Mob: 9495053851	Komalloor Chunakkara	34/13	20.00	Nagaraja, Nagayakshi, Brahmana pooja,Seasonal	E. 76° 34' 36.9" N.09° 11' 17.7"	CW Pond
267	Ottaplavil moorthikshetrakavu Kudumbakavu	Raveendrakurup, Rajakudil Chunakkara P.O., Chunakkara Mob: 9947605333	Chunakkara Chunakkara		10.00	Nagaraja, Nagayakshi, Brahmana pooja,Seasonal	E. 76° 35' 25.9" N.09° 11' 12.6"	
268	Kalayirikkal Kav Kudumbakavu	Ramachandran pilla, Ramnivas Chunakkara Kizhakku, North Chunakkara P.O, Mob: 9526716867	Chunakkara Chunakkara	122	80.00	Nagaraja, Nagayakshi, Brahmana pooja,Seasonal	E. 76° 36' 52.5" N.09° 12' 37.1"	
269	Marattusserikudumbakavu Kudumbakavu	Gopi K, Marattuseril Veedu Chunakkara P.O., Charumoodu Mob: 7034471926	Chunakkara Chunakkara	122/9-2	10.00	Mahadevan Devi	E. 76° 36' 50.1" N.09° 12' 19.8"	
270	Varikkolil Kudumbakavu Kudumbakavu	Raghavan Nair M, Cheakkara veedu, Chunakkara Naduvil, Chunakkara P.O.: 9745637948	Chunakkara Chunakkara		100.00	Nagaraja, Nagayakshi, Brahmana pooja,Seasonal	E. 76° 36' 15.4" N.09° 11' 51.2"	2 pond
271	Sree Karuppattu Bhagavathikshetrakavu (Kudumbakavu)	Gopalapilla K, Kaithakkattusseri Komalloor P.O., Charumood Mob: 9526284557	Komalloor Chunakkara		20.00	Nagaraja, Nagayakshi, Brahmana pooja,Seasonal	E. 76° 35' 46.9" N.09° 11' 20.0"	
272	Ulavakkadu sree bhadrakali devi kshetrakavu Kudumbakavu	Appu T, Ulavakkadu Tarayil Komalloor P.O., Mob: 9656864747	Komalloor Chunakkara	127/24	10.00	Nagaraja, Nagayakshi, Brahmana pooja,Seasonal	E. 76° 35' 45.9" N.09° 10' 49.7"	Pond



ALPY/ Mvka 273	Pattisseri Sarppakavu Kudumbakavu	Syamkumar, Vasu Bhavanam Chunakkara P.O., Charumoodu	Chunakkara Chunakkara		17.00	Nagaraja, Nagayakshi, Brahmana pooja, Seasonal	E. 76° 36' 12.8" N. 09° 10' 43.6"	Pond
274	Kopparethu Kudumbakavu (kudumbakavu)	G. Saraswathy Amma, Kopparethu Chunakara.P.O, Chunakara Mob: 9526815070	Chunakara Chunakara	194/3-1	34.00	Nagarajavu, Nagayakshiyamma Daily lamp, Yearly pooja, Brahmana pooja	E 076° 36' 06.6" N 09° 12' 04.3"	Pond
275	Puthupurakkal devikshethram vaka kavu (kudumbatrast)	Mohandas.B, Puthukkattu House Karimulakkal, Komaloor Mob: 9447873424	Karimulakkal Chunakara	253/7	10.00	Bhadrakali, Moorty, Ayappan , Yogeeswaran, Daily lamp, Monthly pooja, Brahmana pooja	E 076° 35' 27.6" N 09° 10' 22.0"	CW
276	Thandathu Kudumbakavu (kudumbakavu)	Radhamony.P, Thundathuveedu Karimulakkal, Komaloor.P.O Mob: 8089440819	Karimulakkal Chunakara	318/30	12.00	Bhagavaty, Yogeeswaran, Daily lamp, Monthly pooja, Brahmana pooja	E 076° 35' 42.4" N 09° 10' 23.0"	
277	Karoor Kudumbakavu (kudumbakavu)	Aravindhakshan Pilla , Savitri NivasKarimulakkal, Komaloor.P.O Mob: 9446422215	Karimulakkal Chunakara		15.00	Imaginary No pooja	E 076° 35' 19.2" N 09° 10' 08.3"	Pond
278	Karyadiyilkavu (kudumbakavu)	Gopalapilla , Karyadiyil Karimulakkal, Komaloor.P.O Mob: 80899144201	Karimulakkal Chunakara		60.00	Nagarajavu, Nagayakshiyamma Chitrakoodam , Daily lamp, Yearly pooja, Brahmana pooja	E 076° 35' 39.1" N 09° 10' 33.7"	
279	Thiruthiyil Devisketramvaka kavu (deshamvaka)	Pratheep.S, vembanattuvedu Karimulakkal, Komaloor.P.O Mob: 9633190466	Karimulakkal Chunakara		50.00	Yogeswaran, Nagarajavu, Nagayakshiyamma, Daily pooja, Brahmana pooja	E 076° 35' 29.5" N 09° 10' 09.3"	Pond
280	Thandathu sarppakavu (kudumbakavu)	Raveendran.R, Thandathu veedu Karimulakkal, Komaloor.P.O Mob: 8086752754	Karimulakkal Chunakara	318/26	10.00	Nagarajavu, Nagayakshiyamma Chitrakoodam , Daily lamp, Monthly pooja, Brahmana pooja	E 076° 35' 44.6" N 09° 10' 22.5"	
281	Puthen kaleekkal kudubakavu (kudumbakavu)	Shivaramanpilla.M, Pankajasadanam, Chunakkara, Komaloor.P.O Mob:9847297087	Chunakara Chunakara		10.00	Yogeswaran, Nagarajavu, Nagayakshiyamma, Daily lamp, Yearly pooja, Brahmana pooja	E 076° 35' 01.2" N 09° 11' 02.8"	
282	Bhagathu kudubakavu (kudumbakavu)	Thulaseedharan Pilla Plamootil Karimulakkal Komaloor.P.O Mob:9747703747	Karimulakkal Chunakara		8.00	Devi , Nagarajavu, Nagayakshiyamma, Daily lamp, Yearly pooja, Brahmana pooja	E 076° 35' 17.0" N 09° 10' 28.7"	

ALPY/ Mvka 283	Karoor kudubakavu (kudumbakavu)	Sadasiva Kurup, Karoor veedu Karimulakkal , Komaloor.P.O Mob:9400833827	Karimulakkal Chunakara	238/22- 16	5.00	Bhadrakali , Nagarajavu, Nagayakshiyamma, Daily lamp, Monthly pooja, Brahmana pooja	E 076° 35'19.7" N 09° 10'01.1"	
<b>12. NOORANAD VILLAGE</b>								
284	Kollasseril Kudubamvaka sarppakavu (Kudumbavkavu)	Soman .S, Kollasheril Edakkunnam, Charummoodu p.o Mob: 9745828441	Edakkunnam Nooranadu	553/1	60.00	Nagarajavu, Nagayakshi, Chithrakudam, Daily lamp, Monthly pooja, Brahmana	E 76° 37'22.0" N 09° 11'10.3"	Pond
285	Munjippurathukavu (Plakkattayathu kudumba trust)	Krishnan Nair.R, Plakkattayathu Ettappon, Iranikudi p.o	Edappon Nooranadu		25.00	Nagarajavu, Nagayakshiyamma Chithrakudam, Daily lamp, Yearly pooja, Brahmana pooja	E 76° 37'35.6" N 09° 13'39.9"	CW
286	Pulikyatharayil Kudumba kavu	Lalitha Dharmarajan, Pulikyatharayil Edappon, Iranikkudi p.o Mob: 9656949709	Edappon Nooranadu	37/9	10.00	Sarppa sankalpam, Daily lamp No pooja	E 76° 37'33.9" N 09° 13'41.0"	
287	Tharayil vadakathil sarppakavu (Kudumba kavu)	Subhadhra .K Tharayil vadakathil,pulimel,Pattoor p.o Nooranadu, Mob: 9562283619	Pattoor Nooranadu	641/4-2	15.00	Nagarajavu, Nagayakshiyamma Daily lamp, Yearly pooja Brahmana pooja	E 76° 37'46.0" N 09° 12' 30.5"	
288	Kannan Cheritharayil Sarppakavu (Kudumba kavu)	Shivadhasan Pilla, Kannan Cheritharayil, Thathammunna p.o Mob: 9544053482	Thathammunna Nooranadu		10.00	Nagarajavu, Nagayakshiyamma Daily lamp, Yearly pooja Brahmana pooja	E 76° 37'32.4" N 09° 10' 41.7"	CW Pond
289	Alluvilayil Kudumbakavu (Kudumba kavu)	Thankappan, Alluvilayil, Thathammunna , Nooranadu p.o Mob: 8547780480	Thathammunna Nooranadu	524/3	10.00	Bhadra devi, Nagarajavu Nagayakshiyamma, Daily lamp Yearly pooja, Abrahmana pooja	E 76° 37' 44.8" N 09° 10' 48.4"	
290	Chuzhalikkal kudumbakavu (Kudumba kavu)	Jayasree, Chuzhalikkal Edakkunnam, charummoodu p.o Mob: 9846217067	Edakkunnam Nooranadu	554/10	10.00	Bhadhra kali, Nagarajavu Nagayakshiyamma, Daily lamp Monthly pooja, Brahmana pooja	E 76° 37'29.1" N 09° 10' 51.5"	Pond
291	Puliyikkal Kudumbakavu (Kudumba Kav)	Subhadhramma, Puliyikkal Iranikkudi p.o, Edappon Mavelikkara – 690558 Mob: 9645044854	Edappon Nooranadu	36/7	20.00	Mannadi devi, Nagarajavu Nagayakshi, Chithrakudam Daily lamp, Monthly pooja	E 76° 37'32.7" N 09° 13' 36.5"	Pond

ALPY/ Mvka 292	Karippalil kudumbakavu (Kudumba kavu)	Anil Kumar, Kavinte vadakethil Pazhanikonnam, Pattoor p.o Mob: 9995372852	Pattoor Nooranadu	642/4	65.00	Nagarajavu, Nagayakshiyamma Chithrakudam, Daily lamp Yearly pooja, Brahmana pooja	E 76° 37'53.6" N 09° 12' 23.7"	
293	Alliyakkal Sarppakavu (Kudumba kavu)	Viswanatha pilla, Haribhavanam Pattoor p.o, padanilam Nooranadu, Mob: 9496091507	Pattoor Nooranadu	295/6-1	20.00	Nagarajavu, Nagayakshiyamma Chithrakudam, Daily lamp Yearly pooja, Brahmana pooja	E 76° 38'28.6" N 09° 12' 57.0"	
294	Thekkum kara sree Bhadhra kaliksheram (Kudumba trust)	T N Rajasekharan pillai, Raju nivas Pattoor p.o, Nooranadu Mob:9447399924	Pattoor Nooranadu	360/11-2	11.00	Sree bhadhra kali, Daily lamp Monthly pooja, Brahmana pooja	E 76° 38'15.5" N 09° 12'32.5"	Pond
295	Noorukodi sarppakavu (Noorukodi devi ksheratrast)	Rama krishnan unnithan Panthaplavil,palamel, Padanilam Nooranadu, Mob:8281787834	Palamel Nooranadu		250.00	Nagarajavu, Nagayakshiyamma Daily lamp, Yearly pooja Brahmana pooja	E 76° 38'41.8" N 09° 11'32.0"	Pond
296	Eeriykkal kudumbakavu (Kudumba kavu)	E.R Soorya mohan Unnithan Krishna vilasam, Eeriyakkal Thathammunna p.o, Nooranadu Mob: 8547780486	Thathammunna Nooranadu	559/18	11.00	Yogiswaran, Nagarajavu Nagayakshiyamma, Daily lamp Yearly pooja, Brahmana pooja	E 76° 37'34.3" N 09° 10'52.2"	Pond
297	Vilaykkattukuttiyil kudumba kavu (Kudumba kavu)	Shajitha Mohan, Vilaykkattu kuttiyil, Palamel po, Padanilam, Nooranadu Mob:8157050375	Palamel Nooranadu		5.00	Devi, Murukan Nagarajavu, Nagayakshi Daily lamp	E 76° 38'26.3" N 09° 11'21.2"	CW
298	Kavullathil sarppakavu (Kudumba kavu)	Bhargavan .N, Kavullathil,Palamel kara Nooranadu p.o, Mob:9495194227	Palamel kara Nooranadu	183/8	10.00	Nagarajavu, Nagayakshiyamma Daily lamp, Monthly pooja Brahmana pooja	E 76° 38'26.3" N 09° 11'21.1"	Pond
299	Thekkethalackalkudumbakavu (Kudumba kavu)	Surendren, Thekkethalackal Thathammunna , Noornaradu	Thathammunna Nooranadu	556/1	10.00	Imaginary No pooja	E 76° 37'32.3" N 09° 10'47.5"	
300	Thottackattu kudumbakavu (Kudumba kavu)	Thankamaniyyamma, Deepu bhavanam,Pulamel, Pattoor p.o, NooranaduMob:9847098348	Pattoor Nooranadu	641/1	150.00	Nagarajavu, Nagayakshiyamma Chithrakudam, Daily lamp Yearly pooja`	E 76° 37'50.3" N 09° 12'25.6"	Pond
301	Valiyaveetil sarpakavu ( Kudumbakavu)	Sudhakaran Pillai, Thengumtharayil, Ulavakkad, Nooranad.P.O 04792375208 9868041806	Ulavakkad Nooranad		50.00	Nagaraja, Nagayakshi amma, Dialy lamp, Yearly pooja	E 76° 38'23.0" N 09° 11'57.3"	Pond
302	Nooranadu vadakkadathu Devi ksheram ( Akhila bharatha ayyappa seva sangam)	V. Omanakuttan Nair Kochu parapurathu, Kidangayam Padanilam p.o, Mob: 9847660407	Kidangayam Nooranadu	117/2, 117/3	25.00	Bhadhra devi, Mahavishnu Nagarajavu, Nagayakshiyamma Daily pooja , Brahmana pooja	E 76° 38'33.5" N 09° 11'46.5"	Pond

ALPY/ Mvka 303	Elamulackkal Kudumbakavu (Kudumba kavu)	Surendren .V, Ellamulackkal Kidangayam, Padanilam p.o Nooranadu, Mob: 9400607671	Kidangayam Nooranadu	115/7	5.00	Nagarajavu, Nagayakshiyamma Daily lamp, Yearly pooja Brahmana pooja	E 76° 38'30.5" N 09° 11'43.6"	
304	Kuttivilayil kudumbakavu (Kudumba kavu)	Bala krishna pillai, Ajaya Bhavanam Kidangayam, Padanilam Nooranadu, Mob: 9847815053	Kidangayam Nooranadu	118/19	5.00	Daily lamp, Yearly pooja Brahmana pooja	E 76° 38'29.4" N 09° 11'40.3"	
305	Velolil kavu (Kudumba kavu)	Manikuttan pillai, Karthika Muthukkattu kara, Nooranadu Mob: 9495310295	Padanilam Nooranadu	118/20	18.00	Nagarajavu, Nagayakshiyamma Chithrakudam, Yearly pooja Brahmana pooja	E 76° 38'59.8" N 09° 11'31.6"	CW Pond
306	Ammumma kadavu (Desham vaka)	Santhosh, Santhosh Bhavanam Palamel, Padanilam p.o, Nooranadu Mob: 9645239576	Palamel Nooranadu		10.00	Ammumma, Nagarajavu Nagayakshiyamma, Daily lamp No pooja	E 76° 38'40.2" N 09° 11'34.8"	
307	Noorukodi devi ksheram Anubhandha moorthi kavu (kshetram trust)	R. Soman Unnithan, Mullathanathu veedu, Ullavakadu, Nooranadu Mob:9847587460	Palamel Nooranadu		60.00	Daily lamp, Yearly pooja Brahmana pooja	E 76° 38'40.8" N 09° 11'34.6"	
308	Vennattusseril Kudumbakavu (kudumba trust)	Revi .K, Palavilayil, Charummoodu Mob: 8547380327	Charummoodu Nooranadu	420/2	40.00	Bhuvaneswari, Nagarajavu Nagayakshi, Daily lamp Monthly pooja, Brahmana	E 76° 37'27.8" N 09° 11'09.1"	Pond
309	Thanuvelil Vatakathil Kudumba kavu (Kudumba trust)	Vamakshi, Cheenivilayil Thathammunna p.o, Charummoodu Mob:9650221114	Thathammunna Nooranadu	487/2	12.00	Dhurga devi, Yogiswaran daily lamp, Monthly pooja Brahmana pooja	E 76° 37'20.7" N 09° 11'08.0"	
310	Parathallil Kudumbakavu (Kudumba kavu)	Sharadha . N, Parathallil veedu Edakkunnam, Charummudu p.o Mob: 0479-2384726	Edakkunnam Nooranadu	420/8	10.00	Nagarajavu, Nagayakshiyamma Daily lamp, Monthly pooja Brahmana pooja	E 76° 37'28.3" N 09° 11'05.9"	
311	Aambalathinnal devi ksheram (Desham vaka)	P.V. Rajendren, Palavila thekkethil Edakkunnam, Charummoodu Mob: 9495441305	Edakkunnam Nooranadu		125.00	Bhadhrakali, Nagarajavu Nagayakshiyamma, Daily pooja Brahmana pooja	E 76° 37'10.1" N 09° 10'53.7"	Pond
312	Panisseril kudumba kavu (Kudumba kavu)	Sasidharan, Panicherril, Pattoor Nooranadu, Mob:8943166299	Pattoor Nooranadu	299/19	10.00	Ammumma , Appuppan, Daily lamp, Yearly pooja, Brahmana pooja	E 76° 38'31.7" N 09° 12'58.3"	

ALPY/ Mvka 313	Kaippallil kudumbakavu (Kudumba kavu)	P.Dhamodharan pillai, Chamakalayil, Padanilam p.o, Nooranadu Mob: 9847428304	Kidangayam Nooranadu		5.00	Imaginary , Daily lamp Yearly pooja, Abrahmana pooja	E 76° 38'28.8" N 09° 11'57.2"	
314	Meloottu appuppankavu (Kudumba kavu)	Abhilash, Kannamkavil, Pattoor p.o Noornadu, Mob:9744022811	Pattoor Nooranadu		30.00	Appuppan, Ammumma Moorthi, Daily lamp, Monthly pooja, Abrahmana pooja	E 76° 38'27.1" N 09° 12'44.5"	
315	Daivam Erikkunathil kundumba kavu (Kudumba kavu)	Kuttan pillai Poika kizhakathil Pattoor p.o Noornadu	Pattoor Nooranadu	297/13	8.00	Imaginary Daily lamp	E 76° 38'32.5" N 09° 12'57.6"	
<b>13. PALAMEL VILLAGE</b>								
316	Tharayil Sree durga devikshetram vaka (Kudumbakavu)	Raghunathan, Raghu Bhavan Aadikkattukulangara P.O. Mob: 9495022426	Aadikkattukulang ara Palamel	182/2	40.00	Nagaraja, Nagayakshi, Brahmanapooja, Seasonal pooja	E. 76° 39'42.0" N.09° 09' 58.9"	
317	Vakkayil Sreedurgadevikshetram vaka kavu	Purushothamanpillai, Kollirayyathu Nooranadu P.O., Mob: 984740846	Earumakuzhi Palamel	177/6	10.00	Nagaraja, Nagayakshi, Brahmanapooja, Seasonal pooja	E. 76° 39'34.5" N.09° 10' 02.9"	
318	Konathukavu (Kudumbavaka)	Balakrishnapilla, Omana Nivas Mattappali Nooranadu P.O	Earumakuzhi Palamel		25.00	Nagaraja, Nagayakshi, Brahmanapooja, Seasonal	E. 76° 39'36.6" N.09° 10' 10.8"	
319	Kizhakkekkara kshetramvaka (Kudumbakavu)	Gopalakrishnan Nair, Kuzhiyathu vadakkathil, Earumakuzhi, Nooranadu P.O., : 9447903511	Kizhakkekkara Palamel	571/4	20.00	Nagaraja, Nagayakshi, Brahmanapooja, Seasonal pooja	E. 76° 39'36.3" N.09° 10' 10.5"	Pond
320	Munduthara VadakkathilKudumbakavu	Prasannakumari, Munduthara Vadakkathil, Palamel, Nooranadu P.O.	Adikkattukulangar a Palamel	182/13-2	20.00	Nagaraja, Nagayakshi, Brahmanapooja, Seasonal pooja	E. 76° 39'36.3" N.09° 10' 10.5"	Pond 2
321	Kannattukavu	Sobhana G Nair, Earumakuzhi Nooranadu, Ph: 0479 2387042	Earumakuzhi Palamel	550/2	20.00	Nagaraja, Nagayakshi, ,Seasonal pooja	E. 76° 39'36.3" N.09° 10' 10.5"	Pond
322	Pandiyamvila kavu Kudumbakavu	Sivankutti, Pandivila thekkathil Earumakuzhi, Nooranadu P.O Mob: 9656022513	Mamoodu Palamel	142/7A/ 2	10.00	No Pooja	E. 76° 39'41.5" N.09° 09' 48.3"	
323	Kannattukavu Kudumbavaka	Gowri Amma, Kannattu Earumakuzhi Nooranadu P.O., Mob: 8606099103	Earumakuzhi Palamel	550/1	25.00	Nagaraja, Nagayakshi, Brahmanapooja, Seasonal pooja	E. 76° 39'45.4" N.09° 09' 47.7"	

<b>ALPY/ Mvka 324</b>	Earumakuzhi sivakshetram Kavu (Desam vaka trust)	K.Rajan, Puthen Kaliyikkal Panayil P.O., Nooranadu Mob: 8547463235	Mamoodu Palamel		50.00	Nagaraja, Nagayakshi, Brahmanapooja, Seasonal pooja	E. 76° 39' 10.7" N.09° 09' 36.2"	CW Pond
325	Palanthara Valiyathara sreemahakshetramvakaKavu	R. Ramesh, Palanthara Vadakke Attatil Earumakkuzhi, Nooranadu Ph: 9526459299	Mamood Palamel	401/14	50.00	Nagaraja, Nagayakshi, Brahmanapooja, Seasonal pooja	E. 76° 39' 16.0" N.09° 09' 40.3"	Pond
326	Kunnil sreesubrahmanyaswami kshetram vaka kavu (Trust)	Gopalakrishnan, Earumakuzhi, Nooranadu P.O., Mob: 9447595936	Mamood Palamel	400/12-6	25.00	Sivan, Subrahmaniyan, Rakshas,Brahmana pooja, Seasonal pooja	E. 76° 39' 20.9" N.09° 09' 39.6"	Pond
327	Kadambattukavu Kudumbavaka	Harikumar, Kadambattu Adikkattukulangara,Nooranad Mob: 9265581198	Kadambadu Palamel	672/13	10.00	Nagaraja, Nagayakshi, Brahmanapooja, Seasonal pooja	E. 76° 40' 08.1" N.09° 09' 41.2"	
328	Vaippilkavu Vaippil devikshetramvaka kshetram (Kudumbakavu)	N. Gopalakrishnapilla, Ottathengil, Payyanalloor, Nooradu P.O., Mob: 9447162621	Mamoodu Payyanalloor Palamel	627/7	15.00	Nagaraja, Nagayakshi, Brahmanapooja, Seasonal pooja	E. 76° 40' 04.9" N.09° 09' 09.5"	
329	Parayattukavu (Kudumbakavu)	Valsalakumari, Revathi,Nooranad P.O., Mob: 8281548021	Mamoodu Payyanalloor Palamel	627/6	50.00	No Pooja	E. 76° 40' 4.6" N.09° 09' 12.3"	
330	Tharayil kavu (Kudumbakavu)	Rajamma, Nambozhil Earumakuzhi, Nooranadu Mob: 9497677306	Mamood Palamel	394/7	80.00	Nagaraja, Nagayakshi, Brahmanapooja, Seasonal pooja	E. 76° 39' 42.1" N.09° 09' 49.3"	
331	Kunjanavila kudumba kavu (kudumba kavu)	Venu .K, Kanjiravilayil, Irumakuzhi, Nooranadu Mob: 9447595936	Irumakuzhi Palamel	24/6	50.00	Bhadhra devi, Nagarajavu, Nagayakshiyamma,Dailylamp, Monthlypooja, Abrahmanapooja	E 76° 38' 14.4" N 09° 10' 15.6"	Pond
332	Panayil devi kshetram vaka kavu (desham vaka)	Sreeni .S, Sree mandhiram, Panayil ,Nooranadu , Mob: 9446961766	Panayil Palamel		15.00	Bhadhrakali, Nagarajavu Nagayakshiyamma, Daily pooja Brahmana pooja	E 76° 38' 36.4" N 09° 09' 27.7"	CW Pond
333	Panaykkal vadakke kara kudumba kavu (kudumba kavu)	Shivarama pilla .G, Panaykkal Panayil , Nooranadu	Panayil Panamel		20.00	Nagarajavu, Nagayakshi, Daily lamp, Yearly pooja, Brahmana pooja	E 76° 38' 21.1" N 09° 09' 39.1"	
334	Kattila vilayil sarppakavu ( local kammitti)	Prasadh .S, Nediyaara,Panayil – Nooranadu, Mob: 9744644989	Panayil Palamel	55/9-1	10.00	Nagarajavu, Nagayakshiyamma Daily lamp,Yearly pooja,Brahmana	E 76° 38' 32.0" N 09° 10' 00.2"	

ALPY/ Mvka 335	Meenathathil ksheram kavu (kudumba kavu)	Sarojini, Meenathil Panayil ,Nooranadu Mob: 9947637647	Panayil Palamel	75/15	10.00	Dhurgadevi, Nagarajavu, Nagayakshi, Daily lamp, Monthly pooja,Brahmana	E 76° 38'20.0" N 09° 10' 00.7"	Pond
336	Kavum pattu sarppakavu (kudumba kavu)	K.G Sadhashivan, Arunalayam Irumakuzhi,Nooranadu Mob: 9495162334	Irumakuzhai Palamel		10.00	Nagarajavu, Nagayakshiyamma Chithrakudam, Dailylamp, Monthly pooja,Brahmana	E 76° 38'15.2" N 09° 10'18.4"	Pond 2
337	Elayasseri sarppakavu (kudumba kavu)	Shanthamma .K.T, Elayasseri Irumakuzhi .,Nooranadu Mob; 04792387993	Irumakuzhi Palamel	415/20	10.00	Nagarajavu, Nagayakshi Daily lamp	E 76° 39'07.1" N 09° 09'46.6"	
338	Kavarattayathu kudumba kavu(kudumba kavu)	Purukshan .K, Panavila thekkethil Irumakuzhi,Nooranadu Mob: 9948661932	Irumakuzhi Palamel		16.00	Nagarajavu, Nagayakshi Yearly pooja, Brahmana pooja	E 76° 39'03.0" N 09° 09'54.3"	Pond
339	Punnaykka kulangara devi ksheram (kudumba ksheram)	Krishnan kutti unnithan Thekkethara thekethil Ulavakkadu ,Nooranadu Mob; 9946611688	Ulavakkadu Palamel	301/7	41.00	Bhadhra devi, Dhurgadevi, Yogiswaran, Monthly pooja Brahmana pooja	E 76° 39'15.3" N 09° 10'42.0"	Pond
340	Punnaykka kulangara kshetram vaka sarppa kavu (kudumba trust)	Raveendren unnithan, Bhaskara vilasam, Ulavakkadu ,Nooranadu p.o, Mob; 9037618670	Ulavakkadu Palamel		70.00	Nagarajavu, Nagayakshi Chithrakudam, Yearly pooja Brahmana pooja	E 76° 39'17.1" N 09° 10'45.6"	Pond
341	Aakkinattu sarppakavu (kudumba kavu)	Gopala krishnan, Thadathil, Panayil, Panayil Mob:9447045683	Irumakuzhi Palamel	350/5	70.00	Devi, Yogiswaran, Nagarajavu Nagayakshi, Daily lamp Montly pooja, Brahmana pooja	E 76° 38'47.2" N 09° 09'58.6"	
342	Elayasseri kudumb kavu (kudumba kavu)	Venu, Kanjiram vilayil, Irumakuzhi Nooranadu , Mob; 04792387933	Irumakuzhi Palamel	415/20	40.00	Bhadhra kali, Nagarajavu Nagayakshi, Daily lamp Monthly pooja, Brahmana pooja	E 76° 39'05.6" N 09° 09'50.5"	Pond
343	Valya veetil sarppa kavu (kudumb kavu)	Rajeswari kunjamma G, Valya veedu, Irumakuzhi, Panayil , Nooranadu Mob: 04792387615	Irumakuzhi Palamel	360/3-2	50.00	Nagarajavu, Nagayakshi Chithrakudam, Daily lamp Yearly pooja, Brahmanapooja	E 76° 38'55.5" N 09° 09'52.9"	Pond
344	Ammumma kavu (kudumb kavu)	Manikuttan, Chiraude kizhakethilKavum pattu, Nooranadu Mob: 8281984879	Nooranadu Palamel	408/16-3	5.00	Bhadhrakali, Daily lamp Yearly pooja, Brahmana pooja	E 76° 38'40.2" N 09° 10'30.9"	
345	Shankara mangalam sarppa kavu (kudumba kavu)	Rathnamma, ShankaramangalamNooranadu , Mob: 9605042055	Nooranadu Palamel	386/1	5.00	Nagarajavu, Nagayakshiyamma Daily lamp	E 76° 38'31.9" N 09° 10'36.9"	

ALPY/ Mvka 346	Kottilappattu kottarakavu (kudumba kavu)	Gopalan, Vadake bhagath Kudashanadu , Mob: 9495086325	Kadashanadu Palamel		50.00	Appuppan, Daily lamp Yearly pooja, Abrahmana pooja	E 76° 39'54.4" N 09° 11'46.3"	
347	Dhaivathara subhramanya ksheram (kudumba kavu)	Suresh .K, Ottana vilayil Ulakadu , Nooranadu Mob: 8592857889	Ulavakkadu Palamel	308/20	30.00	Murukan, Bhadrakali, Nagarajavu, Nagayakshi Chithrakudam, Daily pooja	E 76° 38'54.8" N 09° 10'50.2"	Pond
348	Chengalippalli sarppakavu (kudumba kavu)	Bhargavan pillai, Aswathi, Nooranadu, Mob: 04792386237	Nooranadu Palamel	408/5	25.00	Nagarajavu, Nagayakshiyamma Daily lamp, Yearly 3 pooja Brahmana pooja	E 76° 38'36.1" N 09° 10'33.7"	Pond
349	Nilayikkal kottaykkal appuppan ksheram (ksherabharana samithi)	M.K Govinthan, Malaude vadakethil, Ulavakkadu, Nooranadu Mob: 8086855260	Ulavakkadu Palamel	126/5, 126/3	30.00	Yogiswaran, Nagarajavu Nagayakshi, Daily lamp Monthly pooja, Brahmana pooj	E 76° 39'32.3" N 09° 11'34.6"	
350	Thirumani mangalam ksherakavu (Thiruvithamcore devaswam board )	Vishakhan pillai, Parappadiyil Kudashanadu Mob: 9446117730	Kudashanadu Palamel		25.00	Mahadevan, Nagarajavu Nagayakshi, Daily pooja Brahmana pooja	E 76° 39'49.6" N 09° 11' 41.2"	Pond
351	Kunnathethu nagaraja ksheram (kudumba kavu)	Muralidharan, Kunnathethu Ulavakadu , Nooranadu Mob: 9446048660	Ulavakadu Palamel	214/5	10.00	Nagarajavu, Nagayakshiyamma Daily lamp, Yearly pooja Brahmana pooja	E 76° 39'36.0" N 09° 11'22.0"	CW
352	Karimukkam bhagavathi ksheram (desham vaka)	Suresh kumar, Thundilan Ulavakadu, Nooranadu p.o Mob: 9447976551	Ulavakavu Palamel		20.00	Bhagavathi, Nagarajavu Nagayakshi, Chithrakudam Daily pooja, Brahmana pooja	E 76° 39'19.5" N 09° 11'34.7"	CW Pond
353	Pullivelil sarppakavu (kudumba kavu)	Muralidharan nair, Mukesh bhavanam,Ulavakadu, Nooranadu , Mob:9495823066	Ulavakadu Palamel		10.00	Devi, Yogiswaran, Nagarajavu Nagayakshi, Daily lamp Monthly pooja, Brahmana	E 76° 39'32.9" N 09° 11'15.6"	
354	Mannasseri devi ksheram kavu (kudumba kavu)	Sadhashivan , Thayil vadakethil Ulavakadu, Nooranadu p.o Mob: 9495507221	Ulavakadu Palamel	231/20	10.00	Dhurga, Bhadradevi, NagarajavuNagayakshi, Daily poojaBrahmana pooja	E 76° 39'32.6" N 09° 11'03.8"	
355	Kavil bhagavathi ksheram kavu	Parameswar Padmakumar ,Madhava sseri matom, Padanilam P.O 04792383678,	Padanilam Palamel	210/3	45.00	Bhadradevi, Yakshi, Durga, Nagaraja, Nagayakshi amma, Nithya pooja	E 76° 38' 14.2" N 09° 11'24.0"	Pond
356	Thoppil parambil sarppa kavu(kudumba kavu)	Podiyan, Thoppil parambil Mulakkattu kara, Nooranadu p.o Mob: 04792388863	Muthukkattu kara Palamel	337/13	15.00	Nagarajavu, Nagayakshiyamma Daily lamp	E 76° 38'31.2" N 09° 11' 01.9"	
357	Kulamullathil sarppa kavu (kudumba kavu)	Kamalakshi, Kulamullathil Muthukkattu kara , Nooranadu, Mob; 8113090314	Muthukkattukara Palamel	337/3	10.00	Nagarajavu, Nagayakshiyamma Daily lamp	E 76° 38'30.6" N 09° 11'00.0"	



ALPY/ Mvka 358	Thacham kulanjiyil kudumba kavu(kudumba kavu)	N.Revi, Thacham kulanjiyil veeduMuthukkattu kara, Nooranadu ,Mob: 8943408132	Muthukkattukara Palamel	329/6	20.00	Bhadhra devi Daily lamp	E 76° 38'40.3" N 09° 11'01.4"	
359	Kadaykka muttathu sree dharmma shasthra kshetram kavu(kudumba vaka)	Gangadharan Unnithan, KoplethuKudassanadu p.o, Panthalam Mob:9447595933	Kudassanadu Palamel		25.00	Shasthavu, Nagarajavu Nagayakshiyamma, Chithrakudam,Daily lamp, Monthly pooja Brahmana pooja	E 76° 40'25.8" N 09° 11'11.1"	
360	Muthukkattu kara bhagavathi kshetram sarppakavu(desham vaka)	Rajesh .R, Rajesh bhavanam Kadayikkadu, Muthukkattu kara Nooranadu Mob: 9446094205	Muthukkattukara Palamel	347/1	30.00	Nagarajavu, Nagayakshiyamma Chithrakudam, Daily lamp Yearly pooja, Brahmana pooja	E 76° 38'23.8" N 09° 11'01.5"	CW Pond
361	Kudassanadu sree bhadhra bhagavathi kshetram kavu (N.S.S karayogam)	Ajaya kumar, Athira Kudassanadu Mob:9447565320	Kudassanadu Palamel		15.00	Bhadhrakali, Rakshas, Yakshiyamma,Brahmana	E 76° 40'11.5" N 09° 11'28.5"	
362	Elayanethu sarppakavu (N.S.S karayogam)	Ajith, Arunalayam, kudassanadu Mob: 7034564605	Kudassanadu Palamel		10.00	Nagarajavu, Nagayakshiyamma Daily lamp, Yearly pooja Brahmana pooja	E 76° 40'27.7" N 09° 11'31.7"	Pond
363	Uzhithan naga raja kudumba kavu (kudumba kavu)	Gopinadhan nair.V, Uzhithan Kudassanadu p.o, Mob:9539205611	Kudassanadu Palamel	86/6	10.00	Nagarajavu, Nagayakshi Chithrakudam, Daily lamp Yearly pooja, Brahmana pooja	E 76° 40'00.5" N 09° 11'37.2"	
364	Pavoothara Kudumbakavu	Sivarajan, Pandivila Thekkathil Earumakkuzhi, Nooranadu P.O., Mob: 9656022513	Mamood Palamel	353/1-1	12.00	No pooja	E. 76° 39'30.5" N.09° 09' 53.6"	
<b>13. THAMARAKKULAM VILLAGE</b>								
365	Sakthikulangara sree Bhuvaneswari devi kshetram kavu (Thiruvithamkoor devaswam board)	V. Sivanpilla, Sivasree, Chathiyara Thamarakkulam P.O., Mob: 9446371577	Chathiyara Thamarakkulam		50.00	Nagaraja, Nagayakshi, Brahmana pooja,Seasonal pooja	E 76° 36'23.5" N 09° 08' 04.4"	
366	Kaduvikatharakudumbakavu (Kudumbakavu)	Gopi A, Manoj Bhavanam, Chathiyara,ThamarakkulamP.O., Mob: 9961048741	Chathiyara Thamarakkulam	B-18. 489/19	15.00	Nagaraja, Nagayakshi, Brahmana pooja,Seasonal pooja	E 76° 35'59.3" N 09° 08' 05.5"	
367	Chathiyara Sreenagarajakshetrakavu (Kudumbakavu)	Ashokan K., Ashoka Bhavanam Chathiyara,ThamarakkulamP.O., Mob: 9562137154	Chathiyara Thamarakkulam	507/11-7	10.00	Nagaraja, Nagayakshi, Brahmana pooja,Seasonal pooja	E 76° 35'48.2" N 09° 07' 58.7"	CW Pond
368	Parakkunnil Kudumbakavu (Kudumbakavu)	Rajappan R, Parakkunnil Thamarakkulam P.O Mob: 9946256220	Chathiyara Thamarakkulam	5/6	33.00	Nagaraja, Nagayakshi, Brahmana pooja,Seasonal pooja	E 76° 35'58.8" N 09° 07' 50.4"	

ALPY/ Mvka 369	Puthiyakavu devikshetramvaka Kav (Kudumbakavu)	Rajesh K, Ashtapathi, Chathiyara Thamarakkulam , Mob: 9495477955	Chathiyara Thamarakkulam		100.00	Bhadrakali, Durgadevi Brahmana pooja,Seasonal pooja	E 76° 36' 00.8" N 09° 08' 16.6"	
370	Malamel Devikshetram vaka Kavu (Kudumbakavu)	K. Madhavanpilla, Malamel VeeduChathiyara, Thamarakkulam P.O., Mob: 8943890861	Chathiyara Thamarakkulam	634/12/1 2	25.00	Nagaraja, Nagayakshi, Brahmana pooja,Seasonal pooja	E 76° 36' 17.8" N 09° 08' 24.1"	
371	Kopparakavu (Kudumbakavu)	Subhadramma, Koppara Priyadarsani, Chathiyara, Thamarakkulam P.O., Mob: 9495166499	Chathiyara Thamarakkulam	499/12	90.00	Nagaraja, Nagayakshi, Brahmana pooja,Seasonal pooja	E 76° 35' 55.5" N 09° 08' 19.2"	Pond of 15 Cents in size
372	Panamban Thottathil Kudumbakavu (Kudumbakavu)	P. Madhavakuruppu, Kochuveetil Vilayil , Pallikkal Mob: 9744748223	Thamarakkulam Thamarakkulam		30.00	Nagaraja, Nagayakshi, Brahmana pooja,Seasonal pooja	E 76° 35' 19.2" N 09° 08' 34.5"	
373	Muthirakkala Sree Bhadrakali kshetram vaka Kav (Kudumbakavu)	Sudhakaran, Padanilathu Chathiyara , Thamarakkulam P.O Mob: 9446061029	Thamarakkulam Thamarakkulam	617/11- 12	70.00	Bhadrakali, Ayyappan Brahmana pooja,Seasonal pooja	E 76° 36' 21.7" N 09° 08' 44.1"	
374	Vanvelil kudumbakavu (Kudumbakavu)	Vijayanpilla, Vanvelil Chathiyara, Thamarakkulam P.O. Mob: 9446570089	Thamarakkulam Thamarakkulam	625/13	15.00	Nagaraja, Nagayakshi, Brahmana pooja,Seasonal pooja	E 76° 36' 04.7" N 09° 08' 11.8"	
375	Thottathra sree bhuvaneswari kshetrakavu (Kudumbakavu)	Madhu S, Gokulam ThamarakulaMob:9447453418	Vedaplavu Thamarakkulma	530/1	20.00	Nagaraja, Nagayakshi, Brahmana pooja,Seasonal	E 76° 36' 36.7" N 09° 09' 12.8"	Pond
376	Vilayil kudumbakavu (Kudumbakavu)	Subhash B, Tharayil Thamarakkulam P.O, Thamarakkulam : 9400638099	Thamarakkulam Thamarakkulam	321/10	28.00	Nagaraja, Nagayakshi, Brahmana pooja,Seasonal pooja	E 76° 37' 15.8" N 09° 08' 49.2"	
377	Mundakkottu Kudumbakavu (Kudumbakavu)	Narayanan Namboothiri, Kavithalanthappi, L.S.P.O Nooranadu, Thamarakkulam	Thamarakkulam Thamarakkulam	180/10	10.00	Nagaraja, Nagayakshi, Brahmana pooja,Seasonal pooja	E 76° 37' 03.5" N 09° 09' 29.5"	
378	Koippallil Kav (Kudumbakavu)	Ramakrishnan Nair A, Vazhappillil Mevam muri, Thamarakkulam P.O.Mob: 9400632265	Meyammuri Thamarakkulam	246/5	10.00	Nagaraja, Nagayakshi, Brahmana pooja,Seasonal pooja	E 76° 37' 09.5" N 09° 09' 18.3"	CW
379	Tharayil Kudumbakavu (Kudumbakavu)	Vasanthakumar V.S, VasanthalayaThamarakkulanga ThamarakulamMob8547385254	Thamarakkulam Thamarakkulam	257/8	30.00	Nagaraja, Nagayakshi, Brahmana pooja,Seasonal pooja	E 76° 37' 15.5" N 09° 08' 49.2"	

ALPY/ Mvka 380	Mundakkodu Kudumbakavu (Kudumbakavu)	Narayanan Namboothiri, Kavithajali, Nooranadu L.S. P.O, Mob: 9446329571	Thamarakkulam Thamarakkulam	B 18 179/9	10.00	Nagaraja, Nagayakshi, Brahmana pooja,Seasonal pooja	E 76° 36' 59.0" N 09° 09' 29.7"	Pond
381	Poonkulasseril Bhadrakali Kshetrakavu (Kudumbakavu)	M.A. Santhakumari, Poonkulasseril, Peroor Kardu , Charumoodu Mob: 9446882482	Karayma Thamarakkulam	B 17 434/11	20.00	Nagaraja, Nagayakshi, Brahmana pooja,Seasonal pooja	E 76° 36' 42.5" N 09° 09' 49.5"	
382	Poonkulasseril Sree Bhadrakali Kshetrakavu	M.A. Santhakumari, Poonkulasseril Peroor karayma, Charumoodu	Karayma Thamarakkulam	B 17 434/13	12.00	Nagaraja, Nagayakshi, Brahmana pooja,Seasonal pooja	E 76° 36' 39.2" N 09° 09' 52.1"	
383	Kannankara vadakkathil kudumbakavu (Kdumbakavu)	Krishnan A., Kannankara vadakkathil, Verplavu P.O., Thamarakulam Gopalan – 8943467652	Verplavuu Thamarakkulam	513/13	15.00	Nagaraja, Nagayakshi, Brahmana pooja,Seasonal pooja	E 76° 36' 32.6" N 09° 09' 09.5"	
384	PalanilkunnathilDevikshetrak avu(Kudumbakavu)	Panjami J, Palanilkunnathil Aayatti P.O., Mob: 9447613028	Anadi Thamarakkulam	646/6	20.00	Nagaraja, Nagayakshi, Brahmana pooja,Seasonal	E 76° 38' 02.1" N 09° 08' 17.2"	Pond
385	Chembukoykkal Bhuvaneswarikshetrakavu (Kudumbakavu)	G.Sankarappilla, Kuzhuppelil Kalikkal, Thamarakkulam P.O. MoB: 9495158826	Thamarakkulam Thamarakkulam	382/2	10.00	Nagaraja, Nagayakshi, Brahmana pooja,Seasonal pooja	E 76° 37' 17.8" N 09° 08' 44.2"	CW
386	Ilangoor Siva parvathi kudumbakshetrakavu (Kudumabkavu)	V.Ramachandran Nair, Ilankuloor veedu, Charumoodu Mob: 8547423410	Mannanakuzhi Thamarakkulam	239/9	40.00	Sivan, Parvathi, Ganapathi Brahmana pooja,Seasonal pooja	E 76° 34' 55.8" N 09° 09' 33.1"	
387	Thevarkavu (Kudumbakavu)	D. Radhakrishnan Nabmiar MangalathuMadhomKannanam oozhi P.O, 9447775714	Kannanamkuzhi Thamarakkulam	296/22	30.00	Nagaraja, Nagayakshi, Brahmana pooja,Seasonal pooja	E 76° 35' 33.3" N 09° 09' 44.0"	Pond
388	Mathoor kavu (Kudumbakavu)	Radhakrishnan Unnithan, Vazhappilli Vadakkathil, Kannanamkuzhi P.O., Charummoodu, : 9847547505	Kannanamkuzhi Thamarakkulam	236	100.00	Nagaraja, Nagayakshi, Brahmana pooja,Seasonal pooja	E 76° 34' 48.3" N 09° 09' 34.4"	2 Pond
389	Nellikomathu Kudumabakavu (Kudumbakavu)	Rajeev, Lakshmi Vilasam Kannamkuzhi P.O., Charumoodu Mob: 9495439136	Kannanamkuzhi Thamarakkulam		117.00	Nagaraja, Nagayakshi, Brahmana pooja,Seasonal pooja	E 76° 34' 33.0" N 09° 09' 14.5"	Pond
390	Appooppankavu (Kudumabakavu)	Ramachandran A, Puthanpura thekkathil, Kannanamoozhi PO. Charumood	Kannanamkuzhi Thamarakkulam		56.00	Sivan, Brahmana pooja,Seasonal pooja	E 76° 34' 32.1" N 09° 09' 17.6"	Pond

ALPY/ Mvka 391	Villashanparambil kudumbakavu (Kudumbakavu )	Lekshmi.E, Villashanparampil Thamarakulamam.P.O 690530 Mob:8113999800	Thamarakulam Thamarakulam	365/2-1	10.00	Nagarajavu, Nagayakshiyamma, Daily lamp, Yearly pooja Brahmana pooja,	E 076° 37'24.4" N 09° 08'56.3"	
392	Punthilethu devi kshetrakavu (Kudumbakavu )	Raveendran Nair, Dwaraka Thamarakulam, Thamarakulam.P.O Mob:9495816468	Thamarakulam Thamarakulam		107.00	Nagarajavu, Nagayakshi, Chitrakoodam, Yearly pooja Brahmana pooja	E 076° 36'29.9" N 09° 08'10.9"	Pond
393	Kopparakizhakathil kudumbakavu (Kudumbakavu )	Kunjupilla.G, Chathiyara Thamarakulam.P.O Mob:9495941811	Chathiyara Thamarakulam	550/11	12.00	Imaginary , No pooja	E 076° 35'59.8" N 09° 08'25.2"	
394	Chettarical Deviksetrakavu (Kudumbakavu )	Balakrishna pilla, Bindhu bhavanam Vedaraplavu , Thamarakulam.P.O Mob:9446376268	Thamarakulam Thamarakulam		40.00	Devi, Shivan, Vishnu, Nagarajavu, Nagayakshi, Daily pooja Brahmana pooja	E 076° 36'18.8" N 09° 09'00.0"	C.W
395	Mukkazhykathu kavu (Kudumbakavu )	Krishnakumar , Mohancottege Thamarakulam.P.O Mob:9846567536	Thamarakulam Thamarakulam		15.00	Imaginary No pooja	E 076° 37'31.2" N 09° 09'03.3"	
	<b>15. VALLIKUNNAM VILLAGE</b>							
396	Vattaykkattudevi kshetram (Thiruvithamkoor devaswamboard)	Raju, Chelakkottetu Ilappillikulam, Vallikkunnam Mob: 9567783104	Ilappikkulam Vallikkunnam		60.00	Nagaraja, Nagayakshi, Brahmana pooja,Seasonal pooja	E. 76° 32'52.3" N.09° 07' 45.0"	
397	Kumbalathu Kudumbakavu	Raju, Kumbalathu veedu Karayma, Vallikkunnam P.O.	Karayma Vallikkunnam		10.00	Nagaraja, Nagayakshi, Brahmana pooja,Seasonal pooja	E. 76° 33' 12.3" N.09° 07' 43.5"	
398	Pullampallil kudumbakavu	Praveen D, Pullam Pallil Karayma, Vallikkunnam P.O. Mob: 00971507885279	Karayma Vallikkunnam	821/14	10.00	Nagaraja, Nagayakshi, Brahmana pooja,Seasonal pooja	E. 76° 33' 14.7" N.09° 07' 27.9"	CW
399	Kalakkattu devikshetrakavu (Kudumbakavu)	Gomathi Amma M, Punthilayyathu Karayma, Vallikkunnam P.O., Mob: 9446146424	Karayma Vallikkunnam	288/30-2	10.00	Nagaraja, Nagayakshi, Brahmana pooja,Seasonal pooja	E. 76° 32' 45.4" N.09° 07' 30.5"	CW Pond
400	Thottayi Kizhakkathil Kudumbakavu	Reghu K, Thottayikizhakkathil Kaduvinal P.O, Vallikkunnam Mob: 9656735783	Kaduvinal Vallikkunnam	225/5	10.00	Nagaraja, Nagayakshi, Brahmana pooja,Seasonal pooja	E. 76° 35' 38.7" N.09° 08' 57.6"	

ALPY/ Mvka 401	Thoppil Kavu (Kudumbakavu)	Anand G, Thoppil veedu, Puthenchantha Vallikkunnam, Mob. 9446197526	Kaduvinal Vallikkunnam	270/5	10.00	Ayyappan Nagarajav Nagayakshi Daily lamp, Yearly pooja	E. 76° 35' 11.1" N.09° 08' 44.4"	
402	Cheppallil kavu (Thiruvithamcore devaswamboard)	Jayakrishnan J, Chemmatharayil Karyma P.O., Vallikkunnam	Karayma Vallikkunnam		70.00	Nagaraja, Nagayakshi, Brahmana pooja,Seasonal pooja	E. 76° 32' 46.6" N.09° 07' 33.0"	
403	Kaduvinal Karthyayanipuram sree durga devi kshetram (TDB)	Vidhyadharan, Chaithanya Kaduvinal P.O, Vallikkunnam Mob: 9645854575	Karthyanipuram Vallikkunnam		40.00	Nagaraja, Nagayakshi, Brahmana pooja,Seasonal pooja	E. 76° 35' 16.7" N.09° 07' 56.4"	CW
404	Nagaroor kulangara kudumbakavu (Kudumbakavu)	Sivan B, Nagaroorkulangara Karayma, Vallikkunnam P.O. Ph: 0479-2338927	Karayma Vallikkunnam	486/17-3	10.00	Nagaraja, Nagayakshi, Brahmana pooja,Seasonal pooja	E. 76° 33' 19.2" N.09° 07' 30.3"	Pond
405	Puthenveetil Kudumbakavu (Kudumbakavu)	Chandrasekharapilla, Puthenveedu Karayma, Vallikkunnam P.O. Mob: 9656685889	Karayma Vallikkunnam	487/10	11.00	Nagaraja, Nagayakshi,	E. 76° 33' 16.6" N.09° 07' 29.3"	
406	Kaniyam vayalil Kudumbakavu (Kudumbakavu)	Karthikeyan K, Kaniyam vayalil Karayma, Vallikkunnam P.O., Mob: 9544726090	Karayma Vallikkunnam	476/12	20.00	Nagaraja, Nagayakshi Daily lamp	E. 76° 33' 21.3" N.09° 07' 27.8"	
407	Thekkethalakkal Devi kshetrakavu (Kudumbakavu)	Balakrishnan N, Ummayittayyathu Kaduvinal P.O., Vallikkunnam Mob: 9656097161	Kaduvinal Vallikkunnam	441/12A. 3	20.00	Nagaraja, Nagayakshi, Brahmana pooja,Seasonal pooja	E. 76° 34' 45.3" N.09° 06' 54.9"	
408	Thekkethalakkal Sarppakavu	Sureshbabu, Indubhavanam Kaduvinal P.O., Mob: 9656097161	Kaduvinal Vallikkunnam	441/12	20.00	Nagaraja, Nagayakshi, Brahmana pooja,Seasonal pooja	E. 76° 34' 48.5" N.09° 06' 54.7"	
409	Chentthankara Nagaraja kshetrakavu (Kudumbakavu)	Ramachandrannair, Chentthankara Thekkathil, Vallikkunnam Ph: 0479 2338558	Vallikkunnam Vallikkunnam	173/3	40.00	Nagaraja, Nagayakshi, Brahmana pooja,Seasonal pooja	E. 76° 34' 00.5" N.09° 08' 05.3"	
410	Attesseril Kudumbakavu (Kudumbakavu)	Podiyan, Attesseril, Thaliradi Kaduvinal P.O., Vallikkunnam Mob: 7034445812	Thaliradi Vallikkunnam	B 16 630/18	30.00	Nagaraja, Nagayakshi, Brahmana pooja,Seasonal pooja	E. 76° 34' 49.4" N.09° 07' 30.2"	
411	Valiyaveettil Bhadra Bhagavathi kshetrakavu (Kudumbakavu)	Pradeepkumar K.V Kannambillil Vallikkunnam P.O. Vallikkunnam, Mob: 8086256099	Vallikkunnam Vallikkunnam		80.00	Nagaraja, Nagayakshi, Daily lamp	E. 76° 34' 24.7" N.09° 07' 59.4"	Pond CW

ALPY/ Mvka 412	Kalikakizhakkathil kudumbakavu (Kudumbakavu)	Vasundara, Kalikkal Kizhakkathil Vallikkunnam P.O., Vallikkunnam Mob: 9745647967	Vallikkunnam Vallikkunnam	563/15	10.00	Nagaraja, Nagayakshi, Brahmana pooja,Seasonal	E. 76° 34' 31.1" N.09° 08' 00.3"	Pond
413	Daivappurakkal Sarppakkavu II (Kudumbakavu)	Muraleedharan, Purnami, Meenathu Vallikkunnam P.O	Vallikkunnam Vallikkunnam	597/12		Nagaraja, Nagayakshi, Brahmana pooja,Seasonal	E. 76° 34' 27.1" N.09° 07' 28.4"	CW Pond
414	Aaryattukavu (Kudumbakavu)	Krishnakuruppu, Prasann416alayamVallikkunnam VallikkunnamMob: 9387298992	Vallikkunnam Vallikkunnam	B 16 538/18	76.00	Nagaraja, Nagayakshi, Brahmana pooja,Seasonal	E. 76° 34' 29.3" N.09° 08' 47.6"	
415	Irattakkalil Kavu (Kudumbakavu)	Karthikeyan, Irattakkalil, Meenathumuri, Vallikkunnam Mob: 7025607927	Meenathu Vallikkunnam	B 16 720/4	14.00	Nagaraja, Nagayakshi, Brahmana pooja,Seasonal	E. 76° 34' 27.1" N.09° 07' 00.5"	
416	Puthukkattuvilayil kudumbakshetakavu	Vijayan K, Cheruvelithaze Meenathu, Vallikkunnam P.O. Mob: 9745211575	Meenathu Vallikkunnam	B 7 692/6	10.00	Nagaraja, Nagayakshi, Brahmana pooja,Seasonal	E. 76° 34' 36.0" N.09° 07' 21.4"	
417	Purakkulam Devikshetrakavu (Kudumbakavu)	Bhanu Raju, Karthika Meenathu, Vallikkunnam P.O Mob: 9400476090	Meenathu Vallikkunnam		15.00	Bhadrakali, Brahmana pooja,Seasonal	E. 76° 34' 46.0" N.09° 07' 45.0"	
418	Choonattu kudumbakavu (Kudumbakavu)	Radhammapilla, Choonattuvedu Kaduvinkal Vard, Vallikkunnam Ph: 0479 2335572	Kaduvinkal Vallikkunnam	356/10-2	10.00	Nagaraja, Nagayakshi, Brahmana pooja,Seasonal	E. 76° 33' 50.7" N.09° 07' 28.0"	
419	Oolozhithil Kudumbakavu (Kudumbakavu)	Gopinathan Nair, Oolozhithil Kaduvinal P.O., Vallikkunnam Mob: 8129657355	Kaduvinkal Vallikkunnam		10.00	Nagaraja, Nagayakshi, Brahmana pooja,Seasonal	E. 76° 35' 50.8" N.09° 08' 52.3"	
420	Manatharayil Kudumbakavu (Kudumbakavu)	Bhaskaran Nair, Manatharayil Kaduvinal P.O, Vallikkunnam Mob: 9645853213	Kaduvinal Vallikkunnam	165/6	10.00	Nagaraja, Nagayakshi, Brahmana pooja,Seasonal	E. 76° 35' 54.6" N.09° 08' 54.7"	Pond
421	Vattathara kudumbakavu (Kudumbakavu)	Balakrishnan, Krishnabhavanam Kaduvinal P.O., Vallikkunnam Mob: 9946769329	Kaduvinal Vallikkunnam		10.00	Nagaraja, Nagayakshi, Brahmana pooja,Seasonal	E. 76° 35' 56.1" N.09° 09' 04.6"	
422	Pazhoorkavu (Kudumabkavu)	Sivankutti Nair, Anibhavanam Kaduvinal P.O., Vallikkunnam Mob: 9645853213	Kaduvinal Vallikkunnam	169/2-2	20.0	Nagaraja, Nagayakshi, Brahmana pooja,Seasonal	E. 76° 35' 42.5" N.09° 08' 56.1"	

ALPY/ Mvka 423	Moolamkuzhi Kudumbakavu (Kudumbakavu)	Soman Nair, Sanubhavanam Kaduvinal P.O, Mob: 866070617	Kaduvinal Vallikkunnam	176/4-1	10.00	Nagaraja, Nagayakshi, Brahmana pooja,Seasonal	E. 76° 35' 38.4" N.09° 08' 43.4"	
424	Aadisseril kudumbakavu (Kudumbakavu)	Narayanan, Aadisseril, Kaduvinal, Vallikkunnam, Mob: 9048620050	Kaduvinal Vallikkunnam	177/5	10.00	Nagaraja, Nagayakshi, Brahmana pooja,Seasonal	E. 76° 35' 41.7" N.09° 08' 39.8"	
425	Pechira sreebhadrali Kudumbakshetram	Aravindakshan N, Pechira Theekathil Kaduvinal P.O., Vallikkunnam Mob: 9400651481	Kaduvinal Vallikkunnam	357/11	90.00	Nagaraja, Nagayakshi, Brahmana pooja,Seasonal	E. 76° 35' 07.4" N.09° 08' 25.5"	Pond
426	Konnakkodu kudumbakavu	Gopakumar N, Anugraha, Kaduvinkal Vallikkunnam P.O., Mob: 9447866528	Kaduvinal Vallikkunnam		20.00	Nagaraja, Nagayakshi, Brahmana pooja,Seasonal	E. 76° 33' 39.4" N.09° 07' 31.9"	Pond
427	Ponal Kudumbakavu Kudumbakavu	Gopalakrisnapilla, Ponal Kadavinkal, Vallikkunnam P.O. Mob: 9495017698	Kaduvinal Vallikkunnam		12.00	Nagaraja, Nagayakshi, Brahmana pooja,Seasonal	E. 76° 33' 25.9" N.09° 07' 26.3"	Pond
428	Vazhappallikavu Kudumbakavu	Ravikumar K, Vazhappilli, Kaduvinkal Vallikkunnam P.O, Mob: 9447795736	Kaduvinkal Vallikkunnam	473/2-1	10.00	Nagaraja, Nagayakshi, Brahmana pooja,Seasonal	E. 76° 33' 26.8" N.09° 07' 29.4"	Pond
429	Kuravanoor Kizhakkathil Kudumbakavu	Ayyappan, Kuravannor Kizhakkathil Kudvinal P.O., Vallikkunnam Mob: 8606683686	Vallikkunnam Vallikkunnam	214/14-2	30.00	Appooppan, Brahmana pooja,Seasonal	E. 76° 35' 29.5" N.09° 08' 36.0"	
430	Paykattusseril Kudumbakavu	Rajan K., Chattamana, Muttam Alappuzha , Mob: 9446253891	Vallikkunnam Vallikkunnam		15.00	Nagaraja, Nagayakshi, Brahmana pooja,Seasonal	E. 76° 34' 26.5" N.09° 06' 54.3"	
431	Ilankathil devi kshetramvaka sarpapakavu (Local committee)	Promod, Uoottutharayil, Ilippikkalam P.O., Choonadu Mob: 9946919038	Ilappikkulam Vallikkunnam	32/30	20.00	Nagaraja, Nagayakshi, Brahmana pooja,Seasonal	E. 76° 33' 15.1" N.09° 08' 27.7"	2 pond
432	Palamuttam kudumbakavu Kudumbakavu	Kuttappan B, Palamuttathu Kaduvinal P.O., Vallikkunnam Mob: 9895670391	Kaduvinal Vallikkunnam	438/8	12.00	Nagaraja, Nagayakshi, Brahmana pooja,Seasonal	E. 76° 35' 06.3" N.09° 07' 36.1"	
433	Kaippalli Vadakkathil Kudumbakavu Kudumbakavu	Damodharan U, Kaippalli Vadakkathi Kaduvinal P.O., Vallikkunnam Mob: 9526761150	Kaduvinal Vallikkunnam	440/16	10.00	Nagaraja, Nagayakshi, Brahmana pooja,Seasonal	E. 76° 35' 14.1" N.09° 07' 42.2"	

ALPY/ Mvka 434	Kiliyanathara kudumbakavu Kudumbakavu	Kuttappan K, Kiliyanatharayil Thaliradi, Vallikkunnam P.O Mob: 9048687713	Thaliradi Vallikkunnam	651/9	37.00	Nagaraja, Nagayakshi, Brahmana pooja,Seasonal	E. 76° 35' 10.5" N.09° 07' 23.7"	
435	Kaippalliyl Kudumbakavu Kudumbakavu	Sankarappilla G, Keezhuthinkal veedu Kaduvinal P.O., Vallikkunma Mob: 9526625632	Kaduvinal Vallikkunnam	656/7	17.00	Nagaraja, Nagayakshi, Brahmana pooja,Seasonal	E. 76° 35' 19.0" N.09° 07' 25.3"	
436	Perakkatharakudumbakavu Kudumbakavu	Sathyan K, Perakkatharayil Kaippallibhagam, Kaduvinal P.O. Vallikkunnam ,Mob:9745692803	Kaippallibhagam Vallikkunnam	661/1	15.00	Nagaraja, Nagayakshi, Brahmana pooja,Seasonal	E. 76° 35' 14.3" N.09° 07' 14.4"	
437	Kuzhuvilakavu Kudumbakavu	Sureshbabu S, Kuzhuvilayil veedu Meenathu, Vallikkunnam Mob: 9447887268	Meenathu Vallikkunnam		8.00	Nagaraja, Nagayakshi, Brahmana pooja,Seasonal	E. 76° 34' 38.2" N.09° 07' 34.8"	
438	Ilanjikkal Kudumbakavu Kudumbakavu	Vamadevan N, Dhanyabhavanam Kaduvinal P.O., Vallikkunnam Mob: 9744561863	kaduvinal Vallikkunnam	627/1	9.00	Nagaraja, Nagayakshi, Brahmana pooja,Seasonal	E. 76° 34' 51.1" N.09° 07' 37.6"	
439	Kuttikkattu Kudumbakavu Kudumbakavu	Rajendran A, Kuttikkattu Kaduvinal P.O, Vallikkunnam Mob: 9544377987	kaduvinal Vallikkunnam	442/5	15.00	Nagaraja, Nagayakshi, Brahmana pooja,Seasonal	E. 76° 34' 59.2" N.09° 07' 43.9"	
440	Daivapurakkal Devikshetram Kudumbakavu	Muraleedharan, Purnami, Meenathu Vallikkunnam P.O., Mob: 9747975570	Vallikkunnam Vallikkunnam	597/11	80.00	Nagaraja, Nagayakshi, Brahmana pooja,Seasonal	E. 76° 34' 23.6" N.09° 07' 26.3"	2 Ponds
441	Punnyavattam Devi kshetram	Sukumaran P.N., Punnyavattom Kaduvinal P.O., Vallikkunnam Mob: 8592920321	Vallikkunnam Vallikkunnam	332/10	15.00	Nagaraja, Nagayakshi, Brahmana pooja,Seasonal	E. 76° 35' 28.5" N.09° 07' 59.0"	
442	Kannamballi Devikshetram (Devaswamboard)	Aji, Kaippallil, Kaduvinal P.O., Vallikkunnam , Mob: 9526940331	Thaliradi Vallikkunnam		50.00	Nagaraja, Nagayakshi, Brahmana pooja,Seasonal	E. 76° 34' 56.4" N.09° 07' 29.9"	Pond
443	Manakkattu devikshetrakavu	Sukumaran Namboothiri Manakkadu Madhom, Kaduvinkal Vallikkunnam P.O., Mob: 9446297653	Kaduvinkal Vallikkunnam	333/18	20.00	Nagaraja, Nagayakshi, Brahmana pooja,Seasonal	E. 76° 33' 28.5" N.09° 07' 39.0"	
444	Kalathinte Vadakkathil Kudumbakavu	Reghu K, Kalathil Vadakkathil Kaduvinkal, Vallikkunnam P.O. Mob: 9446617436	Kaduvinkal Vallikkunnam	354/3	25.00	Nagaraja, Nagayakshi, Brahmana pooja,Seasonal	E. 76° 33' 40.8" N.09° 07' 15.2"	Pond



ALPY/ Mvka 445	Udayan Vathukkal Kudumbakavu	K.P. Chandran, Udayan vathukkal Karyma, Vallikkunnam P.O. Mob: 9446918112	Karayma Vallikkunnam	325/11- 18	10.00	Nagaraja, Nagayakshi, Brahmana pooja,Seasonal	E. 76° 33' 22.9" N.09° 07' 36.0"	CW
446	Changayil Sree bhadra durga devikshetram (Kudumbakavu)	Chandrasekharan Pilla N, Changayil Thekkemuri Vallikkunnam P.O Ph: 0479 2336485	Vallikkunnam Vallikkunnam	705/10	60.00	Nagaraja, Nagayakshi, Brahmana pooja,Seasonal	E. 76° 34' 10.5" N.09° 06' 48.6"	Pond
447	Kattoor Kudumbakavu Kudumbakavu	Ramachandran Pilla K,, Sreekrishnabhavanam Vallikkunnam Thekkemuri Vallikkunnam P.O,: 8086106380	Vallikkunnam Vallikkunnam	669/13	25.00	Nagaraja, Nagayakshi, Brahmana pooja,Seasonal	E. 76° 34' 28.4" N.09° 06' 59.6"	
448	Marangadu sree durga bhadra hanuman navagraha kshetram (Kudumbakavu)	K. Raghavakuruppu, Chittakkadu thekkathil, Thekkemuri Vallikkunnam P.O., Mob: 8547137444	Vallikkunnam Vallikkunnam	664/5-4 664/4	30.00	Nagaraja, Nagayakshi, Brahmana pooja,Seasonal	E. 76° 34' 20.2" N.09° 06' 59.8"	
449	Kalathoor thekathil kudumba kshethra kave (Kudumbakav)	Pushpangathan, Kalathoor thekathil, Vallikunnam P.O, Mob:9562873954	Vallikkunnam Vallikkunnam		10.00	Nagaraja, Nagayakshi, Ganapathy, Bhadradevi, Daily lamp, Monthly pooja	E. 76° 34' 15.4" N.09° 07' 06.0"	
450	Manasseril Kudumbakavu (Kduumabakavu)	Mohanan G, Manasseeril, Kaduvinkal, Vallikkunnam P.O, Ph: 0479 2337983	Kaduvinkal Vallikkunnam		10.00	Nagaraja, Nagayakshi, Brahmana pooja,Seasonal	E. 76° 33' 44.6" N.09° 07' 30.1"	
451	Thanuvelayyathu Kdumbakavu Kudumbakavu	Neelakandan Nair, Nanuvelayyathu, Puthen chanda P.O., Vallikkunnam Mob: 9745961487	Vallikkunnam Vallikkunnam	311/4	35.00	Nagaraja, Nagayakshi, Brahmana pooja,Seasonal	E. 76° 34' 39.4" N.09° 08' 41.8"	Pond
452	Ulakum tharayil Kudumbakavu Kudumbakavu	Podiyan C, Ulakum Tharayil Puthen Chantha P.O., Vallikkunnam	Vallikkunnam Vallikkunnam	320/18	20.00	Nagaraja, Nagayakshi, Brahmana pooja,Seasonal	E. 76° 34' 43.6" N.09° 08' 37.1"	
453	Kanjiramvila Kudumbakavu Kudumbakavu	Balan K.V, Kanjiram vila Puthenchanda P.O, Vallikkunnam Mob: 9495497125	Vallikkunnam Vallikkunnam	313/15	10.00	Nagaraja, Nagayakshi, Brahmana pooja,Seasonal	E. 76° 34' 45.2" N.09° 08' 41.9"	
454	Kurinchira kizhakkathil kudumbakavu (Kudumbakavu)	Uthaman N., Kurinchira Kizhakkathil, Puthenchantha , Vallikkunnam, Ph: 0479 2335604	Vallikkunnam Vallikkunnam	313/3	12.00	Nagaraja, Nagayakshi, Brahmana pooja,Seasonal	E. 76° 34' 42.3" N.09° 08' 41.1"	CW Pond

ALPY/ Mvka 455	Pechira Vadakku Bhadra Bhagavathi Kshetrakavu Kudumbakavu	P.K. Raghavan, Shibu Bhavanam Kaduvinal P.O, Vallikkunnam Ph: 0479 – 2371848	Kaduvinal Vallikkunnam	342/17-2	8.00	Nagaraja, Nagayakshi, Brahmana pooja,Seasonal	E. 76° 35' 04.4" N.09° 08' 31.4"	CW Pond
456	Kochumavullathil Kudumbakavu	Gopalan P.K., Kochumavullathil Puthenchanda P.O., Vallikkunnam Mob: 9847309305	Kaduvinal Vallikkunnam	270/9	9.00	Nagaraja, Nagayakshi, Brahmana pooja,Seasonal	E. 76° 35' 12.1" N.09° 08' 44.2"	
457	Nattakkadu kudumbakavu Kudumbakavu	Aravindakshan, Nattakkattu Puthen chanda P.O, Vallikkunnam Mob: 9048499147	Vallikkunnam Vallikkunnam	323/23-1	30.00	Nagaraja, Nagayakshi, Brahmana pooja,Seasonal	E. 76° 34' 42.3" N.09° 08' 36.5"	
458	Nattakkattu Sarppakavu (Kudumbakavu)	Rajeev, Nattakkattu Kizhakkathil Puthen chanda Vallikkunnam Mob: 996183732	Vallikkunnam Vallikkunnam	391	15.00	Nagaraja, Nagayakshi, Brahmana pooja,Seasonal	E. 76° 34' 37.3" N.09° 08' 39.5"	Pond
459	Nedumpurathukavu (Kudumbakavu)	Jayaraj, Nedumpurathu Madhom Puthenchanda P.O, Vallikkunnam Mob: 9656084388	Vallikkunnam Vallikkunnam	39/20	12.00	Nagaraja, Nagayakshi, Brahmana pooja,Seasonal	E. 76° 34' 32.9" N.09° 08' 45.2"	
460	Orattukavu Kudumbakavu	Muraleedharan, Orattuvedu Puthenchanda P.O., Vallikkunnam Ph: 0479 2335491	Vallikkunnam Vallikkunnam	287/8-1	8.00	Nagaraja, Nagayakshi, Brahmana pooja,Seasonal	E. 76° 34' 54.3" N.09° 08' 51.5"	
461	Arambil Vadakkathu kudumbakavu Kudumbakavu	Janaki Amma, Arabil Vadakkathu Puthenchada P.O., Vallikkunnam Ph: 0479 2337981	Vallikkunnam Vallikkunnam	108/2	10.00	Nagaraja, Nagayakshi, Brahmana pooja,Seasonal	E. 76° 35' 03.0" N.09° 08' 51.8"	
462	Madhathil kudumbakavu Kudumbakavu	Unnikrishnapilla, Madhathil Veedu, Vallikkunnam P.O	Vallikkunnam Vallikkunnam		20.00	Nagaraja, Nagayakshi, Brahmana pooja,Seasonal	E. 76° 35' 02.7" N.09° 08' 48.5"	
463	Kannam komathu kudumbakavu Kudumbakavu	Rohini, Kannamkomathu Kaduvinal P.O, Vallikkunnam Mob: 9846421546	Kaduvinal Vallikkunnam	161/7-1	12.00	Nagaraja, Nagayakshi, Brahmana pooja,Seasonal	E. 76° 35' 52.5" N.09° 08' 58.9"	Pond
464	Pokkattukizhakkathil Kudumbakavu Kudumabkavu	Manoj V.S, Santhabhavanam Kaduvinkal, Vallikkunnam P.O. Ph: 0479 2336931	Kaduvinal Vallikkunnam	443/1	10.00	Nagaraja, Nagayakshi, Brahmana pooja,Seasonal	E. 76° 33' 49.5" N.09° 07' 27.0"	
465	Thayyil Kudumbakavu Kudumbakavu	Santhamma, Puthamoottil Kaduvinkal, Vallikkunnam P.O	Kaduvinkal Vallikkunnam		10.00	Nagaraja, Nagayakshi, Brahmana pooja,Seasonal	E. 76° 33' 45.2" N.09° 07' 22.3"	

ALPY/ Mvka 466	Venattu kudumbakavu Kudumbakavu	Unnikrishnapilla, Venattu Kaduvinkal, Vallikkunnam P.O. Mob: 9946302767	Kaduvinkal Vallikkunnam	443/11-1	14.00	Nagaraja, Nagayakshi	E. 76° 33' 49.5" N.09° 07' 23.4"	
467	Pokkattu kudumbakavu (Kudumbakavu)	Vijayalekshmi M, Pokkattu Kaduvinkal Vard, Pallikkunnam P.O. Ph: 0479 2335550	Kaduvinkal Vallikkunnam	444/5-6	12.00	Nagaraja, Nagayakshi	E. 76° 33' 45.5" N.09° 07' 26.5"	Pond
468	Manatharayil Kudumbakavu Kudumbakavu	Sudhamaniyamma, VrindavanamKaduvinal P.O., Vallikkunnam Mob: 9656681802	Kaduvinkal Vallikkunnam	165/3	25.00	Nagaraja, Nagayakshi, Brahmana pooja,Seasonal	E. 76° 35' 56.6" N.09° 08' 55.7"	Pond
469	Kaduvinkal Kudumbakavu Kudumbakavu	Raveendranpilla, Sabariyil Kaduvinkala, Vallikkunnam P.O Ph: 0479 2336781	Kaduvinkal Vallikkunnam	442/1	10.00	Durgadevi Brahmana pooja,Seasonal	E. 76° 33' 45.1" N.09° 07' 19.2"	Pond
470	Cheruvallil devi kshetrakav Kudumbakavu	Ramanathan Nair K, Karthikvilasam, Ilappakulam P.O, Mob: 8943218161	Ilappikkulam Vallikkunnam	69/6-7	20.00	Nagaraja, Nagayakshi, Brahmana pooja,Seasonal	E. 76° 33' 43.6" N.09° 08' 08.2"	
471	Meenatheril kudumbakavu Kudumbakavu	Ashokan K, Meenatheril Ilippikulam P.O., Vallikkunnam Mob: 9946038958	Ilippakkulam Vallikkunnam	73/8-1	15.00	Nagaraja, Nagayakshi, Brahmana pooja,Seasonal	E. 76° 33' 58.2" N.09° 08' 08.1"	Pond
472	Panagattu Thekkathil kudumbakavu	Raman Nair, Chaithanya Ilippikulam P.O, Vallikkunnam Ph: 0479 2339174	Ilippakkulam Vallikkunnam	183/2-2	10.00	Nagaraja, Nagayakshi, Brahmana pooja,Seasonal	E. 76° 33' 50.5" N.09° 07' 57.5"	
473	Valyamadhathil Kudumbakavu	P.K. Gopalan, Suresh Bhavanam Kaduvinkal, Vallikkunnam P.O. Mob: 8281441665	Kaduvinkal Vallikkunnam	337/16-2	15.00	Nagaraja, Nagayakshi, Brahmana pooja,Seasonal	E. 76° 34' 12.5" N.09° 07' 43.9"	
474	Plavallattu Kudumbakavu Kudumbakavu	Gopalakrishnapilla,Krishnavilam Kaduvinkal, Vallikkunnam P.O Ph: 0479 2335437	Kaduvinkal Vallikkunnam	258/16	15.00	Nagaraja, Nagayakshi, Brahmana pooja,Seasonal	E. 76° 34' 00.5" N.09° 07' 36.7"	Pond
475	Moorthikavu Kudumbakavu	Unni B, Thoduvel Kaduvinkal P.O, Vallikkunnam Mob: 9539742479	Kaduvinkal Vallikkunnam	407/11	17.00	Brahmana pooja,Seasonal	E. 76° 34' 08.0" N.09° 07' 32.6"	
476	Thundil Kudumbakavu Kudumbakavu	Rameshkumar N, Thundil Bhavan Ilippakkulam P.O., Pallikkal,Mob: 9496274684	Ilippakkulam Vallikkunnam		10.00	Nagaraja, Nagayakshi, Brahmana pooja,Seasonal	E. 76° 33' 08.8" N.09° 07' 55.6"	CW
477	Changezhathu kudumbakavu	Shaji, Changezhathu Ilippakkulam, Pallikkal Mob:9497077999	Ilippakkulam Vallikkunnam	298/1- 6/2	10.00	Nagaraja, Nagayakshi, Brahmana pooja,Seasonal	E. 76° 33' 00.6" N.09° 07' 50.7"	CW Pond

ALPY/ Mvka 478	Mannakkattu kudumbakavu	Rajalekshmi pillai, Manakkadu veedu, Ilippakkulam P.O., Pallikkal Mob: 9946661996	Ilippakkulam Vallikkunnam	7/14	10.00	Sankalppam	E. 76° 32' 27.2" N.09° 08' 09.0"	
479	Puttinalmuri Kudumbakavu	Chellamma K, Thengayyathu Kizakkathil, Kaduvinkal P.O. Vallikkunnam, Mob: 9995704276	Kaduvinkal Vallikkunnam	407/7	13.00	Nagaraja, Nagayakshi, Brahmana pooja,Seasonal	E. 76° 34' 11.6" N.09° 07' 28.9"	Pond
480	Thonuvellil Sarppakavu (Kudumbakavu)	Pushpangathan, Thonnuvelli Puthenchanda P.O,Vallikkunnam Mob: 9495524053	Vallikkunnam Vallikkunnam	106/1	20.00	Nagaraja, Nagayakshi, Brahmana pooja,Seasonal	E. 76° 35' 13.5" N.09° 09' 30.8"	Pond
481	Kalyaniyil Kudumbakavu Kudumbakavu	Jayalekshmi K.R, Kalyaniyil Ilippakkulam P.O, Vallikkunnam Mob: 9846283823	Ilippakkulam Vallikkunnam	256/13- 19	12.00	Nagaraja, Nagayakshi, Brahmana pooja,Seasonal	E. 76° 32' 47.2" N.09° 07' 47.0"	2 Pond
482	Ottathengil Kudumbakavu (Kudumbakavu)	Shaji R., Ottathengil, Ilippakkulam P.O.Vallikkunnam, Mob: 8281828090	Ilippakkulam Vallikkunnam		10.00	Nagaraja, Nagayakshi, Brahmana pooja,Seasonal	E. 76° 32' 49.7" N.09° 07' 52.9"	CW
483	Kochuveetil Kudumbakavu Kudumbakavu	Radhakrishnan J, Kochuveetil Ilippikkulam P.O., Vallikkunnam	Ilippakkulam Vallikkunnam	257/12	10.00	Nagaraja, Nagayakshi, Brahmana pooja,Seasonal	E. 76° 32' 47.1" N.09° 07' 49.9"	
484	Mannerathu Kudumabakavu	Divakaran N, Mannerthu veedu Ilippakkulam P.O., Vallikkunnam	Ilippakkulam Vallikkunnam	257/12	10.00	Nagaraja, Nagayakshi, Brahmana pooja,Seasonal	E. 76° 32' 49.4" N.09° 07' 51.5"	Pond
485	Ambanattu thekkathil Kudumabakavu	Kochukrishnan R, Ambanattu thekkathil, Ilippakkulam Ilippakkulam P.O., : 9497672682	Ilippakkulam Vallikkunnam		10.00	Nagaraja, Nagayakshi, Brahmana pooja,Seasonal	E. 76° 32' 58.9" N.09° 07' 54.0"	Pond
486	Vettanattiyil Sarppakavu Kudumbakav	Peethambaran, Vettanattiyil Vallikkunnam, Puthenchanda . Mob: 9744521677	Vallikkunnam Vallikkunnam		25.00	Nagaraja, Nagayakshi, Brahmana pooja,Seasonal	E. 76° 35' 17.1" N.09° 09' 24.2"	

### CHENGANNOOR TALUK

Kavu No. ALPY/ Cgnr	Name of Kavu & Type of Ownership	Owner/Custodian/ Management & Address	Location & Panchayath	Sy.No.	Extent (Cents)	Diety/Pooja Details	GPS Reading	Remarks Compound Wall/ Fence/Pond
(1)	(2)	(3)	(4)	(5)	(6)	(7)	(8)	(9)
<b>1. THIRUVANVANDOOR VILLAGE</b>								
ALPY/ Cgnr 1	Vadasserrimadam vaka kavu (Kudumbhakavu)	Muraleedharn potti Vadaswerrimadam, Kalliswerri, Mob; 9446443850	Kallisserri Thiruvanvandoor		4.00	No pooja	E 076 <sup>0</sup> 36.150' N 09 <sup>0</sup> 19.982'	
2	Pallappallimadam vaka (Kudumbhakavu)	Devanarayanan Naboothiri Pallappallimadam, Kalliswerri, Mob: 9995995671	Kalliswerri Thiruvanvandoor		5.00	Nagaraja, nagayakshy, chithrakudam, bhramanapooja ,	E 076 <sup>0</sup> 36.016' N 09 <sup>0</sup> 20.014'	Pond
3	Kanjirakkattukavu (Kudumbhakavu)	Suja Anilkumar, Kanjirakkattuvedu, Kalliswerri Mob: 8547228735	Kallisserri Thiruvanvandoor	537/8-1	5.00	Nagaraja,nagayaksh,chithrak udam,bhramanapooja	E 076 <sup>0</sup> 35.770' N 09 <sup>0</sup> 20.034'	
4	Uoorethukavu (Kudumbhakavu)	RamchandhiranPilla Thiruvanvandoor Mob:9387573635	Uoorethu Thiruvanvandoor	154/17	6.00	Nagaraja, nagayakshy, chithrakudam, bhramanapooja	E 076 <sup>0</sup> 34.807' N 09 <sup>0</sup> 20.517'	CW
5	Thondithara (Kudumbhakavu)	PurushothamanNair Thonditharaveedu Thiruvanvandoor Ph 04792427311	Thiruvanvandoor Thiruvanvandoor	260/35	2.00	Nagaraja,nagayakshy,chithra kudam,bhramanapooja	E 076 <sup>0</sup> 34.751' N 09 <sup>0</sup> 20.628'	CW
6	Paavoorkavu (Kudumbhakavu)	Kamamma, , Paavoorvedu Thiruvanvandoor Mob: 9048908639	Thiruvanvandoor Thiruvanvandoor	253/35	2.50	Nagaraja, nagayakshy, chithrakudam, bhramanapooja	E 076 <sup>0</sup> 34.839' N 09 <sup>0</sup> 20.555'	CW

<b>ALPY Cgnr 7</b>	Allummootilkavu (Thattalethu kavu) (Kudumbhakavu)	Gopalakrishnapilla.T.R. Thattarathuveedu, Thiruvandoor Mob: 954417614	Thiruvandoor Thiruvandoor	256/1	5.00	Nagaraja, nagayakshy, Chithrakudam, Bhramana pooja	E 076° 34.691' N 09° 20.572'	CW
8	Thamarapallikavu (Kudumbhakavu)	Gopalakrishnapanicker Thamarapallil, Thiruvandoor Ph: 04792428016	Eramallikkara Thiruvandoor		35.00	Nagaraja, nagayakshy, chithrakudam, bhramanapooja	E 076° 34.631' N 09° 20.334'	
9	Pallathukavu (Kudumbhakavu)	Girishkumar, Pandathubveedu Eramallikkara, Thiruvandoor Mob: 9947406961	Eramallikkara Thiruvandoor		15.00	Nagaraja, nagayakshy, chithrakudam, bhramanapooja	E 076° 34.615' N 09° 20.296'	
10	Nedungattukavu (Moorikotu kudumbam vaka)(Kudumbhakavu)	Raveendhiran pilla Nedungattuvedu, Eramallikkara, ThiruvandoorMob:974798650	Eramallikkara Thiruvandoor		02.00	Nagaraja, nagayakshy, chithrakudam, bhramanapooja	E 076° 34.027' N 09° 20.618'	CW
11	Maleethara kavu (a) Kudunmbakavu	M.G. Sathyan, Maleethara, Thiruvandoor.P.O 9744053785	Eramallikkara Thiruvandoor		04.00	Appooppan,Ladaguru, Ammoomma, Hanuman swami, Chithrakoodam,	E 076° 34.742' N 09° 20.630'	
12	Alummootil kavu (Thattareth kavu) Kudumbam vaka	Gopalakrishnan Nair, Thattareth, Thiruvandoor.P.O 0479 2428006	Eramallikkara Thiruvandoor		05.00	Nagaraja, Nagayakshi, Brahmarakshas, Yakshiamma, Daily lamp, Annual pooja	E 076° 34.693' N 09° 20.570'	
13	Kavumparampil kavu (a) Kudumbam vaka	Viswanathan Pilla Naveen nivas Thiruvandoor .P.O, 04792427788	Eramallikkara Thiruvandoor		10.00	Nagaraja, Nagayakshi, Daily lamp, Annual pooja	E 076° 34.522' N 09° 20.598'	Pond
14	Kavumparampil kavu Kudumbam vaka (B)	Viswanathan Pilla Naveen nivas Thiruvandoor .P.O, 04792427788	Thiruvandoor Thiruvandoor		05.00	No pooja	E 076° 34.530' N 09° 20.582'	
15	Padinjarekutu kavu (Kudumbam vaka)	Sadasivan Pillai, Lal bhavan, Eramallikkara .P.O Thiruvandoor 04792427750	Eramallikkara Thiruvandoor		05.00	Rakshas, Yakshiamma, Aruthala, Daily lamp. Annual pooja	E 076° 33.445' N 09° 20.928'	

<b>ALPY Cgnr 16</b>	Padinjarekutu kavu (Kudumbam vaka) 2 bits	Sadasivan Pillai, Lal bhavan, Eramallikkara .P.O Thiruvanvandoor 04792427750	Eramallikkara Thiruvanvandoor		04.50	Chithrakoodam, Nagaraja, Nagayakshi, Daily lamp, Annual pooja	E 076° 33.396' N 09° 20.868'	
17	Attupurathu kavu Kudumbam vaka	Gopinathan Nair, Attupurath, Eramallikkara. P.O Thiruvanvandoor 9562714972	Eramallikkara Thiruvanvandoor		10.00	Chithrakoodam, Nagaraja, Nagayakshi, Daily lamp, Annual pooja	E 076° 33.444' N 09° 20.938'	Pond
18	Kalluvellil Kavu Kudumbam vaka	Santhosh M K , Madapalli vadakethil, Thiruvanvandoor P.O 9744798114	Eramallikkara Thiruvanvandoor	167/15	05.00	Chithrakoodam, Nagaraja, Yogeeswara,Brahmaraksh Daily lamp, Annual pooja	E 076° 34.382' N 09° 20.738'	
19	Madpally kavu Kudumbakavu	Unnikrishna Pilla, Madappally, Thiruvanvandoor .P.O 9645967685	Pravinkoodu- Eramallikkara Thiruvanvandoor		03.00	No pooja	E 076° 34.369' N 09° 20.666'	
	<b>2. PANDANAD VILLAGE</b>							
20	Kavilsreebhadrakali kshethram (Public committee)	Yashodharan.K.B., Kavil, Padanadu, Mob: 9447014544	Pandnnadu Padanadu		10.00	Bhadiraganapathi,Rakshas,B hramanapooja	E 076° 34.215' N 09° 19.170'	Pond
21	Kadakkal kannattuthara Kudumba kshethram (Kudumbha trust)	Saseendrakumar Kadakkavoorhouse, Pandanadu, Mob: 9495241358	Pandnnadu Padanadu		10.00	Bhadiraganapathi, Rakshas, Bhramanapooja	E 076° 33.952' N 09° 19.563'	CW, Pond
22	ThrikkayipuramMahavishn ukshethran (Public Trust)	Vijayakumar K.R Kochuparakkalhouse, Pandanadu, Mob: 8111893571	Pandnnadu Padanadu		30.00	Bhadiraganapathi, Rakshas, Bhramanapooja	E 076° 35.376' N 09° 19.647'	Pond
23	Shanthabhadiradevi kshethram vaka kavu (Kudumbhatrust)	Harreendhranathu, Pandanadu Mob: 9446714409	Pandnnadu Padanadu	578/2-3	5.00	Bhadiraganapathi, Rakshas, Bhramanapooja	E 076° 35.721' N 09° 19.695'	CW
	<b>3. KURATTISSERY VILLAGE</b>							
24	Pariyathukavu (Kudumbhakavu)	Gowrikuttiamma, Pariyathu Pavukkara,Mob: 9961284127	Kurattiswerri Mannar		10.00	Nagaraja, nagayakshy, chithrakudam, Bhramana	E 076° 31.721' N 09° 19.338'	

<b>ALPY Cgnr 25</b>	Koikkalkavu ( Travancore Devasam Board)	Jayaprakashnarayanan Koikkalveedu, Kurattiswerri Mob: 9447364254	Kurattiserri Mannar		20.00	Nagaraja, nagayakshy, chithrakudam, Bhramana pooja	E 076 <sup>0</sup> 31.879' N 09 <sup>0</sup> 19.203'	CW
26	Varayannoor Bhagavathikavu (Kudumbhakavu)	Kumarapilla.K.P, Ambhujavillasam Kurattiswerri, Mannar Mob: 9400031089	Kurattiserri Mannar	168/17 168/22,2 1,49	26.00	Nagaraja, nagayakshy, chithrakudam,, Bhramana pooja	E 076 <sup>0</sup> 31.907' N 09 <sup>0</sup> 19.234'	Pond
27	Changayilkavu (Kudumbhakavu)	Vellayudhanpilla, Changayilveedu, Kurattiswerri, : Mob: 9961634301	Kurattiserri Mannar		15.00	Nagaraja, nagayakshy, bhramanapooja	E 076 <sup>0</sup> 32.303' N 09 <sup>0</sup> 18.391'	CW
	<b>4. MANNAR VILLAGE</b>							
28	Nadesherryil kudumbavaka	Sri.somashekaran, Somasudha Nadesherryil mannar . Mob:9995798495	Nadesherryil Mannar		50.00		E 076 <sup>0</sup> 32.255' N 09 <sup>0</sup> 19.037'	
29	Keratiyil kudumbakavu	Sri.Raghavanachari Keratiyil veedu kuratikavu mannar	Karattikkadu Mannar		10.00	Yoghishvarran, sarppadaivam, Bhramanna pooja	E 076 <sup>0</sup> 32.288' N 09 <sup>0</sup> 18.837'	
30	Anantha shivashekthram vaka kavu (kudumba committee)	G.Rajendran(s), Valiya vittil kurattikkadu, Mannar. Mob:9037368548	Pulickasseri Mannar		5.00	Nagaraja, nagayaksy, Bhramana pooja	E 076 <sup>0</sup> 32.317' N 09 <sup>0</sup> 18.957	
31	Peruvamkulattu kavu(kudumbavaka)	Sri.Sharathamma, Peruvamkulattu Kuratikadu,mannar.	Korattikkadu Mannar		10.00	Nagaraja, najayakshy, chithrakudam, seasonal pooja	E 076 <sup>0</sup> 32.276' N 09 <sup>0</sup> 18.893'	CW
32	Kavungal kavu (madam vaka)	Owners not located	Kurattikadu Mannar		10.00		E 076 <sup>0</sup> 32.320' N 09 <sup>0</sup> 18.868'	CW
33	Cherukalakavu (Kudumbhakavu)	KuttanNair, Krishnakumar (son) CherukalaHouse, Kurattikadu. Mannar P.O, Ph: 04792310002	Kurattikadu Mannar		18.00	Nagaraja, nagayaksy, Bhramana pooja	E 076 <sup>0</sup> 32.320' N 09 <sup>0</sup> 18.808'	CW, Pond



<b>ALPY Cgnr 34</b>	Ariyanethukavu (Kudumbhakavu)	Pathemakumar.K, Ariyanethuhouse, Korattikkadu, Mannar.P.O, Mob: 9961575347	Kurattikadu Mannar		6.00	Ottapradhishda, Pattalasarpam	E 076° 32.315' N 09° 18.679'	CW
35	Nalekkattil Bhagavathi Sivacovil (Kudumbhakavu)	Preemakumari.A., Nalekkattil House, Koottamperoor, Chenganoor, : 08281381107	Kuttamperoor Mannar	311/2, 311/5	80.00	Shivan, Nagaraja, Daily Pooja	E 076° 32.385' N 09° 18.264'	
36	Moonuvarakkalkavu (Kudumbhakavu)	SreeRadhkrishnapilla Moonuvarakkalveedu, Karrikkadumuri, Mannar.P.O. Mob; 9495210630	Kurattikadu Mannar	258/1	50.00	Yearly Pooja, Bhramana Pooja	E 076° 32.407' N 09° 18.467'	
37	Pallavanakavu (Kudumbhakavu)	N. Dhamodharanpilla EdasweeriylHouse, Kurattikadu.P.O, Chengannoor Mob: 9447784238	Kurattikadu Mannar		20.00	Nagaraja, najayakshy, chithrakudam, seasonal pooja	E 076° 32.616' N 09° 18.690'	
38	VathalloorKavu Kudumba Trust	Gopalakrishnan Nair Vathalloorveedu, Mannar.P.O. Mob; 9747059515	Mannar Mannar		50.00	Nagaraja, Nagayakshi, Karinagam	E 076° 36.617' N 09° 18.691'	CW, Pond
39	Padingare pulivelil Kudumbakavu	Vijayakumar, Shanthaji Pilla Vijayabhavan, Kurathikadu.P.O Mob: 9995130957	Nadesweeri Mannar		30.00	Nagaraja, nagayakshy, chithrakudam	E 076° 32.257' N 09° 19.048'	
40	Villayilkavu Mahadevakshewthram (SNDP Trust)	Sreevivasan , Pandanadu west Chenganoor, Ph: 996146319	PandanaduWest Mannar		10.00	Nagaraja, nagayakshy, chithrakudam	E 076° 32.397' N 09° 18.913'	Pond
	<b>5. ENNAKKAD VILLAGE</b>							
41	Madukkuvelil kudumba vaka (private)	Sri.M.R.Sreekumar, Pranavam, Opp:B.P.Pumb, Budannur.P.O,Chegannar 689510	Budannur		10.00	Nagaraja, nagayakshy, chithrakudam, seasonal pooja	E 076° 33.721' N 09° 18.562'	C.W, Pond

<b>ALPY Cgnr 42</b>	Pookaitha illam vaka kavu(kudumbha kavu)	Sri.Vasudevan potty, Pookaithaillam, ennaikkad.P.O, Mavelikkara , Mob:9447486740	Ennaikkad Budannur		10.00	Nagaraja, nagayakshy, chithrakudam, seasonal pooja	E 076°33.326' N19° 17.012'	
43	Oduvirathi sanathana sevasamithi vaka kavu	Sri.Gopakumar,President, Oduvirathisanathana sevasamithi gramam, Ennaikkad.P.O	Gramam Budannur		30.00	Nagaraja, nagayakshy, chithrakudam, seasonal pooja	E 076°33.140' N09° 16.759'	Pond
44	Kaaniyapurathukavu (kudumbha vaka)	Sri.Sasidharan nair, Ooniypurathuveedu, Gramam, Ennaikkad, Mob:9495623228	Gramam Budannur		50.00	Nagaraja, nagayakshy, chithrakudam, seasonal pooja	E 076°33.351' N09° 16.858'	Pond
45	Uttampallil kudumbha kavu(Edayanethu kavu) (kudumbha vaka)	Sr.Karunakaran, Uttampallil, Gramam, Ennaikkad, Mob:9744256067	Gramam Budannur		3.00	seasonal pooja	E 076°33.293' N09° 16.593'	
46	Kochukaliykkal kavu (kudumbha vaka)	Sri.Damodaran pillai, Kochukaliykkal house, Gramam Ennaikadu.P.O, 0479-2325068	Gramam Budannur		10.00	Nagaraja, nagayakshy, chithrakudam, seasonal pooja	E 076°33.064' N09° 16.472'	
47	Kochukattil kavu(kudumbha vaka) II	S.Gopakumar, Kochukattilgramam, Ennaikadu	Gramam Budannur		50.00	chithrakudam, seasonal pooja	E 076°33.041' N09° 16.433'	Pond
48	Kochukattil kavu(kudumbha vaka) I	S.Gopakumar, Kochukattilgramam, Ennaikadu	Gramam Budannur		100.00	Nagaraja, Nagayakshi, chithrakudam, seasonal pooja	E 076°32.981' N09° 16.429'	Pond
49	Narodithazhethil kavu(kudumbakavu)	Podiyamma Narodithazhethil peringalipuram Ennaikadu, Mob:9947204219	Peringalipuram Budannur	353/4/3	5.00	Nagaraja, Nagayakshy, chithrakudam, bhramanapooja	E 076° 33.728' N 09° 16.551'	pond
50	Perigalapuram kavu(kudumbakavu)	Sri.sasidharakuruppu Padhmavilasam, Perigalapuram, ennakattu, Mob:9400725861	Ennakattu Budannur	348/2	5.00	Nagaraja, nagayakshy, chithrakudam, bhramanna pooja	E 076° 33.584' N 09° 16.640'	
51	Vilathalakavu (kudumbavaka)	Sri.K. Reghu, Vilathala, ennakattu.p.o, Chenganoor Mob:9947740600	Ennakattu Budannur		5.00	Chithrakudam Seasonal pooja	E 076° 33.526' N 09° 17.334'	

ALPY Cgnr 52	Chengethu kavu(kudumbavaka)	Padhminiamma(L) Chenkothuvedu, Ennakkattu.p.o, ph:04792323684	Ennakkattu Budannur		30.00	Chithrakudam Ayilliya pooja	E 076° 33.476' N 09° 17.296'	
53	Thatanapallikavu (kudumbavaka)	Omkarnath, Thatanaplilveedu, Ennakkattu p.o, cheanganoor Mob:9497112671	Ennakkattu Budannur		20.00	Nagaraja, nagayakshy, chithrakudam, Seasonal pooja	E 076° 33.370' N 09° 17.194'	
54	Kadavinalkavu (kudumbavaka)	Valsala kunjamma Dileep.s,kadavinal Ennakkattu. ,chenganoor Mob:9605366002,04792321032	Ennakkattu Budannur		40.00	Nagaraja, Nagayakshy bhramannapooja	E 076° 33.348' N 09° 17.330'	pond
55	Keecherilkavu(kudumbavaka)	Sri.Kochunarayanan Kijearil, Ennakkattu.p.o Cheanganoor, Mob:9744141353	Ennakkattu Ennakkattu	26/8	15.00	Nagaraja, nagayakshy, chithrakudam, yogishwerry bhramannapooja	E 076° 33.378' N 09° 17.378'	
56	Katittakkavu (kudumbavaka)	Krishnan nair, Madam parayil Ennakkattu.	Ennakkattu Budannur		30.00	Nagaraja,Nagayakshi, Chithrakoodam,Ayilia pooja	E 076° 33.149' N 09° 17.006'	
57	Padinjarekuttiyl (kudumbakavu)	Sri.Anilkumar.k., Padinjarekuttiyl gramam, Ennakkattu.p.o, Mob:9605176897	Ennakkattu Budannur		3.00	Nagaraja,nagayakshy, chithrakudam, seasonal pooja	E 076° 33.039' N 09° 16.909'	
58	Changetharayil kavu (kudumbavaka)	Nitheesh, Changetharayil gramam Ennakkattu. Mob:9526505863	Ennakkattu gramam Budannur		3.00	Nagaraja	E 076° 33.163' N 09° 16.885'	
	<b>6. PULIYOOR VILLAGE</b>							
59	PazhayattilDevikshethram( Public Trust)	Karunakaran Nair(p) Chakkalethu, Periswerry.P.O. Chengannoor, Mob:7558863237	Periserry Puliyoor		4.00	Nagaraja, Nagayakshi, Bhramana pooja	E076°46.110' N 09° 01.021'	CW
60	Mangalathukavu (Private)	Saraswathyamma, Vadhiyar madam, Periswerry.P.O , :9495835606,04792145909	Periswerry Puliyoor		2.00	Nagaraja, Nagayakshi, Chithrakudam, Bhramanapooja	N09° 18.650' E076°35.795'	CW

ALPY Cgnr 61	Kalikathekathil kudumbakavu(private)	Sarath Mohan, Kalika thekathil Periswerry., Chengannoor Mob:854739705	Periswerry Puliyoor	B1- 9/212/10 4	2.00	Nagaraja, Nagayakshi, Chithrakudam, Bhramana pooja	E 076°35.795' N09° 18.650'	
62	Kulangara Pulim parambil kavu(private)	V.G Saji Kumar, H.M Govt: u.p.s Periswerry, Periswerry .	Periswerry Puliyoor		15.00	Nagaraja, Nagayakshi, Chithrakudam, Bhramana pooja	E 076°36.032' N09° 18.581'	pond
63	Vazheli kavu perumpuzha kavu(vazheli madam vakakavu )(private)	Dr.Ashwanikumar, vazheli madam periswerry.p.o, Chengannoor Mob:047924522726	Periswerry Puliyoor		10.00	Chithrakoodam Seasonal pooja	E 076°36.153' N09° 18.541'	
64	Edamana matam vaka kavu(private)	Sri.E.k.Manomohanan pandala Edamanamadam , Periswerry.Chengannoor Mob:,94473989987	Periswerry Puliyoor	24/4A	10.00	Nagaraja, Nagayakshi, Chithrakudam, Bhramana pooja	E 076°36.181' N09° 18.625	pond
65	Ala kavu kudumbavaka(private)	Muralidharan nabuthiri(mani kuttan), Alakavil padinjarethil, Ala.p.o,Chengannoor Mob:9947600276	Ala Puliyoor		15.00	Vana dhurga Bhramana pooja	E 076°35.833' N09° 17.586'	
66	Elanjimel vallikavudevi shekthram vaka(Travan core Devasam board.	Chandrannair(p), Sree nilayam, Elanjimeal.p.o, Chengannoor Mob:9496118410,965684655	Elanjimeal Puliyoor		800.00	Nithya pooja	E 076°34.151' N09° 17.190'	CW
67	Mangalathu kavu(private)	K .H Damodaran nair Lekshmi Mandiram, Puliyoor,, Chengannoor, Mob:04792464918	Puliyoor Puliyoor		8.00	Nagaraja, Nagaykshi, Chithrakudam	E 076°34.844' N09° 18.100'	
68	Koyitharayil sree bhathrakali devi shekthram vaka kavum, kulavum (public Trust)	Manoharan.T.K(T) Koyitharayil periswerry. Chengannoor, Mob:9847668914	Periswerry Puliyoor	132/8	32.00	Nagaraja, Nagaykshi, Chithrakudrm	E 076°35.512' N09° 18.352'	Pond
69	Thayamkulagara kavu puliyoor(private)	P.K soman, Thayam kulangara, Puliyoor.p.o, Mob:04792464342	Thayamkulagara Puliyoor		10.00		E 076°35.115' N09° 78.532	
70	Thayamkulagara Kavum,kulavum	T.K.Madhavan Madhavan Dhanesh bhavan, Puliyoor.p.o, Chengannoor	Thayamkulagara Puliyoor		10.00		E 076°35.155' N09° 18.536'	pond

ALPY Cgmr 71	Paluvan kaalarikavu kudumbavaka(private)	A.K. kunju kunju, palodil vettill, Puliyoor . Chenganoor Mob:8593085914	Pandanad Puliyoor	132/12	2.00	Nagaraja,Nagaykshy,	E 076°34.783' N09° 18.660'	
72	Kichirethu kavu (pagottathukavu ) kudumbavaga	Sankaran Nair K K Kijirothu puliyoor., Chenganoor Mob:9645671101	Puliyoor Puliyoor	92/2	3.00	Nagaraja,nagaykshy,chithrak udam	E 076°35.681' N09° 18.086'	
73	Palayekal vadakethil kudumbakavu	Gopala Krishnan Nair Palayekal vadakethil veedu Thonnakadu . puliyoor Mob:9400426209	Thonnakadu Puliyoor	356/17,1 8,19	15.00	Nagaraja,nagaykshy,bhra,ma rakshas	E 076°34.170' N09° 16.792'	
74	Thonnakadu kavu (kavum,kulavum) kudumdavaka	Sree Gopalakrishnan Nair Palekal vadakethil veedu Thonnakadu ., Puliyoor Mob:9400426209	Thonnakadu Puliyoor	356/18	8.00		E 076°34.171' N09° 16.772'	pond
75	Pulimukathu madam vakamkavu(Kudumbhakau)	Gayathri shрма Pulimukathu padijare madam Cheriyanađ,chenganoor. Mob:9497633478	Elajimel thekumuri Puliyoor		25.00	Nagaraja, nagayakshy, chithrakudam, bhathra	E 076°34.446' N09° 16.915'	pond
<b>7. ALA VILLAGE</b>								
76	Manamcheri Illama vaka Kudumbakav	Manikuttan Namboothir, Alakavil padinjattethil, Ala.P.O, Chengannoor, Mob:9947600276	Ala Ala		15.00	Vanadurga	E 076°35.835' N 09° 17.586'	
77	Cherriyilkavu (Kudumbhakavu)	Parukuttiamma, Karunakkaranpilla Kallariyil, Kottakulathi Mob: 9400668272	Kodakkulanji Alla		50.00	Nagaraja, nagayakshy, chithrakudam, bhramanapooja	E 076°36.528' N 09° 16.105'	CW
78	Chiramugathuillam (Kudumbhakavu)	Krishnakaumar.C.K Chiramugathuillam, Kottakulathi Mob: 9495440822	Kodakkulanji Alla		15.00	Nagaraja, nagayakshy, chithrakudam, bhramanapooja	E 076°36.644' N 09° 16.144'	Pond
79	Kodukulanji kidanganoor (Kudumbhakavu)	Jayaraj.K.G., Kidanganoorhouse Kottakulathi Mob: 9447107038	Kodakkulanji Alla		15.00	Nagaraja, nagayakshy, chithrakudam, hramanapooja	E 076°36.559' N 09° 16.260'	CW Pond

ALPY Cgnr 80	Valliyatharayil (Kudumbhakavu)	Raveendhirakurupu Manakkattuvedu, Pennakkara Mob: 9562713542	Pennukkara Alla	304/14	26.00	Nagaraja, nagayakshy, chithrakudam, bhramanapooja	E 076° 36.354' N 09° 17.266'	Pond
81	Onnampalliyel (Kudumbhakavu)	Shivanpilla, Onnampalliyilvedu Alla, Mob: 940068095	Pennukkara Alla	37/4	13.00	Nagaraja, nagayakshy, chithrakudam, bhramana pooja	E 076° 36.231' N 09° 18.004'	Pond
82	Kalluthara Sree bhadrakali Kshethram vaka (KudumbhaTrust)	Prabhakaran.K.K., Kalluoothara Alla, Mob: 9496807147	Pennukkara Alla		13.00	Nagaraja, nagayakshy, chithrakudam, Bhramana pooja	E 076° 36.230' N 09° 17.964'	Pond
83	Pennukkara devikshethram (Publictrust) NSS Karayogam vaka	Vidhyadharakurupu, Gattuveetil Pennukkara, Mob: 9400768920	Pennukkara Alla		30.00	Nagaraja, nagayakshy, chithrakudam, Bhramana pooja	E 076° 36.519' N 09° 17.135'	CW Pond
84	Panthapathrayilkavu (Kudumbhakavu)	Satheeshkumar, Panthapathrayil Pennukkara, Mob:9744772932	Pennukkara Alla		7.00	Nagaraja nagayakshy, chithrakudam, Bhramana pooja	E 076° 36.639' N 09° 16.856'	
85	Ellayapathrayil (Kudumbhakavu)	Gopalakrishna kurupu Ellayapathrayil, Pennukkara Mob; 8606894504	Pennukkara Alla	532/15	15.00	Nagaraja, nagayakshy, chithrakudam, bhramana pooja	E 076° 36.540' N 09° 16.782'	
<b>8. MULAKUZHA VILLAGE</b>								
86	Dharmashasthashekthra Karakkad kavu (Public trust)	Pramoth, Arunalayam Karakkadu Mob: 9495300002	Karakkadu(Jun) Mullakkuzha		10.00	Nagaraja, nagayakshy, chithrakudam, bhramana pooja	E 076° 39.292' N 09° 16.332'	CW Pond
87	Parayarukaladevikshethra m(PublicTrust)	Bhuvanachandhiran Sreesadhanam, Mullakkga Mob: 9446365032	Mullakkuzha Mullakkuzha		50.00	Nagaraja, nagayakshy, chithrakudam, bhramana pooja	E 076° 38.892' N 09° 17.075'	CW
88	Gandharvammuttathu Sree Mahadevi Kshethram (Trust) NSS Karayogam	President NSS Karayaogam No.141	Mullakkuzha Mulakkuzha		15.00	Nagaraja,nagayakshy,chithra kudam,bhramanapooja	E 076° 38.800' N 09° 17.645'	CW
89	Sreebhadrhirsdev ikshethram (PublicTrust)	Sujith, Theyeparmbhu Mullakkga, Mob: 9747225742	Mullakkuzha thaiparampu Mulakkuzha		02.00	Nagaraja, nagayakshy, chithrakudam, bhramana pooja	E 076° 38.898' N 09° 18.425'	CW

ALPY Cgmr 90	Kulathoor kavu (Kudumba vaka)	K N Chandran pilla Kulathoor veedu, Kozhuvallur p.o Chenganoor, Mob:9605749242	Mulakazha Mulakazha	474/10-1	15.00	Nagarajavu, Nagayaskshi Chithrakudam, Daily lamp Yearly pooja, Brahmana pooja	E 076° 38.519" N 09° 15.252"	
	<b>9 . CHERRIYANADU VILLAGE</b>							
91	NalloorKavu (Nalloor madam vaka) (Kudumbhakavu)	Prasanna chandhira kurupu Nalloorputhanveedu,Cherriyanadu ,Thonakkadu.P.O.,Ph: 9656407829	Cherriyanadu Cherriyanadu		25.00	Nagaraja, nagayakshy, chithrakudam	E 076° 34.755' N 09° 16.614'	
92	Koravanttayathukavu (Kudumbhakavu)	Muraleedharakurupu Aalapattu,Thonakkadu.P.O, Ph: 9497532317	Thonakkadu Cherriyanadu	212/12	25.00		E 076° 34.704' N 09° 16.328'	
93	AttuvaswerriilKavu (Kudumbhakavu)	K.K.Krishnapilla, Attuvaserril, Cherriyanadu, Ph:04792361758	Cherriyanadu Cherriyanadu		3.00	Daily pooja	E 076° 34.782' N 09° 16.514'	
94	Bhagavathiiyathu (Kudumbhakavu)	B.N.Rajamma Bhagavathiyazhakathu Cherriyanadu,, Mob: 04792360423	Cherriyanadu Cherriyanadu	207/10-2	36.00	Nagaraja, nagayakshy, chithrakudam, Bhramana pooja	E 076° 34.736' N 09° 16.337'	
95	Ellavallilkavu (Kudumbhakavu)	Ramachadhira kurup Plavillathekkethil Cherriyanadu.P.O Ph: 04792360016	Cherriyanadu Cherriyanadu		3.00	Shivan, Shivarathreepooja, Bhramanapooja	E 076° 34.873' N 09° 16.312'	
96	Kalluthrayilkavu (Kudumbhakavu)	SukumaranUnnithan Kalluthrayilveedu, Cherriyanadu': 9544849185	Cherriyanadu Cherriyanadu	63/13, 63/11	10.00	Shivan,Shivarathreepooja,Bh ramanapooja	E 076° 34.834' N 09° 17.234'	Pond
97	Madathilkavu	SasidharanNair, Madathilkavil Cherriyanadu, Ph: 9446557390	Cherriyanadu Cherriyanadu		5.00	No pooja	E 076° 34.856' N 09° 17.277'	CW
98	Thraeyepallikavu	Dhivyachandhira, Threyepallil Cherriyanadu,, Ph: 04792361271	Cherriyanadu Cherriyanadu	63/2	5.00	No pooja	E 076° 34.855' N 09° 17.329'	
99	Mamprakavu (Kudumbhakavu)	Lashmikuttiamma, Mampraveedu, Cherriyanadu	Cherriyanadu Cherriyanadu	62/2	5.00	No pooja	E 076° 34.821' N 09° 17.379'	CW

ALPY Cgnr 100	Cherukara mavachankavu(a) (Kudumbhakavu)	Muraleedharakurupu, Alapattu Thonakkadu, Cherriyanadu	Thonakkadu Cherriyanadu	212/13	5.00	Shivan, Bhramanapooja	E 076° 34.751' N 09° 16.421'	CW Pond
101	Cherrukara mavachankavu(b) (Kudumbhakavu)	Muraleedharakurupu, Alapattu Thonakkadu, Cherriyanadu	Thonakkadu Cherriyanadu	212/12	60.00	Nagaraja, nagayakshy, chithrakudam, bhramanapooja	E 076° 34.724' N 09° 16.437'	
102	Kalluvengeyalkavu(c) (Kudumbhakavu)	Muraleedharakurupu, Alapattu Thonakkadu, Cherriyanadu	Thonakkadu Cherriyanadu	212/12	15.00	Nagaraja,nagayakshy,chithra kudam,bhramanapooja	E 076° 34.709' N 09° 16.387'	
103	Karumbhalilkavu (Kudumbhakavu)	MadhavankuttyNair Karumbhaliliveedu, Thonakkadu Cherriyanadu, Mob: 9446169706	Cherriyanadu(W) Cherriyanadu	249/3B	27.00	Nagaraja,nagayakshy, chithrakudam, bhramanapooja	E 076° 36.913' N 09° 17.077'	CW
104	Ezhuntholilmadakavu(Kud umbhakavu)	Santhoshkumar, Ezhutholilmadam Cherriyanadu	Cherriyanadu Cherriyanadu	96/2	10.00	Nagaraja, nagayakshy, chithrakudam, bhramanapooja	E 076° 34.753' N 09° 17.033'	
105	Plakkattilkavu (Kudumbhakavu)	RamakrishnanNair, Plakkattil Cherriyanadu, Mob: 9961306243	Cherriyanadu Cherriyanadu		12.00	chithrakudam, Bhramana pooja	E 076° 34.769' N 09° 17.034'	
106	Thattittam kavu (kudumba vaka)	Krishna kumar 9846567536	Kollakadavu Aalakodu Cherriyanadu		5.00	Nagarajauv, Nagayakshi Chithrakudam, Yearly pooja, Brahmana pooja	E 076° 35.904" N 09° 15.599"	CW
107	Elam kavu (kudumba vaka)	Sasidharen pillai, Shalini nilayam Kollakdavu p.o, allakodu Cherriyanadu, Ph:9605985547	Kollakadavu Aalakodu Cherriyanadu		7.00	Daily lamp Brahmana pooja	E 076° 35.945" N 09° 15.503"	
108	Kottayckkadu kavu (kudumba vaka)	Sree kumar, Mele veetil Sree nivas, Kottayckkadu veedu Kollakadavu, Cherriyanadu p.o Mavelikara, Ph:04792354779	Kollacadavu Cherriyanadu		4.00	Karinagam No pooja	E 076° 35.966" N 09° 15.442"	Pond
109	Kottayckkadu kavu (kudumba vaka)	K Bala rama panicker Nalloor kizhakedathu KollakadavuCherriyanaduMavelikka ra, Ph: 9446116767	Kollacadavu Cherriyanadu		10.00	Nagarajavu, Nagayakshi Chithrakudam Nagakanyka, Yearly pooja Brahmana pooja	E 076° 35.925" N 09° 15.398"	



10.VENMANI VILLAGE								
ALPY Cgnr 110	Vettikkadethu devikshethram (Kudumbhakavu)	ChellapanPilla Kallathadinaekizhakkathil Punthala, Venmani	Venmani punthal Venmani		100.0	Bhagavathi, BhramanaPooja	E 076 <sup>0</sup> 39.140' N 09 <sup>0</sup> 14.853'	CW
111	Pathanikavu (Kudumbhakavu)	Peethanparan naboothiri Pathaniillam, SanthoshBhavan Punthala, Mob: 8547635460	Anjimukku Venmani		5.00	Nagaraja, nagayakshy, bhramanapooja	E 076 <sup>0</sup> 39.158' N 09 <sup>0</sup> 14.698'	CW
112	Mannoorkavu (Kudumbhakavu)	Gopalakrishnanpilla Arollivadakkathil, Punthala Mob: 9446919327	Punthalaeram Venmani		5.00	Devi,Bhramanapooja	E 076 <sup>0</sup> 39.106' N 09 <sup>0</sup> 14.550'	Pond
113	Erathukavudevikshethram (Kudumbhakavu)	PeethanparanNaboothiri Pithaniillam, Punthala,Venmani Mob: 8547635460	Punthalaeram Venmani		3.00	Nagaraja, nagayakshy, chithrakudam, bhramanapooja	E 076 <sup>0</sup> 38.832' N 09 <sup>0</sup> 14.437'	Pond
114	Devathuramoottildevikshe thram(Kudumbhakavu)	Krishnapilla.P.K, Piekkaduvedu, Venmani, Ph: 04792366355	Venmani Venmani		30.00	Nagaraja, nagayakshy, chithrakudam,bhramanapoa	E 076 <sup>0</sup> 38.411' N 09 <sup>0</sup> 14.108'	CW, Pond
115	ShrgnakavuDevikshethram (Kudumbhakavu)	Narayanannamboothiri Kottarathiillam, Venmani ph: 04792352260	Venmani Venmani	15- 262/3, 261/6, 261/4	300.00	Devi,Bhramanapooja	E 076 <sup>0</sup> 37.910' N 09 <sup>0</sup> 14.647'	
116	Thondathrakavu (Kudumbhakavu)	Gopalakrishnapilla Thondathiravadakkathil, Venmani, Mob: 9947734933	Venmani Venmani		10.00	Nagaraja, nagayakshy, chithrakudam, bhramanapooja	E 076 <sup>0</sup> 37.661' N 09 <sup>0</sup> 14.382'	CW, Pond
117	Vaikkattukavu (Kudumbhakavu)	VishwanathanNair Vaikkattuvedu, Venmani Ph: 04792351259	Venmani Venmani		50.00	Nagaraja, nagayakshy, chithrakudam, bhramanapooja	E 076 <sup>0</sup> 37.618' N 09 <sup>0</sup> 14.315'	
118	Pattupurakavu (srakkarbhoomi)	SarkkarVaka	Venmani Venmani		50.00	No pooja	E 076 <sup>0</sup> 37.446' N 09 <sup>0</sup> 14.174'	
119	Thttumpurakkalsarppakav u (Kudumbhakavu)	Sadhanandhan Thattumpurkkalvedu, Venmani Ph: 9847360994	Venmani Venmani		30.00	AilyaPooja, Bhramanapooja	E 076 <sup>0</sup> 37.349' N 09 <sup>0</sup> 14.909'	CW
120	Moorthikavu Sree Bhadthirkalli kshethram (Hyndava sangadana )	NikkilRajan, AiswarriyaBhavan Venmani, Mob: 9747831773	Venmanipadijar Venmani		02.00	Nagaraja, nagayakshy, chithrakudam, bhramanapooja	E 076 <sup>0</sup> 36.168' N 09 <sup>0</sup> 14.458'	

ALPY Cgnr 121	Kanjirakkattukshethramka vu (KudumbhaTrust)	K.G.Krishnakumar, Kizhakkekkara Venmani, Mob: 9744080264	VenmanikizhekkVe nmani		18.00	AilyaPooja, Bhramanapooja	E 076 <sup>0</sup> 37.145' N 09 <sup>0</sup> 14.903'	CW
122	Pallapallikavu (Kudumbhakavu)	Chandhiranpilla Thengizhethuvadakkathil Venmani Mob: 9447548963	Venmani Venmani		25.00	Nagaraja, nagayakshy, chithrakudam, bhramanapooja	E 076 <sup>0</sup> 37.182' N 09 <sup>0</sup> 14.543'	CW, Pond
123	Mathekkadilkudumbhakav u (Kudumbhakavu)	Omanamma, Shivvillyil Venmani, Mob; 9656142790	Venmanipadijar Venmani	151/6/2/ 2	33.00	Nagaraja, nagayakshy, chithrakudam, bhramanapooja	E 076 <sup>0</sup> 36.701' N 09 <sup>0</sup> 14.753'	
124	Vadakke kavu (kudumba vaka)	Gopala krishna pilla Koyipurathu veedu, Venmani thazham, Venmani p.o Chenganoor, Ph:8547382358	Venmani thazham Venmani		5.00	No pooja	E 076 <sup>0</sup> 37.348" N 09 <sup>0</sup> 15.522"	
125	Eelanji velil kavu (kudumba vaka)	Rama chandren Nair Attu vilumbil puthan veedu Venmani thazham, Venmani .p.o Chenganoor, Ph:9947730342	Venmani thazham Venmani		10.00	Nagarajavu, Nagayakshi Chithrakudam, Daily lamp Brahmana pooja	E 076 <sup>0</sup> 36.946" N 09 <sup>0</sup> 15.358"	
126	Kodu kulathi karodu kadappallil kavu (kudumba trust)	K M Rekhu, Kadappallil Kodukulathi karodu, Kozhuvallloor p.o, Chenganoor Ph:9747888806	Kodukulathi Kozhuvallloor		120.00	Nagarajavu, Nagayakshi Chithrakudam, Rakshas Bhuvanaswari, Monthly pooja, Abrahmana pooja	E 076 <sup>0</sup> 36.973" N 09 <sup>0</sup> 15.770"	Pond

## KUTTANADU THALUK

Kavu No. ALPY/ Ktnd	Name of Kavu & Type of Ownership	Owner/Custodian/Management & Address	Location & Panchayath	Sy.No.	Extent (Cents)	Diety/Pooja Details	GPS Reading	Remarks Compound Wall/ Fence/Pond
(1)	(2)	(3)	(4)	(5)		(6)	(7)	(8)
	<b>1. KAINAKARY NORTH VILLAGE</b>							
ALPY/ Ktnd/ 1.	Mekkadu sree bhagavathi kshethram (Thiruvithamcore Devaswam board)	Thiruvithamcore devaswam board Upadeshaka samithi	Mekkadu Kainakiri		1.00	Sarppa prathishtta, Daily pooja, Brahmana pooja	E 076° 23.209' N 09° 28.739'	CW
2.	Erumathara kavu (kudumba kavu)	Ammini, Erumathara veedu Kainakkiri , Attuvathala Mob: 9744563789	Kainakkiri- Attuvathala Kainakary		1.00	Shivan, Daily lamp Abrahman pooja	E 076° 22.975' N 09° 28.991'	
3.	Kattithara kavu (kudumba kavu)	Prakashan, Kattitharayil Kainakkiri , Attuvathala Alappuzha, Mob: 9995225189	Kainakkiri- Attuvathala Kainakary		3.00	Nagarajavu, Nagayakshi Chithrakudam, Yearly pooja Brahmana pooja	E 076° 22.884' N 09° 28.825'	CW
	<b>2. KAINAKARY SOUTH VILLAGE</b>							
4.	Cherusserri kavu (kudumba kavu)	Shakthi krishnan Devaki sadhanam Thottuvathala , Kainakiri, Alappuzha, Mob: 9567159582	Kainakkiri- Thottuvathala Kainakary	172/11-2	4.00	Nagarajavu, Nagayakshi Chithrakudam, Ayilya pooja Daily pooja, Brahmana pooja	E 076° 22.415' N 09° 28.491'	CW
5.	Moolam kuzhi sarppakavu (kudumba kavu)	Bala krishnaPpanickar Moolam kuzhi Thottuvathala, Kainakiri Mob: 9497637723	Moolam kuzhi Thottuvathala Kainakary		3.00	Mani nagam, Paranagam Kuzhinagam, Ayilya pooja Daily lamp, Brahman pooja	E 076° 22.439' N 09° 28.399'	CW
6.	Thayyil veedu kavu (kudumba kavu)	Vinod, Thachil veedu Kainakiri, Thottuvathala Alappuzha, Mob: 9656709439	Kainakiri Thottuvathala Kainakary	274/8	3.00	Nagarajavu, Nagayakshi Brahmaraksha Maruthaliyamma Daily lamp, Yearly pooja	E 076° 22.240' N 09° 28.154'	
	<b>3. KAVALAM VILLAGE</b>							
7.	Ayamkudi kavu (chelayckka pilli) Kudumbam vaka	Gangadharen pilla Ayamkudi house Cherukara p, Kavalam Mob: 9400948259	Krishnapuram- Ayamkudi Kavalam	384/1	150.00	No pooja, Nagarajavu Nagayakshi	E 076° 27.684' N 09° 29.187'	Pond

<b>ALPY/ Ktnd/ 8.</b>	Eezham pakkal kavu (kudumba vaka)	Mohana kumar V Munnemukkal,Cherukara Kavalam, Alapuzha Mob: 8086420447	Kavalam- Cherukara Kavalam		10.00	Nagarajavu, Nagayakshi Ayilya pooja, Yearly pooja Brahman pooja	<b>E 076° 27.732'</b> <b>N 09° 29.083'</b>	Pond
9.	Palliyara kavu devi kshetram vak kavu (Thiruvithamcore deavaswam board)	Valsan Nnair, Muttathil Kavalam, Kavalam Alapuzha, Mob: 9544623204	Kavalam Kavalam		1.50	Dhurga, Nagarajavu Nagayakshi, Ayilya pooja Brahmana pooja	<b>E 076° 27.309'</b> <b>N 09° 28.799'</b>	CW, Pond
<b>4. PULINKUNNU VILLAGE</b>								
10.	Kakkulam kavu (kudumba vaka)	Manoj kumar, Kakkulam, Mankombu , Pulikunnu, Alapuzha, mob: 9497221941	Mankombu - Pulikunnu Pulinkunnu		2.00	Nagarajavu, Nagayakshi Chithrakudam, Yearly pooja Brahmana pooja	<b>E 076° 25.334'</b> <b>N 09° 26.466'</b>	
11.	Kulangara illam vaka kavu (kudumba vaka)	Vishnu vamanan Namboothiri, Kulangara ellam, Mankombu , Pulikonnu, Alapuzha, Mob: 04772702061	Pulikonnu Kulangara ellam Pulinkunnu		30.00	Nagarajavu, Nagayakshi Chithrakudam, Yearly pooja Brahmana pooja	<b>E 076° 25.388'</b> <b>N 09° 26.481'</b>	Pond
12.	Mankombu sree bhagavathi kshethram vaka kavu (Thiruvithamcore devaswam board)	Rajesh kumar, Lakshmi bhavan, Mankombu p.o, Alapuzha, 9846111643	Mankombu Pulikunnu		4.00	Nagarajavu, Nagayakshi Chithrakudam, Bhagavathi, Yearly pooja, Daily pooja Brahmana pooja	<b>E 076° 25.322'</b> <b>N 09° 26.503'</b>	Pond CW
13.	Padinjare madam devi temble vaka kavu (pothuvaka trust)	Rajesh M.R, N.S.S Karayogam Mangattu, Pulikunnu Alapuzha, Mob: 9446364853	Pulikunnu Kannadi Pulinkunnu		4.00	Nagarajavu, Nagayakshi Chithrakudam, Daily lamp, Yearly pooja, Brahmana pooja	<b>E 076° 26.776'</b> <b>N 09° 27.647'</b>	Pond
<b>5. KUNNUMMA VILLAGE</b>								
14.	Ettonnil kavu (kudumba vaka)	A.N Subash, Ettonnil Kavalam , Kavalam ,Alapuzha, Mob: 9496591119	Kavalam Kavalam		5.00	Nagarajavu,Nagayakshi Daily lamp, Yearly pooja Sarppa bali, Brahmana pooja	<b>E 076° 27.149'</b> <b>N 09° 29.242'</b>	CW
<b>6. NEELAMPEROOR VILLAGE</b>								
15.	Muthedathu kavu (b) (kudumba vaka)	Ponnamma kumaran Kizhakkathusseri veedu Eerra, Nilam peroor Mob: 9526707558	Eera Nilam peroor		5.00	Daily lamp, Nagarajavu Bhadhrakali, Brahmana pooja	<b>E 076° 29.863'</b> <b>N 09° 29.249'</b>	
16.	Muthedathu kavu (a) (kudumba vaka)	Ponnamma kumaran Kizhakkathusseri veedu Eerra p.o, Nilam peroor 9526707558	Eera Nilam peroor		10.00	Yogiswaren, Rakshas Nagangal, Yakshiyamma Imaginary' Daily lamp	<b>E 076° 29.805'</b> <b>N 09° 29.252'</b>	Pond

ALPY/ Ktnd	7. NEDUMUDI VILLAGE							
17.	Mathoor kavu (kudumba kavu)	Govindhan pilla, Kochumathoor, Thottuvathala Nedumudi	Nedumudi- Thottuvathala Nedumudi		50.00	Shasthavu, Shivan Dhanvadhari, Gandharvan Daily lamp, Ayilya pooja Brahman pooja	E 076° 29.012' N 09° 26.229'	
18.	Kattathara kavu (kudumba vaka)	Gopalakrishna pilla Kattathara, Nedumudi Alapuzha, Mob: 9567089308	Nedumudi- Kattathara Nedumudi		4.00	Nagarajavu, Nagayakshi Yearly pooja, Daily lamp Brahmana pooja	E 076° 24.012' N 09° 26.229'	
19.	Nelpura madam vaka kavu (pothu vaka)	Rama devi, Vellapalli Attuvathala , Nedumudi Mob: 04772762231	Attuvathala Nedumudi Nedumudi		40.00	Nagarajavu, Nagayakshi Ayilya pooja, Brahmana pooja	E 076° 24.193' N 09° 26.050'	
20.	Kalarickal veera bhadra swami kshethram vaka kavu (NSS Karayogam vaka)	Santhosh T Nair Geetha sadhanam, Thekke muri, Nedumudi Mob:9497634500	Nedumudi Nedumudi		2.00	Nagarajavu, Nagayakshi Ayilyapooja, Brahmana pooja	E 076° 23.814' N 09° 25.154'	CW
21.	Kottaram sree bhagavathi kshethram vaka kavu (N.S.S karayogam vaka trust)	Gopala kumar K Kottaram devasam, Nedumudi , Alapuzha 04772762014	Nedumudi Nedumudi		2.00	Sree parvathy shivan Yakshiyamma, Kavil nagarajavu, Nagayakshi Daily lamp, Ayilya pooja Brahmana pooja	E 076° 24.255' N 09° 25.792'	CW
	8. CHAMPAKULAM VILLAGE							
22.	Valiya veetil veera bhadra swami kshetram vaka kavu (kudumbam vaka)	Ramachandren Nair Valiya veedu veera bhadra devi kshethram, Chambakulam8281817680	Chambakulam Chambakulam		21.00	Nagarajavu, Nagayakshi Chithrakudam, Yakshiyamma gandharvan, Brahmana pooja	E 076° 25'.057' N 09° 24.435'	CW Pond
23.	Thekkettil kavu( pothu vaka) (N.S.S trust)	Unni krishnan Kuttanadu N.S.S thalook union 9446553417	Chambakulam Chambakulam		15.00	Nagarajavu, Nagayakshi Chithrakudam, Kshetra vahakan, Brahmana pooja	E 076° 25.020' N 09° 24.279'	Pond
24.	Padipurackal devi kshetram vaka kavu(N.S.S trust)	Unni krishnan Kuttanadu N.S.S thalook union 9446553417	Chambakulam Padippurackal devu kshetram Chambakulam		5.00	Nagarajavu, Nagayakshi Chithrakudam, Ayilyam pooja, Brahmana pooja	E 076° 24.812' N 09° 24.361'	CW
25.	Velloor kalarickyal kavu (kudumba vaka)	Rajesh kumar K.P, Venoor kalarickal, Chambakulam ,Alapuzha, Mob:9447494220	Chambakulam Chambakulam		15.00	Nagarajavu, Nagayakshi Chithrakudam, Bhuvanswari Daily lamp, Yearly pooja	E 076° 24.814' N 09° 24.567'	Pond

ALPY/ Ktnd	9. VELIYANAD VILLAGE							
26.	Kakkanadu paradevatha kshethram (kudumba trust)	Raveendhren nair Kochu purayckal Veliyanadu p, Alapuzha 9496123570	Veliyanadu Veliyanadu		15.00	Shivan, Yogiswaren Rakshas, Gandharvan Bhadhrakali, Nagarajavu Nagayakshi, Pulaya sarppam Adharmma sarppam Daily pooja, Yearly pooja Brahmana pooja	E 076° 28.375' N 09° 26.367'	
27.	Mambarambu sree bhadhra kali kshetram vaka kavu (kudumba vaka)	Devi das chaithanya Mamparambu, Veliyanadu Alapuzha, Mob: 9895739895	Mambarambu Veliyanadu		5.00	Shivan, Yogiswaren Ganapathi, Murukan Nagarajavu, Nagayakshi Daily lamp, Abrahmana pooja	E 076° 28.248' N 09° 26.684'	CW
28.	Nalloor kavu (nalloor bhadhra kali kshethram vaka) pothu trust	Santha kumari amma Nalloor deva kshethram Veliyanadu , Alapuzha 9496377139	Veliyanadu Nalloor Veliyanad		5.00	Bhadhrakali, Nagarajavu Nagayakshi, Chithrakudam Daily pooja, Yearly pooja Brahmana pooja	E 076° 27.974' N 09° 26.756'	Pond CW
29.	Nalloor deva kavu (nalloor deva bhadhra kali kshethram vaka )pothu vaka	Santha kumari amma Nalloor deva kshethram Veliyanadu , 9496377139	Veliyanadu Nalloor deva Veliyanad		15.00	Nagarajavu, Nagayakshi Chithrakudam, Yealy pooja Brahmana pooja	E 076° 27.939' N 09° 26.758'	Pond CW
30.	Kanjiram muttam kavu (kudumba vaka)	Krishan kutti nair Kanjiram muttam Veliyanadu , Alapuzha 9645584175	Veliyanadu Kanjiram muttam Veliyanad	225/313	10.00	Nagarajavu, Nagayakshi Thalapara yogiswaren Daily lamp, Brahmana pooja	E 076° 28.317' N 09° 26.442'	
	10. MUTTAR VILLAGE							
31.	Kochu puli veli kavu (kudumbakavu)	Mohan das Kottayckattu veedu Muttar p, Muttar Alapuzha, Mob: 9446018259	Kochu puliveli Muttar		3.00	Nagarajavu, Nagayakshi Chithrakudam, Yearly pooja Brahmana pooja	E 076° 29.953' N 09° 24.127'	Pond
32.	Koottumel maha ganapathi kshethram vaka kavu (Thiruvithamcore devaswam board)	Rekhu, Upadeshaka samithi 9847756464	Muttar Kuttumel Muttar		2.00	Mahaganapathi, Nagarajavu, Nagayakshi, Chithrakudam Daily pooja, Ayilya pooja Brahmana pooja	E 076° 30.045 N 09° 24.382	Pond
33.	Cheriyelil kavu (kudumbakavu)	Prasanna kumar, Cheriyelil house, Muttar , Muttar Alappuzha	Muttar Cheriyelil Muttar		4.00	Pooja, Ugramoorthi sarppam Nivedhyam, Brahmana pooja	E 076° 29.961' N 09° 24.128'	*

ALPY/ Ktnd 34.	Chirayil koodathinkal kavu (kudumba kavu)	T.S Venu gopal, Maya nivas Muttar , Muttar, Alapuzha 9388080717	Muttar Muttar		5.00	Nagarajavu, Nagayakshi Chithrakudam, Brahmana pooja	E 076° 30.333' N 09° 24.027'	
	<b>11. EDATHUVA VILLAGE</b>							
35.	Cheruvalli kavu devi kshetram (N.S.S karayaogam)	Devidas Cheruvalli kavu Pandan kari Edathuva, Alapuzha	Pandankari Edathuva		2.00	Brahmana pooja	E 076° 28.070' N 09° 21.736'	CW
36.	Shasthamadathil kavu (kudumba kavu)	Radhamaniyamma Shasthamadam , Oorikkiri , Ramankari, Alapuzha	Oorikkiri Ramankari		2.00	Nagarajavu, Nagayakshi Brahmarakshas, Yearly pooja, Nagakanyaka, Daily lamp, Brahmana pooja	E 076° 27.732' N 09° 24.608'	CW
37.	Oorikkiri sree dharma shastha ksethram vaka kavu Thiruvithamcoor devaswam board)	Balakrishnan , Parithikkadu Oorikkiri , Ramankari 9961077545	Oorikkiri Ramankari		30.00	Shasthavu, Nagarajavu Nagayakshi, Chithrakudam Yakshiyamma, Ayilya pooja Brahmana pooja	E 076° 27.827' N 09° 24.639'	Pond CW
38.	Payyamballil kavu (kudumba kavu)	Radhamani, Pachamballil Oorikkiri , Ramankari Alapuzha, Mob: 7034034387	Oorikkiri Ramankari		2.00	Nagarajavu, Daily lamp Yearly pooja, Nivedyam Brahmana pooja	E 076° 27.745' N 09° 24.405'	
39.	Chirayidathu madam vaka kavu (kudumba kavu)	C. G krishna pillai, Chirayidathu madam, Oorikkiri , Ramankari, Mob: 9447250742	Oorikkiri Ramankari		3.00	Nagarajavu, Nagayakshi Yearly pooja, Brahmana pooja	E 076° 27.781' N 09° 24.630'	
40.	Pandarathil kavu (kudumba kavu)	P.R Rrajendra kumar, Pandarathil, Oorikkiri Ramankari , Mob: 9447658763	Oorikkiri Ramankari		10.00	Nagarajavu, Nagayakshi, Chithrakudam, Daily lamp Yearly pooja, Brahmana pooja	E 076° 27.919' N 09° 24.468'	CW
41.	Payamballil kavu (kudumba kavu)	Rajesh P.R, Payamballil Pandankari , Koyickal mukku Edathuva, Mob: 984756740	Pandankari Edathuva		2.00	Nagarajavu, Daily lamp Ayilya pooja, Brahmana pooja	E 076° 28.053' N 09° 21.656'	CW
42.	Ramankiri sree dharma sastha kshethram (Thiruvithamcore devaswam board)	Jyothi raj, Ramankari sree dharma sastha kshethram Ramankari , Alapuzha	Ramankari Ramankari		1.00	Shasthavu, Nagarajavu Nagayakshi, chithrakudam Daily pooja, Ayilya pooja Brahmana pooja	E 076° 28.043' N 09° 25.960'	CW
	<b>12. THAKAZHY VILLAGE</b>							
43.	Vadakedathu kavu (kudumba vaka)	Gopan, Vadakedathu Thakazhi , Alapuzha 9995570703	Thalazhi Thakazhi		2.50	No pooja	E 076° 24.613' N 09° 22.433'	CW Two bits

<b>ALPY/ Ktnd 44.</b>	Poomangalam kavu (kudumba vaka)	Unni krishnan nair, Bindhu nivas, Thakazhi, Thakazhi Alapuzha, Mob: 9495872668	Thakazhi Thakazhi		5.00	Nagarajavu, Nagayakshi Bhoothakalayakshiyamma Rakshas, Daily lamp Yearly pooja, Brahman pooja	<b>E 076° 24.699'</b> <b>N 09° 22.229'</b>	CW
45.	Narayanathu kavu (kudumba vaka )	N.D Prasad, Naranathu Thakahzi , Thakazhi, Alapuzha, Mob: 9447764504	Thakazhi Thakazhi		3.00	No pooja, No lamp Nagarajavu	<b>E 076° 24.647'</b> <b>N 09° 22.299'</b>	
46.	Naduvilezham kavu (kudumba vaka)	Viswanatha kuruppu Naduvilezham, Thakazhi , Thakazhi, Alapuzha, 04772274650	Thakazhi Thakazhi		2.00	Nagarajavu, Chithrakudam Pathala sarppam, Daily lamp, Yearly pooja	<b>E 076° 24.738'</b> <b>N 09° 22.226'</b>	
47.	Naduvilezham kavu (kudumba vaka)	Vijayalakshi Pilla, Naduvilezhikam, Thakazhi , Thakazhi, Alapuzha, 04772274490	Thakazhi Thakazhi		3.00	Nagarajavu, chithrakudam Daily lamp, Yearly pooja Brahmana pooja	<b>E 076° 24.698'</b> <b>N 09° 22.196'</b>	Pond CW
48.	Thakazhi sree dharmma shastha kshethram (Thiruvithamcore devaswam board)	Thakazhi sree dharmma shastha kshethram Thakazhi , Alapuzha	Thakazhi Thakazhi		2.00	Shasthavu, Nagarajavu Nagayakshi, Nagakanyaka Ayilya pooja, Brahmana pooja	<b>E 076° 24.567'</b> <b>N 09° 22.303'</b>	CW pond
49.	Kulam kudi ellam vaka kavu(b) (kudumba vaka )	Balakrishna sharmma Kulamkudi ellam, Thakazhi , Thakazhi , Alapuzha, 9446434275	Thakazhi Thakazhi		3.00	Nagayakshi, Daily lamp Yearly pooja, Brahman pooja	<b>E 076° 24.612'</b> <b>N 09° 22.295'</b>	pond
50.	Kulam kudi ellam vaka kavu (a) (kudumba vaka )	Balakrishna sharmma Kulamkudi ellam, Thakazhi , Thakazhi , Alapuzha, 9446434275	Thakazhi Thakazhi		4.00	Nagarajavu, Daily lamp Yearly pooja, brahmana pooja	<b>E 076° 24.607'</b> <b>N 09° 22.268'</b>	Pond
51.	Peralasseri kavu (Kudumbavaka)	Ayappa kuruppu, Peralasseri Thakazhi , Thakazhi Alapuzha, Mob: 04792274246	Thakazhi Thakazhi		4.00	Nagarajavu, Chithrakudam Daily lamp, Yearly pooja Brahmana pooja	<b>E 076° 24.610'</b> <b>N 09° 22.249'</b>	pond
52.	Narimattam ellam vaka kavu(b) (kudumba vaka )	Vasu devan namboothiri Narimattam ellam, Thakazhi, Thakazhi , Alapuzha, 9846111246	Thakazhi Thakazhi		5.00	Nagarajavu, Nagayakshi Imaginary, Yealy pooja Brahman pooja	<b>E 076° 24.549'</b> <b>N 09° 22.364'</b>	Pond Plot 52 and 53 lying in same compound



<b>ALPY/ Ktnd 53.</b>	Narimattam ellam vaka kavu(a) (kudumba vaka )	Vasu devan Namboothiri Narimattam ellam, Thakazhi, Thakazhi , Alapuzha, 9846111246	Thakazhi Thakazhi		10.00	Nagarajavu, Nagayakshi Brahmana pooja	<b>E 076<sup>0</sup> 24.549'</b> <b>N 09<sup>0</sup> 22.364'</b>	Pond
54.	Kaliyickal kavu (kudumba vaka)	Shobhana kumari, Kaliyickal, Thakazhi , Trhakzhi , Alapuzha, Mob: 04772274852	Thakazhi Thakazhi		2.00	Nagarajavu, Nagayakshi Chithrakudam, Daily lamp, Yearly pooja, Brahmana pooja	<b>E 076<sup>0</sup> 24.494'</b> <b>N 09<sup>0</sup> 22.413'</b>	CW
	<b>13 .THALAVADI VILLAGE</b>							
55.	Kizhakkemadathil kavu (kudumba kavu)	RamachandraMmenon Parayil kizhakemadam Thalavadi , Thalavadi Alappuzha, Mob: 04772215795	Parayil kizhakke madam Thalavadi		3.00	Nagarajavu, Chithrakudam Daily lamp, Yearly pooja Brahmana pooja	<b>E 076<sup>0</sup> 29.697'</b> <b>N 09<sup>0</sup> 21.884'</b>	
56.	Panayanoor kavu (kudumba kavu)	Anandhan namboothiri Panayanoor kavu devi kshetram, Pattamanaellam Naduvile muri, Thalavadi Alapuzha, Mob: 9447464460	Naduvile muri Thalavadi		2.00	Thripura sundhari Nagaprathishtta, Nagarajavu, Nagayakshi, Maninagam Pathala sarppam, Daily lamp, Santhi, Ayilya pooja Brahmana pooja	<b>E 076<sup>0</sup> 30.139'</b> <b>N 09<sup>0</sup> 22.080'</b>	CW
57.	Kandathil parambu kavu (kudumba trust)	Muraleedharen nair Kandathil parambu Thalavadi south , Thalavadi , Alapuzha 9400379767	Thalavadi south Thalavadi		2.00	Nagarajavu, Nagayakshi Chithrakudam, Yearly pooja Brahmana pooja	<b>E 076<sup>0</sup> 30.441'</b> <b>N 09<sup>0</sup> 21.883'</b>	CW
58.	Pattarumadam vaka kavu (kudumba vaka)	Chandra shekaran nair Pattarumadam Thalavadi south Thalavadi , Alapuzha 0472212462	Thalavadi south Thalavadi		1.50	Nagarajavu, Nagayakshi Chithrakudam, Daily lamp Yearly pooja, Brahmana pooja	<b>E 076<sup>0</sup> 30.660'</b> <b>N 09<sup>0</sup> 21.863'</b>	CW
59.	Thalavadi mannathara bala subramanya swamy kshethram vaka kavu (N.S.S trust)	Hari kumar, Chakkukaran parambu, Thalavadi south Alappuzha, Mob:0477221806	Thalavadi south Thalavadi		2.00	Kavil nagarajavu, Nagayakshi Chithrakudam, Yerally pooja Brahmana pooja	<b>E 076<sup>0</sup> 30.580'</b> <b>N 09<sup>0</sup> 21.897'</b>	CW

60.	Thekkemadathil kavu (kudumba kavu)	Radha G panickar, Thekke madam , Thalavadi , Thalavadi , Alapuzha, 8547375758	Thalavadi Thalavadi		3.00	Daily lamp, Yearly pooja Brahmana pooja	<b>E 076<sup>0</sup></b> 29.683' <b>N 09<sup>0</sup></b> 21.839'	
<b>ALPY/ Ktnd 61.</b>	Thottayckattu kavu Kudumbakavu	Padhmanabha pillai N.G Biju sadhanam, Thalavadi Alapuzha, Mob:04772214039	Thalavadi Thalavadi		2.00	Nagarajavu, Nagayakshi Chithrakudam, Yearly pooja Brahmana pooja	<b>E 076<sup>0</sup></b> 29.807' <b>N 09<sup>0</sup></b> 21.840'	CW
62.	Thalavadi ganapathi kavu (Thiruvithamcore devaswam board)	M.P Padhmanabha pillai Thalavadi ganapathi kavu Thalavadi high school ground, Thalavadi Alapuzha, 9447909326	Thalavadi Thalavadi		12.00	Nagarajavu, Nagayakshi Nagakanyaka, Thalamudi prathishtta	<b>E 076<sup>0</sup></b> 29.996 <b>N 09<sup>0</sup></b> 21.853	CW
63.	Thottayckattu madam vaka kavu (kudumba kavu)	Unni krishna menon Thottayckattu madam Thalavadi , Alapuzha 9446916156	Thalavadi Thottayckattu u madam		2.00	Nagarajavu, Nagayakshi Chithrakudam, Yearly pooja brahmana pooja	<b>E 076<sup>0</sup></b> 29.807' <b>N 09</b> 21.840'	Pond CW
64.	Plathanam kavu (kudumba kavu)	Purushothaman nair Plathanam , Thalavadi Alapuzha, Mob: 9847788475	Thalavadi Thalavadi		3.00	Nagarajavu, Chithrakudam Yearly pooja, Brahmana pooja	<b>E 076<sup>0</sup></b> 29.961' <b>N 09<sup>0</sup></b> 21.850'	
65.	Aana pramppal dharma shastha kshethram vaka kavu (nair trust)	Mohan kumar, Nallankal, Thalavadi , Thalavadi Alapuzha, Mob: 9544029173	Thalavadi Thalavadi		4.00	Nagarajavu, Nagayakshi Dharmashasthavu Chithrakudam, Daily lamp Ayilya pooja, Brahmana pooja	<b>E 076<sup>0</sup></b> 29.662' <b>N 09<sup>0</sup></b> 21.909'	Pond CW